

**MS**  
-

**0**

**2**

**1**

**1**

**3**



JUL 5-1905

(4-683.)

Mineral Survey No. 2113

Lot No. \_\_\_\_\_

Gila

Land District.

### FIELD NOTES

OF THE SURVEY OF THE MINING CLAIM OF

Noaac A Smith

KNOWN AS THE

"Crown Prince", "Golden Dream", "Ruby Jewel"  
"Nightingale" ~~located in~~ Warren Mining District.

Cochise County, Arizona

Section approx, Township 23 S, Range 24 E ~~4th S. 24 E~~

Surveyed under instructions dated June 12<sup>th</sup>, 1905

by Franklin W. Smith

U. S. Deputy Mineral Surveyor

Claim located see notices 1

Survey commenced June 26<sup>th</sup> 1905

Survey completed June 27<sup>th</sup> 1905

n 6-101

Postoffice address of claimant  
Bisbee, Cochise County  
Arizona

Ties ✓

ridges see Golden Dream

ore ✓

areas ✓

see clerical errors.

Beginning at Cor.No.1 the SE cor and identical with location and with Cor.No.1 Ruby Jewell lode of this survey, a pine post 4 ft long 4 ins sq set 1 ft in the ground in a mound of stones and scribed 1-211<sup>3</sup>/<sub>7</sub> G D L, whence a pine post of same dimensions and scribed B. P. 1-2113 brs. S. 84° 31' E, 50 ft and a second pine post of same dimensions and scribing brs. N. <sup>84°</sup> 31' W. 50 ft., no bearing monuments available, and NE cor of Sec 2 Tp 24 S R 24 E G & S R B & M brs. S. 3° 57' 30" W 2988.6 ft.,

Thence N. 84° 31' W

27.4 to Cors.No.2 and 5 respectively of Nightin Gale and Crown Prince lodes of this survey,

304.2 same bearing to original location for S E C.,

608.4 same bearing to Cor.No.2, the SW cor identical with

location and with Cor.No.1 Daisy lode, Survey No.2115 *and with Cor No 4, crown Prince lode of this survey* a pine post 4 ft long 4 ins sq set 1 ft in the ground in a mound of stones and scribed 2-2113 G <sup>D</sup> L, whence a pine post pf same dimensions and scribed B.P.2-2113-4 brs.S.84°13' E. 50 ft and a second pine post of same dimensions and scribng brs. N. 15° 09' E. 50 ft., no bearing monuments available,

Thence N.15° 9' E. 1

1280.0 along line 1-4 Daisy lode, Survey No.2115 to Cors.No.4 and 1 respectively of Daisy and Nellie lodes, Survey No.2115,

1499.5 ~~1499.5~~ same bearing to Cor.No.3, the NW cor, identical with location and with Cor.No.6 Nellie lode, Survey No.2115 a pine post 4 ft long 4 ins sq set 1 ft in the ground in a mound of stones and scribed 3-2113 G D L, whence a pine post of same dimensions and scribed B. P. 3-2113 brs. S. 15° 09' W. 50 ft and a second pine post of same dimensions and scribing brs. S. 84° 31' E. 50 ft no bearing monuments available,

Thence S.84° 31' E.

58.2 to Cor.No.5 Nellie lode, Survey No.2115,

304.2  
302.7  
606.9  
609.7

same bearing to original location for N E C.,  
same bearing to Cor.No.4, the NE cor identical with  
location and with Cor.No.2 Ruby Jewell lode of this  
survey a pine post 4 ft long 4 ins sq set 1 ft in the  
ground in a mound of stones and scribed 4-2113 G D L  
whence a pine post of same dimensions and scribed B.P.  
4-2-2113 brs. N. 84° <sup>31'</sup> ~~21'~~ W. 50 ft and a second pine  
post of same dimensions and scribing brs. S. 84° 31' E  
50 ft no bearing monuments available,

Thence S. 15° <sup>06'</sup> 9' W.

1499.3 to Cor.No.1 the place of beginning.

Ledge.

The presumed course of the vein on this claim is  
from the SE C location N 15° 9' E. 1499.5 ft.

Crown Prince.

Beginning at Cor.No.1 the SE cor identical with  
location and with Cor.No.1 Nightin Gale lode of this  
survey and <sup>NE</sup> Cor.No.4 Link lode, (~~Survey No. 2124~~ <sup>unsurveyed</sup>) a pine  
post 4 ft long 4 ins sq set 1 ft in the ground in a mound  
of stones and scribed 1-2113 C P L whence a pine post  
of same dimensions and scribed B.P.1-2113 brs. N. 84° 31'  
W. 50 ft and a second pine post of same dimensions and  
scribing brs. S. 84° 31' E. 50 ft., no bearing monuments  
available, and NE cor Sec 2 Tp 24 S R 24 E G & S R B & M  
brs S. 00° 5' E. 1495.04 ft.,

Thence N. 84° 31' W.

300.0 to original location for S E C.,

600.0 same bearing to Cor.No.2, the SW cor identical with  
location and with <sup>NW</sup> Cor.No. 3 Link lode ~~Survey No. 2124~~ <sup>unsurveyed</sup>  
a pine post 4 ft long 4 ins sq set 1 ft in the ground in  
a mound of stones and scribed. 2-2113 <sup>c</sup> B.P. L whence a  
pine post of same dimensions and scribed B P.3-2113 brs  
S. 84° 31' E. 50 ft and a second pine post of same di-  
mensions and scribing brs. N. 6° 56' E. 50 ft., no bear-  
ing monuments available,



Feet

Thence N. 6° 56' E

- 55.4 to Cors.No.4 and 1 respectively of Old Dominion and Tip Top lodes, Survey No.2114,
- 655.4 same bearing to Cors.No.4 and 1 respectively of Tip Top and Copper Chain lodes, Survey No.2114,
- 1255.4 same bearing to Cors.No.4 and 1 respectively of Copper Chain lode Survey No.2114 and Gem lode Survey No.2115
- 1499.1 same bearing to Cor.No. 3, the NW cor, identical with Cor.No.6 Gem Survey No.2115 a pine post 4 ft long 4 ins sq set 1 ft in the ground in a mound of stones and scribed 3-2113 C P L whence a pine post of same dimensions and scribed B.P.3-2113 brs. S. 6° 56' W. 50 ft., and a second pine post of same dimensions and scribing brs S 87° 14' E. 10 ft., and original location for NW cor brs. N. 6° 56' E. 2 ft.,

Thence S. 87° 14' E.

- 19.0 to Cor.No.4, identical with Cor.No.2 Golden Dream lode and with Cor No 1 Daisy Lode, Survey No.2115 of this survey, a pine post etc and scribed 4-2113 C P L

Thence S. 84° 31' E.

- 281.0 to original location for N E C.,
- 581.0 same bearing to Cor.No.5, the NE cor identical with location and with Cor.No.2 Nightin Gale lode of this survey a pine post 4 ft long 4 ins sq set 1 ft in the ground in a mound of stones and scribed 5-2113 C P L, whence a pine post of same dimensions and scribed B.P.5-2-2113 brs. S. 84° 31' E. 50 ft and a second pine post of same dimensions and scribing brs.N. 84° 31' W. 50 ft no bearing monuments available,

Thence S. 6° 56' W.

- 1500.0 to Cor.No.1 the place of beginning.

Ledge.

The presumed course of the vein on this claim is from the S E C location N.6° 56' E. 1500 ft.

X

Beginning at Cor.No.1, the SW cor identical with location with Cor.No.1 Crown Prince lode of this survey and with <sup>N.E.</sup> Cor.No.4 Link lode, ~~Survey No. 2124~~ <sup>unsurveyed</sup> a pine post 4 ft long 4 ins sq set 1 ft in the ground in a mound of stones and scribed 1-2113 N G L, whence N.E. cor Sec 2 Tp 24 S R 24 E G & S R B& M brs. S. 00° 5' E. 1495.04 ft

Thence N. 6° 56' E

1500.0 to Cor.No.2 the NW cor identical with location and with Cor.No.5 Crown Prince lode of this survey a pine post etc scribed 2-2113 N G L, ~~thence S.~~

• Thence S. 84° 31' E.

27.4 to Cor.No.1 Golden Dream and Ruby Jewell lodes of this survey,

300.0 to original location for N E C.

600.0 same bearing to Cor.No.3 the NE cor identical with location and situated on line 1-4 Ruby Jewell lode of this survey, a pine post 4 ft long 4 ins sq set 1 ft in the ground in a mound of stones and scribed 3-2113 N G L whence a pine post of same dimensions and scribed B.P. <sup>2/3</sup> ~~3-2113~~ brs N. 84° 31' W. 50 ft and a second pine post of same dimensions and scribing brs. S. 6° 56' W. 50 ft no bearing monuments available,

Thence S. 6° 56' W.

1500 to Cor.No.4 the SE cor identical with location a pine post 4 ft long 4 ins sq set 1 ft in the ground in a mound of stones and scribed 4-2113 N G L whence a pine post of same dimensions and scribed B.P. 4-2113 brs N. 6° 56' E 50 ft and a second pine post of same dimensions and scribing brs. N. 84° 31' W. 50 ft., no bearing monuments available,

• Thence N. 84° 31' W.

300.0 to original location for S E C.,

600.0 same bearing to Cor.No.1 the place of beginning.  
Ledge.

The presumed course of the vein on this claim is from the S E C location N. 6° 56' E. 1500 ft.

Feet

Ruby Jewell.

Beginning at Cor.No.1 the SW cor identical with location and with Cor.No.1 Golden Dream lode of this survey a pine post 4 ft long 4 ins sq set 1 ft in the ground in a mound of stones and scribed 1-2113 R J L whence NE cor Sec 2 Tp 24 S R 24 E G & S R B & M brs. S. <sup>3</sup>° 57' 30" W. 2988.6 ft.,

Thence N. 15° 6' E

1499.3 to Cor.No.2 the NW cor identical with location and with Cor.No.4 Golden Dream lode of this survey a pine post etc scribed 2-2113 R J L,

Thence S. 84° 31' E.

304.2 to original location for N E C.,

608.4 same bearing to Cor.No.3 the NE cor identical with location a pine post 4 ft long 4 ins sq set 1 ft in the ground in a mound of stones and scribed 3-2113 R J L whence a pine post of same dimensions and scribed B.P. 3-2113 brs. N. 84° 31' W. 50 ft and a second pine post of same dimensions and scribing brs. S. 15° 8' W 50 ft no bearing monuments available,

Thence S. 15° <sup>6</sup>/<sub>8</sub>' W

1499.3 f to Cor.No.4, the SE cor identical with location a pine post 4 ft long 4 ins sq set 1 ft in the ground in a mound of stones and scribed 4-2113 R J L whence a pine post of same dimensions and scribed B.P.4-2113 brs N. 15° 9' E 50 ft and a second pine post of same dimensions and a second pine post of same dimensions and scribing brs. N. 84° 31' W. 50 ft., no bearing monuments available.

Thence N. 84° 31' W.

35.8 to Cor.No.3 Nightin Gale lode of this survey,

304.2 same bearing to original location for S E C.,

608.4 same bearing to Cor.No.1 the place of beginning.

Ledge.

The presumed course of the vein is from the S E C location N. 15° <sup>6</sup>/<sub>8</sub>' E. 1499.<sup>3</sup>/<sub>8</sub> ft.



## A R E A.

Total and net area Golden Dream lode,	✓ 20.620 ac. ✓
Total and net area Ruby Jewell lode,	20.646 ✓
Total and net area Crown Prince	✓ 20.654 ✓
Total and net area Nightin Gale,	✓ 20.654 ✓
Total and net area group	✓ 82.574 acres

## IMPROVEMENTS.

I hereby certify that the value of the labor and improvements on this group placed thereon by claimant or his grantors are as follows:

## Golden Dream

No.1 Discovery shaft 4x6x10 ft brs from S E C location  
N. 15° 9' E. 500 ft., Value \$100.00

## Crown Prince.

No.1 Discovery shaft 4x6x10 ft brs from S E C location  
N. 6° 56' E. 500 ft., Value 100.00

## Nightin Gale.

No.1 Discovery shaft 4x6x10 ft. brs from S E C location  
N. 6° 56' E. 500 ft., Value, 100.00

## Ruby Jewell,

No.1 Discovery shaft 4x6x10 ft brs from S E C location  
N. 15° <sup>06</sup> 08' E. 500 ft., Value 100.00

Total improvements on group \$400.00

## ADJOINING CLAIMS.

North Unsurveyed claims owners unknown  
East Unsurveyed claims claimants unknown;  
South Link lode, <sup>unsurveyed</sup> (Survey No. 2124) owned by applicant herein,  
West Old Dominion, Tip Top and Copper Chain lodes,  
Survey No. 2114, Gem, Daisy and Nellie lodes, Survey No. 2115, same owner.

## LOCATION.

This group is located about 3 mi in an E direction from Don Luis station on the E P & S W R R on unsurveyed lands in the Warren Mining District, Cochise County, Territory of Arizona, approximately in Tp 23 S R 24 E G & S A B & M.



## INSTRUMENT.

This survey was made with a C. L. Berger & Sons No. 1 C. transit, the courses were deflected from the true meridian as determined by solar observation checked by an observation on Polaris, the distances were measured with a 300-ft. steel tape; magnetic variation  $12^{\circ} 30' E$

*Franklin Whitt*

U. S. Deputy Mineral Surveyor.

Dated at Bisbee, Arizona,

June 28<sup>th</sup> 1905.

# FINAL OATHS FOR SURVEYS.

## LIST OF NAMES.

A list of the names of the individuals employed by Franklin W. Smith

United States Deputy Mineral Surveyor, to assist in running, measuring, and marking the lines, corners, and boundaries described in the foregoing field notes of the survey of the mining claim of.....

Howard A. Smith

known as the "Crown Prince" "Golden Dream" "Ruby Jewell" "Nightingale"

and showing the respective capacities in which they acted.

R. A. Ziesemer....., Chairman.

D. E. Curry....., Chairman.

....., Arman.

....., Flagman.

## FINAL OATHS OF ASSISTANTS.

We, R. A. Ziesemer

and D. E. Curry..... do solemnly swear that we assisted Franklin W. Smith

..... United States Deputy Mineral Surveyor, in marking the corners and surveying

the boundaries of the mining claim of Howard A. Smith

known as "Crown Prince" "Golden Dream" "Ruby Jewell" "Nightingale"

represented in the foregoing field notes as having been surveyed by said deputy mineral surveyor and under his

direction; and that said survey has been in all respects, to the best of our knowledge and belief, faithfully and

correctly executed, and the corner and boundary monuments established according to law and the instructions

furnished by the United States Surveyor-General for Arizona

R. A. Ziesemer....., Chairman.

D. E. Curry....., Chairman.

....., Arman.

....., Flagman.

Subscribed and sworn to by the above-named persons before me this 28<sup>th</sup>

day of June, 1908.

Corra C. Smith

NOTARY PUBLIC  
and for the County of Cochise, Territory of Arizona.  
My Commission Expires March 21, 1908.



(4-686.)

FINAL OATH OF U. S. DEPUTY MINERAL SURVEYOR

I, Franklin W. Smith, U. S. Deputy Mineral Surveyor, do solemnly swear that, in pursuance of instructions received from the United States Surveyor General for Arizona, dated June 12<sup>th</sup> 1905, I have, in strict conformity to the laws of the United States, the official regulations and instructions thereunder, and the instructions of said Surveyor General, faithfully and correctly executed the survey of the Mining Claim of Navae A Smith.

known as the "Brown Prince" Golden Dream "Ruby Jewel" "Righten Gale" situate in Marion Mining District, Cochise County, Arizona, in Section Appian, Township No. 23N, Range No. 24E, 4th S. R. 13th W. and designated as Survey No. 2113, as represented in the foregoing field notes, which accurately show the boundaries of said mining claim as distinctly marked by monuments on the ground, and described in the attached copy of the location certificate, which was received by me from the Surveyor General with said instructions, and that all the corners of said survey have been established and perpetuated in strict accordance with the law, official regulations and instructions thereunder; and I do further solemnly swear that the foregoing are the true and original field notes of said survey and my report therein, and that the labor expended and improvements made upon said mining claim by claimant or his grantors are as therein fully stated, and that the character, extent, location and itemized value thereof are specified therein with particularity and full detail, and that no portion of said labor or improvements so credited to this claim has been included in the estimate of expenditures upon any other claim.

Franklin W. Smith  
U. S. Deputy Mineral Surveyor.

Subscribed and sworn to by the said Franklin W. Smith  
U. S. Deputy Mineral Surveyor, before me Corra E. Smith  
this 28<sup>th</sup>  
day of June 1905.

Corra E. Smith  
NOTARY PUBLIC  
In and for the County of Cochise, Territory of Arizona  
My Commission Expires March 21, 1909.



# Notice of Mining Location

11

## LODE CLAIM

To All Whom It May Concern:

This Mining Claim, the name of which is the Golden Dream Mining Claim, situate on lands belonging to the United States of America, and in which there are valuable mineral deposits, was entered upon and located for the purposes of exploration and purchase by John S. Garrie, J. B. Merrill, J. E. De Rhodes and Geo. R. Pemberton Citizens of the United States  
(Locator must insert either "a citizen of the United States," or, "who has declared his intention to become a citizen of the United States.")

the undersigned, on the 26 day of April 1902

The length of this claim is 1500 feet long by 600 feet wide feet, and NE claim One thousand feet feet, in a North Easterly direction and Five hundred (500) feet in a North Westerly direction from the center of the discovery shaft, at which this notice is posted, lengthwise of the claim, together with Three hundred (300) feet in width of the surface grounds, on each side of the center of said claim. The general course of the lode deposit and premises is from the North East to the South West

The claim is situated and located in the Warren Mining District, in Cochise County, in the Territory of Arizona, about five miles in a Southern direction from The Town of Bisbee and runs parallel and joins the Ruby Jewell Mining Claim on the North West side.

The surface boundaries of the claim are marked upon the ground as follows: Beginning at a 4x4 post and rock monument 300 ft in a North Westerly direction from the North corner of the Ruby Jewell at a point in a North Easterly direction one thousand (1000) feet from the discovery shaft (at which this notice is posted), being in the center of the North East end line of said claim; thence Three hundred (300) feet to a Monument, being the North corner corner of said claim; thence Fifteen hundred (1500) feet to a Monument, being at the West corner of said claim; thence Three hundred (300) feet to a Monument at the center of the South West end of said claim; thence Three hundred (300) feet to a Monument, being at the South corner of said claim; thence Fifteen hundred (1500) feet to a Monument at the East corner of said claim; thence Three hundred (300) feet to the place of beginning.

All done under the provisions of Chapter Six, of Title XXXII, of the Revised Statutes of the United States, and of an Act of the General Assembly of Arizona, entitled "An Act to Revise and Codify the Laws of the Territory of Arizona," approved March 16, 1901.

Dated and posted on the ground this \_\_\_\_\_ day of \_\_\_\_\_ 190\_\_\_\_\_

J. B. Merrill  
J. S. Garrie  
J. E. De Rhodes  
Geo. R. Pemberton

Filed and recorded at request of George Pemberton July 17th 1902 at 1 P. M., Books, Record of Mines, page 431.





Territory of Arizona, (  
 County of Cochise. (ss.  
 )

I, Frank Hare, County Recorder in and for said County, hereby certify that I have compared the foregoing copy with the original location Notice of the Golden Dream Mining Claim, filed and recorded in my office on the 17 day of July 1902 in Book 20 at page 431, Record of Mines, and that the same is a full, true and correct copy of such original and of the whole thereof.

Witness my hand and seal of office this 26th day of May, 1905.

*Frank Hare*  
 County Recorder



# Notice of Mining Location

13

## LODE CLAIM

To All Whom It May Concern:

This Mining Claim, the name of which is the Nightin Gale  
Mining Claim, situate on lands belonging to the United States of America, and in which there  
are valuable mineral deposits, was entered upon and located for the purposes of exploration and  
purchase by Sam Briscoe, Edward Davis, Pell Mabry &  
Mrs Geo Pemberton citizens of the U.S.  
(Locator must insert either "a citizen of the United States," or, "who has declared his intention to become a citizen of the United States.")

the undersigned, on the 26 day of June 1902.

The length of this claim is fifteen hundred by six hundred feet,  
and we claim one thousand (1000) feet,  
in a north east direction and five hundred  
(500) feet in a south west direction from  
the center of the discovery shaft, at which this notice is posted, lengthwise of the claim, together  
with three hundred (300) feet in width of the surface grounds, on each  
side of the center of said claim. The general course of the lode deposit and premises is from the  
northeast to the south west

The claim is situated and located in the Warren Mining District, in  
Gochise County, in the Territory of Arizona, about five miles  
in a southern direction from the Town of Bisbee  
and joins the Ruby Jewell claim on the south

The surface boundaries of the claim are marked upon the ground as follows: Beginning at  
4x4 post and rock monument

at a point in a north east direction one thousand feet from  
the discovery shaft (at which this notice is posted), being in the center of the north east  
end line of said claim; thence three hundred feet to a monument  
\_\_\_\_\_, being the north corner of said claim; thence  
fifteen hundred (1500) feet to a monument, being at the  
west corner of said claim; thence three hundred (300) feet  
to a monument at the center of the south west end of said claim;  
thence three hundred (300) feet to a monument, being at the  
south corner of said claim; thence fifteen hundred (1500)  
feet to a monument at the east corner of said claim;  
thence three hundred (300) feet to the place of beginning.

All done under the provisions of Chapter Six, of Title XXXII, of the Revised Statutes on  
the United States, and of an Act of the General Assembly of Arizona, entitled "An Act to  
Revise and Codify the Laws of the Territory of Arizona," approved March 16, 1901.

Dated and posted on the ground this \_\_\_\_\_ day of \_\_\_\_\_ 190\_\_\_\_\_

Sam Briscoe  
Edward Davis  
J.P. Mabry  
Geo Pemberton

Filed and recorded at request of M. J. Brown Oct. 2, 1902 at  
11:30 P.M. in Book 22 Record of Mines at Page 99.

TERRITORY OF ARIZONA,  
 County of..... } ss.

I,..... County Recorder in and for the County and Territory aforesaid, do hereby certify that the within instrument was filed for record at..... o'clock,..... M., on this..... day of..... 190..., and duly recorded in Book No..... of..... County, Arizona, at pages.....

WITNESS my hand and official seal the day and year first above written.

County Recorder.

# Notice of Location

## LODE CLAIM

Dated..... 190.....

Filed and Recorded at request of

A. D. 190.....

at..... M.

Book.....

Pages.....

County Recorder.

By.....

Deputy Recorder.

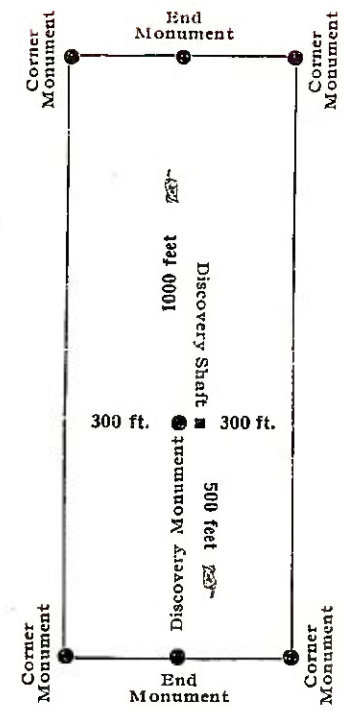

This diagram is to give locator a general idea of plan of location under the new law. The Discovery Shaft can be in the center of claim or any distance from either end desired. In the diagram it is placed 500 feet from one end and 1000 feet from the other. Commence description of claim at a center end monument, giving its distance and direction from center of Discovery Shaft; thence bound the claim in either direction. In description be careful to state locality of claim with reference to some natural object, or permanent monument, as will identify the claim.



Territory of Arizona, {  
County of Cochise. {ss.

I, Frank Hare, County recorder in and for said County, hereby certify that I have compared the foregoing copy with the original Location Notice of the Nightin Gale Mining claim, filed and recorded in my office on the 2, day of Oct 1902 in Book 22 at page 99, Record of Mines, and that the same is a full, true and correct copy of such original and of the whole thereof.

Witness my hand and seal of office this 26th day of May, 1905.

  
County Recorder.

# Notice of Mining Location

15

## LODE CLAIM

To All Whom It May Concern:

This Mining Claim, the name of which is the Crown Prince  
Mining Claim, situate on lands belonging to the United States of America, and in which there  
are valuable mineral deposits, was entered upon and located for the purposes of exploration and  
purchase by John S. Garice, J. S. Merrill, J. E. De Rhodes  
and Geo. R. Pemberton Citizens of the U. S.  
(Locator must insert either "a citizen of the United States," or, "who has declared his intention to become a citizen of the United States.")

the undersigned, on the 26 day of April 1902

The length of this claim is 1500 ft long by 600 feet wide feet,  
and We claim One thousand (1000) feet,  
in a Northern direction and Five hundred  
(500) feet in a Southern direction from  
the center of the discovery shaft, at which this notice is posted, lengthwise of the claim, together  
with Three hundred (300) feet in width of the surface grounds, on each  
side of the center of said claim. The general course of the lode deposit and premises is from the

North to the South

The claim is situated and located in the Warren Mining District, in

Cochise County, in the Territory of Arizona, about Five & one half

mile in a Southern direction from The Town of Bisbee and the  
North West corner of this claim joins the North East corner  
of the Copper Chain Mining claim. They run parallel with  
the East End lines of the Copper Chain Tip Top and Old Dominion  
claims.

The surface boundaries of the claim are marked upon the ground as follows: Beginning at

a 4x4 post and rock monument 600 ft in an Easterly  
direction from the North East corner of the Copper Chain  
Mining claim. northern direction One thousand (1000) feet from  
the discovery shaft (at which this notice is posted), being in the center of the North  
end line of said claim; thence Three hundred (300) feet to a Monument  
, being the North East corner of said claim; thence  
Fifteen hundred feet to a Monument, being at the  
South East corner of said claim; thence Three hundred (300) feet  
to a Monument at the center of the South end of said claim;  
thence Three hundred (300) feet to a Monument, being at the  
South West corner of said claim; thence Fifteen hundred (1500)  
feet to a Monument at the North West corner of said claim;  
thence Three hundred (300) feet to the place of beginning.

All done under the provisions of Chapter Six, of Title XXXII, of the Revised Statutes of  
the United States, and of an Act of the General Assembly of Arizona, entitled "An Act to  
Revise and Codify the Laws of the Territory of Arizona," approved March 16, 1901.

Dated and posted on the ground this \_\_\_\_\_ day of \_\_\_\_\_ 1902

J. S. Merrill  
J. S. Garice  
J. E. De Rhodes  
Geo. R. Pemberton

Filed and recorded at request of Geo Pemberton July 17-1902  
at 1 P.M., Book 20, Record of Miner, page 452.



TERRITORY OF ARIZONA,  
County of..... } ss.

I,....., County Recorder in and for the County and Territory aforesaid, do hereby certify that the within instrument was filed for record at..... o'clock,..... M., on this..... day of..... 190... and duly recorded in Book No..... of..... County, Arizona, at pages.....

WITNESS my hand and official seal the day and year first above written.

County Recorder.

# Notice of Location

## LODE CLAIM

Dated..... 190.....

Filed and Recorded at request of.....

A. D. 190.....

at..... M.

Book.....

Pages.....

County Recorder.

By..... Deputy Recorder.

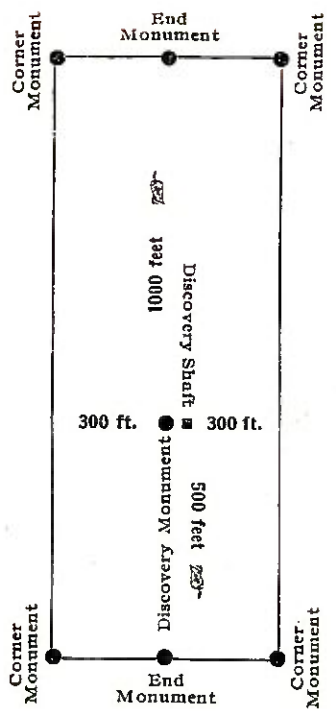

This diagram is to give locator a general idea of plan of location under the new law. The Discovery Shaft can be in the center of claim or any distance from either end desired. In the diagram it is placed 500 feet from one end and 1000 feet from the other. Commence description of claim at a center end monument, giving its distance and direction from center of Discovery Shaft; thence bound the claim in either direction. In description be careful to state locality of claim with reference to some natural object, or permanent monument, as will identify the claim.

Territory of Arizona, (   
 County of Cochise. { ss. )

I, Frank Ware, County recorder in and for said County, hereby certify that I have compared the foregoing copy with the original Location Notice of the Crown Prince Mining Claim, filed and recorded in my office on the 17 day of July 1902 in Book 20 Record of Mines at page 432, and that the same is a full, true and correct copy of such original and of the whole thereof.

Witness my hand and seal of office this 26th day of May, 1905.

*Frank Ware*  
 County Recorder.



# Notice of Mining Location

17

## LODE CLAIM

To All Whom It May Concern:

This Mining Claim, the name of which is the Ruby Jewell  
Mining Claim, situate on lands belonging to the United States of America, and in which there  
are valuable mineral deposits, was entered upon and located for the purposes of exploration and  
purchase by John S. Corrie, J. G. Merrill, J. E. De Rhades  
& Geo. R. Pemberton, Citizens of the U.S.  
(Locator must insert either "a citizen of the United States," or, "who has declared his intention to become a citizen of the United States.")

the undersigned, on the 26 day of April 1902  
The length of this claim is Fifteen Hundred (1500) by 600 feet,  
and We claim One thousand (1000) feet,  
in a North Easterly direction and Five hundred  
(500) feet in a South Westerly direction from  
the center of the discovery shaft, at which this notice is posted, lengthwise of the claim, together  
with Three hundred (300) feet in width of the surface grounds, on each  
side of the center of said claim. The general course of the lode deposit and premises is from the  
North East to the South West

The claim is situated and located in the Warren Mining District, in  
Cochise County, in the Territory of Arizona, about Five Miles  
in a Southern direction from The town of Bisbee  
and lays parallel and joins the Golden Dream  
Mining claim on the North East side.

The surface boundaries of the claim are marked upon the ground as follows: Beginning at  
a 4x4 Post and rock monument (300 ft) from the north  
East corner of the Golden Dream Mining claim.  
at a point in a North Easterly direction One thousand (1000) feet from  
the discovery shaft (at which this notice is posted), being in the center of the North Eastern  
end line of said claim; thence Three hundred (300) feet to a Monument  
East, being the East corner of said claim; thence  
Fifteen hundred (1500) feet to a Monument, being at the  
South corner of said claim; thence Three hundred (300) feet  
to a Monument at the center of the South West end of said claim;  
thence Three hundred (300) feet to a Monument, being at the  
West corner of said claim; thence Fifteen hundred (1500)  
feet to a Monument at the North corner of said claim;  
thence Three hundred (300) feet to the place of beginning.

All done under the provisions of Chapter Six, of Title XXXII, of the Revised Statutes of  
the United States, and of an Act of the General Assembly of Arizona, entitled "An Act to  
Revise and Codify the Laws of the Territory of Arizona," approved March 16, 1901.

Dated and posted on the ground this          day of          1902.

J. G. Merrill  
J. S. Corrie  
J. E. De Rhades  
Geo. R. Pemberton

Filed and recorded at request of Geo. Pemberton July 17  
1902 at 1 P.M. Book 29 Record of Mines, page 4307

TERRITORY OF ARIZONA,  
 County of..... } ss.

I,....., County Recorder in and for the County and Territory aforesaid, do hereby certify that the within instrument was filed for record at..... o'clock,..... M., on this..... day of..... 190..., and duly recorded in Book No..... of..... Records of..... County, Arizona, at pages.....  
 WITNESS my hand and official seal the day and year first above written.

.....  
 County Recorder.

# Notice of Location

## LODE CLAIM

.....  
 .....

Dated..... 190.....

Filed and Recorded at request of.....

..... A. D. 190.....  
 at..... M.

Book.....

Pages.....

County Recorder.

By..... Deputy Recorder.

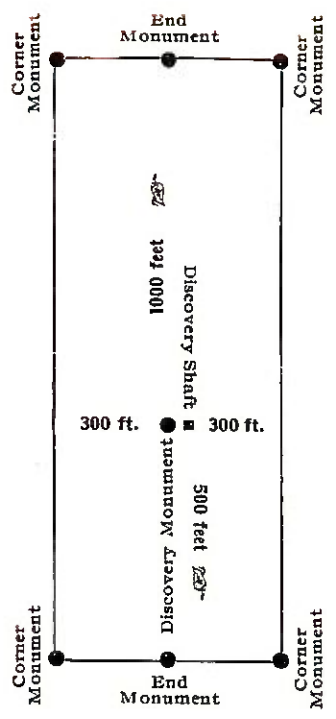

This diagram is to give locator a general idea of plan of location under the new law. The Discovery Shaft can be in the center of claim or any distance from either end desired. In the diagram it is placed 500 feet from one end and 1000 feet from the other. Commence description of claim at a center end monument, giving its distance and direction from center of Discovery Shaft; thence bound the claim in either direction. In description be careful to state locality of claim with reference to some natural object, or permanent monument, as will identify the claim.



Territory of Arizona, {  
 County of Cochise. {ss.

I, Frank Hare, County recorder in and for said County, hereby certify that I have compared the foregoing copy with the original Location Notice of the Ruby Jewell Mining Claim, filed and recorded in my office on the 17 day of July 1902 in Book 20 Record of Mines at page 430, and that the same is a full, true and correct copy of such original and of the whole thereof.

Witness my hand and seal of office this 26th day of May, 1903.

*Frank Hare*  
 County recorder.

U. S. SURVEYOR-GENERAL'S FINAL CERTIFICATE ON FIELD NOTES.

Department of the Interior,

OFFICE OF U. S. SURVEYOR-GENERAL,

Phoenix, Arizona.

July 31, 1905.

I, U. S. Surveyor-General for the district of Arizona.

do hereby certify that the foregoing transcript of the Field Notes, return and approval of the survey of the mining claim of Hoval A. Smith,

known as the Crown Prince, Golden Dream, Ruby Jewell, Nighten-Gale.

situate in Warren

Mining District, Cochise County, Arizona.

in Section approx., Township No. 23 S., Range No. 24 E. unsurveyed, and

designated as Survey No. 2113, has been correctly copied from the originals on file in

this office; that said Field Notes furnish such an accurate description of said mining claim as will, if incorporated into a patent, serve fully to identify the premises, and that such reference is made therein to natural objects or permanent monuments as will perpetuate and fix the locus thereof.

And I further certify that less than five hundred dollars' worth of labor has been expended or improvements made upon said mining claim by claimant or his grantors, and that said improvements consist of, at time of survey, 4 shafts, total value \$400.00

and that no portion of said labor or improvements has been included in the estimate of expenditures upon any other claim.

I further certify that the plat thereof, filed in the U. S. Land Office at Tucson, Arizona.

is correct and in conformity with the foregoing Field Notes.

( Signed ) Frank S. Ingalls,

United States Surveyor-General for Arizona.



4-687.

SURVEYOR-GENERAL'S CERTIFICATE OF APPROVAL OF FIELD NOTES AND SURVEY OF MINING CLAIM.

Department of the Interior,

Office of U. S. Surveyor-General,

Phoenix, Arizona.

July 31, 1905

I, U. S. Surveyor-General for the district of Arizona.

do hereby certify that the foregoing and hereto attached Field Notes and Return of the Survey of the Mining Claim of Hoval A. Smith,

known as the Crown Prince, Golden Dream, Ruby Jewell, Nighten Gale.

situate in Warren Mining District, Cochise County, Arizona.

in Section APPROX., Township No. 23 S., Range No. 24 E. unsurveyed, designated as Survey No. 2113

executed by Franklin W. Smith, U. S. Deputy Mineral Surveyor, June 26th to 27th 1905.

June 12th 1905, 1905, have been critically examined and the necessary corrections and explanations made, and the said Field Notes and Return, and the Survey they describe,

are hereby approved. A true copy of the copy of the location certificate filed by the applicant.. for survey is included in the field notes.

Frank J. Bygones

U. S. Surveyor-General for Arizona.

Survey No. 2115, Regina Gale & Co., et al.,  
 situated in Warren Mining District, Cochise County, Terri-  
 tory of Arizona, and owned by Royal A. Smith.

AFIDAVIT OF \$500 IMPROVEMENTS.

I hereby certify that the value of the labor and improve-  
 ments on this *group* placed thereon by the applicant or  
 his grantors is not less than \$500 for each location  
 mentioned and said improvements were placed on the claims  
 before the first day of September, 1905, and prior to the  
 expiration of the period of publication of the application  
 for patent, and said improvements are as follows:

GOLDEN DRUGAL.

No. 1	Discovery shaft 4x6x10 ft bps from Cor. No. 1 N. 12° 30' W. 330 ft	
	500 ft Value,	100.00
No. 2	Shaft 4x6x10 ft bps from Cor. No. 1 N. 12° 30' W. 330 ft	
	Value,	100.00
No. 3	Shaft 4x6x10 ft bps from Cor. No. 1 N. 12° 30' W. 178 ft	
	Value,	100.00
No. 4	Shaft 4x6x10 ft bps from Cor. No. 1 N. 15° 0' E. 530 ft	
	Value,	100.00
No. 5	Shaft 4x6x10 ft bps from Cor. No. 1 N. 15° 0' E. 530 ft	
	Value,	100.00
Total Improvements Golden Princess,		500.00
CROWN PRINCE <sup>KE</sup>		

No. 1	Discovery shaft 4x6x10 ft bps from Cor. No. 1 N. 6° 56' W.	
	500 ft Value,	100.00
No. 2	Shaft 4x6x10 ft bps from Cor. No. 1 N. 24° 30' W.	
	360 ft Value,	100.00
No. 3	Shaft 4x6x10 ft bps from Cor. No. 1 N. 33° 30' W. 345 ft	
	Value,	100.00
No. 4	Shaft 4x6x10 ft bps from Cor. No. 1 N. 6° 56' W. 468 ft	
	Value,	100.00
No. 5	Shaft 4x6x10 ft bps from Cor. No. 1 N. 6° 56' W.	
	422 ft Value,	100.00
Total Improvements on Crown Prince,		500.00



## MIGHTIN GALE.

No.1	Discovery shaft 4x6x10 ft brs from S 13 E. 67° 50' N.	
	500 ft Value,	100.00
No.2	Shaft 4x6x10 ft brs from Top.No.1 N. 67° 50' E.	
	420 ft Value,	100.00
No.3	Shaft 4x6x10 ft brs from Top.No.1 N. 70° E. 525 ft	
	Value,	100.00
No.4	Shaft 4x6x10 ft brs from Top.No.1 N. 71° 50' E.	
	400 ft Value,	100.00
No.5	Shaft 4x6x10 ft brs from Top.No.1 N. 74° E.	
	560 ft Value,	<u>100.00</u>
	Total improvements Mightin Gale lode,	500.00

## RUBY JEWELL.

No.1	Discovery shaft 4x6x10 ft brs from S 13 E. 15° 6' N.	
	500 ft Value,	100.00
No.2	Shaft 4x6x10 ft brs from Top.No.1 N. 31° E. 1030 ft	
	Value,	100.00
No.3	Shaft 4x6x10 ft brs from Top.No.1 N. 52° 50' E.	
	915 ft Value,	100.00
No.4	Shaft 4x6x10 ft brs from S 13 E. 15° 6' N. 525 ft	
	Value,	100.00
No.5	Shaft 4x6x10 ft brs from S 13 E. 15° 6' N. 500 ft	
	Value,	<u>100.00</u>
	Total improvements Ruby Jewell lode,	<u>500.00</u>
	Total improvements on group	<u>2000.00</u>

*Gaullin W. Smith*

U. S. Deputy Mineral Surveyor,

Dated at Bisbee, Arizona,

September 21, 1905.

Affidavit of Five Hundred Dollars Improvements.

We, A. J. Fisserer and J. C. Deveraux

of lawful age, being first duly sworn according to law, depose and say: That we are acquainted with the "Golden Dream" "Crown Prince" "Nightin Gale" "Ruby Jewel" mining claim, situate in St. Arun

mining district, Cochise County, Arizona Territory, for which Howard A. Smith

has made application for survey prior to application for patent under the provisions of the Act of Congress approved May 10, 1872; and that the labor done and improvements made thereon by the applicant... and his grantor... exceed five hundred dollars in value <sup>for each claim</sup> and further that we are not personally interested in said mine.

A. J. Fisserer  
J. C. Deveraux

TERRITORY OF ARIZONA,  
COUNTY OF Cochise } ss:

Sworn to and subscribed before me this 21<sup>st</sup> day

[SEAL.]

of September, 1905

Corra Smith



(4-691.)

# Certificate of U. S. Surveyor General

AS TO

EXPENDITURES REPORTED AFTER RETURN OF SURVEY OF MINING CLAIM.

I, U. S. Surveyor General for the district of arizona.  
do hereby certify that Five Hundred Dollars' worth of labor has been expended or  
improvements made by claimant or his grantors, upon the mining claim of  
Hoval A. Smith,

known as the Golden Dream, Crown Prince, Nightin Gale, Ruby Jewell  
situate in Warren mining district,  
Cochise County, Arizona.

in Section \_\_\_\_\_, Township No. \_\_\_\_\_, Range No. \_\_\_\_\_;

that said improvements consist of On Golden Dream, 5 shafts, value,  
\$500.00: On Crown Prince, 5 shafts, value \$500.00 : Nightin Gale  
5 shafts, value, \$500.00,: Ruby Jewell, 5 shafts, value \$500.00

\_\_\_\_\_, and that no portion of said labor or improvements has been  
included in the estimate of expenditures upon any other claim. A copy of the report of  
Franklin W. Smith,  
\_\_\_\_\_, U. S. Deputy Mineral Surveyor, dated  
Sept. 21, 1905., 18 \_\_\_\_\_, is hereto attached.

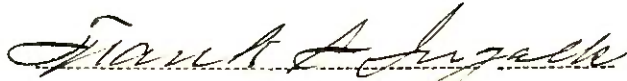

U. S. Surveyor General for Arizona.

Office of U. S. Surveyor General,  
Phoenix, Arizona.

\_\_\_\_\_, 1





# SURVEY

## SCALE 30

Unsurveyed.

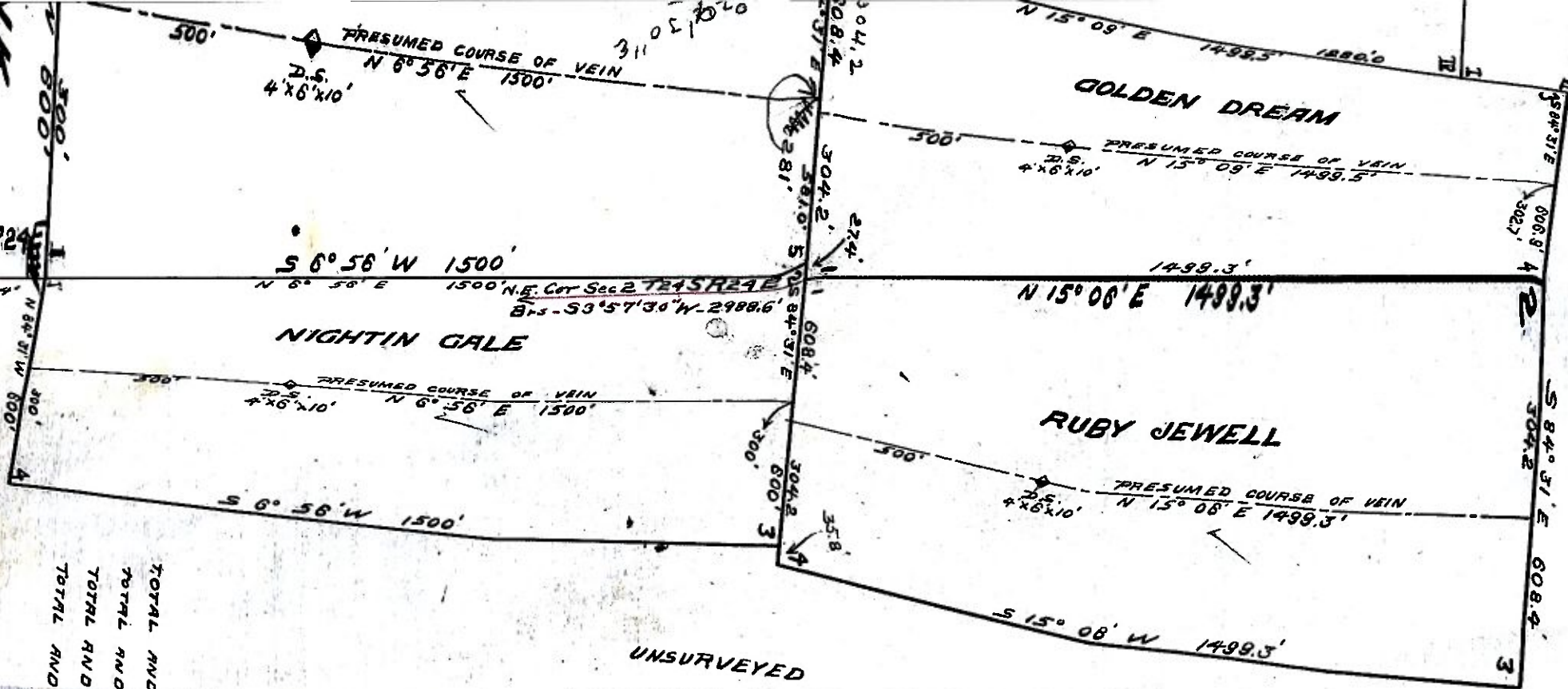

TOTAL AND NET AREA OF GOLDEN DREAM	20,620
TOTAL AND NET AREA OF RUBY JEWELL	20,646
TOTAL AND NET AREA OF GROWN PRINCE	20,654
TOTAL AND NET AREA OF NIGHTIN GALE	20,654

UNSURVEYED  
 This is the part we  
 cannot be reached



Large  
maps