

**M  
S  
-**

**0**

**2**

**1**

**2**

**2**

revised by court  
8/7/05

Filed July 17 1905  
JUL 31 1905

(4-683.)

Mineral Survey No. 2122

Lot No. \_\_\_\_\_

Puecat Land District.

### FIELD NOTES

OF THE SURVEY OF THE MINING CLAIM OF

R. J. Holmes, Bartlett Richards  
and G. J. Rhodes

KNOWN AS THE

Oversight  
San Francisco Mining District.

Mohave County, Arizona

Section approx, Township 19 N, Range 19 W (unsurveyed)

Surveyed under instructions dated June 22 - 1905

by Chas W. Miller J.  
U. S. Deputy Mineral Surveyor

Claim located See location Notice  
October 6th 1904

Survey commenced July 6th 1905

Survey completed July 7th 1905

9-6-10

Ledge line out  
Aug 2

Active  
Address of claimants:  
R. J. Holmes,  
Vivian, Ariz.

Feet

SURVEY NO. 2122

O V E R S I G H T M I N I N G C L A I M

Beginning at Cor. No. 1.

Identical with Cor. No. 1 of amended location.

A pine post, 4 ins. square by 4 ft. long scribed 0-1-2122, set 18 ins. in the ground, surrounded by a mound of rock, whence

U. S. Location Monument No. 1602 bears N. 55° 39' W., 3606.2 ft.

-----

Thence ----- S. 49° 40' E.

808.00

To Cor. No. <sup>Gold Dust Lode</sup> 1, Survey No. 1602.

1323.7

To Cor. No. 2.

A pine post, 4 ins. square by 4 ft. long scribed 0-2-2122, set 18 ins. in the ground, surrounded by a mound of rocks.

-----

Thence ----- S. 73° 01' E.

475.87

To south end of lode line, being identical with Cor. No. 3.

A pine post, 4 ins. square by 4 ft. long scribed S. E. C.- 0-3-2122, set 18 ins. in the ground, surrounded by a mound of rocks, being identical with side center of Hidden Treasure No. 1.

-----

Thence ----- N. 42° 09' W.

803.00

To Cor. No. 4.

A pine post, 4 ins. square by 4 ft. long, scribed 0-4-2122, set 18 ins. in ground, surrounded by a mound of rocks, being identical with N. W. Cor. of Hidden Treasure No. 1.

-----

Feet

Thence ----- N. 31° 36' E.

116.02

To Cor. No. 5.

A pine post, 4 ins. square by 4 ft. long scribed O-5-2122, set 18 ins. in the ground, surrounded by a mound of rocks, whence S. E. Cor. Hidden Treasure bears S. 73° 01' E. 100 Ft.

368.93

Thence ----- N. 73° 01' W.

To North end of Lode Line.

A pine post, 4 ins. square by 4 ft. long scribed N. E. C.- 2122, set 18 ins. in the ground, surrounded by a mound of rocks.

1032.48

To Cor. No. 1, the place of beginning.

No witness objects available at any corners.

Variation at all corners 13° 55' E.

All corners identical with corners of Amended Location.

L O D E      L I N E

Beginning at a point on Line 1-5.

A pine post, 4 ins. square by 4 ft. long scribed N. E. C.- 2122, set 18 ins. in the ground, surrounded by a mound of rocks, whence,

Cor. No. 1 bears N. 73° 01' W. 663.55 ft.

Thence ----- S. 57° 28' E.

175.00

To Discovery shaft.

Thence ----- S. 44° ~~00'~~ E.

To South end lode line, identical with Cor. No. 3.

*Location*

*This claim is located in the San Francisco Mining District, Mohave Co., Ariz, approx- in T19N R19W, unsurveyed*

*983.96*  
~~982.50~~

I M P R O V E M E N T S .

- No. 1. Discovery shaft, 5 ft. by 7 ft. by 50 ft. bearing S. 57° 28' E. 175 ft. from North end of lode line on line 1-5. Value \$500.00
- No. 2. An open cut with 10 ft. face bears S. 76° 34' E. 844.5 ft. from Cor. No. 1. Value \$100.00

A R E A

Total area of claim ----- 8.051 acres. ✓

-----  
This survey was made with a Kuffel & Esser Mountain transit. The courses were deflected from the true meridian as determined by direct solar observation with a solar attachment. All distances were measured with a 100 and 500 foot tested steel tapes.  
-----

A D J O I N I N G C L A I M S .

*On the South by* GOLD DUST  
 Surveyed: Survey No. 1602. Owned by Thomas Ewing.  
*and* VIRGIN  
 Unsurveyed: *same* Owned by ~~Thomas Ewing.~~  
*On the North by* HIDDEN TREASURE  
 Unsurveyed: Owned by George Hartman.  
*and* HIDDEN TREASURE NO. 1  
 Unsurveyed: James Boyd,  
 Owned by Fred Bennett.

# FINAL OATHS FOR SURVEYS.

## LIST OF NAMES.

A list of the names of the individuals employed by Chas. W. Miller Jr

United States Deputy Mineral Surveyor, to assist in running, measuring, and marking the lines, corners, and

boundaries described in the foregoing field notes of the survey of the mining claim of R. J. Holmes

Bartlett Richards and G. J. Rhodes

known as the Oversight

and showing the respective capacities in which they acted.

R. G. Newman, Chainman.

Dug Walker, Chainman.

....., Axman.

....., Flagman.

## FINAL OATHS OF ASSISTANTS.

We, R. G. Newman

and Dug Walker, do solemnly swear that we assisted Chas.

W. Miller Jr, United States Deputy Mineral Surveyor, in marking the corners and surveying

the boundaries of the mining claim of R. J. Holmes

known as the Oversight

represented in the foregoing field notes as having been surveyed by said deputy mineral surveyor and under his

direction; and that said survey has been in all respects, to the best of our knowledge and belief, faithfully and

correctly executed, and the corner and boundary monuments established according to law and the instructions

furnished by the United States Surveyor-General for Arizona

R. G. Newman, Chainman.

Dug Walker, Chainman.

....., Axman.

....., Flagman.

Subscribed and sworn to by the above-named persons before me this 8th

day of July, 1905.

J. A. Smith

Notary Public

State of California, }  
COUNTY OF SAN BERNARDINO. } ss.

I, L. A. PFEIFFER, County Clerk and ex-officio Clerk of the Superior Court, in and for said San Bernardino County, (said Court being a Court of Record), do hereby certify that .....  
*J. J. Murphy* ..... whose name is subscribed to the certificate of the proof or acknowledgment of the annexed instrument, and thereon written, was at the time of taking such proof or acknowledgment a Notary Public in and for the County of San Bernardino, dwelling in the City ..... of .....  
*Needles* ..... in said San Bernardino County, commissioned and sworn and duly authorized to take the same, and authorized by the laws of said State to take affidavits and certify proofs or acknowledgments of deeds or conveyances for lands, tenements and hereditaments. And, further, that I am well acquainted with the handwriting of said .....  
*J. J. Murphy* and verily believe that the signature to said certificate of proof or acknowledgment is genuine.



In **Witness Whereof**, I have hereunto set my hand and affixed my official seal this  
..... *28* ..... day of *July* ..... 190*5*  
*L. A. Pfeiffer*  
County Clerk and ex-Officio Clerk of the Superior Court.

By..... Deputy Clerk.

FINAL OATH OF U. S. DEPUTY MINERAL SURVEYOR

I, Chas W Miller Jr, U. S. Deputy Mineral Surveyor, do solemnly swear that, in pursuance of instructions received from the United States Surveyor General for Arizona, dated June 22-1905, I have, in strict conformity to the laws of the United States, the official regulations and instructions thereunder, and the instructions of said Surveyor General, faithfully and correctly executed the survey of the Mining Claim of P. J. Holmes Bartlett Richards and E. J. Rhodes, known as the Oversight, situate in San Francisco Mining District, Mohave County, Arizona, in Section \_\_\_\_\_, Township No. 19 N, Range No. 19 W unsurveyed and designated as Survey No. 2122, as represented in the foregoing field notes, which accurately show the boundaries of said mining claim as distinctly marked by monuments on the ground, and described in the attached copy of the location certificate, which was received by me from the Surveyor General with said instructions, and that all the corners of said survey have been established and perpetuated in strict accordance with the law, official regulations and instructions thereunder; and I do further solemnly swear that the foregoing are the true and original field notes of said survey and my report therein, and that the labor expended and improvements made upon said mining claim by claimant or their grantors are as therein fully stated, and that the character, extent, location and itemized value thereof are specified therein with particularity and full detail, and that no portion of said labor or improvements so credited to this claim has been included in the estimate of expenditures upon any other claim.

Chas W Miller Jr  
U. S. Deputy Mineral Surveyor.

Subscribed and sworn to by the said Chas W Miller Jr  
U. S. Deputy Mineral Surveyor, before me J. Murphy  
a Notary Public this 11<sup>th</sup>  
day of July - 1905

J. Murphy  
Notary Public



Affidavit of Five Hundred Dollars Improvements.

We, W. A. Brooks and R. E. Zuver.

of lawful age, being first duly sworn according to law, depose and say: That we are acquainted with the

Oversight mining claim, situate in San Francisco

mining district, Mohave County, Arizona Territory, for which A. J. Holmes

Bartlett Richards and E. J. Rhodes.

has ~~we~~ made application for survey prior to application for patent under the provisions of the Act of Congress

approved May 10, 1872; and that the labor done and improvements made thereon by the applicant ~~s~~ and

their grantor ~~s~~ exceed five hundred dollars in value, and further that we are not personally interested

in said mine.

W. A. Brooks

R. E. Zuver

TERRITORY OF ARIZONA,

COUNTY OF Mohave } ss:

Sworn to and subscribed before me this 8th day

[SEAL.]

of July, 1908  
J. M. Griffith - Notary Public

Amended location of the Oversight Mining Claim situate in San Francisco mining District Mohave County Arizona. The original location being recorded in Book V. Page 152 Mining Records. Described as follows:

Beginning at a stone monument 170 feet  $N 65^{\circ} W$ . from the discovery cut being the west end centre thence  $N 87^{\circ} 21' W$ . 680.5 feet to corner No. 1, a monument of stone. this line being identical with the side line of the Hidden Treasure. Thence  $S 65^{\circ} E$ . 826.5 feet to patent corner of the Gold Dust (marked 1602) thence 673.5 feet  $S 65^{\circ} E$  to corner No 2 a monument of stone; the line between Corners Nos. 1 and 2 being identical with side lines of of the Virgin and Gold Dust. Thence  $S 87^{\circ} 21' E$  585 feet to corner No 3 a monument of stone being identical with side centre of Hidden Treasure No 2; Thence  $N 61^{\circ} 30' W$ . 1062 feet to corner No 4

a monument of stone being identical with corner of Hidden Treasure No 2. The line between corners Nos 3 and 4 being identical with the side line of Hidden Treasure No 2. Thence  $\gamma$ .  $17^{\circ}39'E$  117 feet to corner No 5 a monument of stone. The line between corners Nos. 4 and 5 being identical with the end line of the Hidden Treasure No. 2. Thence  $\gamma$ .  $87^{\circ}21'W$ . 386 feet to the place of beginning.

Recorded at request of

C. J. Rhodes

June 10<sup>th</sup> A. D. 1905

at \_\_\_\_\_ minutes past 9 o'clock

A. M., in Book \_\_\_\_\_ Pages \_\_\_\_\_

of \_\_\_\_\_

Records of Mohave County, Arizona Territory.

Thos. McNeely  
County Recorder.

# Amended NOTICE OF MINING LOCATION LODE CLAIM.

11

**To All Whom it May Concern:**

THIS MINING CLAIM, the name of which is the Oversight  
Mining Claim, situate on lands belonging to the United States of America, and in which there are  
valuable mineral deposits, was entered upon and located for the purposes of exploration and purchase by  
W. A. Brooks, R. J. Holmes and C. J. Rhodes

the undersigned, citizens of the United States, on the 6th day of October 1904

~~THE LENGTH of this Claim is Fifteen Hundred feet, and~~ we claim ground as  
~~feet in a~~ described in the attached ~~direction, and~~ amended  
~~feet in a~~ notice. ~~direction from the center of the discovery~~  
~~shaft, at which this notice is posted, lengthwise of the claim, together with Three Hundred feet in width of~~  
~~the surface grounds on each side of the center of said Claim. The general course of the lode deposit and~~  
~~premises is from the~~ to the

THE CLAIM IS SITUATED and located in the San Francisco Mining  
District, in Mohave County, in the Territory of Arizona, about  
in a ~~direction from~~

~~THE SURFACE BOUNDARIES of the Claim are marked upon the ground as follows: Beginning at~~  
~~at a point in a~~ direction ~~feet from~~  
~~the discovery shaft (at which this notice is posted), being in the center of the~~ end line  
~~of said Claim; thence 300 feet to a~~ being  
~~the~~ corner of said Claim; thence 1500 feet to a  
~~being at the~~ corner of said Claim; thence 300 feet  
~~to a~~ at the center of the ~~end of said~~  
~~Claim; thence 300 feet to a~~ being at the  
~~corner of said Claim; thence 1500 feet to a~~  
~~at the~~ corner of said Claim; thence 300 feet to the place of beginning

All done under the provisions of Chapter Six, of Title XXXII, of the Revised Statutes of the United States, and of an Act of the General Assembly of Arizona, entitled "An Act to Revise and Codify the Laws of the Territory of Arizona," approved March 16, 1901.

Dated and posted on the ground, this Seventh day of June 1905  
Bartlett Richards  
R. J. Holmes  
C. J. Rhodes

# NOTICE OF LOCATION

## LODE CLAIM.

Dated \_\_\_\_\_ 19\_\_

Filed and recorded at request of

*C. J. Rhodes*  
 June 10<sup>th</sup> A. D. 1905

at 9 o'clock A. M.

Book X Page 38-39.

Mining Records of Mohave County.

*Thos M. Greeley*  
 County Recorder.

By \_\_\_\_\_ Deputy Recorder.

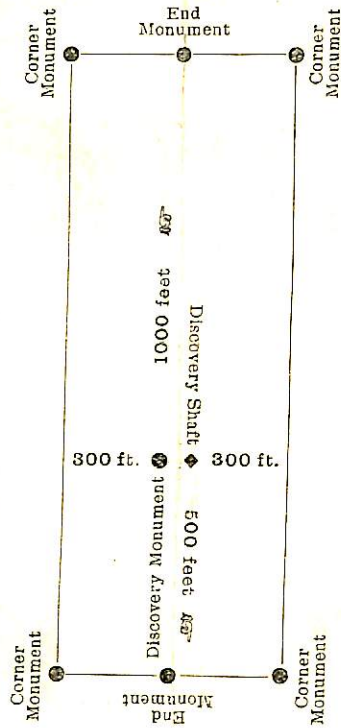

This diagram is to give locator a general idea of plan of location under the new law. The Discovery Shaft can be in the center of claim or any distance from either end desired. In the diagram it is placed 500 feet from one end and 1000 feet from the other. Commence description of claim at a center end monument, giving its distance and direction from center of Discovery Shaft; thence bound the claim in either direction. In description be careful to state locality of claim with reference to some natural object, or permanent monument, as will identify the claim.

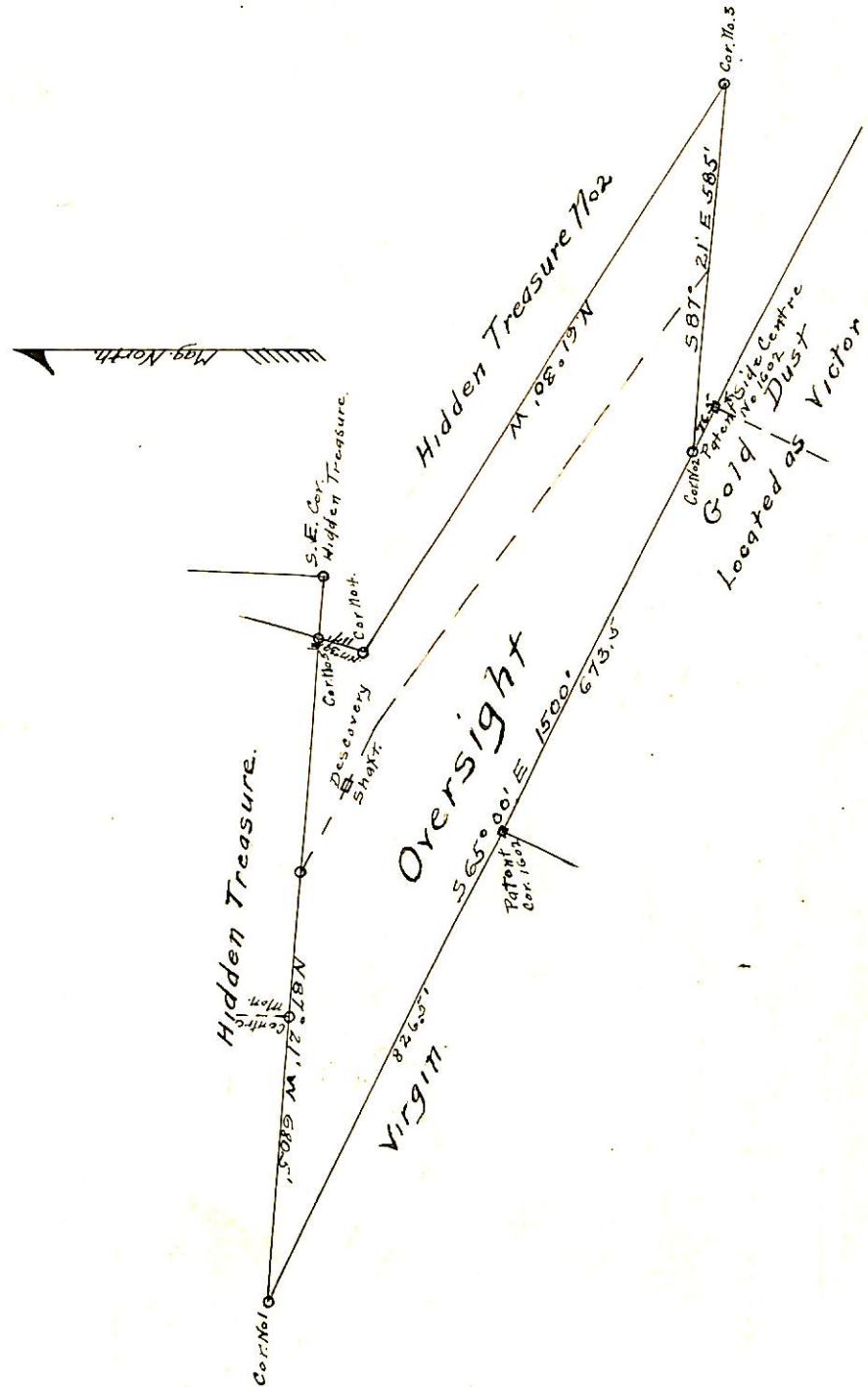



4-688.

U. S. SURVEYOR-GENERAL'S FINAL CERTIFICATE ON FIELD NOTES.

Department of the Interior,

OFFICE OF U. S. SURVEYOR-GENERAL,

Phoenix, Arizona.

Sept. 1st, 1905.

I, U. S. Surveyor-General for the district of Arizona.

do hereby certify that the foregoing transcript of the Field Notes, return and approval of the survey of the mining claim of R. J. Holmes, Bartlett Richards and C. J. Rhodes,

known as the Oversight

situate in San Francisco

Mining District, Mohave County, Arizona

in Section APPROX, Township No. 19 N., Range No. 19 W. unsurveyed, and designated as Survey No. 2122, has been correctly copied from the originals on file in this office; that said Field Notes furnish such an accurate description of said mining claim as will, if incorporated into a patent, serve fully to identify the premises, and that such reference is made therein to natural objects or permanent monuments as will perpetuate and fix the locus thereof.

And I further certify that five hundred dollars' worth of labor has been expended or improvements made upon said mining claim by claimant or their grantors, and that said improvements consist of 1 Shaft and 1 cut, total value \$600.00

and that no portion of said labor or improvements has been included in the estimate of expenditures upon any other claim.

I further certify that the plat thereof, filed in the U. S. Land Office at Prescott, Arizona is correct and in conformity with the foregoing Field Notes.

( Signed ) Frank S. Ingalls,

United States Surveyor-General for Arizona.

4-687.

SURVEYOR-GENERAL'S CERTIFICATE OF APPROVAL OF FIELD NOTES AND SURVEY OF MINING CLAIM.

Department of the Interior,

Office of U. S. Surveyor-General,

Phoenix, Arizona.

Sept. 1st, 1905

I, U. S. Surveyor-General for the district of Arizona.

do hereby certify that the foregoing and hereto attached Field Notes and Return of the Survey of the Mining Claim of R. J. Holmes, Bartlett Richards and C. J. Rhodes,

known as the Oversight

situate in San Francisco Mining District, Mohave County, Arizona.

in Section approx., Township No. 19 N., Range No. 19 W. unsurveyed, designated as Survey No. 2122

executed by Chas. W. Miller Jr., U. S. Deputy Mineral Surveyor, July 6th-7th 1905.

June 23, 1905, 1905, have been critically examined and the necessary corrections and explanations made, and the said Field Notes and Return, and the Survey they describe, are hereby approved. A true copy of the copy of the location certificate filed by the applicant for survey is included in the field notes.

Frank J. Ingalls

U. S. Surveyor-General for Arizona.