

**M
S
.**

0

2

1

3

6

*Notes copied from
C.H.*

AUG 12 1905 1

(4-683.)

Mineral Survey No. 2136

Lot No.

Gila

Land District.

FIELD NOTES

OF THE SURVEY OF THE MINING CLAIM OF

Isaac Jacobson

KNOWN AS THE

*Gold Nuggett
Warren*

Mining District.

Cochise County, *Arizona*

Section 18817 Township 23 S, Range 25 E ~~25 E~~

Surveyed under instructions dated July 26th, 1905.

by Franklin W. Smith

U. S. Deputy Mineral Surveyor

Claim located see notice 1

Survey commenced Aug 1st 1905

Survey completed Aug 9th 1905

Post Office address of claimant.
Bisbee, Cochise County Arizona

- Tie ✓
- Lodge ✓
- Box ✓
- Area ✓

Beginning at Cor.No 1 the SE cor identical with location a pine post 4 ft long 4 ins sq set 1ft in the ground in a mound of stones and scribed 1-2136 G N L, whence a pine post of same dimensions and scribed B. P. 1-2136 brs. N. 25° 41' E. 50 ft and a second pine post of same dimensions and scribing brs. N. 64° 19' W. 50 ft, and Cor.No.1 Easter Sunday lode, Survey No.1705 brs S. 26° 28' W. 119.5 ft., and SE cor of NE ¼ Sec 18 Tp 23 S R 25 E G & S R B & M brs. S. 54° 42' 30" W. 838.5 ft.,

- 759.4 *Thence N. 64° 19' W. 750 ft to original location for S Side centre*
 ✓ the intersection of the East line of NE ¼ Sec 18 Tp 23 S R 25 E at 813.6 ft ^{North} from SE cor and 1826.4 ft ^{South} from the NE cor.
- 1500.0 same bearing to Cor.No.2, the SW cor identical with location a pine post 4 ft long 4 ins sq set 1 ft in the ground in a mound of stones and scribed 2-2136 G N L whence a pine post of same dimensions and scribed B. P. 2-2136 brs. S. 64° 19' E. 50 ft., and a second pine post of same dimensions and scribing brs. N. 25° 41' E. 50 ft
 Thence N. 25° 41' E.
- 300.0 to original location for W B C.,
- 600.0 same bearing to Cor.No.3 the NW cor identical with location a pine post 4ft long 4 ins sq set 1 ft in the ground in a mound of stones and scribed 3-2136 G N L whence a pine post of same dimensions and scribed B. P. 3-2136 brs. S. 25° 41' W. 50 ft., and a second pine post of same dimensions and scribing brs. S. 64° 19' E. 50 ft
 Thence S. 64° 19' E
- 452.1 to intersection with East line of NE ¼ Sec 18 Tp 23 S R 25 E at 1479.4 ft ^{North} from SE cor and 1160.6 ft ^{South} from NE cor.,

750.0 Same bearing to original location for N Side Centre.
 1500.0 same bearing to Cor.No.4, the NE cor identical with
 location a pine post 4 ft long 4 ins sq set 1 ft in the
 ground in a mound of stones and scribed 4-2136 @ N L
 thence a pine post of same dimensions and scribed B. P
 4-2136 brs. N. 64° 19' W. 50 ft and a second pine post
 of same dimensions and scribing brs. S. 25° 41' W. 50 ft
 Thence S. 25° 41' W.
 300.0 to original location to E E C.,
 600.0 same bearing to Cor.No.1 the place of beginning.

Ledge

The presumed course of the vein on this claim is from the
 E E C location N. 64° 19' W. 1500 ft.

 Total and net area Gold Nuggett lode, 20.661 ac.

IMPROVEMENTS.

I hereby certify that the value of the labor and im-
 provement on this claim placed thereon by claimant of
 his grantors is not less than \$500, as follows:

No.1	Discovery shaft 5x6x12 ft brs from E E C N. 64° 19' W 530 ft on ledge, Value	\$120.00
No.2	Tunnel 5x7x26 ft brs from Cor No.2 S 82° 00' E 1050 ft Course 715° W centre of mouth of which	260.00
No.3	Cut 4x6x10 ft brs from Cor.No.2 S. 71° E. 520 ft., Value,	20.00
No.4	Shaft 4x6x7 ft brs from Cor.No.2 S. 81° E. 430 ft. Value,	40.00
No.5	Shaft 4x6x10 ft brs from Cor.No.2 S.78° E 330 ft., Value,	100.00
No.6	Shaft 4x6x10 ft brs from Cor.No.2 N.35°E.120 ft., Value	100.00 \$640.00

ADJOINING CLAIMS.

North Evening Star, Esperanza, Gold Hill No. 1, Gold Hill No. 2. unsurveyed, various owners;

East Pearl, unsurveyed, L. C. Shattuck et al owners;

South Gulch, unsurveyed, Will and Goodrich et al owners.

West Morning Glory unsurveyed, owned by applicant herein.

LOCATION.

This survey is located in the $NE \frac{1}{4}$ Sec 18 and $NW \frac{1}{4}$ Sec 17, ^{of 23d. R. 25E. 3rd. R. B. 2N} about 6 mi in an Easterly direction from the City of Bisbee, on surveyed lands in Warren Mining District, Cochise County,

INSTRUMENT:

This survey was made with a C. L. Berger & Son No. 1 C transit; the courses were deflected from the true meridian as determined by a solar observation, checked by an observation on Polaris. The distances were measured by a 300 ft steel tape. Magnetic variation $12^{\circ} 30'$ E.

Franklin W. Smith
U. S. Deputy Mineral Surveyor.

Made at Bisbee, Arizona,

August 10th 1905.

FINAL OATHS FOR SURVEYS.

LIST OF NAMES.

A list of the names of the individuals employed by Franklin W. Smith
 United States Deputy Mineral Surveyor, to assist in running, measuring, and marking the lines
 corners and boundaries described in the foregoing field notes of the survey of the mining claim
 of _____
 known as the Gold Nugget
 and showing the respective capacities in which they acted.

I. J. Stauber _____, Chairman.
Peter Chada _____, Chairman.
 _____, Axman
 _____, Flagman.

FINAL OATHS OF ASSISTANTS.

We I. J. Stauber
 and Peter Chada, do solemnly swear that we assisted Franklin
W. Smith, United States Deputy Mineral Surveyor, in marking the corners and
 surveying the boundaries of the mining claim of _____

Isaac Jacobson
 _____, known as the _____

Gold Nugget
 _____, represented

in the foregoing field notes as having been surveyed by said deputy mineral surveyor and under
 his direction; and that said survey has been in all respects, to the best of our knowledge and
 belief, faithfully and correctly executed, and the corner and boundary monuments established
 according to law and the instructions furnished by the United States Surveyor-General for

Arizona

I. J. Stauber _____, Chairman.
Peter Chada _____, Chairman.
 _____, Axman
 _____, Flagman.

Subscribed and sworn to by the above-named persons before me
 this 10th day of August, 1905.

Carroll Smith

(4-686.)

FINAL OATH OF U. S. DEPUTY MINERAL SURVEYOR

I, Franklin W. Smith, U. S. Deputy Mineral Surveyor, do solemnly swear that, in pursuance of instructions received from the United States Surveyor General for Arizona, dated July 26th, 1905, I have, in strict conformity to the laws of the United States, the official regulations and instructions thereunder, and the instructions of said Surveyor General, faithfully and correctly executed the survey of the Mining Claim of Isaac Jacobson, known as the Gold Nugget, situate in Warren Mining District, Cochise County, Arizona, in Section 18th, Township No. 23^d, Range No. 25^e ~~25^e 18th 23^d~~ and designated as Survey No. 2136, as represented in the foregoing field notes, which accurately show the boundaries of said mining claim as distinctly marked by monuments on the ground, and described in the attached copy of the location certificate, which was received by me from the Surveyor General with said instructions, and that all the corners of said survey have been established and perpetuated in strict accordance with the law, official regulations and instructions thereunder; and I do further solemnly swear that the foregoing are the true and original field notes of said survey and my report therein, and that the labor expended and improvements made upon said mining claim by claimant or his grantors are as therein fully stated, and that the character, extent, location and itemized value thereof are specified therein with particularity and full detail, and that no portion of said labor or improvements so credited to this claim has been included in the estimate of expenditures upon any other claim.

Franklin W. Smith
U. S. Deputy Mineral Surveyor.

Subscribed and sworn to by the said Franklin W. Smith
U. S. Deputy Mineral Surveyor, before me Cora E. Smith
this 10th
day of August, 1905.
Cora E. Smith

Affidavit of Five Hundred Dollars Improvements.

We I. J. Stauber and Peter Chado

of lawful age, being first duly sworn according to law, depose and say: That we are acquainted with the

Gold Nugget mining claim, situate in Warren

mining district, Cochise County, Arizona Territory, for which

Isaac Jacobson

has made application for survey prior to application for patent under the provisions of the Act of Congress

approved May 10, 1872; and that the labor done and improvements made thereon by the applicant and

his grantor exceed five hundred dollars in value, and further that we are not personally interested

in said mine.

I. J. Stauber
Peter Chado

TERRITORY OF ARIZONA,
COUNTY OF Cochise } ss:

Sworn to and subscribed before me this 10th day

[SEAL.]

of August, 1905

Corra E. Smith

17171b400-3-05

NOTARY PUBLIC
In and for the County of Cochise, Territory of Arizona,
My Commission Expires March 21, 1906

Notice of Mining Location.

QUARTZ CLAIM.

To All Whom It May Concern:

This mining claim, the name of which is the Gold Nugget Mining Claim, situate on lands belonging to the United States of America, and in which there are valuable mineral deposits, was entered upon and located for the purpose of exploration and purchase by

Henry Forrest, of the Town of Bush Cochise County (Arizona)

the undersigned, on the 19 day of August 1899

The length of this claim is 1500 Fifteen hundred feet, and claim 750 Seven hundred and fifty feet in a Easterly direction and 750 seven hundred and fifty feet in a Westerly direction from

the center of the discovery shaft, at which this notice is posted, lengthwise of the claim, together with 300 three hundred feet in width of the surface grounds, on each side of the center of said claim. The general course of the lode deposit and premises is from the Easterly to the Westerly

The claim is situated and located in the Warren Mining District, in Cochise County, in the Territory of Arizona, about 4 1/2 miles in a Easterly direction from The Town of Bush and about one mile from Henry Forrest's house in a Southerly direction

The surface boundaries of the claim are marked upon the ground as follows: Beginning at a monument of stone directly North from the ridge claim and adjoining said ridge claim at a point in a Westerly direction 750 feet from the discovery shaft (at which this notice is posted), being in the center of the Westerly end line of said claim; thence Southerly 300 feet to a Monument of Stone, being the South Westerly corner of said claim; thence Easterly 750 feet to a Monument of Stone at the center of the Southerly side line of said claim; thence Easterly 750 feet to a Monument of Stone being at the South Easterly corner of said claim; thence Northerly 300 feet to a Monument of Stone at the center of the Easterly end of said claim; thence Westerly 300 feet to a Monument of Stone, being at the North Easterly corner of said claim; thence Westerly 750 feet to a Monument of Stone being at the center of the Northerly side line of said claim; thence Westerly 750 feet to a Monument of Stone at the North Westerly corner of said claim; thence Southerly 300 feet to the place of beginning.

All done under the provisions of Chapter Six of Title XXXII, of the Revised Statues of the United States, and of an Act of the General Assembly of Arizona, entitled "An Act Concerning Mines," approved March 20th, 1895.

Dated and posted on the ground this 19 day of August 1899

Witness
Frank Reynolds
Cosmo Barnedius

Henry Forrest locator

An Act Concerning Mines.

Be it Enacted by the Legislative Assembly of the Territory of Arizona:

SECTION 1. Every notice of location of a mining claim shall contain: First, the name of the claim located; second, the name of the locator; third, the date of location; fourth, the number of feet in length of said claim and the number of feet claimed on each side of the center of the discovery shaft, lengthwise of the claim; fifth, the general course of the lode deposit or premises located; sixth, the locality of the claim with reference to some natural object, or permanent monument, as will identify the claim.

SECTION 2. All mining locations hereafter located, the certificate of location of which shall not contain: First, the name of the lode or premises; second, the name of the locator or locators; third, the date of location; fourth, the number of feet in length of said claim and the number of feet claimed on each side of the center of the discovery shaft, lengthwise of the claim; fifth, the general course of the lode or premises, as near as may be; sixth, the locality of the claim with reference to some natural object, or permanent monument, as will identify the claim, shall be void.

SECTION 3. Before filing such location certificate with the County Recorder of the proper County, the discoverer shall locate his claim by: First, sinking a discovery shaft upon the premises so claimed, to a depth of at least ten feet from the lowest part of the rim of such shaft at the surface and deeper if necessary, until there is shown by such work a lode deposit of mineral in place; second, by posting at the point of discovery, on the surface, a plain sign or notice substantially conforming to the location certificate; third, by marking such claim or premises on the ground so that its boundaries can be readily traced.

SECTION 4. Such surface boundaries shall be marked by Eight substantial Posts projecting at least Three Feet Above the Surface of the Ground, or by substantial Stone Monuments at least Three Feet High, to wit: One at each corner of said claim, and one at the center of each end and side line thereof.

SECTION 5. Any open-cut, cross-cut, adit or tunnel which shall be made as above provided for, as a part of the location of a mining claim, and which shall be equal in amount of work to a shaft ten feet deep and four feet wide by six feet long, and which shall cut a lode or mineral in place at the depth of ten feet from the surface, shall be equivalent, as a discovery work, to a shaft sunk from the surface.

SECTION 6. The discoverer shall have ninety days from the date of discovering the lode and the posting of the notice thereon, to perform said discovery work thereon.

SECTION 7. If at any time the locator of any mining claim heretofore or hereafter located, or his assigns, shall learn that his original certificate was defective, or that the requirements of the law had not been complied with before filing, or shall be desirous of changing his surface boundaries, or of taking in any additional ground which is subject to location, or in case the original certificate was made prior to the passage of this law, and he shall be desirous of securing the benefits of this Act, such locator or his assigns, may file an amended certificate of location subject to the provisions of this Act, regarding the making of new locations.

SECTION 8. The amount of assessment, or representation, work or improvements to be done or made during each year, after the completion of the location as heretofore provided, and the time for doing the same, shall be as provided by the laws of the United States.

SECTION 9. Within three months after the expiration of the period of time fixed for the performance of annual labor or the making of improvements upon any mining claims or premises, the person on whose behalf such work or improvement was made, or some person for him knowing the facts, may make and record in the office of the County Recorder of the county wherein such claim is situated an affidavit in substance as follows:

TERRITORY OF ARIZONA, }
 County, } ss.
 being duly sworn deposes and says, that he is a citizen of the United States, and more than 21 years of age, and resides at..... County, Arizona Territory, and is personally acquainted with the mining claim and premises located and known as..... Mining District, County of..... Arizona Territory, the notice of location of which premises is recorded in the office of the County Recorder of said county, in Book..... of Records of Mines, at page.....; that between the..... day of..... A. D. 189..... and the..... day of..... A. D. 189....., at least..... dollars worth of work and improvements were done and performed upon said premises or lode, not including the location work of said claim. Such work and improvements were made by and at the expense of..... owners of said premises for the purpose of complying with the law of the United States pertaining to assessments or annual work, and (here name the miners or men who worked upon the claim in doing the work) were the men employed by said owner and who labored upon said premises and who did said work and improvements, and said work so done upon said premises is described as follows, to-wit: (Here describe the work done.)
 (Signature)
 Subscribed and sworn to before me..... this..... day of..... 189.....
 Notary Public.

[SEAL]
SECTION 10. Such affidavit when so recorded shall be prima facie evidence of the performance of such labor or the making of such improvements, and said original affidavit after it has been recorded, or a certified copy of record of same, shall be received as evidence accordingly by all the Courts of this Territory.

SECTION 11. The relocation of forfeited or abandoned lode claims shall only be made by sinking a new discovery shaft and fixing new boundaries in the same manner and to same extent as is required in making a new location; or the locator may sink the original discovery shaft ten feet deeper than it was at date of commencement of such relocation, and shall erect new or make the old monuments the same as originally required. In either case a new location monument shall be erected, and the location certificate shall state if the whole or any part of the new location is located as abandoned property.

SECTION 12. This Act shall take effect and be in force from and after July 1st, 1895.
SECTION 13. All Acts and parts of Acts in conflict with this Act are hereby repealed.

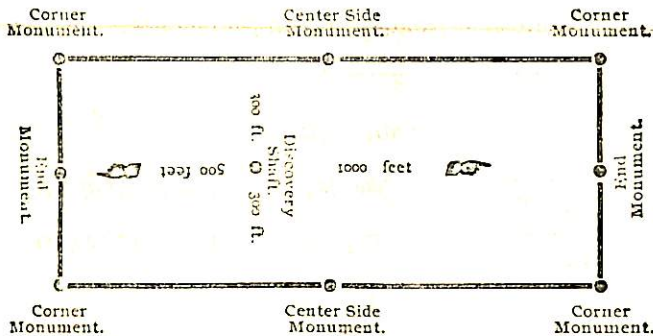

The above diagram is to give the locator a general idea of plan of location under the new law. Your discovery shaft can be in the center of claim or any distance from from either end you desire. In the diagram we have placed it 500 feet from one end and 1000 feet from the other. In description be careful to state locality of claim with reference to some natural object, or permanent monument, as will identify the claim.

TERRITORY OF ARIZONA, }
 County of..... } ss.
 County Recorder in and for the County and Territory aforesaid, do hereby certify that the within instrument was filed for record at..... o'clock..... M., on this..... day of..... 189....., and duly recorded in Book No..... of..... Records of..... County, Arizona, at pages.....
 WITNESS my hand and official seal the day and year first above written.

Notice of Location.
 QUARTZ CLAIM.

 DATED Aug 19 1899
 Filed and recorded at request of

 at 1:30 P.M. 1899 A. D. 1899
 Book
 Pages
 By County Recorder.
 Deputy Recorder.
 NO. 110. HEERMANS STATIONERY CO., TUCSON, ARIZONA.

4-688.

U. S. SURVEYOR-GENERAL'S FINAL CERTIFICATE ON FIELD NOTES.

Department of the Interior,
OFFICE OF U. S. SURVEYOR-GENERAL,

Phoenix, Arizona

Sept. 14th, 1906

I, U. S. Surveyor-General for Arizona

do hereby certify that the foregoing transcript of the Field Notes, return and approval of the survey of the mining claim of Isaac Jacobson

known as the Gold Nuggett

situate in Warren

Mining District, Cochise County, Arizona

in Section 18 & 17, Township No. 23 S., Range No. 25 E. surveyed, and

designated as Survey No. 2136, has been correctly copied from the originals on file in

this office; that said Field Notes furnish such an accurate description of said mining claim as will, if incorporated into a patent, serve fully to identify the premises, and that such reference is made therein to natural objects or permanent monuments as will perpetuate and fix the locus thereof.

And I further certify that five hundred dollars' worth of labor has been expended or improvements made upon said mining claim by claimant or his grantors, and that said improvements

consist of 4 shafts, 1 cut and 1 tunnel, total value \$640.00

and that no portion of said labor or improvements has been included in the estimate of expenditures upon any other claim.

I further certify that the plat thereof, filed in the U. S. Land Office at Tucson Arizona is correct and in conformity with the foregoing Field Notes.

(signed) Frank S. Ingalls

United States Surveyor-General for Arizona

4-687.

SURVEYOR-GENERAL'S CERTIFICATE OF APPROVAL OF FIELD
NOTES AND SURVEY OF MINING CLAIM.

Department of the Interior,

Office of U. S. Surveyor-General,

Phoenix, Arizona

Sept. 14, 1905

I, U. S. Surveyor-General for Arizona

do hereby certify that the foregoing and hereto attached Field Notes and Return of the Survey of the
Mining Claim of Isaac Jacobson

....., known as the
Gold Nugget

situate in Warren Mining District,
Cochise County, Arizona

in Section 18 & 17, Township No. 23 S., Range No. 25 E.
....., designated as Survey No. 2156

executed by Franklin W. Smith, U. S. Deputy Mineral

Surveyor, Aug. 1st to Aug. 9th, 1905, under my instructions dated

July 26th, 1905, have been critically examined and the necessary cor-

rections and explanations made, and the said Field Notes and Return, and the Survey they describe,

are hereby approved. A true copy of the copy of the location certificate filed by the applicant for

survey is included in the field notes.

Frank A. Ingalls

U. S. Surveyor-General for Arizona.

SURVEY NO.

2136

SCALE 300 FT-1 IN

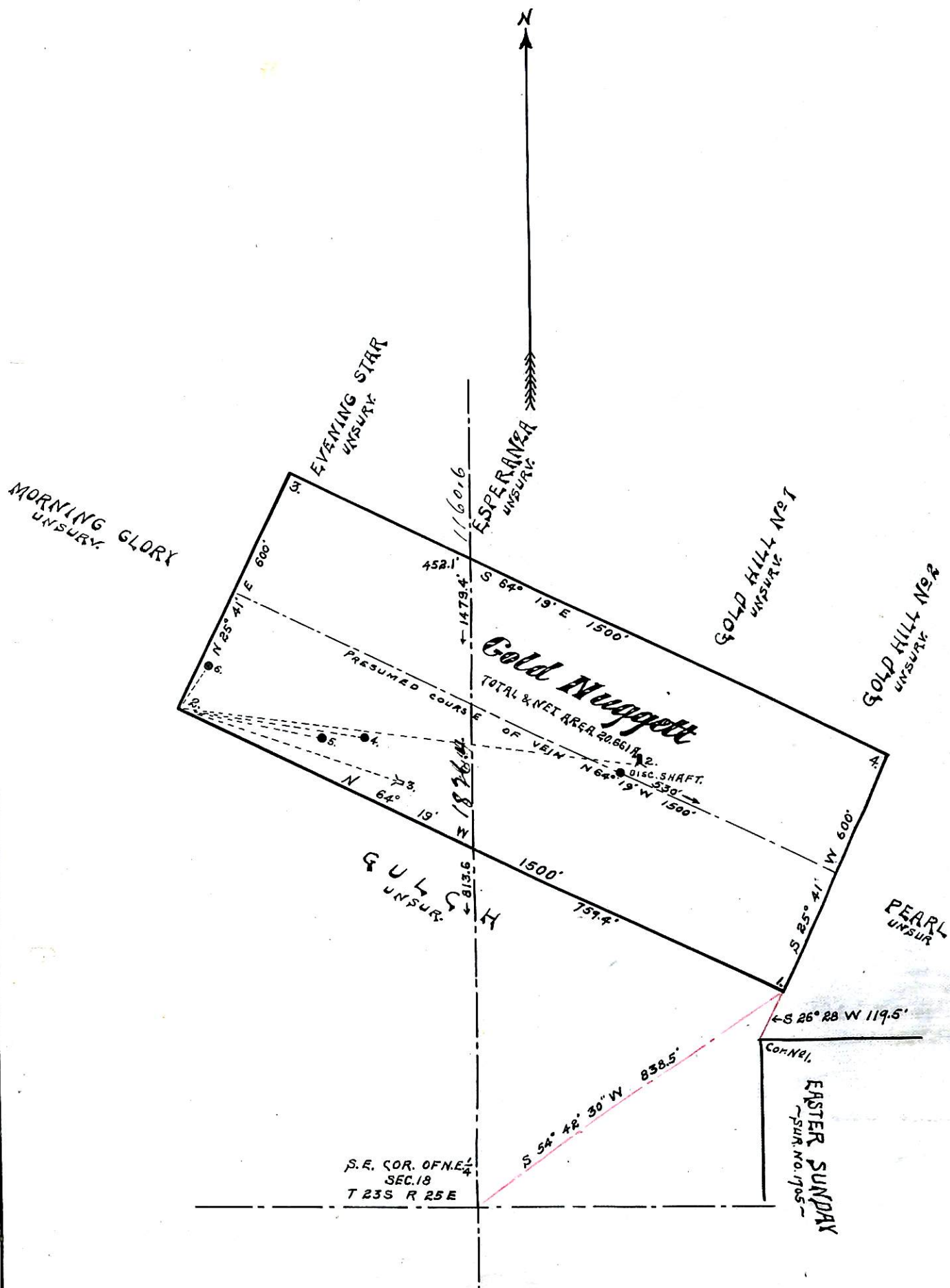

~ IMPROVEMENTS ~

NO.1	DISCOVERY SHAFT	5 X 6 X 12	Brs from	E.E.C. N 64° 19' W	530'
NO.2	TUNNEL	5 X 7 X 26	Brs. from	Cor No.2	S 82° 30' E 1050'
NO.3	CUT	4 X 6 X 10	" " " "	S 71° E	520'
NO.4	SHAFT	4 X 6 X 7	" " " "	S 81° E	450'
NO.5	SHAFT	4 X 6 X 10	" " " "	S 78° E	330'
NO.6	SHAFT	4 X 6 X 10	" " " "	N 35° E	120'