

**M
S
-**

0

2

1

4

0

NOV 10 1905

DEC 7 1905

Approved by
Chief of
Survey - 1905

(4-683.)

Mineral Survey No. 2140

Lot No. _____

~~Prescott~~ Arizona Land District.

FIELD NOTES

OF THE SURVEY OF THE MINING CLAIM OF

B. F. Saunders

KNOWN AS THE

Noonday Lode

Warm Springs Mining District,

Coconino County, Arizona Territory

Unsurveyed _____, Township 39 North, Range 3 E. (Approximate)
of the Gila and Salt River Meridian.

Surveyed under instructions dated July 31, 1905,

by John T. Breckon,
U. S. Deputy Mineral Surveyor.

Claim located June 27, 1905.

Survey commenced September 1, 1905.

Survey completed September 1, 1905.

o 6-160

Address of Claimant's Attorneys,

Hawkins and Ross,
Prescott,
~~Phoenix~~, Arizona.

*See
lease
area*

Survey No. 2140.

Feet

Noonday Lode.

Beginning at corner No. 1,

Identical with a corner of the location.

A pine post 4 ft. long 4 inches square set 18 inches in
the ground and mound of stone, scribed 1-2140, whenceThe United States Location Monument No. 5, bears
South 1 deg. 52 min. East 465.2 ft.The discovery bears South 52 deg. 55 min. East
347.2 ft.

No Bearing objects available.

Thence North 86 deg. 16 min. East,

300 Witness corner to corner No. 2.

Identical with center end stake of the location, at foot
of inaccessible ledge,A cedar post 4 feet long 4 inches square, set 18 inches
in the ground and mound of stone, scribed W.C. 2-2140,
whence,A cross (x) and B.O.W.C. 2-2140 chiseled on the face
of perpendicular ledge 100 feet high bears North 45 deg.
East 1 ft.

600 Corner No. 2.

Not set as it falls on ledge, impossible of ascent.

Identical with a corner of the location.

From this point

Thence South 5 deg. 35 min. West,

896 Foot of ledge 100 ft. high bears N.W. and S.E.

A pine post 4 ft. long 4 inches square, set 18 inches in
and mound of stone.
the ground, marked W.C. 2-2140.

No bearing objects available.

1140 Corner No. 3.

Identical with a corner of the location,

A cedar post 4 ft. long 4 inches square set 18 inches in
the ground and mound of stone, scribed 3-2140.

No bearing objects available.

Survey No. 2140.

Feet

Thence South 86 deg. 16 min. West,
 592 Top of ledge 20 ft. high, bears N.E. and S.W.
 600 Corner No. 4.
 Identical with a corner of the location,
 A cedar post 4 ft. long 4 inches square set 18 inches
 in the ground and mound of stone, scribed 4-2140,
 whence
 A cross (x) and B.O. 4-2140 chiseled on the face of
 ledge 20 ft. high, bears South 2-5 ft.

Thence North 5 deg. 35 min. West,
 300 South Fork of One Mile Gulch, course N.W.
 820 North Fork of One Mile Gulch, course S.W.
 1140 To corner No. 1, the place of beginning.

From the discovery the lode line runs North 5 deg.
 35 min. East 230 ft., and South 5 deg. 35 min. West
 910 ft.

Variation at all corners is 15 deg. East.

The South end center location monument was not
 found. The locus of N.E. corner was determined by call
 in location notice, all other corners were found stand-
 ing in place.

AREA.

Total and net area of claim, 15.495 acres. ✓

LOCATION.

This claim is located on unsurveyed land, it would be
 in T. 39 N., R. 3 E. (approximate) of the Gila and Salt
 River Meridian.

Expenditure of five hundred dollars.

I certify that the value of the labor and improvements
 upon this claim placed thereon by the claimant and his
 grantors is not less than five hundred dollars and that

Survey No. 2140.

said improvements consist of

1st A tunnel 4 by 6 ft. in solid rock, the mouth of which bears North 27 deg. West 80 ft. from the discovery and runs South 80 deg. East 45 ft. to face,-

value \$400.00

2nd A tunnel 4 by 6 ft. in solid rock, the mouth of which bears North 34 deg. West 105 ft. from the discovery and runs East 25 ft. to face,-

Value \$200.00

INSTRUMENT.

This survey was made with a Gurley Mountain transit with solar attachment.

The courses were deflected from the true meridian as determined by direct solar observations.

The distances were measured with 100 ft. and 500 ft. steel tapes.

There are no known adjoining claims

United States Location Monument No. 5.

I established the United States Location Monument No. 5 in connection with Survey No. 2140, Noonday lode, Warm Springs Mining District, Coconino County, Arizona Territory, on September 1, 1905, there being no corner of the public land survey nor U. S. Location Monument within two miles. The nearest U. S. Location Monument being U. S. L. M. No. 1, which is about 9 miles south-westerly.

This monument is located on a ridge between the North and South Forks of One Mile Gulch on the east side of the Valley about one mile east of the wagon road from Kanab to Lee's Ferry. About one half a mile north of House Rock Spring.

I set a sawed pine post 7 feet long 6 inches square two and one half feet in the ground in mound of stone 5 feet high, 6 feet base, scribed U. S. L. M. No. 5, whence,

A pine tree 6 inches in diameter, bears South 70 deg. 45 min. West 49.5 feet, blazed and scribed U. S. L. M. No. 5, B. T.

A cross (x) and B.O.U.S.L.M. No. 5 chiseled on the face of ledge 70 feet high, bears South 87 deg. 35 min. East 13.4 feet.

Latitude 36 deg. 46 min. North.

John J. Beckow
U. S. Dep. Min. Surveyor.

FINAL OATHS FOR SURVEYS.

LIST OF NAMES.

A list of the names of the individuals employed by John J. Beckon
 United States Deputy Mineral Surveyor, to assist in running, measuring, and marking the lines
 corners and boundaries described in the foregoing field notes of the survey of the mining claim
 of B. J. Saunders
 known as the Moonday lode
 and showing the respective capacities in which they acted.

....., Chairman
LeRoy Beckon, Chairman.
Chas Dimmick, Axman.
, Flagman.

FINAL OATHS OF ASSISTANTS.

We, LeRoy Beckon
 and Chas Dimmick, do solemnly swear that we assisted John J.
Beckon, United States Deputy Mineral Surveyor, in marking the corners and
 surveying the boundaries of the mining claim of B. J. Saunders

....., known as the
Moonday lode, represented
 in the foregoing field notes as having been surveyed by said deputy mineral surveyor and under
 his direction; and that said survey has been in all respects, to the best of our knowledge and
 belief, faithfully and correctly executed, and the corner and boundary monuments established
 according to law and the instructions furnished by the United States Surveyor-General for
Arizona.

....., Chairman.
LeRoy Beckon, Chairman.
Chas Dimmick, Axman.
, Flagman.

Subscribed and sworn to by the above-named persons before me
 this 16 day of Sept, 181905

Samuel C. Jensen
Natary Public
 My Commission Ex. May 23, 1907

FINAL OATH OF U. S. DEPUTY MINERAL SURVEYOR

I, John T. Breckon, U. S. Deputy Mineral Surveyor, do solemnly swear that, in pursuance of instructions received from the United States Surveyor General for Arizona, dated July 31, 1905, I have, in strict conformity to the laws of the United States, the official regulations and instructions thereunder, and the instructions of said Surveyor General, faithfully and correctly executed the survey of the Mining Claim of B. F. Saunders, known as the Noonday Lode, situate in Warm Springs Mining District, Coconino County, Arizona, in Section Unsurveyed, Township No. 39 N., Range No. 5 E. approximate and designated as Survey No. 2140, as represented in the foregoing field notes, which accurately show the boundaries of said mining claim as distinctly marked by monuments on the ground, and described in the attached copy of the location certificate, which was received by me from the Surveyor General with said instructions, and that all the corners of said survey have been established and perpetuated in strict accordance with the law, official regulations and instructions thereunder; and I do further solemnly swear that the foregoing are the true and original field notes of said survey and my report therein, and that the labor expended and improvements made upon said mining claim by claimant or his grantors are as therein fully stated, and that the character, extent, location and itemized value thereof are specified therein with particularity and full detail, and that no portion of said labor or improvements so credited to this claim has been included in the estimate of expenditures upon any other claim.

John T. Breckon
 U. S. Deputy Mineral Surveyor.

Subscribed and sworn to by the said John T. Breckon
 U. S. Deputy Mineral Surveyor, before me a Notary Public
at Salt Lake City, Utah this 21
 day of September, 1905.

E. H. Higgins
 Notary Public

NOTICE OF LOCATION.

NOTICE IS HERBY GIVEN, that the undersigned having complied with the requirements of Section 2324 of the Revised Statutes of the United States and the Local Laws, Customs and Regulations of this District, has Located Fifteen Hundred Feet in Length by Six Hundred Feet in Width on this, the NOONDAY Lode, Vein or Deposit, bearing Gold, Silver, Copper, Lead and other Valuable Minerals, Situated in House Rock Valley about 1 mile north of House Rock Springs- in 1 mile canon, in the Warm Springs Mining District, Coconino County, Arizona Territory, the location being described and marked on the ground as follows, to-wit:

Beginning 300 feet northerly of this Location (Discovery) monument, at the north end center monument, and running thence easterly 300 feet to N.E. corner monument No. 1; thence southerly 1500 feet to S.E. corner monument No.2; thence westerly 300 feet to South end center monument; thence westerly 300 feet to S.W. corner monument No. 3; thence northerly 1500 feet to N.W. corner monument No.4; thence easterly 300 feet to place of beginning; including all Dips, Spurs, Angles and Variations.

The above described Mining Claim shall be known as the NOONDAY lode Located this 27th day of June 1905.

Names of Locators:

B.F.Saunders.

TERRITORY OF ARIZONA, :
: SS.
County of Coconino, :

I, H.C.Hibben, County Recorder in and for the County of Coconino, Territory of Arizona, and custodian of the records thereof, do hereby certify; that the above and foregoing is a full true and correct copy of the Location Notice of Noonday Mining Claim, as the same appears of record in Book 3 of Mines, page 638, Records of Coconino County, Ariz.

IN WITNESS WHEREOF, I have hereunto set my hand and affixed my official seal, this 19th day of July, A.D. 1905.

H.C.Hibben

County Recorder, Coconino County, Arizona

By J.E. Sullivan
Deputy

U. S. SURVEYOR-GENERAL'S FINAL CERTIFICATE ON FIELD NOTES.

Department of the Interior,

OFFICE OF U. S. SURVEYOR-GENERAL,

Phoenix, Arizona

Jan, 15, 1906, 190

I, U. S. Surveyor-General for Arizona

do hereby certify that the foregoing transcript of the Field Notes, return and approval of the survey of the mining claim of B.F. Saunders

known as the Noonday lode

situate in Warm Springs

Mining District, Coconino County, Arizona

in Section (unsur.), Township No. 39 N., Range No. 3 E. (approximate), and

designated as Survey No. 2140, has been correctly copied from the originals on file in

this office; that said Field Notes furnish such an accurate description of said mining claim as will, if incorporated into a patent, serve fully to identify the premises, and that such reference is made therein to natural objects or permanent monuments as will perpetuate and fix the locus thereof.

And I further certify that five hundred dollars' worth of labor has been expended or improvements made upon said mining claim by claimant or his grantors, and that said improvements consist of 2 tunnels, total value \$600.00

and that no portion of said labor or improvements has been included in the estimate of expenditures upon any other claim.

I further certify that the plat thereof, filed in the U. S. Land Office at Phoenix, Arizona is correct and in conformity with the foregoing Field Notes.

(Signed) Frank S. Ingalls,

United States Surveyor-General for Arizona.

(4-687.)

Surveyor General's Certificate of Approval of Field Notes and Survey of Mining Claim.

Department of the Interior,

Office of U. S. Surveyor General,

Phoenix, Arizona

Jan. 15, 1906, 18

I, U. S. Surveyor General for Arizona,

do hereby certify that the foregoing and hereto attached Field Notes and Return of the Survey of the Mining Claim of F. F. Saunders

....., known as the

Noonday lode

situate in Warm Springs mining district,

Coconino County, Arizona,

in Section (unsur.), Township No. 39 N., Range No. 3 E. (approximate)

....., designated as Survey No. 2140

executed by John T. Breckon, U. S. Deputy Mineral

Surveyor, September 1, 1905, under my instructions dated

July 31, 1905, have been critically examined and the

necessary corrections and explanations made, and the said Field Notes and Return, and

the Survey they describe, are hereby approved. A true copy of the copy of the location

certificate filed by the applicant for survey is included in the field notes.



U. S. Surveyor General for Arizona

From Cor. No. 1 of the Louis lode, corner to
Secs. 19 and 30, Tp. 1 N., R. 15 E., brs. N. $83^{\circ} 52'$
E. 5119.2 ft.

From Cor. No. 1 of the Bulldog lode, corner to
Secs. 19 and 30, Tp. 1 N., R. 15 E., brs. N. $81^{\circ} 10'$
E. 5525.5 ft.

I hereby certify that the above tie lines from
Cor. No. 1 of the Louis and Cor. No. 1 of the Bulldog
lodes, Mineral Survey No. 2089, are the correct ties
to corner of Sections 19 and 30, Tp. 1 N., R. 15 E.,
as reported by George S. Andrus, U. S. Deputy Mineral
Surveyor, who executed the survey.

Frank S. Ingalls,
U. S. Surveyor-General.

Phoenix, Arizona, March 19, 1908.

NOV 11 1905

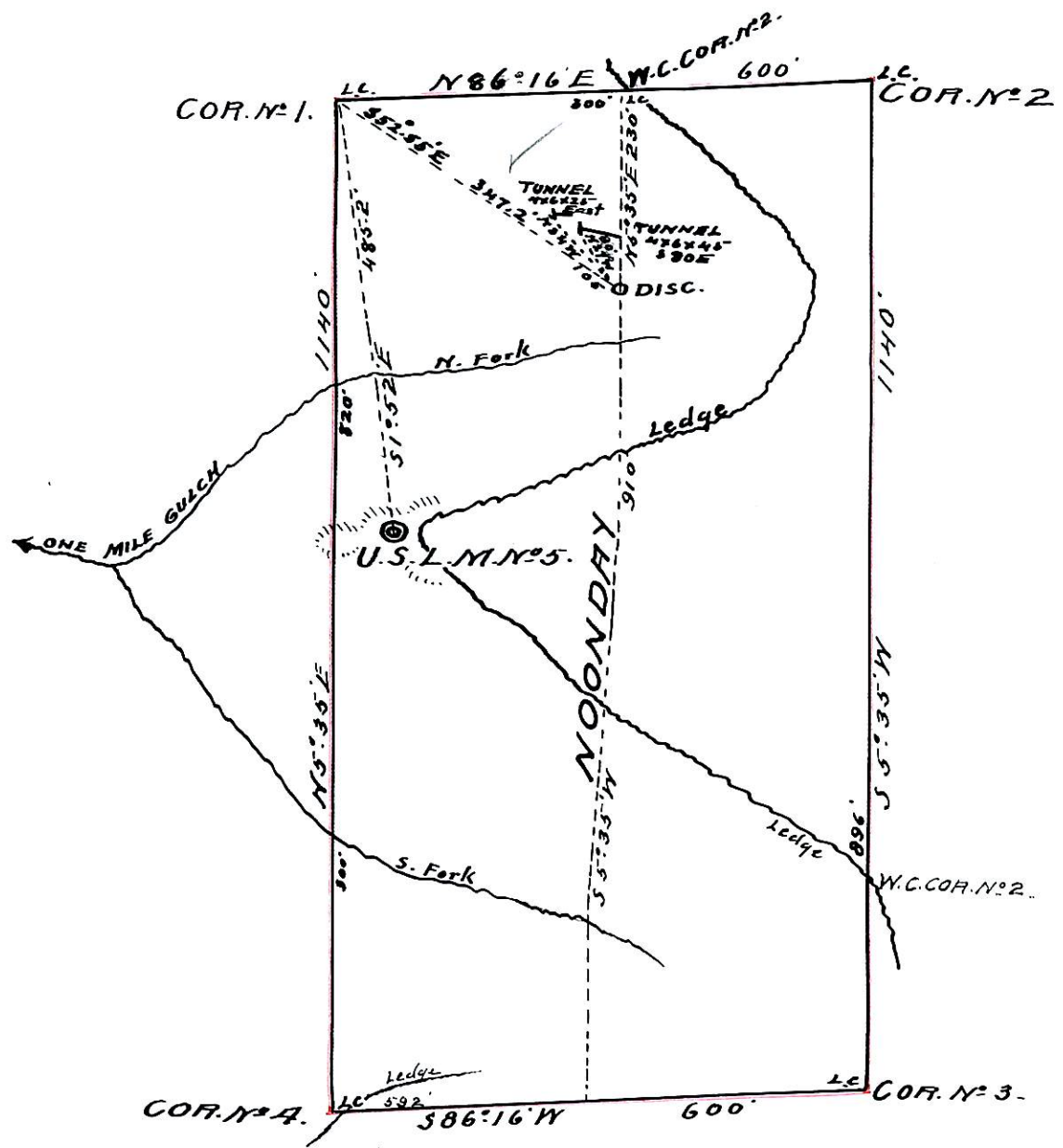

Survey N° 2140.

Prescott Land District.

Warm Springs Mining District.

Surveyed Sept. 1st 1905.

By John J. Beckon

U. S. Dep. Min. Surveyor.

Scale: 200 ft. to 1 inch.