

M
S
-

0

2

1

4

7

copied by amt
Oct - 7 - 1905

SEP 25 1905

Comp

(4-683.)

Mineral Survey No. 7147

Lot No. _____

~~Arizona~~ Arizona Land District.

FIELD NOTES

OF THE SURVEY OF THE MINING CLAIM OF

Frank A. Smith

KNOWN AS THE

Excelsior Bonanza Lake Superior Bay
Warren Mining District.

Pocahontas County, Arizona

Section 36, Township 23 S., Range 24 E. unsurveyed
Gr. S.R. B.M.

Surveyed under instructions dated Aug 14, 1905

by Franklin W. Smith
U. S. Deputy Mineral Surveyor

Claim located see location notes, 1

Survey commenced August 24, 1905

Survey completed August 31, 1905

6-11

Post office address of claimant
Bidhu Pocahontas P. M. Arizona

Tie in ✓
Ridge ✓
well ✓
area ✓

see notation

Feet

Beginning at Cor. No. 1 the SW cor identical with location and with Cor. No. 5 Bonanza lode of this survey a pine post 4 ft long 4 ins sq set 1 ft in the ground in a mound of stone and scribed L-2147 L L, whence a pine post of same dimensions and scribed B. P. 1-5-2147 bears S. 5° 15' W. 50 ft and a second pine post of same dimensions and scribing bears N. 5° 15' E. 50 ft and NW cor Sec 2 Tp 24 S R 24 E G & S R B & M bears S. 8° 17' 30" E. 2887.2 ft., ~~thence~~

Thence N. 58° 15' W

12.7 to the intersection of line 4-5 Tombstone lode, Survey No 2150 at ^{S. 375.1} ~~S.~~ 6° 58' ^{N.} ~~E.~~ 226.2 ft from Cor. No. 5,

1500.0 same bearing to Cor. No. 2 the SW cor identical with location with Cor. No. 1 lode ^{Survey No. 2151} ~~lode~~ with Cor. No. 4 Bonanza and Escanaba lodes of this survey a pine post 4 ft long 4 ins sq set 1 ft in the ground in a mound of stone and scribed 2-2147 L L, whence a pine post of same dimensions and scribed B. P. 2-4-2147 bears N. 5° 15' E. 50 ft and a second pine post of same dimensions and scribing bears S. 5° 15' W. 50 ft.,

Thence N. 5° 15' E.

770.0 to original location Cor. No. 3.

600.0 same bearing to Cor. No. 3 the NW cor identical with location and with Cor. No. 1, 2 and 4 respectively of Azurite lodes ^{Survey No. 2151} ~~lode~~ ^{Survey No. 2151} ~~lode~~ ^{Survey No. 2151} ~~lode~~ a pine post 4 ft long 4 ins sq set 1 ft in the ground in a mound of stone and scribed 3-2147 L L whence a pine post of same dimensions and scribed B P 3-2147 bears S. 5° 15' W. 50 ft and a second pine post of same dimensions and scribing bears S. 58° 15' E. 50 ft.,

Thence S. 58° 15' E.

1488.3 to the intersection of line 3-4 Square lode Survey No. 2150 at N. 6° 58' E. 236.3 ft from Cor. No. 3,

Survey No. 2147

Lake Superior Bay

Feet

1500.0 same bearing to Cor.No.4, the NW cor identical with
 with Cor.No.1 Wolverine Lode Sur. No 2145
 location, a pine post 4 ft long 4 ins sq set 1 ft in the
 ground in a mound of stones and scribed 4-2147 B L
 thence a pine post of same dimension and scribed B. P.
 4-2147 brs N. 53° 15' W. 50 ft and a second pine post
 of same dimension and scribing brs. S. 5° 15' W. 50
 ft.

Thence S. 5° 15' W.

279.0 to the intersection of line 2-3 Square Lode, Survey No. 2150
 at N. 89° 54' W. 19 ft from Cor.No.3, which point of
 intersection is identified by Cor.No.3, Foubstone Lode,
 Survey No. 2150,

330.0 same bearing to original location for 2-3.

600.0 same bearing to Cor.No.1 the place of beginning.
 ledge.

The presumed course of the vein at this point is
 from the NW location S. 53° 15' W. 1500 ft.

-----POHANZA-----

Beginning at Cor.No.1 the SW cor a pine post 4 ft
 long 4 ins sq set 1 ft in the ground in a mound of stones
 and scribed 1-2147 B L, thence a pine post of same di-
 mensions and scribed B.P.1-2147 brs. S. 89° 54' W. 50 ft.,
 and a second pine post of same dimension and scribing
 brs. N. 5° 15' W. 50 ft., and NW cor Sec 2 Yp 24 S
 R 24 N 6 E R B L brs. S. 9° 23' 30" E. 2074.1 ft
 and original location for S E Cor brs. S. 5° 15' W. 450.0 ft

Thence S. 89° 54' W.

17.0 to Cor.No.4 Foubstone lode, Survey No. 2150

752.0 same bearing to Cor.No.3, a pine post 4 ft long 4 ins
 sq set 1 ft in the ground in a mound of stones and scribed
 2
 2-2147 B L, thence a pine post of same dimension and
 scribed B. P. 2-2147 brs N. 53° 15' W. 50 ft and a second
 pine post of same dimension and scribing brs. N. 89° 54'
 E. 50 ft.,

Survey No. 2147
Bonanza (Con)

Feet

Thence N. 58° 15' W.

603.4 to Cor.No.3, the NW cor identical with location and with Cor.No.1 Escanabo lode of this survey, a pine post etc and scribed 3-2147 E L,

Thence N. 5° 15' E

373.0 to ^{ore} original location for No. 3.,

603.0 same bearing to Cor.No.4, the NW cor identical with location with Cor.No.1 Home City lode, *Survey No. 2157* and with Cor.No.3 and 4 respectively of Lake Superior Boy and Escanabo lodes of this survey, a pine post etc and scribed 4-2147 E L,

Thence S. 58° 15' W.

1127.7 to the intersection of line 4-B subject to lode, Survey No. 2147 at N. 62° 50' E. 290.2 ft from Cor.No.4.

1500.0 same bearing to Cor.No.5 the NW cor identical with location ^{lode} ~~and~~ with Cor.No.1 Lake Superior Boy of this survey a pine post etc and scribed 5-2147 E L.

Thence S. 5° 15' W.

110.0 to original location for No. 3.,

319.0 same bearing to Cor.No.1 the place of beginning.

Ledge.

The present course of the vein on this claim is from the NW cor location S. 58° 15' E. 1024.0 ft thence N. 29° E. 1. 373.1 ft.,

----- ESCANABO -----

Beginning at Cor.No.1 the NW cor identical with location and with Cor.No.3 Bonanza lode of this survey a pine post 4 ft long 4" in dia set 1 ft in the ground in a mound of stones and scribed 1-2147 E L, thence a pine post of same dimensions scribed B. P. 1-3-2147 bearing N. 58° 15' W. 50 ft and a second pine post of same dimensions scribed B. P. S. 58° 15' E. 50 ft., and NW cor Sec 9 Twp 24 S R 24 E G & S R P & B br. S. 30° 24' 30" W. 2400.0 ft.,

Feet

Thence N. 58° 15' E.

1700.0 to Cor. No. 3 the NW cor. identical with location and
found at Arthur ledge, *Survey No. 2151*, a pine post 4 ft
long in situ set in the ground and a second pine post
and cor. 2-2147 E L, thence a pine post of same di-
mension and cor. 2-2147 W. S. 58° 15' E. 50 ft and
a second pine post of same dimension and cor. 2-
58° 15' E. 50 ft.

Thence N. 5° 15' E

837.0 to original location for N 1 S.

495.0 same bearing to Cor. No. 2 and a pine post of ARTHUR
and SHAWAN ledges of *Mineral Sur. No. 2151*.

677.0 same bearing to Cor. No. 2-3 Shewan ledge, *Survey No. 2151*
to Cor. No. 2, the NW cor. identical with location and
found at Arthur ledge *Survey No. 2151*, a pine post 4 ft
long in situ set in the ground in a mound of stone
and cor. 2-2147 E L, thence a pine post of same di-
mension and cor. 2-2147 W. S. 58° 15' E. 50 ft
and a second pine post of same dimension and cor.
W. S. 5° 15' E. 50 ft.

Thence S. 58° 15' E.

1500.0 to Cor. No. 4, the NW cor. identical with location with Cor
No. 1 here this ledge, *Survey No. 2151* and with Cor. No. 2 and
4 respectively of Lake Superior and Shewan ledges
of this survey, a pine post 4 ft and cor. 4-2147 E L.

Thence S. 5° 15' E.

830.0 to original location for S 1 S.

607.0 same bearing to Cor. No. 1 the place of beginning.

End.

The present course is the vein on this ledge from the
N E C location S 58° 15' E. 1500 ft.

AREA

Total and net area Escanaba Lode, 20.432 ac

Lake Superior Boy 20.259

The following areas in conflict with this claim
 are now deposited with the total area.

Area in conflict with Square Lode, Survey No. 2150 0.096 ac

Normal Lode, No. 2150 0.048

Total area net area Escanaba, 10.081

The area in conflict with Tombstone Lode, Survey No. 2150
 consisting of 0.071 ac. is a portion of the total
 area of this claim.

Total and net area group 57.292 ac.

IMPROVEMENTS.

I certify that the value of the labor and improve-
 ments ^{placed thereon} on the claims by the claimant or his grantor is
 as follows:

LAKE SUPERIOR BOY: Discovery claim EXCISE 100 ft. from "B"

3 location S. 53° 15' E. 400 ft., Value, 100.00

ROHANZA: Discovery claim EXCISE 100 ft. from "B" 3 location

S. 53° 15' E. 400 ft. Value, 100.00

No. 2. FIRE EXCISE 100 ft. from "B" 3 location S. 53° 15' E.

400 ft. Value, 10.00

ROHANZA Discovery claim EXCISE 100 ft. from "B" 3 location

S. 53° 15' E. 400 ft. Value, 100.00

Total Improvements group 400.00

ADJACENT CLAIMS.

North Home City Lode, Survey No. 2151 and Wolverine Lode Survey
 No. 2145 owned by applicant herein.

East Square and Tombstone Lode, Survey No. 2150 same owner.

South Unsurveyed land, owners unknown

West Skagway and Arkline Lodes, Survey No. 2151 owned by
 applicant herein.

Post

LOCATION.

This survey is located about 1 mi NE direction from the Con Luis Station on the E P & S W R R., in the Yuma Mining District, Cochise County, Arizona, as defined by the E P & S W R R & S. B & M unsurveyed.

INSTRUMENTS.

This survey was made with a C. L. Bennett & Sons Co. 1 1/2 transit; the courses were double checked; the true meridian as determined by solar observation checked by an observation on Polaris; the distances were measured with a 300-ft steel tape: Magnetic declination 12° 30' E.

Hamilton W. Smith

H. W. Smith, Licensed Surveyor.

Dated at Bisbee, Arizona,

September 10, 1905.

FINAL OATHS FOR SURVEYS.

LIST OF NAMES.

A list of the names of the individuals employed by Franklin D. Smith

United States Deputy Mineral Surveyor, to assist in running, measuring, and marking the lines, corners, and boundaries described in the foregoing field notes of the survey of the mining claim of

Noval A. Smith
known as the Escondido, Bonanza, Lake Superior Coy.

and showing the respective capacities in which they acted.

- J. C. Severens, Chairman.
- R. G. Giesemer, Chairman.
-, Axman.
-, Flagman.

FINAL OATHS OF ASSISTANTS.

We J. C. Severens

and R. G. Giesemer do solemnly swear that we assisted Franklin D. Smith

..... United States Deputy Mineral Surveyor, in marking the corners and surveying the boundaries of the mining claim of

Noval A. Smith
known as the Escondido, Bonanza, Lake Superior Coy.

represented in the foregoing field notes as having been surveyed by said deputy mineral surveyor and under his direction; and that said survey has been in all respects, to the best of our knowledge and belief, faithfully and correctly executed, and the corner and boundary monuments established according to law and the instructions furnished by the United States Surveyor-General for Arizona

- J. C. Severens, Chairman.
- R. G. Giesemer, Chairman.
-, Axman.
-, Flagman.

Subscribed and sworn to by the above-named persons before me this 10th day of September, 1905.

Carroll Smith

FINAL OATH OF U. S. DEPUTY MINERAL SURVEYOR

I, Franklin W. Smith, U. S. Deputy Mineral Surveyor, do solemnly swear that, in pursuance of instructions received from the United States Surveyor General for Arizona, dated August 14 1905, I have, in strict conformity to the laws of the United States, the official regulations and instructions thereunder, and the instructions of said Surveyor General, faithfully and correctly executed the survey of the Mining Claim of Roval A. Smith, known as the Esconabo, Bonanza, Lake Superior Boy, situate in Marion Mining District, Pochine County, Arizona, in Section 34, Township No. 23 S, Range No. 24 E unsurveyed and designated as Survey No. 2147, as represented in the foregoing field notes, which accurately show the boundaries of said mining claim as distinctly marked by monuments on the ground, and described in the attached copy of the location certificate, which was received by me from the Surveyor General with said instructions, and that all the corners of said survey have been established and perpetuated in strict accordance with the law, official regulations and instructions thereunder; and I do further solemnly swear that the foregoing are the true and original field notes of said survey and my report therein, and that the labor expended and improvements made upon said mining claim by claimant or his grantors are as therein fully stated, and that the character, extent, location and itemized value thereof are specified therein with particularity and full detail, and that no portion of said labor or improvements so credited to this claim has been included in the estimate of expenditures upon any other claim.

Franklin W. Smith
U. S. Deputy Mineral Surveyor.

Subscribed and sworn to by the said Franklin W. Smith
U. S. Deputy Mineral Surveyor, before me
Core E. Smith this 10th
day of September,

Core E. Smith

Territory of Arizona, (
(ss.
County of Cochise.

I, Frank Hare, County Recorder in and for said County, hereby
certify that I have compared the foregoing copy with the original
Location Notice of the Lake Superior Boy Mining Claim, filed and
recorded in my office on the 17 day of April, 1902
in Book 20 at page 210, Record of Mines, and that the same is
a full, true and correct copy of such original and of the whole
thereof.

Witness my hand and seal of office this 11th day of August, 1905.

Frank Hare
County Recorder.

Y. H. ... recorded ...

Notice of Mining Location

Quartz LODE CLAIM

To All Whom It May Concern:

This Mining Claim, the name of which is the Lake Superior Boy Mining Claim, situate on lands belonging to the United States of America, and in which there are valuable mineral deposits, was entered upon and located for the purposes of exploration and purchase by Chas. Mills of Bisbee, Arizona

A. W. Anderson

(Locator must insert either "a citizen of the United States," or, "who has declared his intention to become a citizen of the United States.")

by the undersigned, on the 22nd day of March 1902

The length of this claim is 1500 feet, and no claim 300 feet, in a westerly direction and 1200 feet in a easterly direction from the center of the discovery shaft, at which this notice is posted, lengthwise of the claim, together with 300 feet in width of the surface grounds, on each side of the center of said claim. The general course of the lode deposit and premises is from the _____ to the _____

The claim is situated and located in the Warrens Mining District, in Cochise County, in the Territory of Arizona, about 4 miles in a southerly direction from Bisbee, Ariz.

The surface boundaries of the claim are marked upon the ground as follows: Beginning at

a post

at a point in a westerly direction 300 feet from the discovery shaft (at which this notice is posted), being in the center of the west end line of said claim; thence 300 feet to a post, being the S.W. corner of said claim; thence 1500 feet to a post, being at the S.E. corner of said claim; thence 300 feet to a post being at the center of the east end of said claim; thence 300 feet to a post, being at the N.E. corner of said claim; thence 1500 feet to a post at the N.W. corner of said claim; thence 300 feet to the place of beginning.

All done under the provisions of Chapter Six, of Title XXXII, of the Revised Statutes of the United States, and of an Act of the General Assembly of Arizona, entitled "An Act to ~~Repeal~~ ^{Amend} and ~~Clarify~~ the Laws of the Territory of Arizona," approved March 16, 1901.

Dated and posted on the ground this 22nd day of March 1902

Chas. Mills

A. W. Anderson

Filed and recorded at request of Chas. Mills, Apr. 17, 1902 at 4:10 P.M.

TERRITORY OF ARIZONA,
 County of..... } ss.

I....., County Recorder in and for the County and Territory aforesaid, do hereby certify that the within instrument was filed for record at..... o'clock,..... M., on this..... day of..... 190..., and duly recorded in Book No..... of..... Records of..... County, Arizona, at pages.....

WITNESS my hand and official seal the day and year first above written.

.....
 County Recorder.

Notice of Location

LODE CLAIM

.....

Dated..... 190.....

Filed and Recorded at request of

..... A. D. 190.....

at..... M.

Book

Pages.....

County Recorder.

By..... Deputy Recorder.

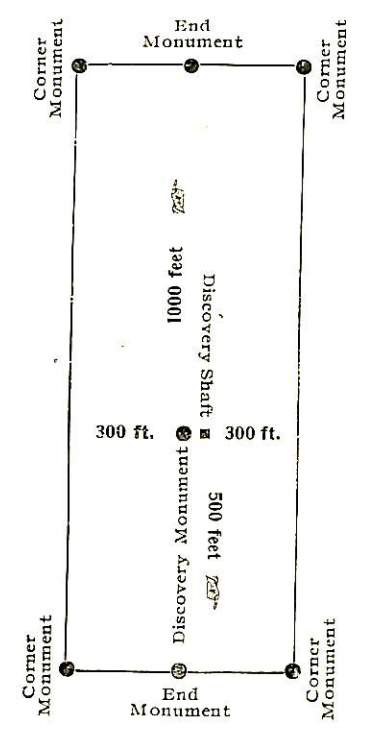

This diagram is to give locator a general idea of plan of location under the new law. The Discovery Shaft can be in the center of claim or any distance from either end desired. In the diagram it is placed 500 feet from one end and 1000 feet from the other. Commence description of claim at a center end monument, giving its distance and direction from center of Discovery Shaft; thence bound the claim in either direction. In description be careful to state locality of claim with reference to some natural object, or permanent monument, as will identify the claim.

Territory of Arizona,
County of Coconino.

(ss.)

and of said claim: being at the 12

I, Frank Hale, County Recorder in and for said County, hereby certify that I have compared the foregoing copy with the original location notice of the Bouanza Mining Claim, filed and recorded in my office on the 17 day of April 1902, in book 20, at page 220, Record of Mines, and that the same is a full, true and correct copy of such original and of the whole thereof.

Witness my hand and seal of office this 17 day of August, 1905

Frank Hale
County Recorder.

Notice of Mining Location

Quartz **LODE CLAIM**

To All Whom It May Concern:

This Mining Claim, the name of which is the *Bonanza* Mining Claim, situate on lands belonging to the United States of America, and in which there are valuable mineral deposits, was entered upon and located for the purposes of exploration and purchase by *Chas. Mills of Bisbee, Arizona*

A. W. Anderson
(Locator must insert either "a citizen of the United States," or, "who has declared his intention to become a citizen of the United States.")

by the undersigned, on the *22nd* day of *March* 1902

The length of this claim is *1500* feet, and *we* claim *300* feet, in a *westerly* direction and *1200* feet in a *easterly* direction from the center of the discovery shaft, at which this notice is posted, lengthwise of the claim, together with *300* feet in width of the surface grounds, on each side of the center of said claim. The general course of the lode deposit and premises is from the

to the
The claim is situated and located in the *Warren* Mining District, in *Cochise* County, in the Territory of Arizona, about *4 miles* in a *southerly* direction from *Bisbee, Ariz.*

The surface boundaries of the claim are marked upon the ground as follows: Beginning at

a post
at a point in a *Westerly* direction *300* feet from the discovery shaft (at which this notice is posted), being in the center of the *west* end line of said claim; thence *300* feet to a *post*, being the *S.W.* corner of said claim; thence *1500* feet to a *post*, being at the *S.E.* corner of said claim; thence *300* feet to a *post* being at the center of the *east* end of said claim; thence *300* feet to a *post*, being at the *N.E.* corner of said claim; thence *1500* feet to a *post* at the *N.W.* corner of said claim; thence *300* feet to the place of beginning.

All done under the provisions of Chapter Six, of Title XXXII, of the Revised Statutes of the United States, and of an Act of the General Assembly of Arizona, entitled "An Act to ~~Revise and Codify~~ ^{Codify} ~~Revise~~ the Laws of the Territory of Arizona," approved March 16, 1901.

Dated and posted on the ground this *22nd* day of *March* 1902

Chas. Mills
A. W. Anderson

Filed and recorded at request of *Chas. Mills*, Apr. 17, 1902 at 4:10 P.M.

... in a northerly direction ... feet from
the above-mentioned ... (as per notice on posted), ... East
... line of said ...
... from the ...

Territory of Arizona, (
County of Cochise. (
(ss. of said ...)

I, Frank Hare, County Recorder in and for said County, hereby

certify that I have compared the foregoing copy with the original
Location Notice of the Escanaba Mining Claim, filed

and recorded in my office on the 17 day of April,

1902, in Book 20, at page 207, Record of Mines, and that

the same is a full, true and correct copy of such original and of
the whole thereof.

Witness my hand and seal of office this 11th day of August, 1905

Frank Hare
County Recorder.

Notice of Mining Location

Quartz LODE CLAIM

To All Whom It May Concern:

This Mining Claim, the name of which is the Escanaba Mining Claim, situate on lands belonging to the United States of America, and in which there are valuable mineral deposits, was entered upon and located for the purposes of exploration and purchase by Chas Wills of Bisbee, Arizona

A. W. Anderson
(Locator must insert either "a citizen of the United States," or, "who has declared his intention to become a citizen of the United States.")

by the undersigned, on the 22nd day of March 1902

The length of this claim is 1500 feet, and we claim 800 feet, in a westerly direction and 700 feet in a easterly direction from the center of the discovery shaft, at which this notice is posted, lengthwise of the claim, together with 300 feet in width of the surface grounds, on each side of the center of said claim. The general course of the lode deposit and premises is from the _____ to the _____

The claim is situated and located in the Warren Mining District, in Cochise County, in the Territory of Arizona, about 4 miles in a southerly direction from Bisbee, Ariz.

The surface boundaries of the claim are marked upon the ground as follows: Beginning at

a post

at a point in a easterly direction 700 feet from the discovery shaft (at which this notice is posted), being in the center of the east end line of said claim; thence 300 feet to a post, being the N. E. corner of said claim; thence 1500 feet to a post, being at the N. W. corner of said claim; thence 300 feet to a post being at the center of the west end of said claim; thence 300 feet to a post, being at the S. W. corner of said claim; thence 1500 feet to a post at the S. E. corner of said claim; thence 300 feet to the place of beginning.

All done under the provisions of Chapter Six, of Title XXXII, of the Revised Statutes of the United States, and of an Act of the General Assembly of Arizona, entitled "An Act to ~~Revise~~ ^{Clarify} and ~~Codify~~ ^{Revise} the Laws of the Territory of Arizona," approved March 16, 1901.

Dated and posted on the ground this 22nd day of March 1902

Chas Wills

A. W. Anderson

Filed and recorded at request of Chas Wills, Apr. 17, 1902 at 4:10 P. M.
No. 110.—NOTICE OF LOCATION OF LODE CLAIM.—The H. H. McNeil Company's Red Line Blanks, Phoenix, Arizona.*

Book 20, page 207, Record of Mines.

TERRITORY OF ARIZONA,
 County of..... } ss.

I,....., County Recorder in and for the County and Territory aforesaid, do hereby certify that the within instrument was filed for record at..... on this..... day of..... 190... and duly recorded in Book No..... of..... Records of..... County, Arizona, at pages.....

WITNESS my hand and official seal the day and year first above written.

County Recorder.

Notice of Location

LODE CLAIM

Dated..... 190.....

Filed and Recorded at request of.....

..... A. D. 190.....

at..... M.

Book.....

Pages.....

County Recorder.

By..... Deputy Recorder.

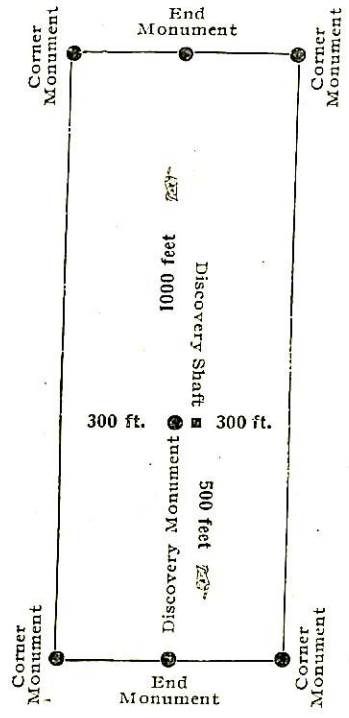

This diagram is to give locator a general idea of plan of location under the new law. The Discovery Shaft can be in the center of claim or any distance from either end desired. In the diagram it is placed 500 feet from one end and 1000 feet from the other. Commence description of claim at a center end monument, giving its distance and direction from center of Discovery Shaft; thence bound the claim in either direction. In description be careful to state locality of claim with reference to some natural object, or permanent monument, as will identify the claim.

4-688.

U. S. SURVEYOR-GENERAL'S FINAL CERTIFICATE ON FIELD NOTES.

Department of the Interior,

OFFICE OF U. S. SURVEYOR-GENERAL,

Phoenix, Arizona.

Oct 20th, 1905

I, U. S. Surveyor-General for the district of Arizona.....
do hereby certify that the foregoing transcript of the Field Notes, return and approval of the survey
of the mining claim of Hoval A. Smith,.....

known as the Escanabo, Bonanza, Lake Superior Boy.....

situate in Warren.....

Mining District, Cochise..... County, Arizona.....

in Section approx....., Township No. 23 S....., Range No. 24 E. unsurveyed, and

designated as Survey No. 2147....., has been correctly copied from the originals on file in

this office; that said Field Notes furnish such an accurate description of said mining claim as will, if
incorporated into a patent, serve fully to identify the premises, and that such reference is made therein
to natural objects or permanent monuments as will perpetuate and fix the locus thereof.

And I further certify that ^{less than} five hundred dollars' worth of labor has been expended or improve-
ments made upon ^{each of} said mining claim by claimant or his grantors, and that said improvements
consist of 4 shafts, Total Value \$400⁰⁰ at time of survey.

and that no portion of said labor or improvements has been included in the estimate of expenditures
upon any other claim.

I further certify that the plat thereof, filed in the U. S. Land Office at Phoenix,
..... Arizona..... is correct and in conformity with the foregoing Field Notes.

(Signed) Frank S. Ingalls,.....

United States Surveyor-General for Arizona.....

4-687.

SURVEYOR-GENERAL'S CERTIFICATE OF APPROVAL OF FIELD NOTES AND SURVEY OF MINING CLAIM.

Department of the Interior,

Office of U. S. Surveyor-General,

Phoenix, Arizona.

Oct. 20, 1905

I, U. S. Surveyor-General for the district of Arizona.

do hereby certify that the foregoing and hereto attached Field Notes and Return of the Survey of the Mining Claim of Hoval A. Smith,

Escanabo, Bonanza, Lake Superior Boy.

Warren Mining District, Cochise County, Arizona.

approx. Township No. 23 S., Range No. 24 E. unsurveyed, designated as Survey No. 2147

executed by Franklin W. Smith, U. S. Deputy Mineral Surveyor, Aug. 24, - 31, 1905.

Aug. 14, 1905, have been critically examined and the necessary corrections and explanations made, and the said Field Notes and Return, and the Survey they describe, are hereby approved. A true copy of the copy of the location certificate filed by the applicant. for survey is included in the field notes.

Frank A. Sigars

U. S. Surveyor-General for Arizona.

Survey No. 2147
Lake Superior Boy et al

owned by Hoyal A Smith and situated in the Warden Mining District, Cochise County, Arizona.

Affidavit of \$500 improvements.

I hereby certify that the value of the labor and improvements on this group placed thereon by the claimant or his grantors is not less than \$500 for each location thereof and that said improvements consist of:

LAKE SUPERIOR BOY.

No. 1	Discovery shaft 4 x 6 x 10 ft brs from W E C S. 58° 15' E. 480 ft Value,	100.00
No. 2	Shaft 5x7x20 ft brs fr m Cor. No. 4 N. 62° 10' W. 540 ft Value,	200.00
No. 3	Shaft 4x6x10 ft brs from cor. No. 4, N. 60° 32' W. 520 ft Value,	100.00
No. 4	Shaft 4x6x10 ft brs from W E C S. 58° 15' E. 400 ft Value,	<u>100.00</u>
	Total	500.00

ESCANABO.

No. 1	Discovery shaft 4x6x10 ft brs from W E C S. 58° 15' E. 360 ft. Value,	100.00
No. 2	Shaft 4x6x10 ft brs from W E C S. 58° 15' E. 900 ft Value,	100.00
No. 3	Shaft 4x6x ² / ₂₀ ft brs from cor. No. ⁴ / ₄ N. 63° 10' W. 480 ft Value,	200.00
No. 4	Shaft 4x6x10 ft brs from cor. No. 4 N. 60° 19' W 481 ft Value,	<u>100.00</u>
	Total	500.00

No. 1	Discovery shaft 4x6x10 ft hrs from W E C S. 58° 15' E 400 ft Value,	\$100.00
No. 2	Discovery shaft 4x6x10 ft hrs from E E C location S. 89° 54' E. 200 ft Value	100.00
No. 3	Shaft 4x6x10 ft hrs from W E C S. 58° 15' E. 420 ft Value	100.00
No. 4	Shaft 5x7x20 ft hrs from W E C S. 58° 15' E. 320 ft Value	<u>200.00</u>
	Total	<u>500.00</u>
	Total on group	1500.00

Franklin W. Smith

U. S. Deputy Mineral Surveyor.

Dated at Bisbee, Arizona,

December 5, 1905

Affidavit of Five Hundred Dollars Improvements.

We, J. S. Deveraux and A. J. Balmforth

of lawful age, being first duly sworn according to law, depose and say: That we are acquainted with the Escanaba Lake Superior Bay ^{Bonanza} mining claims situate in Traverse

mining district, Pack County, Arizona Territory, for which Howard J. Smith

has made application for survey prior to application for patent under the provisions of the Act of Congress approved May 10, 1872; and that the labor done and improvements made thereon by the applicant... and mine grantor for each location thereof exceed five hundred dollars in value, and further that we are not personally interested in said mine.

J. S. Deveraux
A. J. Balmforth

TERRITORY OF ARIZONA,
COUNTY OF Pack } ss:

Sworn to and subscribed before me this 5th day
of December, 1905

[SEAL.]

Cora E. Smith

SURVEY NO. 2147

SCALE 300 FT = 1 IN

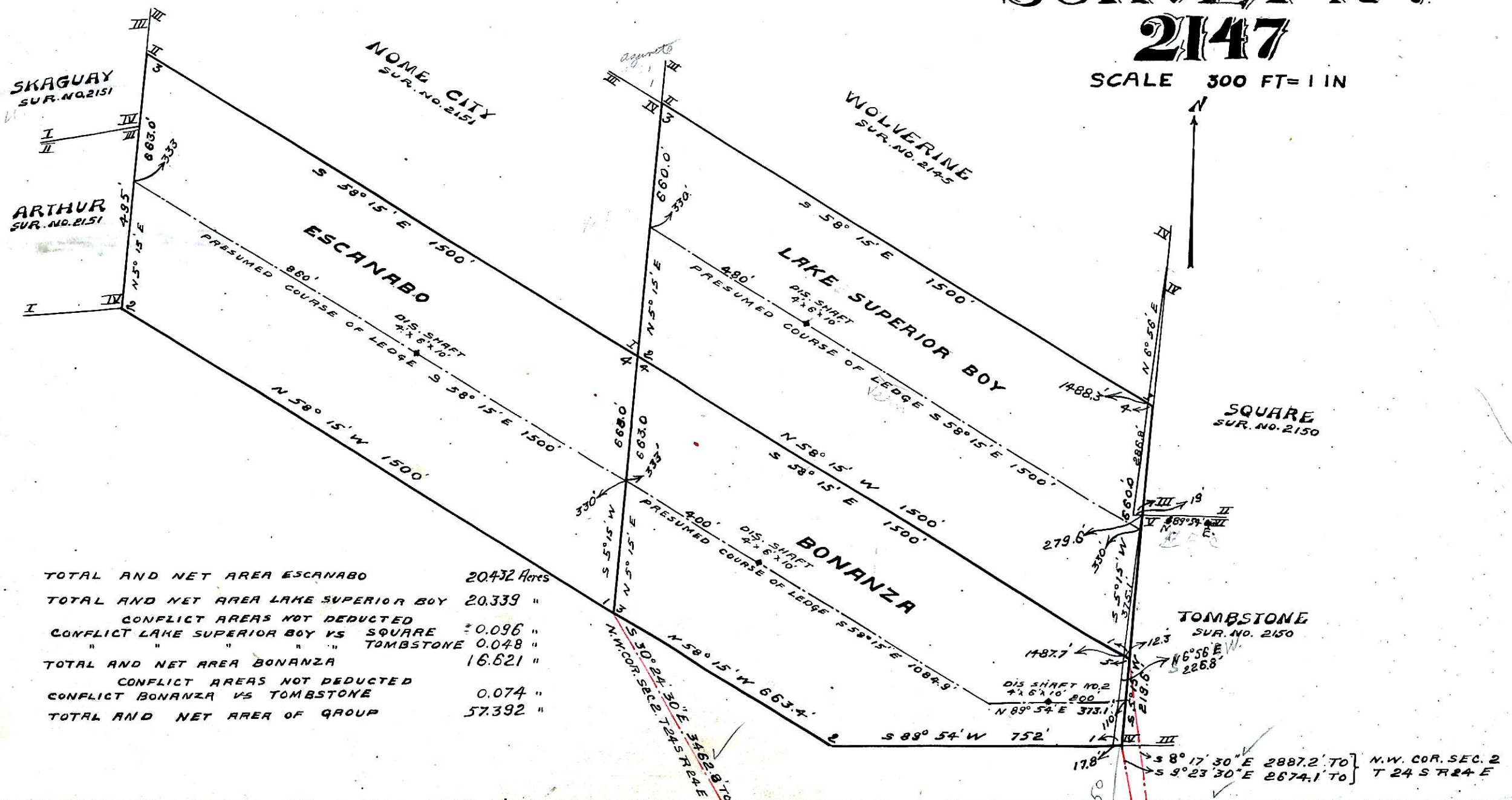

TOTAL AND NET AREA ESCANABO	20.432 Acres
TOTAL AND NET AREA LAKE SUPERIOR BOY	20.339 "
CONFLICT AREAS NOT DEDUCTED	
CONFLICT LAKE SUPERIOR BOY VS SQUARE	0.096 "
CONFLICT " " " TOMBSTONE	0.048 "
TOTAL AND NET AREA BONANZA	16.621 "
CONFLICT AREAS NOT DEDUCTED	
CONFLICT BONANZA VS TOMBSTONE	0.074 "
TOTAL AND NET AREA OF GROUP	57.392 "

N.W. COR. SEC. 2
S 8° 17' 30" E 2887.2 TO }
S 9° 23' 30" E 2674.1 TO } T 24 S R 24 E

Feet

- 1500.0 Thence N. $58^{\circ} 15' W$.
to Cor. No. 2 the SW cor identical with location and with
Cor. No. 4 Arthur lode, *(Survey No. 2151)*, a pine post 4 ft
long 4 ins sq set 1 ft in the ground in a mound of stones
and scribed 2-2147 E L, whence a pine post of same dimen-
sions and scribed B. P. 2-2147 brs N. $5^{\circ} 15' E$. 50 ft and
a second pine post of same dimensions and scribing brs. S
 $58^{\circ} 15' E$. 50 ft.,
- 333.0 Thence N. $5^{\circ} 15' E$
to original location for SW E C.,
- 495.0 same bearing to Cors No. 3 and 4 respectively of Arthur
and Skaguay lodes *(of Mineral Sur. No. 2151)*,
- 663.0 same bearing along line 4-3 Skaguay lode, *(Survey No. 2151)*
to Cor. No. 3, the NW cor identical with location and with
Cor. No. 2 Nome City lode *(Survey No. 2151)*, a pine post 4 ft
long 4 ins sq set 1 ft in the ground in a mound of stones
and scribed 3-2147 E L, whence a pine post of same di-
mensions and scribed B P. 3-2147 brs S. $58^{\circ} 15' E$ 50 ft
and a second pine post of same dimensions and scribing
brs. S. $5^{\circ} 15' W$. 50 ft.,
- 1500.0 Thence S. $58^{\circ} 15' E$.
to Cor. No. 4, the NE cor identical with location with Cor
No. 1 Nome City lode, *(Survey No. 2151)* and with Cors No. 2 and
4 respectively of Lake Superior Boy and Bonanza lodes
of this survey, a pine post etc and scribed. 4-2147 E L,
- 330.0 Thence S. $5^{\circ} 15' W$.
to original location for E E C.,
- 663.0 same bearing to Cor. No. 1 the place of beginning.

Ledge.

The presumed course of the vein on this claim is from the
W E C location S $58^{\circ} 15' E$. 1500 ft.

A R E A

Total and net area Escanabo lode, 20.432 ac
Lake Superior Boy 20.339

The following areas in conflict with this claim are not deducted from the total area,

Area in Conflict with Square lode, Survey No. 2150 0.096 ac
Tombstone lode, No. 2150 0.048

Total and net area Bonanza, 16.621

The area in conflict with Tombstone lode, Survey No. 2150 consisting of 0.074 ac. is not deducted from the total area of this claim.

Total and net area group 57.392 ac.

IMPROVEMENTS.

I certify that the value of the labor and improvements placed thereon on these claims by the claimant or his grantors is as follows:

LAKE SUPERIOR BOY: Discovery shaft 4x6x10 ft brs from W E C location S. 58° 15' E. 480 ft., Value, 100.00

BONANZA: Discovery shaft 4x6x10 ft brs from W E C location S 58° 15' E. 400 ft Value, 100.00

No. 2 Shaft 4x6x10 ft brs from E E C location S. 89° 54' W. 200 ft Value, 100.00

ESCANABO Discovery shaft 4x6x10 ft brs from W E C location S 58° 15' E. 860 ft Value, 100.00

Total improvements on group 400.00

ADJOINING CLAIMS.

North Nome City Lode, ^{unsurveyed} Survey No. 2151 and Wolverine lode Survey No. 2145 owned by applicant herein.

East Square and Tombstone lodes, Survey No. 2150 same owner.

South Unsurveyed land, owners unknown

West Skaguay and Arthur lodes, ^{unsurveyed} Survey No. 2151 owned by applicant herein.