

M
S
-

0

2

1

5

0

Notes Copied
C. W.

(4-683.)

Mineral Survey No. 2150

Lot No.

~~Lead~~ Arizona Land District.

FIELD NOTES

OF THE SURVEY OF THE MINING CLAIM OF

Novel A Smith

KNOWN AS THE

Sawson City, Tombstone, Square
Warren Mining District,

Cochise County, Arizona

Section appeal Township 23D, Range 24E. 49S. 11E.
unsurveyed

Surveyed under instructions dated Aug 16th, 1905

by Franklin W. Smith
U. S. Deputy Mineral Surveyor

Claims located see notices, 1

Survey commenced Aug 18th, 1905

Survey completed Aug 25th, 1905

6-159

Post Office address of claimant
Bisbee, Cochise County Arizona

Field
Lodge
Area
near Sawson City cut
See Location Tombstone

Survey No. 2150.

Dawson City

Feet

Beginning at Cor No.1 the SE cor identical with loca-
 a pine post 4 ft long 4 ins sq set 1 ft in the ground in
 mound of stones and scribed 1-2150 D C L, whence a pine post
 of same dimensions and scribed B. P. 1-2150 brs.
 N. 0° 6' W. 50 ft and a second pine post of same dimen-
 sions and scribing brs. N. 58° 46' W. 50 ft., and NW cor
 Sec 2 Tp 24 S R 24 E G & S R B & M brs S 28° 59' W. 1626.7
 ft.,

Thence N. 58° 46' W.

94.4 to the intersection of line 1-2 Putman lode, Survey No.
 2116 at S. 6° 56' W. 304.8 ft from Cor.No.2,

854.3 *same bearing*
 to Cor.No.2, a pine post 4 ft long 4 ins sq set 1 ft in
 the ground in a mound of stones and scribed 2-2150 D C L
 whence a pine post of same dimensions and scribed B. P.
 2-2150 brs. S. 58° 46' E. 50 ft.,

Thence N. 58° 15' W.

12.0 to the intersection of the E P & S W R R brs south to
 Osborne,

71.2 same bearing to Cor.No.3 the SW cor a pine post 4 ft long
 4 ins sq set 1 ft in the ground in a mound of stones and
 scribed 3-2150 D C L whence a pine post of same dimensions
 and scribed B. P. 3-2150 brs S. 58° 46' E. 50 ft and a
 second pine post of same dimensions and scribing brs. N.
 0° 6' W. 30 ft and original location for SW cor brs S.
 0° 6' E. 5 ft.,

Thence N. 0° 6' W. 350.5 ft to original lo-

350.5 *To original lo*
 cation for W E C.,

701.6 same bearing to Cor.No.4, the NW cor identical with location
 and with Cor.No.2, Tombstone lode of this survey a pine
 post 4 ft long 4 ins sq set 1 ft in the ground in a mound
 of stones and scribed 4-2150 D C L., whence a pine post
 of same dimensions and scribed B. P. 2-4-2150 brs. S. 0°
 6' E. 50 ft and a second pine post of same dimensions and
 scribing brs. S. 58° 46' E. 50 ft.,

Survey No. 2150
Dawson City (con)

Feet

Thence S. 58° 46' W.

133.0 to the intersection of the E P & S W R R bearing south to Osborne

925.7 same bearing to Cor.No.5, the NE cor identical with location and with Cor.No.1 Tombstone lode of this survey a pine post etc and scribed 5-2150 D C L, and Cor.No.1 Jones lode, Survey No. 2116 brs S. 6° 56' W. 353.4 ft.,
Thence S. 0° 6' E.

same bearing
351.1 to original location for E E C.,

same bearing
330.1 to the intersection of line 1-4 Jones lode, Survey No. 2116 at S. 55° 55' E. 52.3 ft from Cor.No.1 and the intersection of line 2-3 Putman lode, Survey No. 2116 at S. 55° 55' E. 52.3 ft from Cor.No.2,

702.2 same bearing to Cor.No.1 the place of beginning.

Ledge.

The presumed course of the vein on this claim is from the E E C. location N. 58° 46' W. 925.7 ft..

----- Tombstone -----

Beginnings at Cor.No.1 the SE cor identical with location and with Cor.No.5 Dawson City lode of this survey a pine post 4 ft long 4 ins sq set 1 ft in the ground in a mound of stones and scribed 1-2150 T L, whence a pine post of same dimensions and scribed B. P. 1-5-2150 brs N. 6° 56' E. 50 ft and a second pinepost of same dimensions and scribing brs. *N. 58° 46' W.* 50 ft., and NE cor Sec. 2 Tp 24 S R 24 E G & S R B & M brs. S. 20° 19' W. 2266.4 ft.,

Thence N. 58° 46' W.

925.7 to Cor.No.2, identical with Cor.No.4 Dawson City lode of this survey a pine post etc and scribed 2-2150 T L,

Thence N. 0° 6' W.

33.7 to Cor.No.3, a pine post 4 ft long 4 in sq set 1 ft in the ground in a mound of stones and scribed 3-2150 T L whence a pine post of same dimensions and scribed B.P.

(2) 3-2150 brs S. 89° 54' W. 50 ft.

Survey No. 2150
Tombstone (Con)

Feet

- Thence S. 89° 54' W.
- 432.0 to the SE cor of Bonanza lode, unsurveyed, *whence the N.E. cor. brs. N. 5° 15' E. 219.6 ft.*
- 449.8 same bearing to Cor. No. 4, the SW cor identical with location a pine post 4 ft long 4 ins sq set 1 ft in the ground in a mound of stones and scribed 4-2150 T L whence a pine post of same dimensions and scribed B. P. 4-2150 brs. N. 89° 54' E. 50 ft and a second pine post of same dimensions and scribing brs. N. 6° 56' E. 50 ft.,
- Thence N. 6° 56' E.
- 226.8 to the intersection of the N side line of Bonanza lode unsurveyed at N. 58° 15' W. 12.3 ft from the NE cor and the intersection of the S side line of Lake Superior Boy lode, unsurveyed, at N. 58° 15' W. 12.3 ft from the SE cor
- 301.9 same bearing to original location for W E C.,
- 601.9 same bearing to Cor. No. 5, the NW cor identical with location, and situated on the E end line of Lake Superior Boy lode unsurveyed, *N. 5° 15' E.* 380.4 ft from the SE cor., a pine post 4 ft long 4 ins sq set 1 ft in the ground in a mound of stones and scribed 5-2150 T L whence a pine post of same dimensions and scribed B. P. 5-2150 brs S. 6° 56' W. 50 ft and a second pine post of same dimensions and scribing brs N. 89° 54' E. 50 ft.,
- Thence N. 89° 54' E.
- 478.6 to Cor. No. 6, identical with Cor. No. 3 Square lode of this survey, a pine post 4 ft long 4 ins sq set 1 ft in the ground in a mound of stones and scribed 6-2150 T L whence a pine post of same dimensions and scribed B. P. 2-6-2150 brs. S. 89° 54' W. 50 ft and a second pine post of same dimensions and scribing brs. S. 58° 46' E. 50 ft.,
- Thence S. 58° 46' E
- 70.0 to the intersection of the E P & S W R R bearing south to Osborne,
- 898.8 same bearing to Cor. No. 7, the NE cor identical with Cor. No. 1 Square lode of this survey, a pine post etc and scribed 7-2150 T L, and original location for NE cor brs N. 6° 56' E. 600 ft
- (3)

Feet

thence S. 6 ° 56' W

325.0 to original location for E B C.,

374.8 same bearing to Cors.No.1 and 2 respectively of Mona lode
Survey No.2117 and Jones lode survey No.2116,

650.0 same bearing to Cor.No.1 the place of beginning.

Le 3e.

The proposed course of the vein on this claim is from the
E B C location N.53° 46' W. 946.6 ft, thence S.89°54'W.
434.7 ft.

SQUARE

Beginning at Cor.No.1, the SE cor identical with lo-
cation and with Cor.No. 7 Tombstone lode of this survey,
a pine post 4 ft long 4 ins sq set 1 ft in the ground in
a mound of stones and scribed 1-2150 S L whence a pine
post of same dimensions and scribed B. P. 1-7-2150 brs
S. 6° 56' W. 50 ft and a second pine post of same dimensions
and scribing brs. N. 6° 56' E 50 ft., and the NW cor Sec
2 Td 24 S R 24 E G & P R B & M brs. S. 17° 21' W. 2902.6ft

Thence N. 52° 46' W.

898.2 to Cor.No.3, identical with Cor.No.6 Tombstone lode of
this survey, a pine post etc and scribed 2-2150 S L

Thence S. 89° 54' W.

478.6 to the intersection of the E End Line of Lake Superior Boy
lode unsurveyed at S. 5° 15' W. 279.6 ft from the NE cor

497.6 same bearing to Cor.No.3, the SW cor identical with location
a pine post 4 ft long 4 ins sq set 1 ft in the ground in a
mound of stones and scribed 3-2150 S L whence a pine post
of same dimensions and scribed B. P. 3-2150 brs N. 89°
54' E. 10 ft and a second pine post of same dimensions and
scribing brs. N. 6° 56' E. 50 ft.,

Thence N. 6° 56' E.

286.2 to the intersection of the N side line of Lake Superior
Boy lode, unsurveyed at N. 53° 15' W. 11.7 ft from the NE cor
(4) and the intersection of the S side line of Wolverine lode

Survey No. 2150
Dawson City et al.,

Feet

A R E A S

Total area Dawson City lode,	12.748 ac
Less area in conflict with Jones lode, Survey No. 2116,	0.189 ac.
Less area in conflict with Putman lode, Survey No. 2116,	<u>.461</u> <u>.650</u>
Net area Dawson City lode,	12.098 ac
Total area Tombstone lode,	18.811 ac
Less area in conflict with Lake Superior Boy lode,	0.048
Less area in conflict with Bonanza lode,	<u>0.074</u> <u>.122</u>
Net area Tombstone lode,	18.689 ac
Total area Square lode,	12.475
Less area in conflict with Wolverine lode unsurveyed,	0.044
Less area in conflict with Lake Superior Boy lode,	<u>0.096</u> <u>.140</u>
Net area Square lode,	<u>12.335</u>
Net area group,	<u>43.122</u> 43.874 acres.

IMPROVEMENTS.

I certify that the value of the labor and improvements on this group placed thereon by the claimant or his grantors is not less than \$500 for each location thereof, and that said improvements consist of:

DAWSON CITY.

No. 1	Discovery shaft 4x6x10 ft brs from E E C. location N. 58° 46' W. 660 ft., Value,	\$100.00
No. 2	Shaft 4x6x10 ft brs from E E C N 58° 46' W. 340 ft., Value,	100.00
No. 3	Shaft 4x6x10 ft brs from E E C N 58° 46' W. 290 ft., Value,	100.00
No. 4	Shaft 4x6x10 ft brs from E E C N 58° 46' W. 230 ft., Value,	100.00

(6)

Survey No. 2150
Square (Con)

Feet

322.2 unsurveyed, at N. $58^{\circ} 15'$ W. 11.7 ft from the SE cor.,
same bearing to original location for W E C.,
644.4 same bearing to Cor. No. 4, the NW cor identical with loca-
tion and with the SW cor Grant lode unsurveyed, a pine post
4 ft long 4 ins sq set 1 ft in the ground in a mound of
stones and scribed 4- 2150 S L whence a pine post of same
dimensions and scribed B. P. 4-2150 brs S. $58^{\circ} 46'$ E. 50 ft.
and a second pine post of same dimensions and scribing brs
S. $6^{\circ} 56'$ W. 50 ft., and SE cor Wolverine lode unsurveyed
brs S. $5^{\circ} 15'$ W. 362.7 ft.,

Thence S. $58^{\circ} 46'$ E.

624.0 to the intersection of the E P & S W R R bearing south to
Osborne,

1440.6 same bearing to Cor. No. 5, the NE cor identical with lo-
cation and with the SE cor Grant lode, unsurveyed, a pine
post 4 ft long 4 ins sq set 1 ft in the ground in a mound
of stones and scribed 5-2150 S L whence a pine post of same
dimension and scribed B. P. 5-2150 brs N. $58^{\circ} 46'$ W. 50 ft
and a second pine post of same dimensions and scribing brs
S. $6^{\circ} 56'$ W. 50 ft.,

Thence S. $6^{\circ} 56'$ W.

106.7 to Cors. No. 2, Carpenter and Mona lodes, Survey No. 2117

322.2 same bearing to original location for E E C.,

360.5 same bearing to Cor No. 1 the place of beginning.

L edge.

The presumed course of the vein on this claim is from the
E E C location N. $58^{\circ} 46'$ W. 1440.6 ft.,

Improvements.		
No. 5	Shaft 4x6x10 ft brs from E E C. N. 58° 46' W. 170 ft., Value,	<u>100.00</u>
No. 6	Shaft 4x6x10 ft brs from E E C., N. 58° 46' W. 120 ft., Value,	<u>100.00</u>
Total improvements Dawson City lode,		600.00
Tombstone.		
No. 1	Discovery shaft 4x6x10 ft brs from E E C N. 58° 46' W. 460 ft., Value,	\$100.00
No. 2	Discovery shaft 4x6x10 ft brs from W E C N. 39° 54' E 250 ft., Value,	100.00
No. 3	Shaft 4x6x10 ft brs from Cor. No. 7 N. 84° 33' W. 330 ft Value,	100.00
No. 4	Shaft 4x6x10 ft brs from Cor. No. 7 N. 83° 39' W 300 ft., Value,	100.00
No. 5	Shaft 4x6x10 ft brs from Cor. No. 7, N. 79° 43' W. 325 ft., Value,	<u>100.00</u>
Total improvements Tombstone lode,		\$500.00 \$500.00
SQUARE		
No. 1	Discovery shaft 4x6x10 ft brs from W E C location S. 58° 46' E. 95.0 ft Value,	100.00
No. 2	Shaft 4x6x10 ft brs from Cor. No. 4 S. 2° 51' W. 275 ft., Value,	100.00
No. 3	Shaft 4x6x20 ft brs from Cor. No. 4, S. 1° 12' E. 282 ft Value,	200.00
No. 4	Shaft 4x6x10 ft brs from Cor. No. 4, S. 10° 33' E. 330 ft., Value,	<u>100.00</u>
Total improvements on Square lode,		<u>500.00</u>
Total improvements on group		\$1600.00

Adjoining Claims.

North Grant lode, unsurveyed, owned by applicant herein
 East Carpenter and Mona lodes, Survey No. 2117, Jones and Putman
 lodes, Survey No. 2116, same owner
 South Claims and claimants unknown.
 West Bonanza, Lake Superior Boy and Wolferrine lodes, unsurveyed
 same owner.

Location.

This survey is located about $2\frac{1}{2}$ mi in an easterly
 direction from the Don Luis station on the E P & S W R R
 on unsurveyed lnds in the Warren Mining District, Cochise
 County, Arizona, approximately in T_p 23 S R 24 E G & S R E & M,

Instrument.

This survey was made with a C. L. Berger & Son No. 1
 C transit, the courses were deflected from the true meridian
 as determined by a solar observation checked by an observa-
 tion on Polaris; the distances were measured with a 300-ft
 steel tape; magnetic variation $12^{\circ} 30'$ E.



U. S. Deputy Mineral Surveyor.

Dated at Bisbee, Arizona,

Sept 12 1905.

FINAL OATHS FOR SURVEYS.

LIST OF NAMES.

A list of the names of the individuals employed by Franklin W. Smith

United States Deputy Mineral Surveyor, to assist in running, measuring, and marking the lines, corners, and boundaries described in the foregoing field notes of the survey of the mining claim of.....

Howel A. Smith

known as the Sawson City, Tombstone Square

and showing the respective capacities in which they acted.

P. A. Ziesemer, Chairman.

J. C. Leveneur, Chairman.

....., Arman.

....., Flagman.

FINAL OATHS OF ASSISTANTS.

We, P. A. Ziesemer

and J. C. Leveneur do solemnly swear that we assisted Franklin W. Smith, United States Deputy Mineral Surveyor, in marking the corners and surveying

the boundaries of the mining claim of Howel A. Smith

known as the Sawson City, Tombstone, Square

represented in the foregoing field notes as having been surveyed by said deputy mineral surveyor and under his direction; and that said survey has been in all respects, to the best of our knowledge and belief, faithfully and correctly executed, and the corner and boundary monuments established according to law and the instructions furnished by the United States Surveyor-General for Arizona

P. A. Ziesemer, Chairman.

J. C. Leveneur, Chairman.

....., Arman.

....., Flagman.

Subscribed and sworn to by the above-named persons before me this 17

day of September, 1905

Corral Smith

NOTARY PUBLIC

and for the County of Cochise, Territory of Arizona,
My Commission Expires March 21, 1906.

(4-686.)

FINAL OATH OF U. S. DEPUTY MINERAL SURVEYOR

Franklin W. Smith, U. S. Deputy Mineral Surveyor, do solemnly swear that, in pursuance of instructions received from the United States Surveyor General for Arizona, dated Aug 16th, 1900 I have, in strict conformity to the laws of the United States, the official regulations and instructions thereunder, and the instructions of said Surveyor General, faithfully and correctly executed the survey of the Mining Claim of August A. Smith known as the Dawson City Tombstone Square, known as the _____, situate in Warren Mining District, Cochise County, Arizona, in Section Approx., Township No. 230, Range No. 24 E of S. R. B. M. and designated as Survey No. 2150, as represented in the foregoing field notes, which accurately show the boundaries of said mining claim as distinctly marked by monuments on the ground, and described in the attached copy of the location certificate, which was received by me from the Surveyor General with said instructions, and that all the corners of said survey have been established and perpetuated in strict accordance with the law, official regulations and instructions thereunder; and I do further solemnly swear that the foregoing are the true and original field notes of said survey and my report therein, and that the labor expended and improvements made upon said mining claim by claimant or his grantors are as therein fully stated, and that the character, extent, location and itemized value thereof are specified therein with particularity and full detail, and that no portion of said labor or improvements so credited to this claim has been included in the estimate of expenditures upon any other claim.

Franklin W. Smith
U. S. Deputy Mineral Surveyor.

Subscribed and sworn to by the said Franklin W. Smith
U. S. Deputy Mineral Surveyor, before me Cora E. Smith
this 1st
day of September, 1900

Cora E. Smith
NOTARY PUBLIC
Qualified by the County of Cochise, Territory of Arizona,
my commission expires _____

Affidavit of Five Hundred Dollars Improvements.

We, R. A. Zimmerman and J. C. Revereus

of lawful age, being first duly sworn according to law, depose and say: That we are acquainted with the Layson Quartz Limestone mining claim, situate in Warren mining district, Cochise County, Arizona Territory, for which

Howell A. Smith

has made application for survey prior to application for patent under the provisions of the Act of Congress approved May 10, 1872; and that the labor done and improvements made thereon by the applicant and his grantor exceed five hundred dollars in value, and further that we are not personally interested in said mine.

R. A. Zimmerman
J. C. Revereus

TERRITORY OF ARIZONA,
COUNTY OF Cochise } ss:

Sworn to and subscribed before me this 1st day

[SEAL.]

of September, 1905

Carroll E. Smith

17171b400-3-05

In and for the County of Cochise, Territory of Arizona,
My Commission Expires March 21, 1908.

Territory of Arizona, (

(ss.

County of Cochise

I, Frank Ware, County Recorder in and for said County, hereby certify that I have compared the foregoing copy with the Amended Location Notice of the Lomb Stone claim, filed and recorded in my office on the 11th day of August 1905, in book 34, at page 411, Record of Mines, and that the same is a full, true and correct copy of such original and of the whole thereof.

Witness my hand and seal of office this 11th day of August, 1905.

Frank Ware

County Recorder.

Filed at request of E.F. Armstrong, Aug. 11, 1905
Record of Mines, at page 411.

AMENDED
Notice of Mining Location
 LODE CLAIM

To All Whom it May Concern:

This Mining Claim, the name of which is the Tombstone
 Mining Claim, situate on lands belonging to the United States of America, and in which there
 are valuable mineral deposits, was entered upon and located for the purposes of exploration and
 purchase by Novel A. Smith

a citizen of the United States
 (Locator must insert either "a citizen of the United States," or, "who has declared his intention to become a citizen of the United States.")

the undersigned, on the 4th day of August 1905

The length of this claim is Fifteen Hundred (1500) feet,
 and 2 claim Ten Hundred and fifty (1050) feet,
 in a westerly direction and Four Hundred
and fifty (450) feet in a Easterly direction from
 the center of the discovery shaft, at which this notice is posted, lengthwise of the claim, together
 with Three Hundred (300) feet in width of the surface grounds, on each
 side of the center of said claim. The general course of the lode deposit and premises is from the
East to the West.

The claim is situated and located in the Maricopa Mining District, in
Yochis County, in the Territory of Arizona, about 4 miles
 in a South easterly direction from Bisbee and is
 bounded on the north by the Square
Mining Claim on the east by the Mona
Mining Claim Sur. No. 7117

The surface boundaries of the claim are marked upon the ground as follows: Beginning at
a post

at a point in a westerly direction about 1050 feet from
 the discovery shaft (at which this notice is posted), being in the center of the west
 end line of said claim; thence northerly about 300 feet to a post and
monument, being the north west corner of said claim; thence
easterly about 1500 feet to a post and monument, being at the
north east corner of said claim; thence southerly about 300 feet
 to a post at the center of the east end of said claim;
 thence southerly about 300 feet to a post and monument, being at the
south east corner of said claim; thence westerly about 1500
 feet to a post and monument at the South west corner of said claim;
 thence northerly about 300 feet to the place of beginning.

All done under the provisions of Chapter Six, of Title XXXII, of the Revised Statutes of
 the United States, and of an Act of the General Assembly of Arizona, entitled "An Act to
 Revise and Codify the Laws of the Territory of Arizona," approved March 16, 1901.

This is an Amended Location Notice of the Tombstone
 Mining Claim, located by Chas. Mills of Bisbee Arizona
and A. M. Anderson Bisbee Ariz. on the 23rd day of
July 1902, and recorded in Book 22 of Record of Mines, at
 page 168, in the office of the County Recorder of the aforesaid County of Yochis
 to which reference is hereby made, and this amended Location Notice is made and posted to
 correct errors in the description in the said original Location Notice.

Dated and posted on the ground this 4th day of August 1905

Witness

Novel A. Smith

Filed and recorded at request of E. W. Armstrong, Aug. 11, 1905 at 9
 A. M. Book 34, Record of Mines, at page 411.

TERRITORY OF ARIZONA.
 County of..... } ss

I....., County Recorder in and for the County and Territory aforesaid, do hereby certify that the within instrument was filed for record at..... o'clock..... M., on this..... day of..... 190... and duly recorded in Book No..... of..... Records of..... County, Arizona, at pages.....

WITNESS my hand and official seal the day and year first above written.

County Recorder.

AMENDED
Notice of Location.
 LODE CLAIM.

Sturtevant

Dated..... 190.....

Filed and Recorded at request of

A. D. 190.....

at..... M.

Book.....

Pages.....

County Recorder.

By.....

Deputy Recorder.

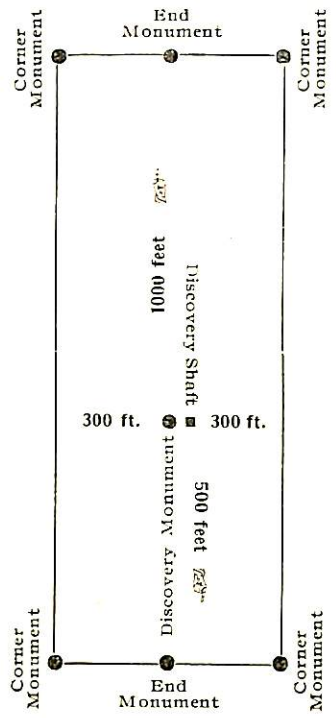

This diagram is to give locator a general idea of plan of location under the new law. The Discovery Shaft can be in the center of claim or any distance from either end desired. In the diagram it is placed 500 feet from one end and 1000 feet from the other. Commence description of claim at a center end monument, giving its distance and direction from center of Discovery Shaft; thence bound the claim in either direction. In description be careful to state locality of claim with reference to some natural object, or permanent monument, as will identify the claim.

Original Filed in Office of Recorder of County of Maricopa, Arizona, on 11th day of August, 1908, at 11:30 A.M.

Territory of Arizona,

County of Cochise.

I, Frank Hare, County Recorder in and for said County, hereby certify that I have compared the foregoing copy with the Attended Location Notice of the Square Mining Claim, filed and recorded in my office of Law, August 1905, in book 34 at page 410, Record of Mines, and that the same is a full, true and correct copy of such original and of the whole thereof.

Witness my hand and seal of office this 12th day of August, 1905.

Frank Hare

County Recorder.

THIS COPY MADE AT THE REQUEST OF R.F. ARMSTRONG, Aug. 11, 1905
Record of Mines, page 410.

AMENDED
Notice of Mining Location
 LODE CLAIM

To All Whom it May Concern:

This Mining Claim, the name of which is the Square
 Mining Claim, situate on lands belonging to the United States of America, and in which there
 are valuable mineral deposits, was entered upon and located for the purposes of exploration and
 purchase by Howal A. Smith

a citizen of the United States.
(Locator must insert either "a citizen of the United States," or, "who has declared his intention to become a citizen of the United States.")

the undersigned, on the 4th day of August 1905

The length of this claim is Fifteen Hundred (1500) feet,
 and Eighty (80) claim feet,
 in a Westerly direction and Fourteen

Hundred and twenty (120) feet in a Easterly direction from
 the center of the discovery shaft, at which this notice is posted, lengthwise of the claim, together
 with Three Hundred (300) feet in width of the surface grounds, on each
 side of the center of said claim. The general course of the lode deposit and premises is from the
East to the West

The claim is situated and located in the Granen Mining District, in
Yochise County, in the Territory of Arizona, about 4 miles
 in a South Easterly direction from Bisbee and is
 bounded on the north by the Grant Mining
Claim and on the East by the Carpenter
Mining claim See No. 21174

The surface boundaries of the claim are marked upon the ground as follows: Beginning at
a post

at a point in a westerly direction about 80 feet from
 the discovery shaft (at which this notice is posted), being in the center of the west
 end line of said claim; thence northwesterly about 300 feet to a post and monument
, being the north west corner of said claim; thence
castery about 1500 feet to a post and monument, being at the
North East corner of said claim; thence southerly about 300 feet
 to a post at the center of the east end of said claim;
 thence southerly about 300 feet to a post and monument, being at the
South East corner of said claim; thence westerly about 1500
 feet to a post & monument at the south west corner of said claim;
 thence northwesterly about 300 feet to the place of beginning.

All done under the provisions of Chapter Six, of Title XXXII, of the Revised Statutes of
 the United States, and of an Act of the General Assembly of Arizona, entitled "An Act to
 Revise and Codify the Laws of the Territory of Arizona," approved March 16, 1901.

This is an Amended Location Notice of the Square
 Mining Claim, located by Chas. Mills of Bisbee Arizona
and A. M. Anderson Bisbee Ariz. on the 23rd day of
July 1902, and recorded in Book 22 of Record of Mines, at
 page 167, in the office of the County Recorder of the aforesaid County of Yochise
 to which reference is hereby made, and this amended Location Notice is made and posted to
 correct errors in the description in the said original Location Notice.

Dated and posted on the ground this 4th day of August 1905

Witness

A. R. Boyd.

Howal A. Smith

Filed and recorded at request of E. W. Armstrong, Aug. 11, 1905 at
 9 A. M. Book 34, Record of Mines, page 410.

Territory of Arizona, (

(ss.

County of Cochise. (

I, Frank Hare, County Recorder in and for said County, hereby certify that I have compared the foregoing copy with the Amended Location Notice of the Lawson City Mining Claim, filed and recorded in my office on the 12th day of August 1905, in Book 311 at page 407, Record of Mines, and that the same is a full, true and correct copy of such original and of the whole thereof.

Witness my hand and seal this 12th day of August, 1905.

Frank Hare
County Recorder.

all Book 20 records of volume ...

Amended notice of Mining location
AMENDED
Notice of Mining Location
LODE CLAIM

To All Whom it May Concern:

This Mining Claim, the name of which is the *Hawson City* Mining Claim, situate on lands belonging to the United States of America, and in which there are valuable mineral deposits, was entered upon and located for the purposes of exploration and purchase by *Israel A. Smith*

a citizen of the United States.
(Locator must insert either "a citizen of the United States," or, "who has declared his intention to become a citizen of the United States.")

the undersigned, on the *8th* day of *August* 190*5*

The length of this claim is *Ten Hundred (1000)* feet, and *Four Hundred (400)* feet, in a *Westerly* direction and *Six Hundred (600)* feet in a *Westerly* direction from the center of the discovery shaft, at which this notice is posted, lengthwise of the claim, together with *Three Hundred* feet in width of the surface grounds, on each side of the center of said claim. The general course of the lode deposit and premises is from the *East* to the *West*

The claim is situated and located in the *Havasu* Mining District, in *Yavapai* County, in the Territory of Arizona, about *4 miles* in a *South Easterly* direction from *Dobie* and is bounded on the north by the *Trubstone Mining Claim* and on the East by the *Jones and Putnam Mining Claims Survey No. 2116*

The surface boundaries of the claim are marked upon the ground as follows: Beginning at *a post*

at a point in a *westerly* direction *about 400* feet from the discovery shaft (at which this notice is posted), being in the center of the *west* end line of said claim; thence *northwesterly about 300* feet to a *post and monument*, being the *north west* corner of said claim; thence *Easterly about 1000* feet to a *post and monument*, being at the *north east* corner of said claim; thence *southerly about 300* feet to a *post* at the center of the *east* end of said claim; thence *southerly about 300* feet to a *post and monument*, being at the *south east* corner of said claim; thence *westerly about 500* feet to a *post and monument* at the *south west* corner of said claim; thence *northwesterly about 300* feet to the place of beginning.

All done under the provisions of Chapter Six, of Title XXXII, of the Revised Statutes of the United States, and of an Act of the General Assembly of Arizona, entitled "An Act to Revise and Codify the Laws of the Territory of Arizona," approved March 16, 1901.

This is an Amended Location Notice of the *Hawson City* Mining Claim, located by *Chas. Mills and J. C. Anderson* on the *13th* day of *October* 190*2*, and recorded in Book *22* of Record of Mines, at page *205*, in the office of the County Recorder of the aforesaid County of *Yavapai* to which reference is hereby made, and this amended Location Notice is made and posted to correct errors in the description in the said *original* Location Notice. *and in the*

~~Dated and posted on the ground this~~ *8th* day of *August* 190*5*
original location notice of said claim which is recorded in Book 20 Record of Mines at page 205

Witness *Israel A. Smith*
Locator

TERRITORY OF ARIZONA, }
County of..... } ss

I....., County Recorder in and for the County and Territory aforesaid, do hereby certify that the within instrument was filed for record at..... o'clock,..... M., on this..... day of..... 190... and duly recorded in Book No..... of..... Records of..... County, Arizona, at pages.....

WITNESS my hand and official seal the day and year first above written.

County Recorder.

AMENDED
Notice of Location.
LODE CLAIM.

Dawson City

Dated..... 190.....

Filed and Recorded at request of

..... A. D. 190.....
at..... M.

Book.....

Pages.....

County Recorder.

By..... Deputy Recorder.

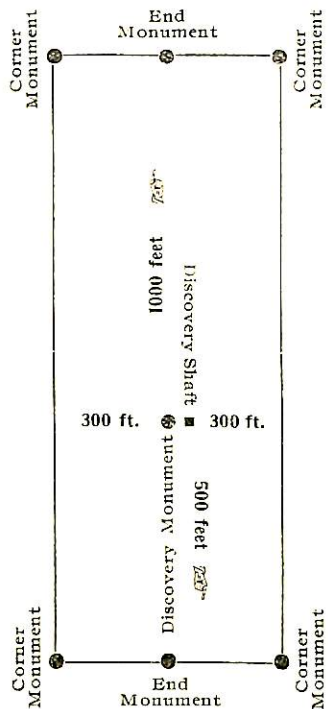

This diagram is to give locator a general idea of plan of location under the new law. The Discovery Shaft can be in the center of claim or any distance from either end desired. In the diagram it is placed 500 feet from one end and 1000 feet from the other. Commence description of claim at a center end monument, giving its distance and direction from center of Discovery Shaft; thence bound the claim in either direction. In description be careful to state locality of claim with reference to some natural object, or permanent monument, as will identify the claim.

Filed and recorded at request of F. W. Armstrong, Aug 11, 1905 at 9 A. M. Book 34, ~~PAGE~~ Record of Mines, at page 407

4-688.

U. S. SURVEYOR-GENERAL'S FINAL CERTIFICATE ON FIELD NOTES.

Department of the Interior,

OFFICE OF U. S. SURVEYOR-GENERAL,

Phoenix, Arizona

Oct. 14, 1905., 190

I, U. S. Surveyor-General for Arizona do hereby certify that the foregoing transcript of the Field Notes, return and approval of the survey of the mining claim of Hoval A. Smith

known as the Dawson City, Tombstone, Square situate in Warren Mining District, Coconino County, Arizona in Section APPROX., Township No. 23 S., Range No. 24 E. (unsur) and designated as Survey No. 2150

has been correctly copied from the originals on file in this office; that said Field Notes furnish such an accurate description of said mining claim as will, if incorporated into a patent, serve fully to identify the premises, and that such reference is made therein to natural objects or permanent monuments as will perpetuate and fix the locus thereof.

And I further certify that five hundred dollars' worth of labor has been expended or improvements made upon said mining claim by claimant or his grantors, and that said improvements consist of 15 shafts, Total value \$1600.00

and that no portion of said labor or improvements has been included in the estimate of expenditures upon any other claim.

I further certify that the plat thereof, filed in the U. S. Land Office at Phoenix Arizona is correct and in conformity with the foregoing Field Notes.

(signed) Frank S. Ingalls

United States Surveyor-General for Arizona.

4-687.

SURVEYOR-GENERAL'S CERTIFICATE OF APPROVAL OF FIELD NOTES AND SURVEY OF MINING CLAIM.

Department of the Interior,

Office of U. S. Surveyor-General,

Phoenix, Arizona

Oct. 14, 1905., 190...

I, U. S. Surveyor-General for Arizona

do hereby certify that the foregoing and hereto attached Field Notes and Return of the Survey of the Mining Claim of Royal A. Smith

known as the Dawson City, Tombstone, Square

situate in Warren Mining District, Cochise County, Arizona

in Section APPROX., Township No. 23 S., Range No. 24 E. (unsur) designated as Survey No. 2150

executed by Franklin W. Smith, U. S. Deputy Mineral Surveyor, Aug 18th. to Aug 25th, 1905., under my instructions dated Aug. 16, 1905., have been critically examined and the necessary cor-

rections and explanations made, and the said Field Notes and Return, and the Survey they describe, are hereby approved. A true copy of the copy of the location certificate filed by the applicant for survey is included in the field notes.

Handwritten signature of Frank A. Fitzgerald

U. S. Surveyor-General for Arizona.

SURVEY NO. 2150

SCALE 300 FT. = 1 IN

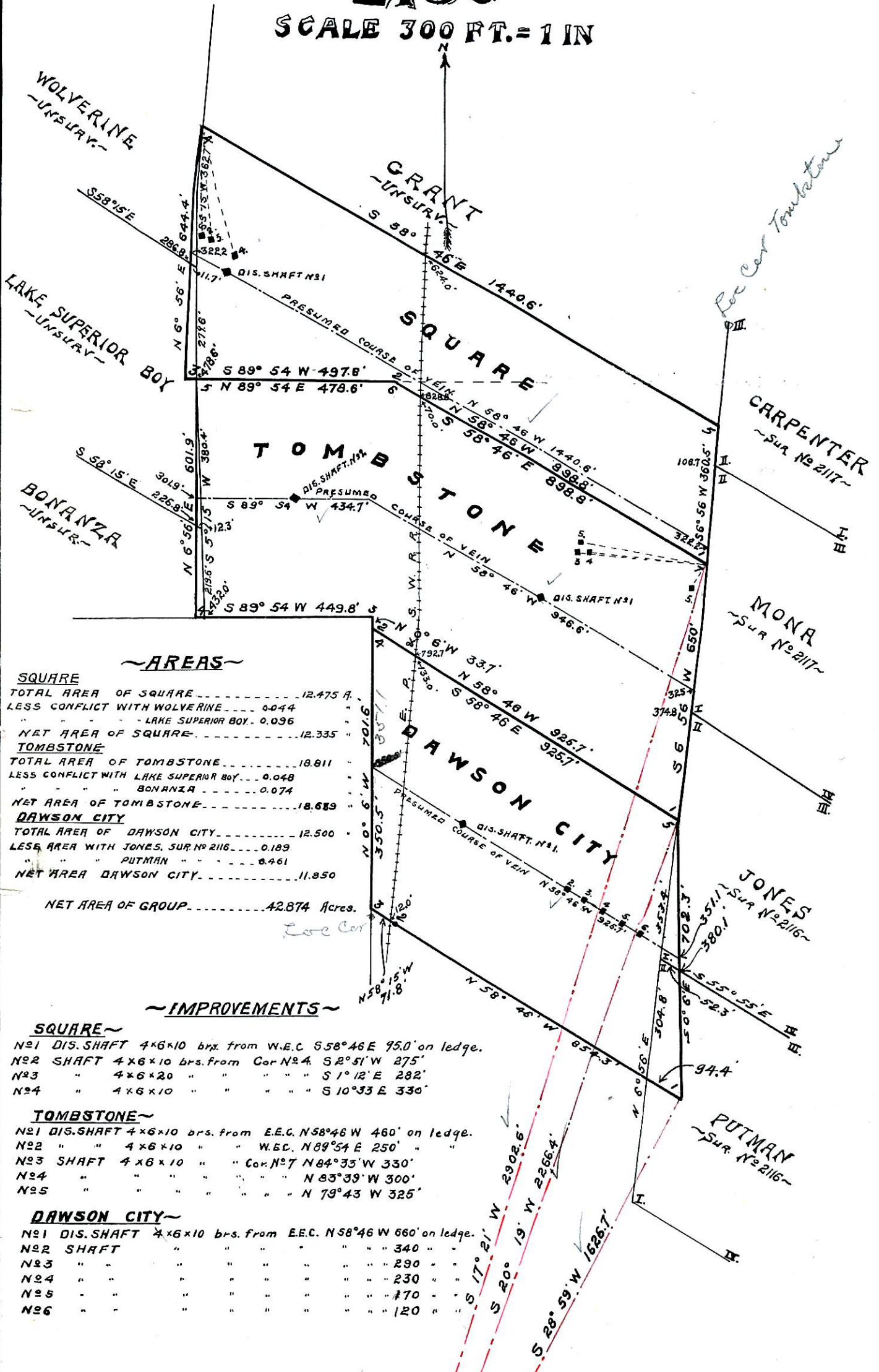

~AREAS~

SQUARE	
TOTAL AREA OF SQUARE	12.475 A.
LESS CONFLICT WITH WOLVERINE	0.044
LAKE SUPERIOR BOY	0.096
NET AREA OF SQUARE	12.335 "
TOMBSTONE	
TOTAL AREA OF TOMBSTONE	18.811
LESS CONFLICT WITH LAKE SUPERIOR BOY	0.048
BONANZA	0.074
NET AREA OF TOMBSTONE	18.689
DAWSON CITY	
TOTAL AREA OF DAWSON CITY	12.500
LESS AREA WITH JONES, SUR. NO 2116	0.189
PUTMAN	0.461
NET AREA DAWSON CITY	11.850
NET AREA OF GROUP	42.874 Acres.

~IMPROVEMENTS~

SQUARE	
N#1 DIS. SHAFT 4x6x10 brs. from W.E.C. S58°46'E 95.0' on ledge.	
N#2 SHAFT 4x6x10 brs. from Cor. N#4. S2°51'W 275'	
N#3 " 4x6x20 " " " " S1°12'E 282'	
N#4 " 4x6x10 " " " " S10°33'E 330'	
TOMBSTONE	
N#1 DIS. SHAFT 4x6x10 brs. from E.E.C. N58°46'W 460' on ledge.	
N#2 " " 4x6x10 " " W.E.C. N89°54'E 250' "	
N#3 SHAFT 4x6x10 " " Cor. N#7 N84°35'W 330'	
N#4 " " " " " " N83°39'W 300'	
N#5 " " " " " " N79°43'W 325'	
DAWSON CITY	
N#1 DIS. SHAFT 4x6x10 brs. from E.E.C. N58°46'W 660' on ledge.	
N#2 SHAFT " " " " " " " 340 "	
N#3 " " " " " " " 290 "	
N#4 " " " " " " " 230 "	
N#5 " " " " " " " 170 "	
N#6 " " " " " " " 120 "	