

M
S
-

0

2

1

5

1

POOR QUALITY

The following pages are scanned at the best possible quality setting. The original pages are of poor quality and this is the best possible reproduction.

Copied by *[unclear]*
Oct 9-1905
camp

(4-683.)

Mineral Survey No. 2151-

Lot No. _____

Arizona Land District.

FIELD NOTES

OF THE SURVEY OF THE MINING CLAIM OF

Franklin W. Smith

KNOWN AS THE

Excelsior, Bonanza, Myrtle, Skagway, Arthur
Leslie Mining District,
Pochise County, Arizona

Section approx, Township 23 S., Range 24 E. unsurveyed

Surveyed under instructions dated August 16, 1905
by Franklin W. Smith
U. S. Deputy Mineral Surveyor

Claim located see location notice, 1

Survey commenced August 23rd, 1905.

Survey completed August 30th, 1905

Post office address of claimant.

Bisbee Cochise County Arizona

Ties ✓
ledges ✓
dike ✓
area

See location Leslie

Feet

Beginning at Cor. No. 1, the SE cor identical with location, with Cor. No. 4, Azurite lode of this survey, and with Cor. No. 2 and 3 respectively Bisbee, and Wolverine lodes, survey No. 2145, a pine post 4 ft long 4 ins sq set 1 ft in the ground in a mound of stones and scribed 1-2151 L L, thence a pine post of same dimensions and scribed B P 1-4-2151 brs N. $5^{\circ} 15'$ E. 50 ft and a second pine post of same dimensions and scribing brs S. $5^{\circ} 15'$ W. 50 ft and NW cor Sec 2 Tp 24 S R 34 E C & S R E & M brs. S. $17^{\circ} 34' 30''$ E. 5203.6 ft.,

Thence N. $58^{\circ} 15'$ W. 1

1500.0 to Cor. No. 2 the SW cor identical with location and with Cor. No. 3 Azurite lode of this survey, a pine post 4 ft long 4 ins sq set 1 ft in the ground in a mound of stones and scribed 2-2151 L L, thence a pine post of same dimensions and scribed B. P. 2-3-2151 brs S. $5^{\circ} 15'$ W. 50 ft and a second pine post of same dimensions and scribing brs N. $5^{\circ} 15'$ E. 50 ft.

Thence N. $5^{\circ} 15'$ E.

232.0 to Cor. No. 3 and 4 respectively of Homestead and Excelsior lodes of this survey,

335.2 ^{me} same bearing to location for W E C.,

593.3 same bearing to Cor. No. 3, Fitz lode, Survey No. 2146,

600.0 same bearing to Cor. No. 3, the NW cor identical with location a pine post 4 ft long 4 ins sq set 1 ft in the ground in a mound of stones and scribed 3-2151 L L thence a pine post of same dimensions and scribed B. P. 3-2151 brs S. $5^{\circ} 15'$ W. 50 ft and a second pine post of same dimensions and scribing brs S. $58^{\circ} 15'$ E. 50 ft.,

Thence S. $58^{\circ} 15'$ W.

317.3 to Cor. No. 1 Fitz lode, Survey No. 2146, ^{on line 1-2 Morning Star lode.} from which point

Cor. No. 2 Fitz lode brs N. $69^{\circ} 58'$ W. 294.1 ft and Cor. No. 1 Morning Star lode, Survey No. 2146 brs S. $26^{\circ} 71'$ W. 353.6 ft.,

Feet

835.9 same bearing to Cor.No.4, identical with Cor.No.4 and 2 respectively of Morning Star and Libbie lode, Survey No 2146, a pine post 4 ft long 4 ins sq set 1 ft in the ground in a mound of stones and scribed ~~4~~⁴-2151 L L, whence a pine post of same dimensions and scribed B. P. 4-2151 brs N. $58^{\circ} 15' W.$ 50 ft., and a second pine post of same dimensions and scribing brs S. $41^{\circ} 35' E$ 50 ft., and Cor.No.1 Morning Star lode, Survey No.2146 brs S. $35^{\circ} 49' W.$ 600 ft.,

599.0 *along line 2-1 - Libbie lode, Sur. No - 2146*
 to Cor.No. ~~1~~¹ identical with Cor.No.1 Libbie lode Survey No. 2146 a pine post 4 ft long 4 ins sq set 1 ft in the ground in a mound of stones and scribed 5-2151 L L, whence a pine post of same dimensions and scribed B. P. 5-2151 brs N. $41^{\circ} 35' W.$ 50 ft and a second pine post of same dimensions and scribing brs N. $26^{\circ} 31' E.$ 50 ft.,

144.6 *along line ~~1-6~~¹⁻⁶ Libbie lode, Survey No.2146* to Cor.No.6 identical with Cor.No.2 Irene lode, Survey No.2145, a pine post 4 ft long 4 ins sq set 1 ft in the ground in a mound of stones and scribed 6-2151 L L, whence a pine post of same dimensions and scribed B. P. 6-2151 brs S. $26^{\circ} 31' W.$ 50 ft and a second pine post of same dimensions and scribing brs S. $41^{\circ} 35' E.$ 50 ft.,

144.2 to Cor.No.7, the NE cor identical with Cor.No.3 Bisbee lode, Survey No. 2145, a pine post 4 ft long 4 ins sq set 1 ft in the ground in mound of stones and scribed 7-2151 L L, whence a pine post of same dimensions and scribed B. P. 7-2151 brs N. $41^{\circ} 35' W.$ 50 ft and a second pine post of same dimensions and scribing brs S. $5^{\circ} 15' W$ 50 ft., and original location for NE cor brs N. $5^{\circ} 15' E$ 80 ft.,

Survey No. 2151

Leslie and Azurite

Feet

Thence S. 5° 15' W.

247.4 to original location for S. E. C.,
582.6 same bearing to Cor. No. 1 the place of beginning.

Ledge.

The presumed course of the vein on this side is from
the S. E. C. location N. 58° 15' W. 1500 ft..

----- AZURITE -----

Beginning at Cor. No. 1, the S. E. cor identical with loca-
tion with Cor. No. 4 Home City lode of this survey
and with the N. W. and Cor. No. 5 respectively of Lake Superior
Bry lode, a silver lode, Survey No. 2145,
a pine post 4 ft long 4 ins sq set 1 ft in the ground in
a mound of stones and scribed 1-2151 A L, thence a pine
post of same dimensions and scribed B. P. 1-4-2151 bns
S. 5° 15' W. 50 ft and a second pine post of same dimen-
sions and scribing bns. N. 5° 15' E. 50 ft., and N. W. cor
Sec 2 Tp 24 S R 24 E G S. C. R. T. S. L. bns S. 80° 46' E.
4002.4 ft.,

Thence N. 58° 15' W.

1500.0 to Cor. No. 2 the N. W. cor identical with location and with
Cor. No. 3 Home City lode of this survey, a pine post 4 ft
long 4 ins sq set 1 ft in the ground in a mound of stones
and scribed 2-2151 A L, thence a pine post of same dimen-
sions and scribed B. P. 2-3-2151 bns N. 5° 15' E. 50 ft
and a second pine post of same dimensions and scribing bns
S. 5° 15' W. 50 ft.,

Thence N. 5° 15' E.

272.0 to Cor. No. 3 and 4 respectively of Myrtle and Homestead
lodes of this survey,

330.0 same bearing to original location for S. E. C.,

660.0 same bearing to Cor. No. 3 the N. W. cor identical with loca-
tion and with Cor. No. 2 Leslie lode of this survey a pine
post etc and scribed 3-2151 A L,

Thence S. 58° 15' E.
($\frac{3}{8}$)

Survey No. 2151
Azurite, /Cor/

Feet	
1500.0	to Cor No. 1, the NE cor identical with location, the Cor No. 1 Healy lode of this survey and with Cor. No. 2 and 3 respectively of Fisher and Wolverine lodes survey No. 145 a pine post etc and scribed 4-2151 A L, Thence S. 5° 15' W
330.0	to original location for N E C.,
600.0	same bearing to Cor No. 1 the place of beginning. Led 9.
	The original course of the vein on this claim is 2151 to the location N. 58° 15' W. 1500 ft.,
	-----NORM CITY-----
	Beginning at Cor. No 1, the SW cor identical with location and with the SW, NW and NE cor. respectively of Lake Superior Boy, Bonanza, and Escarabo lodes, unsurveyed. a pine post 4 ft long 4 inc sq set 1 ft in the ground in a mound of stones and scribed 1-2151 N C L. thence a pine post of same dimensions and scribed B. P. 1-2151 bearing N. 58° 15' W. 50 ft and a second pine post of same dimensions and scribing bearing N. 5° 15' W. 50 ft., and NW cor of Sec 2 Tp 24 S R 24 W & S. R E & a bearing N. 24° 52' 30" E. 409.7 ft.,
	Thence N. 58° 15' W.
1500.00	to Cor. No. 2, the SW cor identical with location and with the NW cor of Escarabo lode unsurveyed. a pine post 4 ft long 4 inc sq set 1 ft in the ground in a mound of stones and scribed 2-2151 N C L, thence a pine post of same dimensions and scribed B. P. 2-2151 bearing N. 5° 15' W 25 ft and a second pine post of same dimensions and scribing bearing S. 58° 15' E. 50 ft.,
	Thence N. 5° 15' E.
312.0	to Cor. No. 3 and 4 respectively Skagway and Lyrtle lodes, of this survey,
330.0	same bearing to original location for N E C.
600.0	same bearing to Cor. No. 3, the NW cor identical with 15-

Survey No. 2151
Home City (Con)

Dist

1500.0 cation, and with Cor.No.3 Azurite lode of this survey
a line post etc and scribed 3-2151 N 3 E,
Thence S 58° 15' E.
to Cor.No.4. the NW cor iden ic l with location with Cor
No.1 Azurite lode of this survey and with Cor No. 2 and cor
No. 2 respectively of Lode Superior by surveyed and
re-surveyed lode, Survey No. 145, a line post etc and scribed
4-2151 N 3 E,

660.0 Thence S. 5° 15' W
to original location for W E C.,
660.0 to Cor.No.1 the place of beginning.
Lode.

The proposed course of the vein on this claim is
from the P. T. C location N. 58° 15' W. 1500 ft.

-----Excelsior-----

Beginning at Cor.No.1 the SW cor identical with lo-
cation and with Cor.No.3 domestic lode of this survey,
a line post 4 ft long 4 ins sq set 1 ft in the ground in
a mound of stone and scribed 1-2151 E L thence a pine
post of same dimensions and scribed B. P. 1-2151 brs N. 5°
15' E. 50 ft and a second pine post of same dimensions
and scribing brs S. 5° 15' W. 50 ft., and NW cor Sec 3
Tp 24 S R 24 E G & 2 R E S. brs. S. 9° 37' E. 5824.3 ft
Thence N. 5° 15' E.

810.0 along line 4-3 Cactus lode, Survey No. 148 to original
location for W E C

620.0 same bearing to Cor.No.2 the NW cor identical with lo-
cation with Cor.No.2 Cactus lode, Survey No. 148, and with the
SE and SW cors respectively of Fraction No. 1 and Fraction
No. 2 lodes, surveyed. a pine post 4 ft long 4 ins sq
1 ft in the ground in a mound of stone and scribed
2-2151 E L, thence a pine post of same dimensions and scribed
B P 2151 brs. S. 5° 15' W. 50 ft and a second pine post
of same dimensions and scribing brs N. 30° 30' E. 50 ft.,

Survey No. 2151
Excelsior (Con)

Feet

1497.8 Thence N. 80° 30' W.
to Cor.No.3, the NE cor identical with location, with Cor
No. 3 Little Lode, Survey No.2146, with the SW cor of
Fracture No.2 Lode unsurveyed and with a cor of Fracture
No.3 Lode unsurveyed, a pine post 4 ft long 4 ins sq set 1 ft
in the ground in a mound of stones and scribed 3-2151
N E whence a pine post of same dimensions and scribed P. 1
3-2151 brs. S. 20° 30' W. 50 ft and a second pine post
of same dimensions and scribing brs S. 5° 15' W. 50 ft.,

Thence S. 5° 15' W.

192.0 to Cor.No.3 Lytle Lode of this survey,
253.7 same bearing to Cor.No.3 Little Lode, Survey No.2146,
310.0 same bearing to original location for L & C.,

680.0 same bearing to Cor.No.4, the SE cor identical with lo-
cation and with Cor.No.3 Homestead Lode of this survey,
a pine post 4 ft long 4 ins sq set 1 ft in the ground
in a mound of stones and scribed 4-2151 N E whence a pine
post of same dimensions and scribed P. 1. 4-2151 brs
S. 5° 15' W. 50 ft and a second pine post of same di-
mensions and scribing brs. N. 5° 15' W. 50 ft.,

Thence S. 80° 30' W.

1497.8 to Cor.No.1 the place of beginning.

Ledge.

The presumed course of the vein on this claim is from the
N E C location S. 80° 30' W. 1497.8 ft.,

----- HOMESTEAD -----

Beginning at Cor.No.1 the SW cor identical with lo-
cation and with Cor.No.3 Lytle Lode of this survey a
pine post 4 ft long 4 ins sq set 1 ft in the ground in a
mound of stones and scribed 1-2151 N E whence a pine post
of same dimensions and scribed P. 1. 1-2151 brs.

N. 5° 15' E. 50 ft and a second pine post of same di-
mensions and scribing brs S. 5° 15' W. 50 ft., and SW cor
Sec 3 Tp 24 S R 24 E G 3 S 1 B 3 L brs. S. 10° 8' W.

5206.9 ft.,

Feet

Thence N. 5° 15' E.
 310.0 along line e-s Cactus lode, Survey No. 2148 to original location for T T C.,
 620.0 same bearing to Cor.No.2, the NW cor identical with location and with Cor.No.1 Excelsior lode of this survey a pine post etc and scribed 2-2151 H L.
 Thence N. 30° 30' E.
 1497.8 to Cor.No.7, the NW cor identical with location and with Cor.No.4 Excelsior lode of this survey, a pine post etc and scribed 3-2151 H L,
 Thence S. 5° 15' W.
 238.0 to Cor.No.6 and 7 respectively Leslie and Azurite lodes of this survey,
 310.0 same bearing to original location for T T C.,
 620.0 same bearing to Cor.No.4, the SE cor identical with location and with Cor.No.3 Leslie lode of this survey a pine post 4 ft long 4 ins sq set 1 ft in the ground in a mound of stones and scribed 4-2151 H L, thence a pine post of same dimensions and scribed S. P 3-4-2151 b r. N. 5° 15' E. 50 ft and a second pine post of same dimensions and scribing b r. S. 5° 15' W. 50 ft.,

Thence S. 30° 30' W.
 1497.8 to Cor.No.1 the place of bearing.
 ledge.

The presumed course of the vein on this claim is from the T T C location S. 30° 30' W. 1497.8 ft.

----- MYRTLE -----

Beginning at Cor.No.1, the SW cor identical with location and with Cor.No.2 Slagway lode of this survey a pine post 4 ft long 4 ins sq set 1 ft in the ground in a mound of stones and scribed 1-2151 H L, thence a pine post of same dimensions and scribed S. P. 1-2151 b r. N 5° 15' E. 50 ft and a second pine post of same dimensions and scribing b r. S. 5° 15' W. 50 ft., and NW cor Sec 3 Tp

Feet

24 S R 24 T 6 & 7 R E & M, brs. S. $10^{\circ} 47' 45''$ W. 4589.4
 ft.,
 Thence N. $5^{\circ} 15'$ ~~N~~^E
 88.1 to Cor. No. 5 Army Lode, Survey No. 2148
 210.0 to original location for M E C.,
 500.0 same bearing to Cor. No. 4, of Army and Cactus Lode, Survey
 No. 2148,
 620.0 same bearing to Cor. No. 3, the N E cor identical with lo-
 cation and with Cor. No. 1 Homestead Lode of this survey,
 a pine post etc and described 2-2151 M L,
 Thence N. $80^{\circ} 30'$ E.
 1497.8 to Cor. No. 3, the N E cor identical with location and with
 Cor. No. 4 Homestead Lode of this survey, a pine post etc
 and described 2-2151 M L,
 Thence S. $5^{\circ} 15'$ W.
 272.0 to Cor. No. 2 and 3 respectively of Azomite and Home City
 Lodes of this survey,
 310.0 same bearing to original location for M E C.,
 620.0 same bearing to Cor. No. 4, the S E cor identical with lo-
 cation and with Cor. No. 3 Survey 1 described this survey, a
 pine post 4 ft long and square 3 1/2 in the ground in a
 round of stones and described 4-2151 M L. Thence a pine
 post of same dimensions and described B P 4-2151 brs. E.
⁻³⁻
 $5^{\circ} 15'$, 50 ft and a second pine post of same dimensions
 and describing brs. S. $5^{\circ} 15'$ W. 50 ft.,
 Thence S. $80^{\circ} 30'$ W.
 1497.8 to Cor. No. 1 th place of beginning.
 Led.

The presumed course of the vein on this claim
 is from the M E C location S $80^{\circ} 30'$ W. 1497.8 ft.,

(Skagway.)

Feet

Beginning at Cor. No. the SW cor. identical with location and with Cor. No. 2 Arthur Lodge of this survey, a pine post 4 ft long 4 ins sq set 1 ft in the ground in a mound of stones and scribed 1-2151 S L whence a pine post of same dimensions and scribed B. P. 1-2151 br's S 5° 15' W. 50 ft. set a second pine post of same dimensions and scribing br's N. 5° 15' E. 50 ft., thence NW cor No. 3 to Cor. No. 3 Arthur Lodge of this survey, S. 11° 30' 30" W. 4112.0 ft.,

Thence N. 5° 15' E.

250.0 to original location for "N C.",

480.0 same bearing to Cor. No. 2 the NW cor identical with location and with Cor. No. 1 Arthur Lodge, of this survey a pine post etc and scribed 2-2151 S L,

Thence N. 30° 30' E.

1497.3 to Cor. No. 2 the NW cor identical with location and with Cor. No. 1 Arthur Lodge of this survey, a pine post etc and scribed 3-2151 S L,

Thence S. 5° 15' W

230.0 to original location for "N C.",

312.0 same bearing to Cor. No. 2, Home City Lodge of this survey and the NW cor of Escanabo Lodge unsurveyed.

480.0 same bearing to Cor. No. 4, the NW cor identical with location and with Cor. No. 3 Arthur Lodge of this survey, a pine post 4 ft long 4 ins sq set 1 ft in the ground in a mound of stones and scribed 4-2151 S-L whence a pine post of same dimensions and scribed B. P. 4-4-2151 br's N. 5° 15' E. 50 ft. set a second pine post of same dimensions and scribing br's S. 5° 15' W. 50 ft.,

Thence S. 30° 30' W.

1497.3 to Cor. No. 1 the place of beginning.

~~495.0 same bearing to Cor. No. 4, the SW cor identical with location and with Cor. No. 3 Arthur Lodge of this survey a pine post 4 ft long 4 ins sq set 1 ft in the ground in~~

Survey No. 2151
Skaguay (con)

Feet

Ledge.
The presumed course of the vein on this claim is from
the E B C location S. 80° 30' W. 1497.2 ft.,
----- ARTHUR -----
Beginning at Cor. No. 1, the SW cor identical with
location a pine post 4 ft long 4 ins sq set 1 ft in the
ground in a mound of stones and scribed 1-2151 A L
whence a pine post of same dimensions and scribed B. P.
1-2151 brs N. 5° 15' E. 50 ft and a second pine post of
same dimensions and scribing brs N. 86° 5' E. 50 ft.,
and NW cor Sec 3 Tp 24 S R 21 E G & I R B & L brs S. 12°
0' 30" W. 3737.2. ft.,
Thence N. 5° 15' E.
180.0 to original location for N E C.,
347.0 same bearing to Cor. No. 2, the NW cor identical with lo-
and with corner No 1 Skaguay ledge of this survey
cation, a pine post etc and scribed 2-2151 A L,
Thence N. 80° 30' E.
1497.2 to Cor. No. 3, the NE cor identical with location and with
Cor No 4 Skaguay ledge of this survey, a pine post etc
scribed 3-2151 A L,
Thence S. 5° 15' W.
217.0 to original location for N E C.,
495.0 same bearing to Cor. No. 4, the SW cor identical with lo-
cation and with the SW cor of Escanaba ledge surveyed,
a pine post 4 ft long 4 ins sq set 1 ft in the ground in
a mound of stones and scribed 4-2151 A L, whence a pine
post of same dimensions and scribed B. P. 4-2151 brs. N.
5° 15' E. 50 ft., and a second pine post of same dimensions
and scribing brs. S. 86° 5' W. 50 ft.,
Thence S. 86° 5' W.
1467.2 to Cor. No. 1 the place of beginning.
Ledge.
The presumed course of the vein on this claim is
from the E B C location S. 80° 30' W. 1497.2 ft.,

AREA	
Total and net area	Excelsior, 20.616 ac
	Honestead, 20.616
	Myrtle, 20.616
	Skaguay, 15.961
	Arthur, 13.939
	Azurite, 20.339
	Home City, 20.339
	Leslie, <u>19.111</u>
Total and net Area group,	151.597 ac.

Note. The following areas in conflict with the Leslie lode are not included from its total area,

area in conflict with Hitz lode, survey No. 2146	0.212 ac
Morning Star lode, 2146	2.094

----- IMPROVEMENTS -----

I certify that the value of the labor and improvements on this group placed thereon by the claimant or his grantors is as follows:

Leslie: Discovery shaft 5x7x20 ft brs from E E C location N. 58° 15' W. 750 ft., on ledge value,	\$200.00
AZURITE: Discovery shaft 4x6x20 ft brs from E E C location S. 58° 15' W. 500 ft., value,	200.00
HOME CITY: Discovery shaft 4x6x10 ft brs from E E C location N. 58° 15' W. 500 ft., Value,	100.00
EXCELSIOR: Discovery shaft 4x6x10 ft brs from E E C location S. 80° 30' W. 700 ft., Value,	100.00
HONESTEAD: Discovery shaft 4x6x10 ft brs from E E C location S. 80° 30' W. 300.0 ft., Value,	100
MYRTLE: Discovery shaft 4x6x10 ft brs from E E C location S. 80° 30' W. 240 ft., Value,	100.00
SKAGUAY: Discovery shaft 4x6x10 ft brs from E E C location S. 80° 30' W. 230 ft., Value,	100.00
ARTHUR: Discovery shaft 4x6x10 ft brs from E E C S. 80° 30' W. 100 ft., Value,	100.00
Total improvements on group	<u>\$1000.00</u>

Survey No. 2151

Leslie et al

ADJOINING CLAIMS.

North Fraction No. 1, Fraction No. 2, Fraction No. 3 lodes unsurveyed, Sweet Kinsella, et al owners, Fitz, Morning-Star, Libbie, lodes, Survey No. 2146 and Irene lode, Survey No. 2145 owned by applicant herein.

East. Bisbee and Silverine lodes, Survey No. 2143, Lake Superior Boy and Donaza lodes, unsurveyed, owned by applicant herein.

South Escanabo lode, unsurveyed, same owner, claims and claimants unknown.

West Army and Cactus lodes, Survey No. 2142, same owner.

LOCATION.

This survey is located about 3/4 mi in a SE direction from Don Luis station on the T. P. & S. T. R. R. on unsurveyed lands in the Turquoise Mining District, Cochise County, Territory of Arizona, approximately in T₂₃ S. R. 24 E. G. & S. E. P. & M.

INSTRUMENT.

This survey was made with G. I. Berger & Sons No. 1 transit; the courses were deflected from the true meridian as determined by solar observation checked by an observation of Polaris; the distances were measured with a 300-ft. steel tape. Magnetic variations 22° 30' E.

Franklin W. Smith

U. S. Deputy Mineral Surveyor.

Dated at Bisbee, Arizona,

September 7, 1905.

FINAL OATHS FOR SURVEYS.

LIST OF NAMES.

A list of the names of the individuals employed by Franklin D. Smith

United States Deputy Mineral Surveyor, to assist in running, measuring, and marking the lines, corners, and boundaries described in the foregoing field notes of the survey of the mining claim of.....

Hoval A. Smith
known as the Excelsior Homestead Molybdenum, Skagway, Ariz.
Leslie, Arizona, None City.
and showing the respective capacities in which they acted.

- J. C. Devine Chainman.
- R. J. Zimmerman Chainman.
- Arman.
- Flagman.

FINAL OATHS OF ASSISTANTS.

We, J. C. Devine
and R. J. Zimmerman, do solemnly swear that we assisted Franklin D. Smith

H. D. Smith, United States Deputy Mineral Surveyor, in marking the corners and surveying the boundaries of the mining claim of Hoval A. Smith

known as the Excelsior Homestead, Molybdenum, Skagway
known as the Arizona, Arizona, None City.

represented in the foregoing field notes as having been surveyed by said deputy mineral surveyor and under his direction; and that said survey has been in all respects, to the best of our knowledge and belief, faithfully and correctly executed, and the corner and boundary monuments established according to law and the instructions furnished by the United States Surveyor-General for Arizona.

- J. C. Devine Chainman.
- R. J. Zimmerman Chainman.
- Arman.
- Flagman.

Subscribed and sworn to by the above-named persons before me this 7th

day of September, 1905

Carroll Smith
My Commission Expires March 31, 1906

Notice of Mining Location

Quartz LODE CLAIM

To All Whom It May Concern:

This Mining Claim, the name of which is the Leslie Mining Claim, situate on lands belonging to the United States of America, and in which there are valuable mineral deposits, was entered upon and located for the purposes of exploration and purchase by Chas. Mills of Bisbee, Arizona

W. W. Anderson
(Locator must insert either "a citizen of the United States," or, "who has declared his intention to become a citizen of the United States.")

the undersigned, on the 23 day of July 1902

The length of this claim is 1500 feet, and we claim 750 feet, in a Easterly direction and 750 feet in a Westerly direction from the center of the discovery shaft, at which this notice is posted, lengthwise of the claim, together with 300 feet in width of the surface grounds, on each side of the center of said claim. The general course of the lode deposit and premises is from the _____ to the _____

The claim is situated and located in the Warren Mining District, in Cochise County, in the Territory of Arizona, about 4 miles in a Southern direction from Bisbee

The surface boundaries of the claim are marked upon the ground as follows: Beginning at

a Post

at a point in a Westerly direction 750 feet from the discovery shaft (at which this notice is posted), being in the center of the West end line of said claim; thence 300 feet to a Post

Territory of Arizona, (_____)
County of Cochise. (_____) 16

I, Frank Hare, County recorder in and for said County, hereby certify that I have compared the foregoing copy with the original location notice of the Leslie Mining Claim, filed and recorded in my office on the 15 day of October, 1902 in Book 22, at page 164, Record of Mines, and that the same is a full, true and correct copy of such original and of the whole thereof of. 300

Witness my hand and seal of office this 11th day of August, 1902

Frank Hare
County Recorder

Chas. Mills
W. W. Anderson

Missing

Page

Notice of Mining Location

Quartz LODE CLAIM

To All Whom It May Concern:

This Mining Claim, the name of which is the Leslie Mining Claim, situate on lands belonging to the United States of America, and in which there are valuable mineral deposits, was entered upon and located for the purposes of exploration and purchase by Chas. Mills of Bisbee, Arizona

A. W. Anderson
(Locator must insert either "a citizen of the United States," or, "who has declared his intention to become a citizen of the United States.")

the undersigned, on the 23 day of July 1902

The length of this claim is 1500 feet, and we claim 750 feet, in a Easterly direction and 750 feet in a Westerly direction from the center of the discovery shaft, at which this notice is posted, lengthwise of the claim, together with 300 feet in width of the surface grounds, on each side of the center of said claim. The general course of the lode deposit and premises is from the _____ to the _____

The claim is situated and located in the Warren Mining District, in Cochise County, in the Territory of Arizona, about 4 miles in a Southern direction from Bisbee

The surface boundaries of the claim are marked upon the ground as follows: Beginning at

a Post
 at a point in a Westerly direction 750 feet from the discovery shaft (at which this notice is posted), being in the center of the West end line of said claim; thence 300 feet to a Post, being the N.W. corner of said claim; thence 1500 feet to a Post, being at the N.E. corner of said claim; thence 300 feet to a Post being at the center of the East end of said claim; thence 300 feet to a Post, being at the S.E. corner of said claim; thence 1500 feet to a Post at the S.W. corner of said claim; thence 300 feet to the place of beginning.

All done under the provisions of Chapter Six, of Title XXXII, of the Revised Statutes of the United States, and of an Act of the General Assembly of Arizona, entitled "An Act to Revise and Codify the Laws of the Territory of Arizona," approved March 16, 1901.

Dated and posted on the ground this 23 day of July 1902

Chas. Mills

A. W. Anderson

Filed and recorded at request of A. W. Anderson, Oct 15, 1902 at 11 a. m.

No. 110.—NOTICE OF LOCATION OF LODE CLAIM.—The H. H. McNeil Company's Red Line Blanks, Phoenix, Arizona.*

Book 22, page 164, Record of Mines.

Territory of Arizona, ()
 (ss. of said county))
 County of Cochise. ()

I, Frank Hare, County Recorder in and for said County, hereby certify that I have compared the foregoing copy with the Amended Location Notice of the Iron City Mining Claim, filed and recorded in my office on the 11th day of August 1905, in Book 34 at page 406, Record of Mines, and that the same is a full, true and correct copy of such original and of the whole thereof.

Witness my hand and seal this 12th day of August, 1905.

Frank Hare
 County Recorder.

1905, and recorded in Book 34, in the office of the County Recorder of the aforesaid County, and this amended Location Notice is hereby filed and posted on the ground this 12th day of August, 1905.

AMENDED
Notice of Mining Location
LODE CLAIM

To All Whom it May Concern:

This Mining Claim, the name of which is the Wome City
Mining Claim, situate on lands belonging to the United States of America, and in which there
are valuable mineral deposits, was entered upon and located for the purposes of exploration and
purchase by Woval A. Smith

a citizen of the United States
(Locator must insert either "a citizen of the United States," or, "who has declared his intention to become a citizen of the United States.")

the undersigned, on the 11th day of August 1905

The length of this claim is Fifteen Hundred (1500) feet,
and one thousand (1000) feet,
in a Westerly direction and Five Hundred
(500) feet in a Westerly direction from
the center of the discovery shaft, at which this notice is posted, lengthwise of the claim, together
with Three Hundred (300) feet in width of the surface grounds, on each
side of the center of said claim. The general course of the lode deposit and premises is from the
East to the West

The claim is situated and located in the Maricopa Mining District, in
Yavapai County, in the Territory of Arizona, about 4 miles
in a South-westerly direction from the City of Bisbee
and is bounded on the north
by the Equite

The surface boundaries of the claim are marked upon the ground as follows: Beginning at
a post

at a point in a Westerly direction about 1000 feet from
the discovery shaft (at which this notice is posted), being in the center of the west
end line of said claim; thence northwesterly about 300 feet to a post and
monument, being the north west corner of said claim; thence
easterly about 1500 feet to a post and monument, being at the
north east corner of said claim; thence southerly about 300 feet
to a post at the center of the east end of said claim;
thence southerly about 300 feet to a post and monument, being at the
south east corner of said claim; thence northwesterly about 500
feet to a post and monument at the south west corner of said claim;
thence northwesterly about 300 feet to the place of beginning.

All done under the provisions of Chapter Six, of Title XXXII, of the Revised Statutes of
the United States, and of an Act of the General Assembly of Arizona, entitled "An Act to
Revise and Codify the Laws of the Territory of Arizona," approved March 16, 1901.

This is an Amended Location Notice of the Wome City
Mining Claim, located by Chas. Mills and
A. D. Anderson on the 22nd day of
March 1902, and recorded in Book 20 of Record of Mines, at
page 215, in the office of the County Recorder of the aforesaid County of
to which reference is hereby made, and this amended Location Notice is made and posted to
correct errors in the description in the said original Location Notice.

Dated and posted on the ground this 11th day of August 1905

Witness
R. P. Boyd

Woval A. Smith

Filed and recorded at request of E.W. Armstrong, Aug 11, 1905 at 9
A. M. Book 34, Record of Mines at page 406

TERRITORY OF ARIZONA,
County of..... } ss

I....., County Recorder in and for the County and Territory aforesaid, do hereby certify that the within instrument was filed for record at..... o'clock,..... M., on this..... day of..... 190..., and duly recorded in Book No..... of..... Records of..... County, Arizona, at pages.....
WITNESS my hand and official seal the day and year first above written.
County Recorder.

AMENDED
Notice of Location.

LODE CLAIM.

Home City

Dated..... 190.....

Filed and Recorded at request of

..... A. D. 190.....

at..... M.

Book.....

Pages.....

County Recorder.

By..... Deputy Recorder.

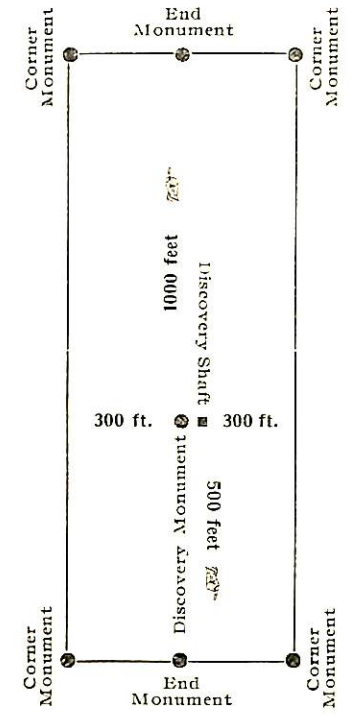

This diagram is to give locator a general idea of plan of location under the new law. The Discovery Shaft can be in the center of claim or any distance from either end desired. In the diagram it is placed 500 feet from one end and 1000 feet from the other. Commence description of claim at a center end monument, giving its distance and direction from center of Discovery Shaft; thence bound the claim in either direction. In description be careful to state locality of claim with reference to some natural object, or permanent monument, as will identify the claim.

U. S. GOVERNMENT PRINTING OFFICE: 1905. Pub. Sec. 10, 2000. To be printed in the office of the Commissioner of the General Land Office, Washington, D. C.

Territory of Arizona,

{ Copy of said claim filed in my office

being at

County of Cochise.

I, Frank Ware, County recorder in and for said County, hereby certify that I have compared the foregoing copy with the original

Location of the Arthur Mining Claim, filed and recorded in my office on the 15 day of October, 1902 at page 169, Record of Mines, and that the same is a full, true and correct copy of such original and of the whole thereof.

Witness my hand and seal of office this 13th day of August, 1903

the United States, and of an Act to provide for the recording of mining claims.

Revised and under the laws of the Territory of Arizona.

Dated and posted in the year 1903

Frank Ware
County Recorder

Shas. Wilby

A. W. Anderson

Copy of said claim requested by the U.S. Marshal for the purpose of...

Notice of Mining Location

LODE CLAIM

To All Whom It May Concern:

This Mining Claim, the name of which is the Arthur Mining Claim, situate on lands belonging to the United States of America, and in which there are valuable mineral deposits, was entered upon and located for the purposes of exploration and purchase by Chas Mills of Bisbee, Arizona

A. W. Anderson
(Locator must insert either "a citizen of the United States," or, "who has declared his intention to become a citizen of the United States.")

the undersigned, on the 23 day of July 1902

The length of this claim is 1500 feet,
and 100 feet,

in a Easterly direction and 1400
feet in a Westerly direction from

the center of the discovery shaft, at which this notice is posted, lengthwise of the claim, together with 300 feet in width of the surface grounds, on each side of the center of said claim. The general course of the lode deposit and premises is from the

to the
The claim is situated and located in the Warren Mining District, in Cochise County, in the Territory of Arizona, about 4 miles in a Southerly direction from Bisbee

The surface boundaries of the claim are marked upon the ground as follows: Beginning at

a Post
at a point in a Easterly direction 100 feet from the discovery shaft (at which this notice is posted), being in the center of the East end line of said claim; thence 300 feet to a Post, being the NE corner of said claim; thence 1500 feet to a Post, being at the NW corner of said claim; thence 300 feet to a Post at the center of the West end of said claim; thence 300 feet to a Post, being at the SW corner of said claim; thence 1500 feet to a Post at the SE corner of said claim; thence 300 feet to the place of beginning.

All done under the provisions of Chapter Six, of Title XXXII, of the Revised Statutes of the United States, and of an Act of the General Assembly of Arizona, entitled "An Act to Revise and Codify the Laws of the Territory of Arizona," approved March 16, 1901.

Dated and posted on the ground this 23 day of July 1902

Chas Mills

A. W. Anderson

Filed and recorded at request of A. W. Anderson, Oct 15, 1902 at 11 a. m.

No. 110.—NOTICE OF LOCATION OF LODE CLAIM.—The H. H. McNeil Company's Red Line Blanks, Phoenix, Arizona.*

Book 22, page 169, Record of Mines.

Territory of Arizona,

(
(55.
(

County of Cochise.

I, Frank Hare, County Recorder in and for said County, hereby certify that I have compared the foregoing copy with the original Location Notice of the Azurite Mining Claim, filed and recorded in my office on 15 the 17 day of April, 1902, in book 20, at page 202, Record of Mines, and that the same is a full, true and correct copy of said original and of the whole thereof.

Witness my hand and seal of office this 11th day of August, 1905

Frank Hare
County Recorder

Certified to be a true and correct copy of the original filed and recorded in my office on the 17th day of April, 1902.

Notice of Mining Location

Quartz ~~LODE~~ CLAIM

To All Whom It May Concern:

This Mining Claim, the name of which is the *Azurite* Mining Claim, situate on lands belonging to the United States of America, and in which there are valuable mineral deposits, was entered upon and located for the purposes of exploration and purchase by *Chas. Wills of Bisbee, Arizona &*

A. W. Anderson
(Locator must insert either "a citizen of the United States," or, "who has declared his intention to become a citizen of the United States.")

by the undersigned, on the *10th* day of *Feb* 1902.

The length of this claim is *1500* feet, and *we* claim *300* feet, in a *westerly* direction and *1200* feet in a *easterly* direction from

the center of the discovery shaft, at which this notice is posted, lengthwise of the claim, together with *300* feet in width of the surface grounds, on each side of the center of said claim. The general course of the lode deposit and premises is from the

to the
The claim is situated and located in the *Warren* Mining District, in *Cochise* County, in the Territory of Arizona, about *4 miles* in a *southerly* direction from *Bisbee, Ariz.*

The surface boundaries of the claim are marked upon the ground as follows: Beginning at

a post
at a point in a *Westerly* direction *300* feet from the discovery shaft (at which this notice is posted), being in the center of the *west* end line of said claim; thence *300* feet to a *post*, being the *S.W.* corner of said claim; thence *1500* feet to a *post*, being at the *S.E.* corner of said claim; thence *300* feet to a *post* being *at* the center of the *east* end of said claim; thence *300* feet to a *post*, being at the *N.E.* corner of said claim; thence *1500* feet to a *post* at the *N.W.* corner of said claim; thence *300* feet to the place of beginning.

All done under the provisions of Chapter Six, of Title XXXII, of the Revised Statutes of the United States, and of an Act of the General Assembly of Arizona, entitled "An Act to ^{Revise} ~~Revise~~ and ^{codify} ~~codify~~ the Laws of the Territory of Arizona," approved March 16, 1901.

Dated and posted on the ground this *10th* day of *Feb* 1902

Chas. Wills

A. W. Anderson

Filed and recorded at request of Chas. Wills, Apr. 17, 1902 at 4:10 P.M.

corner of said claim; 24

OK OK

Territory of Arizona,

County of Cochise.

I, Frank Hare, County Recorder in and for said County, hereby certify that I have compared the foregoing copy with the original Location Notice of the Skaguay Mining Claim, filed and recorded in my office on the 17 day of April, 1902, in ^{the} book 20, at page 217, Record of Mines, and am that the same is a full, true and correct copy of such original and of the whole thereof.

Witness my hand and seal of office this 11th day of August, 1905
Seize and verify the Taxes of the Territory of Arizona.

Frank Hare
County Recorder.

W. M. Anderson

Notice of Mining Location

Quartz **LODE CLAIM**

To All Whom It May Concern:

This Mining Claim, the name of which is the *Shagway* Mining Claim, situate on lands belonging to the United States of America, and in which there are valuable mineral deposits, was entered upon and located for the purposes of exploration and purchase by *Chas. Wills of Bisbee, Arizona*

A. W. Anderson
(Locator must insert either "a citizen of the United States," or, "who has declared his intention to become a citizen of the United States.")

by the undersigned, on the *22nd* day of *March* 190*2*

The length of this claim is *1500* feet, and *we* claim *300* feet, in a *easterly* direction and *1200* feet in a *westerly* direction from the center of the discovery shaft, at which this notice is posted, lengthwise of the claim, together with *300* feet in width of the surface grounds, on each side of the center of said claim. The general course of the lode deposit and premises is from the

to the
The claim is situated and located in the *Warren* Mining District, in *Cochise* County, in the Territory of Arizona, about *4 miles* in a *Southerly* direction from *Bisbee, Ariz.*

The surface boundaries of the claim are marked upon the ground as follows: Beginning at

a post

at a point in a *easterly* direction *300* feet from the discovery shaft (at which this notice is posted), being in the center of the *east* end line of said claim; thence *300* feet to a *post*, being the *N.E.* corner of said claim; thence *1500* feet to a *post*, being at the *N.W.* corner of said claim; thence *300* feet to a *post* being ~~at~~ the center of the *West* end of said claim; thence *300* feet to a *post*, being at the *S.W.* corner of said claim; thence *1500* feet to a *post* at the *S.E.* corner of said claim; thence *300* feet to the place of beginning.

All done under the provisions of Chapter Six, of Title XXXII, of the Revised Statutes of the United States, and of an Act of the General Assembly of Arizona, entitled "An Act to ^{Codify} ~~Revise~~ ^{Revise} and ~~Revise~~ ^{Revise} the Laws of the Territory of Arizona," approved March 16, 1901.

Dated and posted on the ground this *22nd* day of *March* 190*2*

Chas. Wills
A. W. Anderson

Filed and recorded at request of *Chas. Wills*, Apr. 17, 1902, at 4:10 P.M.

Territory of Arizona,

County of Cochise.

I, Frank Ware, County Recorder in and for said County, hereby certify that I have compared the foregoing copy with the original Location Notice of the Epulsion Mining Claim, filed and recorded in my office on the 17 day of April, 1902 in Book 20 at page 206, Record of Mines, and that the same is a full, true and correct copy of such original and of the whole thereof.

In witness my hand and seal of office this 11th day of August, 1905.

Samuel

All done under the provisions of an Act of the General Assembly of the Territory of Arizona, and of an Act of the General Assembly of the State of New Mexico, and of the laws of the Territory of Arizona, approved August 10, 1905.

Date and place of the recording: 11th day of August, 1905
Charles Miller

Notice of Mining Location

Quartz ~~LODE CLAIM~~

To All Whom It May Concern:

This Mining Claim, the name of which is the *Excelsior* Mining Claim, situate on lands belonging to the United States of America, and in which there are valuable mineral deposits, was entered upon and located for the purposes of exploration and purchase by *Chas. Mills of Bisbee, Arizona,*
A. W. Anderson
(Locator must insert either "a citizen of the United States," or, "who has declared his intention to become a citizen of the United States.")

by the undersigned, on the *10th* day of *Feb* 1902

The length of this claim is *1500* feet, and *we* claim *650* feet, in a *easterly* direction and *850* feet in a *westerly* direction from the center of the discovery shaft, at which this notice is posted, lengthwise of the claim, together with *300* feet in width of the surface grounds, on each side of the center of said claim. The general course of the lode deposit and premises is from the _____ to the _____

The claim is situated and located in the *Warren* Mining District, in *Cochise* County, in the Territory of Arizona, about *4 miles* in a *Southerly* direction from *Bisbee, Ariz.*

The surface boundaries of the claim are marked upon the ground as follows: Beginning at

a post

at a point in a *easterly* direction *650* feet from the discovery shaft (at which this notice is posted), being in the center of the *east* end line of said claim; thence *300* feet to a *post*, being the *N.E.* corner of said claim; thence *1500* feet to a *post*, being at the *N.W.* corner of said claim; thence *300* feet to a *post* being at the center of the *west* end of said claim; thence *300* feet to a *post*, being at the *S.W.* corner of said claim; thence *1500* feet to a *post* at the *S.E.* corner of said claim; thence *300* feet to the place of beginning.

All done under the provisions of Chapter Six, of Title XXXII, of the Revised Statutes of the United States, and of an Act of the General Assembly of Arizona, entitled "An Act to ~~Revise~~ ^{Clarify} and ~~Code~~ ^{Repeal} the Laws of the Territory of Arizona," approved March 16, 1901.

Dated and posted on the ground this *10th* day of *Feb* 1902

Chas. Mills
A. W. Anderson

led and recorded at request of Chas. Mills, Apr. 17, 1902, at 4:10 P.M.

Oct 1905
28

Territory of Arizona,
County of Cochise.

(Notice is given
(ss. 300
(

I, Frank Hare, County Recorder in and for said County, hereby certify that I have compared the foregoing copy with the original Location Notice of the Myrtle Mining Claim, filed and recorded in my office on the 17 day of April, 1902 in Book 20 at page 213, Record of Mines, and that the same is a full, true and correct copy of such original and of the whole thereof.

Witness my hand and seal of office this 11th day of August, 1905.

Frank Hare
County Recorder.

All done under the provisions of Act of Congress, approved March 3, 1875, in relation to the United States, and of an Act of the Congress, approved March 3, 1877, in relation to the Myrtle Arizona, approved March 16, 1901.

Charles M. Miller

Notice of Mining Location

Quartz **LODE CLAIM**

To All Whom It May Concern:

This Mining Claim, the name of which is the *Myrtle* Mining Claim, situate on lands belonging to the United States of America, and in which there are valuable mineral deposits, was entered upon and located for the purposes of exploration and purchase by *Chas. Mills of Bisbee, Arizona*

A. W. Anderson
(Locator must insert either "a citizen of the United States," or, "who has declared his intention to become a citizen of the United States.")

the undersigned, on the *22nd* day of *March* 190*2*

The length of this claim is *1500* feet, and *we* claim *300* feet, in a *easterly* direction and *1200* feet in a *westerly* direction from the center of the discovery shaft, at which this notice is posted, lengthwise of the claim, together with *300* feet in width of the surface grounds, on each side of the center of said claim. The general course of the lode deposit and premises is from the _____ to the _____

The claim is situated and located in the *Warren* Mining District, in *Cochise* County, in the Territory of Arizona, about *4 miles* in a *Southerly* direction from *Bisbee, Ariz.*

The surface boundaries of the claim are marked upon the ground as follows: Beginning at

a post

at a point in a *easterly* direction *300* feet from the discovery shaft (at which this notice is posted), being in the center of the *east* end line of said claim; thence *300* feet to a *post*, being the *N. E.* corner of said claim; thence *1500* feet to a *post*, being at the *N. W.* corner of said claim; thence *300* feet to a *post* being ~~at~~ the center of the *west* end of said claim; thence *300* feet to a *post*, being at the *S. W.* corner of said claim; thence *1500* feet to a *post* at the *S. E.* corner of said claim; thence *300* feet to the place of beginning.

All done under the provisions of Chapter Six, of Title XXXII, of the Revised Statutes of the United States, and of an Act of the General Assembly of Arizona, entitled "An Act to ^{Codify} ^{Revise} ~~Revise and Codify~~ the Laws of the Territory of Arizona," approved March 16, 1901.

Dated and posted on the ground this *22nd* day of *March* 190*2*

Chas. Mills
A. W. Anderson

Filed and recorded at request of *Chas. Mills*, Apr. 17, 1902 at 4:10 P.M.

Notice of Mining Location

Quartz **LODE CLAIM**

To All Whom It May Concern:

This Mining Claim, the name of which is the *Hornstead* Mining Claim, situate on lands belonging to the United States of America, and in which there are valuable mineral deposits, was entered upon and located for the purposes of exploration and purchase by *Chas Wills of Bisbee, Arizona*

A. W. Anderson
(Locator must insert either "a citizen of the United States," or, "who has declared his intention to become a citizen of the United States.")

by the undersigned, on the *10th* day of *Feb.* 190*2*

The length of this claim is *1500* feet, and *we* claim *300* feet, in a *easterly* direction and *1200* feet in a *westerly* direction from the center of the discovery shaft, at which this notice is posted, lengthwise of the claim, together with *300* feet in width of the surface grounds, on each side of the center of said claim. The general course of the lode deposit and premises is from the _____ to the _____

The claim is situated and located in the *Warren* Mining District, in *Cochise* County, in the Territory of Arizona, about *4 miles* in a *southerly* direction from *Bisbee*

The surface boundaries of the claim are marked upon the ground as follows: Beginning at

a post

at a point in a *easterly* direction *300* feet from the discovery shaft (at which this notice is posted), being in the center of the *east* end line of said claim; thence *300* feet to a *post*, being the *N.E.* corner of said claim; thence *1500* feet to a *post*, being at the *N.W.* corner of said claim; thence *300* feet to a *post* being at the center of the *west* end of said claim; thence *300* feet to a *post*, being at the *S.W.* corner of said claim; thence *1500* feet to a *post* at the *S.E.* corner of said claim; thence *300* feet to the place of beginning.

All done under the provisions of Chapter Six, of Title XXXII, of the Revised Statutes of the United States, and of an Act of the General Assembly of Arizona, entitled "An Act to ^{Repeal} ~~Repeal~~ ^{Revise} ~~Revise~~ ^{Amend} ~~Amend~~ the Laws of the Territory of Arizona," approved March 16, 1901.

Dated and posted on the ground this *10th* day of *Feb.* 190*2*.

Chas. Wills

A. W. Anderson

4-688.

U. S. SURVEYOR-GENERAL'S FINAL CERTIFICATE ON FIELD NOTES.

Department of the Interior,

OFFICE OF U. S. SURVEYOR-GENERAL,

Phoenix, Arizona.

1905.

I, U. S. Surveyor-General for the district of Arizona.

do hereby certify that the foregoing transcript of the Field Notes, return and approval of the survey of the mining claim of Hoval A. Smith,

known as the Excelsior, Homestead, Myrtle, Skaguay, Arthur, Leslie, Azurite. Nome City. Warren

Mining District, Cochise County, Arizona.

in Section approx., Township No. 23 S., Range No. 24 E. unsurveyed, and

designated as Survey No. 2151, has been correctly copied from the originals on file in this office; that said Field Notes furnish such an accurate description of said mining claim as will, if incorporated into a patent, serve fully to identify the premises, and that such reference is made therein to natural objects or permanent monuments as will perpetuate and fix the locus thereof.

And I further certify that less than five hundred dollars' worth of labor has been expended or improvements made upon each of said mining claim by claimant or his grantors, and that said improvements consist of 8 shafts. Total Value \$1000.00 at time of survey,

and that no portion of said labor or improvements has been included in the estimate of expenditures upon any other claim.

I further certify that the plat thereof, filed in the U. S. Land Office at Phoenix, Arizona, is correct and in conformity with the foregoing Field Notes.

(Signed) Frank S. Inaglls,

Arizona.

United States Surveyor-General for

4-687.

SURVEYOR-GENERAL'S CERTIFICATE OF APPROVAL OF FIELD
NOTES AND SURVEY OF MINING CLAIM.

Department of the Interior,

Office of U. S. Surveyor-General,

Phoenix, Arizona.

Oct. 19, 1905.

I, U. S. Surveyor-General for..... the district of Arizona.

do hereby certify that the foregoing and hereto attached Field Notes and Return of the Survey of the
Mining Claim of..... **Hoval A. Smith,**

....., known as the
Excelsior, Homestead, Myrtle, Skaguay, Arthur, Leslie,
Azurite, Nome City.
situate in..... **Warren**..... Mining District,
Cochise..... **Arizona.**
..... County,

in Section **APPROX.**....., Township No. **23 S.**....., Range No. **24 E. unsurveyed**
....., designated as Survey No. **2151**

executed by **Franklin W. Smith,**....., U. S. Deputy Mineral
Surveyor, **Aug. 23rd to 30th 1905.**....., 190....., under my instructions dated

Aug. 16, 1905......, 190....., have been critically examined and the necessary cor-
rections and explanations made, and the said Field Notes and Return, and the Survey they describe,
are hereby approved. A true copy of the copy of the location certificate filed by the applicant.. for
survey is included in the field notes.

Frank A. Ingalls

Arizona.

U. S. Surveyor-General for

29

34
MAY 16 1935

Survey No. 2151
Excelsior et al

owned by Hoval A Smith and situated in the Warm Mining district Cochise County, Arizona.

Affidavit of \$500 improvements.

I certify that the value of the labor and improvements on this group placed thereon by the claimant or his grantors is not less than \$500 for each location thereof and that said improvements consist of:

Excelsior

No. 1	Discovery shaft 4x6x10 ft hrs from E E C S. 80° 30' W. 700 ft Value,	100.00
No. 2	Shaft 4x6x10 ft hrs from E E C S. 80° 30' W. 35 ft Value,	100.00
No. 3	Shaft 4x6x10 ft hrs from Cor. No. 3 S. 63° 30' W. 800 ft Value,	100.00
No. 4	Shaft 4x6x20 ft hrs from E E C S. 75° 20' W. 401 ft Value	<u>200.00</u>
	Total	500.00

HOMESTEAD.

No. 1	Discovery shaft 4x6x10 ft hrs from E E C S. 80° 30' W. 300 ft Value,	100.00
No. 2	Shaft 4x6x20 ft hrs from Cor. No. 4 N. 45° W. 50 ft Value,	200.00
No. 3	Shaft 4x6x10 ft hrs from Cor. No. 4, N. 40° 10' W. 72 ft Value,	100.00
No. 4	Shaft 4x6x10 ft hrs from E E C S. 80° 30' W. 854 ft Value	<u>100.00</u>
	Total	500.00

MYRTLE.

No. 1	Discovery shaft 4x6x10 ft hrs from E E C S. 80° 30' W. 240 ft Value,	100.00
No. 2	Shaft 4x6x10 ft hrs from E E C S. 80° 30' W. 342 ft Value,	100.00
No. 3	Shaft 4x6x20 ft hrs from Cor. No. 4 N. 20° 15' W. 140 ft Value,	<u>200.00</u>

No. 4	Shaft 4x6x10 ft brs from Cor. No. 4 N. 25° 15' W. 180		
	ft Value,	<u>100.00</u>	
		Total	500.00

SKAGUAY

No. 1	Discovery shaft 4x6x10 ft brs from E E C S. 80° 30' W.		
	230 ft Value,	100.00	
No. 2	Shaft 4x6x10 ft brs from Cor. No. 3, S. 78° 22' W. 521 ft		
	Value,	100.00	
No. 3	Shaft 4x6x10 brs from Cor. No. 7 S. 77° 2' W. 482 ft		
	Value,	100.00	
No. 4	Shaft 4x6x20 ft brs from E E C S. 50° 42' W. 272 ft Value		
		<u>200.00</u>	
		Total	500.00

ARTHUR.

No. 1	Discovery shaft 4x6x10 ft brs from E E C S. 80° 30' W. 100		
	ft Value,	100.00	
No. 2	Shaft 4x6x10 ft brs from E E C S. 80° 30' ^W N. 162 ft Value		
		100.00	
No. 3	Shaft 4x6x10 ft brs from E E C S. 80° 30' ^W N. 234 ft		
	Value,	100.00	
No. 4	Shaft 4x6x10 ft brs from E E C S. 80° 30' W. 312 ft Value		
		100 00	
No. 5	Shaft 4x6x10 ft brs from E E C ^S N. 25° 20' W. 150 ft		
	Value,	<u>100.00</u>	
		Total	500.00

Survey No. 2351

LESLIE		
No. 1	Discovery shaft 5x7x20 ft brs from E E C N. 58° 15' W. 750 ft Value,	200.00
No. 2	Shaft 4x6x20 ft brs from Cor. No. 2 S. ^{68°} 63° 1' E. 651 ft Value,	200.00
No. 3	Shaft 4x6x10 ft brs from Cor. No. 2 S. 67° E. 675 ft Value,	100.00
No. 4	Shaft 4x6x10 ft brs from Cor. No. 2 S. 64° 43' E. 602 ft Value,	<u>100.00</u>
Total		\$600.00

AZURITE		
No. 1	Discovery shaft 4x6x20 ft brs from W E C S. 58° 15' N. 500 ft Value.	200.00
No. 2	Shaft 4x6x10 ft brs from Cor. No. 2 N 72° 21' E. 295 ft Value,	100.00
No. 3	Shaft 5x7x20 ft brs from Cor. No. 2 N. 75° 14' E. 580 ft Value,	<u>200.00</u>
Total		500.00

HOME CITY.		
No. 1	Discovery shaft 4x6x10 ft brs from E E C location N. 58° 15' W. 500 ft Value,	100.00
No. 2	Shaft 5x7x20 ft brs from Cor. No. 2 S. 70° 13' E. 154 ft Value	200.00
No. 3	Shaft 4x6x10 ft brs from Cor. No. 2 S. 79° 45' E. 122 ft Value,	100.00
No. 4	Shaft 4x6x10 ft brs from Cor. No. 2 S. 68° 27' E. 162 ft Value,	<u>100.00</u>
Total,		500.00

Total on group 4100.00

Franklin W. Smith

U S Deputy Mineral Surveyor.

Dated at Bisbee, Arizona,

December 5, 1905

Affidavit of Five Hundred Dollars Improvements.

We, J. P. Deveraux and A. J. Balmforth

of lawful age, being first duly sworn according to law, depose and say: That we are acquainted with the Exclusive Homestead Mine, Mazway Arthur Leslie Azurite Mine, None City mining claim, situate in Maricopa

mining district, Cochise County, Arizona Territory, for which

Novel A. Smith

has § made application for survey prior to application for patent under the provisions of the Act of Congress approved May 10, 1872; and that the labor done and improvements made thereon by the applicant and his grantor § exceed five hundred dollars in value, and further that we are not personally interested in said mine.

J. P. Deveraux
A. J. Balmforth

TERRITORY OF ARIZONA, }
COUNTY OF Cochise } SS:

Sworn to and subscribed before me this 5th day

[SEAL.]

of December, 1905

Novel A. Smith

NOTARY PUBLIC
In and for the County of Cochise, Territory of Arizona,
My Commission Expires March 21, 1908.

(4-691.)

Certificate of U. S. Surveyor General

AS TO

EXPENDITURES REPORTED AFTER RETURN OF SURVEY OF MINING CLAIM.

I, U. S. Surveyor General for the district of Arizona,
do hereby certify that Five Hundred Dollars' worth of labor has been expended or
improvements made by claimant or his grantors, upon the mining claim of
Hoval A. Smith,

known as the Excelsior, Homestead, Mytle, Skaguay, Artnur, Leslie,
Azurite, Nome City.
situate in Warren mining district,
Cochise County, Arizona,

in Section , Township No. , Range No. ;

that said improvements consist of On the Excelsior, 4 shafts, value \$500.

On the Homestead, 4 shafts value \$500. On the Myrtle, 4 shafts
value \$500. On the Skaguay, 4 shafts value \$500. On the Artnur,

5 shafts, value \$500. On the Leslie, 4 shafts, value \$600. On the
Azurite, 3 shafts, value \$500. On the Nome City, 4 shafts \$500.

Total on group, \$4100.

 , and that no portion of said labor or improvements has been
included in the estimate of expenditures upon any other claim. A copy of the report of
Franklin W. Smith, U. S. Deputy Mineral Surveyor, dated
Dec. 5, 1905., 18 , is hereto attached.

(Signed) Frank S. Ingalls,

U. S. Surveyor General for Arizona.

Office of U. S. Surveyor General,

Phoenix, Arizona,

Dec. 18, 1905., 18

SURVEY NO. 2151

SCALE 500 FT. = 1 IN

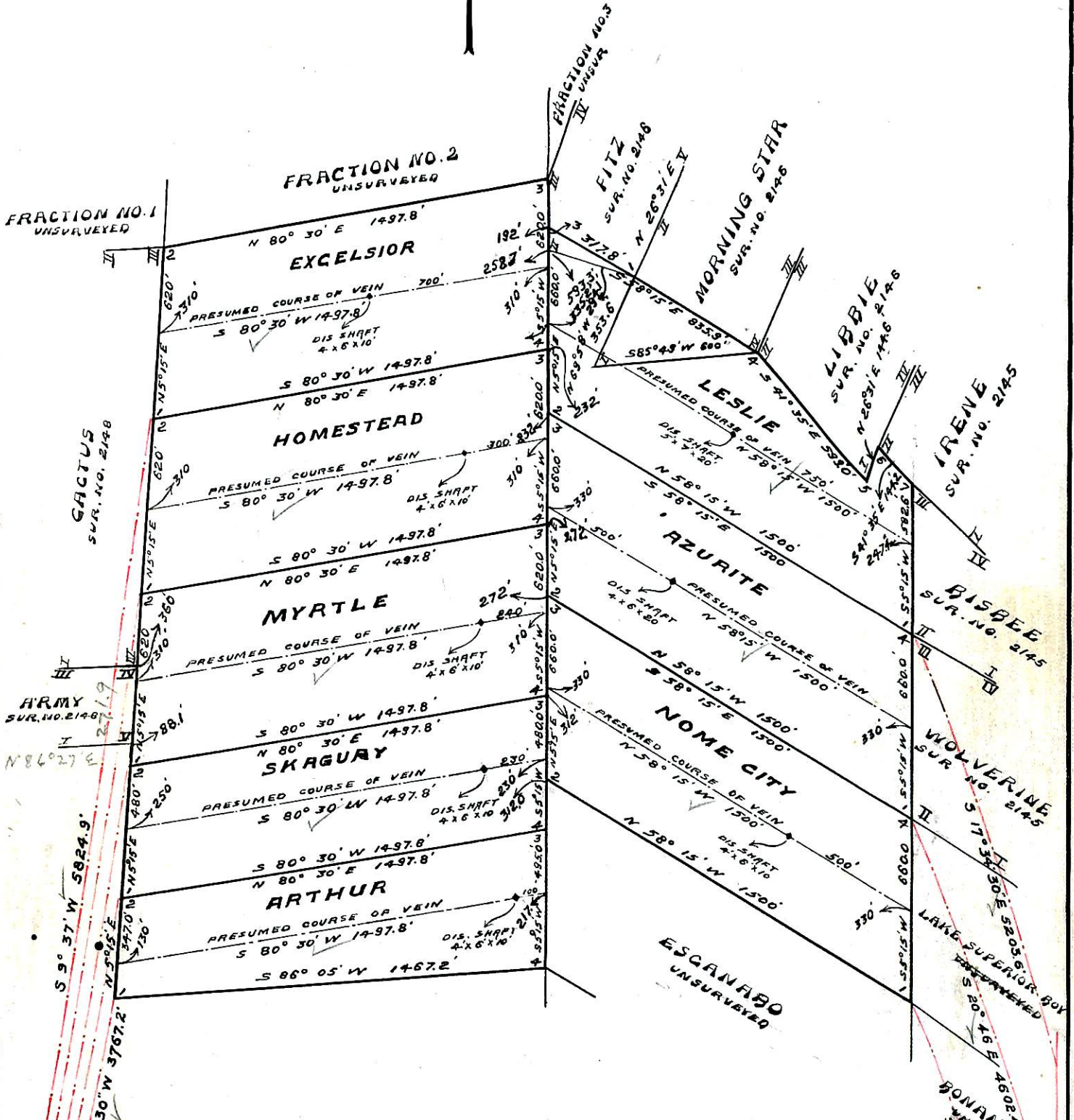

TOTAL AND NET AREA EXCELSIOR		20.616 ACRES
" " " " HOMESTEAD		20.616 "
" " " " MYRTLE		20.616 "
" " " " SKAGUAY		15.961 "
" " " " ARTHUR		13.999 "
" " " " AZURITE		20.339 "
" " " " NOME CITY		20.339 "
" " " " LESLIE		19.111 "
NE		
CONFLICT AREAS NOT DEDUCTED		
CONFLICT LESLIE VS FITZ		0.218 "
" " " MORNING STAR		2.094 "
TOTAL AND NET AREA OF GROUP		151.597 "

S 10° 08' W 5206.9'
 S 10° 47' 45" W 4589.4'
 S 11° 26' 30" W 4112.0'

N.W. Cor. Sec. 3 T. 245 N. R. 24 E

N.W. Cor. Sec. 2 T. 245 N. R. 24 E