

**MS**

**0**

**2**

**1**

**8**

**5**

Copied by *[signature]*  
3/26/06

FEB 17 1906

MAR 20 1906

(4-683.)

Mineral Survey No. 2185

Lot No. \_\_\_\_\_

Gila Arizona Land District.

FIELD NOTES

OF THE SURVEY OF THE MINING CLAIM OF

Martin Costello

KNOWN AS THE

Whystok Johnnie, North Star

Turquoise Mining District,  
Cochise County, Arizona

Section \_\_\_\_\_ Township 19S, Range 25E, unsurveyed

Surveyed under instructions dated Nov 18, 1905

by John A. Rockefeller  
U. S. Deputy Mineral Surveyor

Claim located See notes, 1

Survey commenced Dec 8, 1905

Survey completed Dec 12, 1905

6-160

Address of Claimant's Attorney

James Reilly  
Tombstone  
Ariz.

Traces ✓  
ledges ✓  
min. ✓  
areas ✓

## Why Not Lode.

Beginning at Cor. No. 1, the N. W. Cor. of location, a pine post 4 inches Square,  $3\frac{1}{2}$  ft above ground in a mound of stone situate at the intersection of the East side of the Hidden Treasure lode, ~~lot No. 44~~ <sup>Sur. No. 597</sup> and South side of Contention ~~lot No. 44~~ <sup>Sur. No. 851</sup> identical with location; scribed N C - W N to which I add 1 - 2185.

## Whence:

- 1) U. S. Mineral Monument No. 1 of this district bears N  $25^{\circ} 06'$  W, 556.7 ft.
- 2) - A cross and B. R. 1-2185 chiseled at two points on limestone bed rock bears,
  - (a) N  $17^{\circ} 12'$  W, 4.4 ft.
  - (b) N  $57^{\circ} 00'$  E, 12.5 ft.
- 3) <sup>S.W. Cor.</sup> ~~S.W. Cor.~~ Contention Lode cor. No. 6 bears S  $60^{\circ} 55'$  W, 99.1 ft.
- 4) <sup>N.E. Cor.</sup> ~~N.E. Cor.~~ Hidden Treasure lode cor. No. 3 bears N  $25^{\circ}$   $37'$  W, 118.6 ft.

Thence N  $37^{\circ} 53'$  E ( within the boundaries of the Contention lode) Va.  $12^{\circ} 50'$  E.

541.14 To Cor. No. 2, identical with location, a pine post 4 ins sq., 4 ft above ground in mound of stone scribed N C E - W N to which I add 2-2185, Whence:

- 1) A cross (X) and B R 2-2185 chiseled on a limestone face 48 X 30 ins bears S  $47^{\circ} 30'$  W 16.6 ft.
- 2) A cross (X) and B R 2 - 2185 chiseled on a limestone 12 X 12 X 4 ins bears N  $61^{\circ} 30'$  W, 14.6 ft.

Thence N  $85^{\circ} 45'$  E, Va.  $12^{\circ} 50'$  E.

317.8 to cor. No. 3 on the south side line of the Contention lode identical with location and with cor. no, 1 of Johnnie lode of this survey, a pine post 4 ins sq,  $2\frac{1}{2}$  ft above ground in a mound of stone, scribed N E C-W N, and N W C - J Add 3-1-2185.

## Whence:

- 1) Cor. No. 6 Contention Lode, Sur. No. 851 bears S <sup>60° 55'</sup> ~~85° 55'~~ W, 701.48 ft
- 2) A cross (X) and BR 3-1-2185 chiseled on porphyry bed rock in small gulch bears S  $24^{\circ} 30'$  W 9.0 ft.

2) A cross (X) and BR 3-1-2185 chiseled on porphyry ~~bed~~ rock 24 X 18 X 12 ins bears S 67° 25' W, 25.7 ft.

Thence S 23° 37' E, Va. 12° 50' E

943.26 To Cor No. 4 identical with location and with cor. No. C Johnnie lode, on north end line of Defiance lode, <sup>Sur. No.</sup> ~~set to~~ <sup>274</sup> ~~274~~ a pine post 4 ins sq. 3 $\frac{1}{2}$  ft above ground in mound of stone, scribed S E C-W N and S E C-J to which I add 4-6-2185.

Whence:

1) A cross and BR 4-6-2185 chiseled on a limestone face 18X7 ins bears N15° 05' E, 16.15 ft.

2) A cross(X) and BR 4-6-2185 chiseled on limestone bed rock bears S 53° 20' E, 38.1 ft.

Thence S 85° 45' W Va 12° 45' E.

91.3 Stone monument the N.W. Cor. Defiance <sup>Lode, Sur. No. 274</sup> and N.E. Cor. Dragon lode, <sup>Sur. No. 275</sup> ~~set to~~ ~~set to~~

317.8 South center end identical with location, a pine post 4 ins sq, 3 $\frac{1}{2}$  ft above ground in mound of stone, scribed SCE-WN to which I add 2185.

388.1 Stone monument, N. Center End Dragon lode.

655.6 To Cor. No. 5, identical with location, on E side line of Hidden Treasure lode, a pine post 4 ins sq. 3 $\frac{1}{2}$  ft above ground in a mound of stone, scribed SWC-WN to which I add 5-2185.

Whence:

1) N W Cor. Dragon lode bears S 85° 45' W, 48.5 ft.

2) A cross(X) and BR 5-2185 chiseled on limestone bedrock bears S 71° 50' E, 41.2 ft.

Thence N 23° 37' W, Va. 12° 40' E.

675.1 To Cor. No. 1 the place of beginning.

~~388~~

#### JOHNNIE LODE

Beginning at Cor. No. 1, identical with location and on line 6-7 Contention lode, <sup>Sur. No. 851</sup> with Cor. No. 3 Why Not lode of this survey <sup>and</sup> heretofore described, Whence:

U. S. Mineral Monument <sup>No. 1</sup> of this district bears N 74° 30' 30" W 791.28 ft.

Thence N  $37^{\circ}53'E$ , Va  $12^{\circ}50'E$

541.14 To Cor. No. 2 identical with location, a pine post 4 ins sq  
to which I  
3 $\frac{1}{2}$  ft above ground in a mound of stone, scribed NCE-J, ~~to which I~~ Add  
2-2185.

Whence:

- 1) A cross (X) and BR 2-2185 chiseled on a limestone 24X  
20 X 6 ins bears S  $17^{\circ}45'E$ , 7.1 ft.
- 2) A cross (X) and BR 2-2185 chiseled on a limestone 12 X  
10 X 6 ins bears S  $34^{\circ}45'W$ , 10.2 ft.

Thence N  $85^{\circ}45'E$ , Va  $12^{\circ}50'E$ .

517.8 To Cor. No. 3 of the line 6-7 of Contention lode, and  
on line 5-1 North Star lode of this survey,  
identical with location, a pine post 4 ins sq, in mound  
of stone, scribed NEC-J to which I add 3-2185,

Whence:

- 1) A cross (X) and BR 3-2185 chiseled on a limestone  
30 X 30 X 10 ins bears N  $21^{\circ}35'E$ , 50.4 ft.
  - 2) A cross (X) and BR 3-2185 chiseled on porphyry rock  
10 X 6 X 1 ins bears S  $51^{\circ}50'W$ , 25.0 ft.
  - 3) Cor. No. 7 Contention lode bears N  $60^{\circ}55'E$ , 41.9  
ft. (4) Cor. No. 1 of this claim bears S ~~60<sup>00</sup>55~~<sup>60<sup>00</sup>55</sup> W, 602.38 ft.
- Thence, S  $8^{\circ}36'E$

601.5 To Cor. No. 4, identical with N W Cor. Mystery lode  
unsurveyed and Cor. No. 5, North Star lode of this survey,  
a pine post 4 ins sq, 2 ft above ground in a mound of stone  
scribed N W C- N, S W C-N S and  $\Delta$  Cor. J to which I add  
4-5-2185.

Thence S  $10^{\circ}43'E$ , Va  $13^{\circ}E$ .

546.6 To Cor. No. 5, identical with location, on north end line  
of Defiance lode, ~~Sur.No.274,~~ Sur.No.274,  
a cross (X) and S E C -  
JOHNNIE chiseled on limestone bedrock to which I add 5-  
2185. Cor is witnessed by a monument of stone 4ft base,  
3ft high S E of point.

Whence:

- 1) S E Cor. Mystery, <sup>lode</sup> ~~lode~~ post in mound of stone, and Cor.  
No. 6 Whoop Up lodes unsurveyed bears S  $10^{\circ}43'E$  53.1 ft.  
and NE Cor. Defiance lode, Sur.No.274 (theoretical point) bears N  $85^{\circ}45'E$   
167.65 ft. Thence S  $85^{\circ}45'W$ , Va.  $12^{\circ}45'E$ .

23.25 S. Center End a stake in stone monument, 4 ft base 3ft high.

341.05 To Cor. No. 6, identical with location and with Cor. No. 4 Why Not Lode of this Survey, and heretofore described.

Thence N 23° 37' W. Va 12° 45' E.

945.26 To Cor. No. 1 the place of beginning.

-----  
North Star Lode.

Beginning at Cor. No. 1 the N W Cor. of location, a pine post 4 ins sq 3 $\frac{1}{2}$  ft above ground in a mound of stone, scribed N W C-N S to which I add 1-2185.

Whence:

- 1) U.S. Mineral Monument No 1 of this district bears S 49° 58' W, 1508.0 ft.
- 2) A cross(X) and B R 1-2185 chiseled on a quartzite rock L shaped, long prong 12ins, short prong 8 ins, 4 ins wide, 1 in. above ground bears S 85° 45' W, 5.6 ft.
- 3) A cross(X) and B R 1-2185 chiseled on quartzite rock 18 X 10 X 3 ins bears N 7° 00' W, 5.1 ft.
- 4) Cor. No. 1 Tramore lode Survey No. 2039 bears N 65° 54' W, 867.4 ft.

Thence S 76° 00' E; Va. 15° 10' E.

261.4 N. Center End identical with location, a pine post 4 ins sq, 3 $\frac{1}{2}$  ft above ground, in a mound of stone, scribed N C E - R S, to which I add 2185.

586.2 To Cor. No. 2, identical with location, a pine post 4 ins sq., 3 $\frac{1}{2}$  ft. above ground in a mound of stone, scribed N E C - N S, to which I add 2-2185.

Whence:

- 1) A cross(X) <sup>and</sup> ~~and~~ B R 2-2185 chiseled on a quartzite rock 24 X 24 X 4 ins. bears N 58° 55' W, 19.5ft.
- 2) A cross(X) and B R 2-2185 chiseled on quartzite bed rock bears S 43° 45' E, 6.8 ft.

Thence S 3° 30' E, Va. 12° 40' E.

345.0 Enter broad wash, course E.S.E.

392.0 To Cor. No. 3, identical with location, a pine post, 4 ins sq, 3 ft above ground, in amount of stone, scribed

~~A C - N S~~

△ Cor.-N.S. to which I add 3-2185.

Whence:

- 1) A cross(X) and B R 3-2185 chiseled on granite rock 12 X 10 X 2 ins, bears N 2° 45' W, 52.2 ft.
  - 2) A cross (X) and BR 3-2185 chiseled on a quartzite rock (in arceef) 30 X 24 X 14 ins bears N 89° 20' W, 82.6 ft
- Thence S 8° 23' W, Va. 12° 55' E.

52.0 Wagon road in wash bears W & E.

120.0 Leave wash and ascend steep hillside.

1027.15 To Cor. No. 4, identical with location, and on the north side line of the Mystery lode, unsurveyed, a pine post 4 ins sq, 3 ft above ground, in a mound of stone and ~~des~~ scribed S E C-N S, to which I add 4 - 2185.

Whence:

- 1) A cross (X) and BR 4-2185, chiseled on limestone 30 X 24 X 1 ins, bears S 69° 20' E, 45.6 ft.
- 2) A cross(X) and B R 4-2185 chiseled on limestone bed rock bears S 70° 46' W, 46.3 ft.

Thence N 76° 02' W, Va. 12° 50' E.

261.4 To Cor. No. 5, identical with location, and with Cor. No. 4 Johnnie lode of this survey and heretofore described.

Thence N 8° 36' W, Va. 13° E.

601.5 Cor. No. 3 Johnnie lode of this survey; intersect side *line* 6 - 7 of Contention lode, ~~located at~~ <sup>Sur.No. 851</sup> at S 60° 53' W, 41.9 ft. from Cor. No. 7.

NOTE: Cor. posts Nos. 7 & 2 Contention lode are standing in good condition. Cor. No. 3 has disappeared entirely the point for sand falling in a flat or sand wash, hence I take course of line 7-2, which I determine to be N 10° 05' W, and prolong the same the distance indicated in the Surveyor General's notes, namely 591.5 ft; thence consider the north side line to be that of the notes, viz. S 60° 53' W.

1140.0 Enter flat and sand wash, course E S E.

1188.0 Rodd in wash bears W.N.W. & E.S.E.

1202.1 Intersect side 3-4 of the Contention lode at S 60° 53' W, 14.5 ft, from (theoretical) Cor. No. 2

1300.0 Leave wash and flat and ascend hill.

1500.0 To Cor No. 1, the place of beginning.

AREA.

Why Not Lode.....12.062 Acres ✓  
 Less area in conflict with Contention .923 " ✓  
*Sur. No. 851.*  
 Net Area Why Not Lode.....11.139 Acres ✓

Johnnie Lode.....11.749 Acres ✓  
 Less area in conflict with Contention lode .923 " ✓  
*Sur. No. 851.*  
 Net area Johnnie lode.....10.826 Acres ✓

North Star Lode.....14.830 ✓  
 Less area in conflict with Contention lode .364 ✓  
*Sur. No. 851.*  
 Net area North Star lode.....14.466 ✓  
*Total area lode claim. 36.431*

LOCATION.

This claim is located in Turquoise Mining District, Cochise Co. Arizona, in what will be when surveyed Tp 19 S., R 25 E.

The lode lines and presumed courses of the lodes are, on the Why Not, from discovery N 23° 37' W, 211.0 ft, and S 23° 37'E, 732.26 ft.

On the Johnnie, from discovery N 23° 37'W, 240. ft and S 23° 37'E, 971.14 ft.

On the North Star, from discovery N 8° 36'W, 715. and S 8° 36'E, 785. ft.

Adjoining claims are on the north, Contention lode, ~~lot No. 44~~ Sur, No. 851.

On the east, Baden and Golden State lodes, unsurveyed, Herman Durant claimant.

On the south mystery lode, <sup>unsurveyed</sup> F. E. Warnekros claimant. Sur. Nos. 274 & 275. and Defiance and Dragoon lodes, ~~lot No. 44~~ Sur. Nos. 597 & 851.

On the west Hidden Treasure and Contention lodes, ~~lot No. 44~~ Sur Nos. 597 & 851.



Expenditure of \$500.00

I certify that the value of labor and improvements on this claim, placed thereon by the claimant and his grantors is not less than \$500.00, <sup>for each location</sup> and that said improvements consist of:

On the Why Not Lode;

- 1) Discovery shaft which bears from Cor. No. 2, S 23° 37'E, 211. ft., shaft 6 X 4 ft, 10 ft, deep.  
Value.....\$100.00
- 2) A shaft which bears from Cor. No. 1, S 30° 00'E, 74 ft. shaft 6 X 5 ft, 15 ft deep.  
Value.....\$125.00
- Value of work assigned from Johnnie lode.....\$400.00

On the Johnnie lode;

- 1) Discovery shaft which bears from Cor. No. 2, S <sup>23° 37'</sup>~~27° 00'~~E, 240. ft.

NOTE: The discovery consists of a mineralized "blow-out" which is approached on the easterly side by above shaft. Shaft 6 X 8 ft, 80 ft. deep. From shaft cross cuts extend 170. ft. westerly and easterly.

Value of shaft at \$12. per foot,.....\$ 960.00

Value of crosscuts, 170 ft at \$10. per ft. 1700.00

Value of shaft and crosscuts.....\$2660.00

From this shaft the surface rises very abruptly both south and west, consequently it is the most feasible point from which to work the Why Not and the Southern portion of the North Star lodes. The cross-cuts will serve to reach these lodes, hence I assign from easterly crosscuts 40 ft to North Star lode, Value.....\$400.00 and from westerly crosscuts 40 ft to the Why Not lode

Value.....\$400.00

- 2) A shaft which bears from Cor. No. 2, S 15° 10'E, 205.5 ft. shaft 6 X 4 ft, 40 ft. deep.

Value, 40 ft at \$10. per foot.....\$400.00

- 3) A shaft which bears from Cor. No. 3 S 24° 25'W, 305. ft. shaft 6 X 4 ft, 13 ft. deep, Value.....\$100.00

On the North Star Lode.

- 1) Discovery cut which bears from North Center End, S 8° 36' E, 715. ft., cut 15 X 4½ ft., 10 ft face,  
Value .....\$100.00
- 2) A shaft which bears from a point on line 5-1, N8°36'W,  
1039.6 ft. <sup>from cor. No 5</sup> N 48° 09'E, 192. ft. shaft 5 X 4 ft, 15 ft deep.  
Value.....\$100.00

Work assigned from Johnnie lode \$400.00.

#### INSTRUMENT.

This survey was made with a Young and Sons mountain transit, No. 6855, provided with a Smith solar attachment. The courses were deflected from true meridians as determined by direct solar observations.

The distances were measured with 50 and 500 ft steel tapes.

The disagreements between these field notes and boundaries of other lodes of record are due to errors in the latter. I checked my courses and all lines describing boundaries of other lode claims were run from corner to corner.

Neither the North Center End nor the N.E. Cor. monuments of the Defiance lode can be identified, hence this boundary was established by extending the north end of Dragoon lode as found, viz. N 85°45'E. Official notes give same course for both end lines.

Tombstone, Arizona.

Feb 9 1906

John A. Rockefeller  
U.S. Dep. Min. Surveyor

# FINAL OATHS FOR SURVEYS.

## LIST OF NAMES.

A list of the names of the individuals employed by John A. Rockfellow  
 United States Deputy Mineral Surveyor, to assist in running, measuring, and marking the lines, corners, and  
 boundaries described in the foregoing field notes of the survey of the mining claim of Martin  
Costello  
 known as the Why Not, Johnnie & North Star  
 and showing the respective capacities in which they acted.

M. H. O'Connor, Chairman.  
 \_\_\_\_\_, Chairman.  
 \_\_\_\_\_, Axman.  
 \_\_\_\_\_, Flagman.

## FINAL OATHS OF ASSISTANTS.

We, I M. H. O'Connor  
 and \_\_\_\_\_, do solemnly swear that we assisted John A.  
Rockfellow, United States Deputy Mineral Surveyor, in marking the corners and surveying  
 the boundaries of the mining claim of Martin Costello  
 known as the Why Not, Johnnie & North Star  
 represented in the foregoing field notes as having been surveyed by said deputy mineral surveyor and under his  
 direction; and that said survey has been in all respects, to the best of <sup>my</sup> ~~our~~ knowledge and belief, faithfully and  
 correctly executed, and the corner and boundary monuments established according to law and the instructions  
 furnished by the United States Surveyor-General for Arizona

M. H. O'Connor, Chairman.  
 \_\_\_\_\_, Chairman.  
 \_\_\_\_\_, Axman.  
 \_\_\_\_\_, Flagman.

Subscribed and sworn to by the above-named persons before me this 20  
 day of December, 1905

John A. Rockfellow  
Notary Public

(4-686.)

FINAL OATH OF U. S. DEPUTY MINERAL SURVEYOR

I, John A. Rockefeller, U. S. Deputy Mineral Surveyor, do solemnly swear that, in pursuance of instructions received from the United States Surveyor General for Arizona, dated Nov 18 1905, I have, in strict conformity to the laws of the United States, the official regulations and instructions thereunder, and the instructions of said Surveyor General, faithfully and correctly executed the survey of the Mining Claim of Martin Costello

, known as the Why Not, Johnnie & North Star, situate in Turquoise Mining District, Cochise County, Arizona, in Section       , Township No. 19S, Range No. 25E unsurveyed and designated as Survey No. 2185, as represented in the foregoing field notes, which accurately show the boundaries of said mining claim as distinctly marked by monuments on the ground, and described in the attached copy of the location certificate, which was received by me from the Surveyor General with said instructions, and that all the corners of said survey have been established and perpetuated in strict accordance with the law, official regulations and instructions thereunder; and I do further solemnly swear that the foregoing are the true and original field notes of said survey and my report therein, and that the labor expended and improvements made upon said mining claim by claimant or his grantors are as therein fully stated, and that the character, extent, location and itemized value thereof are specified therein with particularity and full detail, and that no portion of said labor or improvements so credited to this claim has been included in the estimate of expenditures upon any other claim.

John A. Rockefeller  
U. S. Deputy Mineral Surveyor.

Subscribed and sworn to by the said John A. Rockefeller  
U. S. Deputy Mineral Surveyor before me L. G. Crable, a  
Notary Public this 9<sup>th</sup>  
day of Feb. 1906

L. G. Crable  
Notary Public

Com. ex Nov. 18, 1905

Affidavit of Five Hundred Dollars Improvements.

We, Lee J. Theirs and J. P. Bowen

of lawful age, being first duly sworn according to law, depose and say: That we are acquainted with the

Why Not, Johnnie and North Star mining claim, situate in Turquoise mining district, Cochise County, Arizona Territory, for which Martin Costello

has made application for survey prior to application for patent under the provisions of the Act of Congress

approved May 10, 1872; and that the labor done and improvements made thereon by the applicant and

his grantor, exceed fifteen hundred dollars in value, and further that we are not personally interested in said mine.

Lee J. Theirs  
J. P. Bowen

TERRITORY OF ARIZONA,  
COUNTY OF Cochise } ss:

Sworn to and subscribed before me this 21 day

[SEAL.]

of Sumner, 1905

John R. Rockefeller  
Notary Public

11786b400-2-04

My Commission Expires March 11, 1907.

# Notice of Location.

Notice is Hereby Given, That the "NORTH STAR" Lode Mining Claim has been located by <sup>one</sup> Johan A. Gaetjens, Frank Pala, Louis Muso and Fred Carlovatto, present owners on the 17<sup>th</sup> day of April 1905

Said claim is fifteen hundred feet in length, and six hundred feet wide; that is three hundred feet wide on each side of the point of Discovery.

And the North Center end Monument of the claim is distant ~~22~~ N. 3, deg. 26. Min. W. ~~777.4~~ seven hundred twenty-two and six tenths feet from the point of Discovery, A monument of stone at the discovery shaft

on which this notice is posted, and the opposite Center end Monument, A monument of stone is distant S. 8 deg. 26. Min. E, 777.4 feet from said point of Discovery.

And the general course of the claim is S. 8 deg. 26. Min. E.

This claim is situate in the TURQUOIS Mining District, COCHISE County, Territory of Arizona.

from ~~And the~~ the North West corner of claim, U. S. Mineral monument No. 1 of this district bears S 49 deg 58 Min W one thousand five hundred <sup>and</sup> eight feet. This claim is bounded on the South by the "Mystery" lode on the West by the "Johnnie" lode and the "Contention" lode, this latter patented.

This is an amended notice of location of the "NORTH STAR" claim, located January seventeenth, 1900, by Herman Durand and Chas. A. Gaetjens, and recorded in book 18 at page 99 Records of mines of Cochise County, Arizona, and is made to better describe said claim

Posted on the Ground, this 17<sup>th</sup> day of April 1905

1/2 Johanne A. Gaetjens Locator  
 1/2 Frank Pala  
 Louis Muso  
 Fred Carlovatto Present owners.

Witness:

*John Gleason*

COMPARED.

*North Star*

TERRITORY OF ARIZONA,  
COUNTY OF COCHISE.

I, Frank Hare, County Recorder in and for  
the County and Territory aforesaid, do here-  
by certify that the within instrument was filed  
for record at 1 o'clock, P. M., on this 19  
day of *Apr* 1905 and duly re-  
corded in Book No. 25 of  
*Mining* records of Cochise  
County, Arizona, at pages 326.  
Witness my hand and official seal the day  
and year first above written.

*Frank Hare*  
County Recorder. R

By \_\_\_\_\_  
Deputy

Recorder's Office,  
TOMBSTONE, Cochise Co., Ariz

Filed and recorded at request of

*James Reilly*

*Apr. 19 A.D. 1905*

at *1 P.* M.

Book *25*, Record of Mines

Pages *326*

*Frank Hare*  
County Recorder  
R

# Notice of Location.

Notice is Hereby Given, That the "WHY NOT" Lode Mining Claim has been located by Johanne A. Gaetjens, Frank Pala, Louis Muso, and Fred Carlovatto, present owners on the 17<sup>th</sup> day of April 1905

Said claim is 943.26 feet in length, and 600 feet wide; that is 300 feet wide on each side of the point of Discovery.

And the North Center end Monument of the claim is distant ~~in~~ N. 23-deg. 37' W. ~~direction~~ 172 feet from the point of Discovery, A cut

~~at~~ at which this notice is posted, and the opposite Center end Monument, A monument of stone is distant S. 23-deg. 37' E. 771.26 feet from said point of Discovery.

And the general course of the claim is S. 23-deg. 37' E.

This claim is situate in the TURQUOIS Mining District, COCHISE County, Territory of Arizona.

From ~~the~~ the North West corner of claim, U.S. Mineral Monument No. 1. Of this district bears N. 25-deg. 06' W. 566.7 ft. It is bounded on the South by the "Defiance" and "Dragon" lodes, on the West by the "Hidden Treasure" lode, on the North by the "Contention" lode.

This is an amended notice of location of the "Why Not" claim located March 24th., 1900, by Herman Durand and Charles A. Gaetjens and recorded in book 18 at page 98 Records of mines of Cochise County, and is made ~~from the same~~ to better describe said claim.

Posted on the Ground, this 17<sup>th</sup> day of April 1905

1/2 Johanne A. Gaetjens  
1/2 Frank Pala Locator S.

1/2 Louis Muso  
1/2 Fred Carlovatto Present owners.

Witness:

John Gleason



COMPARED.

*Why not,*

TERRITORY OF ARIZONA,  
COUNTY OF COCHISE.

I, Frank Hare, County Recorder in and for the County and Territory aforesaid, do hereby certify that the within instrument was filed for record at 1 o'clock, P.M., on this 19 day of Apr, 1905 and duly recorded in Book No. 25 of Mining records of Cochise County, Arizona, at pages 326.  
Witness my hand and official seal the day and year first above written.

Frank Hare  
County Recorder, *R*

By \_\_\_\_\_ Deputy

Recorder's Office,  
TOMBSTONE, Cochise Co., Ariz.

Filed and recorded at request of  
James Reilly  
Apr. 19 A.D. 1905  
at \_\_\_\_\_ 1 P. M.

Book 25, Records of Mining  
Pages 326-327  
Frank Hare  
County Recorder, *R*

# Notice of Location.

Notice is Hereby Given, That the "JOHNNIE" Lode Mining Claim has been located by <sup>a</sup>Johnne A. Gaetjens, Frank Pala, Louis Muso and Fred Carlovatto, present owners on the \_\_\_\_\_ day of \_\_\_\_\_ 190\_\_\_\_\_

Said claim is \_\_\_\_\_ 1108.65 \_\_\_\_\_ feet in length, and \_\_\_\_\_ 600 \_\_\_\_\_ feet wide; that is \_\_\_\_\_ 300 \_\_\_\_\_ feet wide on each side of the point of Discovery.

And the \_\_\_\_\_ North \_\_\_\_\_ Center end Monument of the claim is distant ~~1108.65~~ N. 23-deg. 37' W. \_\_\_\_\_ direction \_\_\_\_\_ 219.30 \_\_\_\_\_ feet from the point of Discovery, A Monument ~~monuments~~ at the discovery shaft \_\_\_\_\_

on which this notice is posted, and the opposite Center end Monument, A \_\_\_\_\_ a monument of stone \_\_\_\_\_ is distant S. 23-deg. 37' E. 889.35 \_\_\_\_\_ feet from said point of Discovery.

And the general course of the claim is \_\_\_\_\_ S. 23-deg. 37' E. \_\_\_\_\_

This claim is situate in the \_\_\_\_\_ T. U. R. Q. U. O. I. S. \_\_\_\_\_ Mining District, \_\_\_\_\_ C. O. C. H. I. S. E. \_\_\_\_\_ County, Territory of Arizona.

From ~~the~~ the North West corner of claim, U. S. Mineral monument No. 1 <sup>of this District</sup> bears N. 74-deg. 30' 30" W. 791.3 ft. It is bounded on the North by the "Contention" lode, / on the South by the "Defiance" lode, both patented. This is an amended notice of ~~the~~ location of the "Johnnie" claim located June 25th., 1897 by Herman Durand and Thomas Cowen, and recorded in book 14 at page 421 Records of mines of Cochise County and is made to better describe said claim.

Posted on the Ground, this <sup>11<sup>th</sup></sup> day of <sup>April</sup> \_\_\_\_\_ 1905 \_\_\_\_\_

1/2 <sup>Johanne A Gaetjens</sup> \_\_\_\_\_ Locator  
1/2 <sup>Frank Pala</sup> \_\_\_\_\_  
1/2 <sup>Louis Muso</sup> \_\_\_\_\_  
1/2 <sup>Fred Carlovatto</sup> \_\_\_\_\_ Present owners.

Witness: <sup>John Gleason</sup> \_\_\_\_\_

COMPARE.

*Johnny -*

**TERRITORY OF ARIZONA,  
COUNTY OF COCHISE.**

I, Frank Ware, County Recorder In and for  
the County and Territory aforesaid, do here-  
by certify that the within instrument was filed  
for record at 1 o'clock, P. M., on this 19  
day of Apr, 1905 and duly re-  
corded in Book No. 25 of  
Mining records of Cochise  
County, Arizona, at pages 327  
Witness my hand and official seal the day  
and year first above written.

Frank Ware  
County Recorder. *R*

By \_\_\_\_\_  
Deputy

**Recorder's Office,  
TOMBSTONE, Cochise Co., Ariz**

*Filed and recorded at request of*  
James Reilly  
Apr. 19 A.D. 1905  
at \_\_\_\_\_ 1 P. M.

Book 25, Record of Mines  
Pages 327-328  
Frank Ware  
County Recorder.  
*R*

4-688.

U. S. SURVEYOR-GENERAL'S FINAL CERTIFICATE ON FIELD NOTES.

Department of the Interior,

OFFICE OF U. S. SURVEYOR-GENERAL,

Phoenix, Arizona.

April 25<sup>th</sup>, 1906

I, U. S. Surveyor-General for the district of Arizona,  
do hereby certify that the foregoing transcript of the Field Notes, return and approval of the survey  
of the mining claim of Martin Costello,  
known as the Way Not, Johnnie, North Star,  
situate in Turquoise,  
Mining District, Cochise County, Arizona,  
in Section -----, Township No. 19 S., Range No. 25 E. unsurveyed, and  
designated as Survey No. 2185, has been correctly copied from the originals on file in  
this office; that said Field Notes furnish such an accurate description of said mining claim as will, if  
incorporated into a patent, serve fully to identify the premises, and that such reference is made therein  
to natural objects or permanent monuments as will perpetuate and fix the locus thereof.

And I further certify that five hundred dollars' worth of labor has been expended or improve-  
ments made upon said mining claim by claimant or his grantors, and that said improvements  
consist of *6 shafts, 1 cut and 2 cross-cuts, total*  
*value \$3585.00*

and that no portion of said labor or improvements has been included in the estimate of expenditures  
upon any other claim.

I further certify that the plat thereof, filed in the U. S. Land Office at Phoenix, Arizona,  
is correct and in conformity with the foregoing Field Notes.

( Signed ) Frank S. Ingalls,

United States Surveyor-General for Arizona.

(4-687.)

## Surveyor General's Certificate of Approval of Field Notes and Survey of Mining Claim.

**Department of the Interior,**

*Office of U. S. Surveyor General,*

Phoenix, Arizona.

Apr. 25<sup>th</sup> 1906. , 18 .

I, U. S. Surveyor General for \_\_\_\_\_ the district of Arizona. \_\_\_\_\_ ,  
do hereby certify that the foregoing and hereto attached Field Notes and Return of the  
Survey of the Mining Claim of \_\_\_\_\_ Martin Costello, \_\_\_\_\_  
\_\_\_\_\_  
\_\_\_\_\_, known as the  
\_\_\_\_\_ Why Not, Johnnie, North Star. \_\_\_\_\_ ,  
situate in \_\_\_\_\_ Turquoise, \_\_\_\_\_ mining district,  
\_\_\_\_\_ Cochise \_\_\_\_\_ County, \_\_\_\_\_ Arizona. \_\_\_\_\_ ,  
in Section \_\_\_\_\_, Township No. 19 S., Range No. 35 E. unsurveyed. \_\_\_\_\_  
\_\_\_\_\_, designated as Survey No. 2135  
executed by \_\_\_\_\_ John A. Rockfellow, \_\_\_\_\_, U. S. Deputy Mineral  
Surveyor, Dec. 3-12, 1905. \_\_\_\_\_, 18 \_\_\_\_\_, under my instructions dated  
\_\_\_\_\_ Nov. 13, 1905. \_\_\_\_\_, 18 \_\_\_\_\_, have been critically examined and the  
necessary corrections and explanations made, and the said Field Notes and Return, and  
the Survey they describe, are hereby approved. A true copy of the copy of the location  
certificate filed by the applicant for survey is included in the field notes.

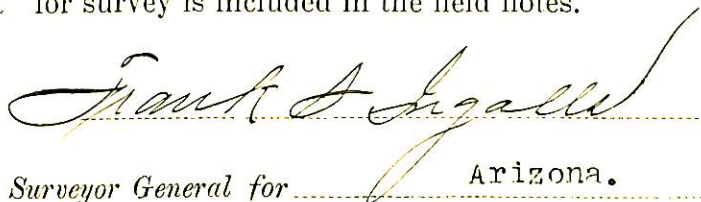

U. S. Surveyor General for \_\_\_\_\_ Arizona. \_\_\_\_\_ .

Cor No 1 Framers Ede Sw No 2039  
N 65° 54' W  
867.4 ft

Scale 300 Ft to 1 inch

U.S.M.-No. 1.

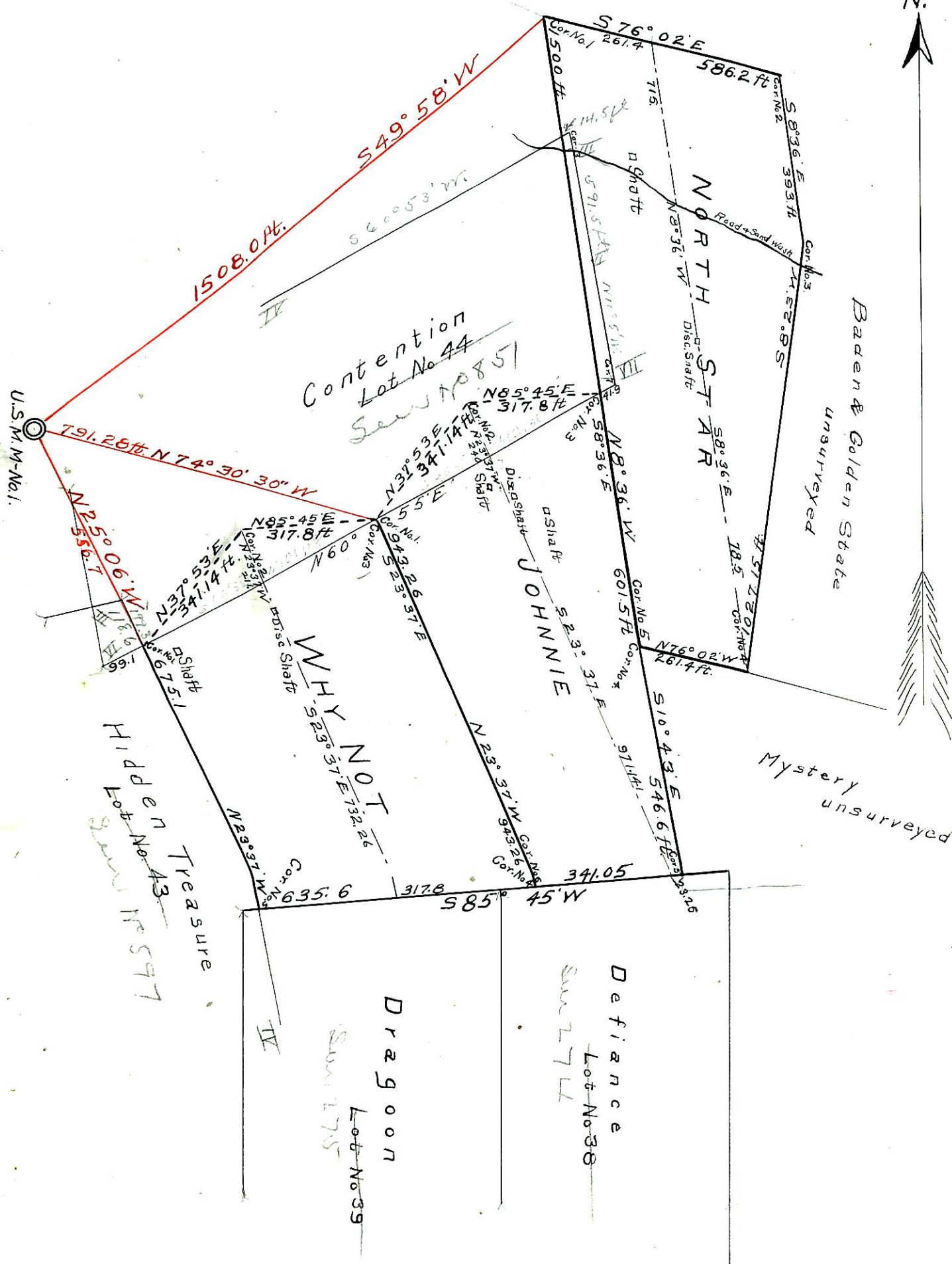

SURVEY No. 2185  
GILA LAND DISTRICT  
Surveyed Dec. 8-12-1905  
By John A. Rockfellow  
U.S. Dep. Min. Surveyor