

MS.

02186

Copied by [unclear] 1/4/06

(4-683.)

Mineral Survey No. 7186-

Lot No. _____

Arizona

Land District.

FIELD NOTES

OF THE SURVEY OF THE MINING CLAIM OF

Horat A. Smith

KNOWN AS THE

Maquette 1

Warren

Mining District.

Yochise

County,

Territory of Arizona

Section approx, Township 23 N, Range 24 E 9th R.B. 2nd

Surveyed under instructions dated December 7, 1905

by Franklin W. Smith

U. S. Deputy Mineral Surveyor

Claim located see location noticed, 1

Survey commenced December 12, 1905

Survey completed December 12, 1905

6-10

Post office address of claimant

Horat A. Smith

Bisbee Yochise County Arizona

*The end
they are
is
area*

Deputy asked for location

Marquette 1

Feet

Beginning at cor No. 1 the N E cor identical with location and situated on a line 3-4 Edith Lode Survey No. 2172 at S 87° 11' E 398.5 ft from cor No. 3 a pine post 4 ft long, 4 ins sq set 18 ins in the ground in a mound of stones and scribed 1 - 2186
 M.1 L whence a pine post of same dimensions and scribed B P 1- 2186 brs S 7° 29' W ^{50ft} and a second pine post of same dimensions and scribing brs N 60° 12' W 5 ft and " E cor section 30 T9 2E S R 25E G2 S R B & M
 brs N 71° 12' 30" E 3982.7 ft

Thence S 7° 29' W

260.0

to original location for T E C

400.0

same bearing to cor No. 2 S E cor identical with location a pine post 4 ft long 4 ins sq set 18 ins in the ground in a mound of stones and scribed 2-2186
 M.1 L whence a pine post of same dimensions and scribed B P 2--2186 brs N 7° 29' E 50 ft and a second pine post of same dimensions and scribing brs N 39° 44' W 50 ft

Thence N 39° 44' W

541.2

to cor No 3 identical with cors 3 and 4 respectively of Edith Lode survey No 2172 and Olive Lode survey No 2172 a pine post 4 ft long 4 ins sq set 18 ins in the ground in a mound of stones and scribed 3-2186
 M.1 L whence a pine post of same dimensions and scribed B P 3-2186 brs S 39° 44' E 50 ft and a second pine post of same dimensions and scribing brs N 83° 35' W 50 ft

Thence ^N 83° 35' W

452.1

along line 4-3 Olive Lode survey ^{no} 2172 to cor No. 4 the S W cor identical with location and with cor No. 3 Olive Lode survey No. 2172 and situated on line 1-4 Lena Lode survey 2172 at S 7° 29' W 651.7 ⁵ ft from cor No. 4 a pine post 4 ft long 4 ins sq set 18 ins in the ground in a mound of stones and scribed 4-2186

X

Feet M 1 L whence a pine post of same dimensions and scribed B P 4-2186 brs S 83° 35' E 50ft and a second pine post of same dimensions and scribing brs N 7° 29' E 50ft

Thence N 7° 29' E

344.7 to original location for W-E-C

600.8 same bearing along line 1-4 Lena Lode survey No. 2172 to cor No 5 the NE cor identical with location and situated on line 1-4 Lena Lode survey No 2172 at S 7° 29' W 50.7 ft from cor No 4 a pine post 4 ft long 4 ins sq set 18 ins in the ground in a mound of stones and scribed 5-2186 M 1 L whence a pine post of same dimensions and scribed B P 5-2186 brs S 7° 29' W 50 ft and a second pine post of same dimensions and scribing brs S 48° 56' E 50 ft

Thence S 48° 56' E

1001.0 along south side line of Bisbee Queen Lode unsurveyed to cor No 6 identical with S E and S W cors respectively of Bisbee Queen and Bisbee Queen No 3 unsurveyed, a pine post 4ft long 4 ins sq set 18ins in the ground in a mound of stones and scribed 6-2186 M 1 L whence a pine post of same dimensions and scribed B P ⁶ - 2186 brs N 48° 56' W 50 ft and a second pine post of same dimensions and scribing brs S 60° 13' E 5 ft

Thence S 60° 13' E

16.5 to cor No 1 the place of beginning.

Ledge.

the presumed course of the vein on this claim is from the E E C. N 48° 56' W ^{1019.47} 1002.8 ft

AREA

Total area of Marquette l	7.773 ac
Less area in conflict with Edith Lode survey No 2172	<u>1.824 ac</u>
Net area of Marquette Lode	5.949 ac

IMPROVEMENTS.

I certify that the value of ^{the} labor and improvements on this ~~group~~ ^{claim} placed thereon by the claimant or his grantors is as follows:

No.1 Discovery shaft 4 x 6x10 ft hrs from EEG location
N 48° 56' W 460.0 ft value \$ 100.00

Note Complete affidavit of \$500. improvements will be furnished prior to th expiration of the period of publication.

ADJOINING CLAIMS.

and Bisbee Queen No 3

North Bisbee Queen, ^{and Bisbee Queen No 3} unsurveyed owned by Bisbee Queen Development Company.

East. Edith Lode survey No. 2172 owned by Portage Lake & Bisbee Development Co.

South. Edith Lode survey No. 2172 and Olive Lode survey No 2172 owned by Portage Lake & Bisbee Development Co.

West. Lena Lode survey No. 2172 owned by Portage Lake & Bisbee Development Co.

LOCATION.

This claim is located about 3 1/2 miles in an easterly direction from Don Luis Station on the W. P. & S.W. R.R. and situated on unsurveyed land in the Warren Mining district Cochise County Territory of Arizona, approximately in T₂₃ S R ~~24~~ ²⁴ E G & S R B & M.

INSTRUMENT.

This ~~survey~~ was made with a C.L. Berger & Sons No.1 C. transit the courses were deflected from the true meridian as determined by solar observation & checked by an observation on polaris, the distances were measured by a 300 ft steel tape, magnetic variation 12° 30' E.

Franklin McWhitt
U.S. Deputy Mineral Surveyor.

Dated at Bisbee, Arizona.

Dec. 19 1905.

FINAL OATHS FOR SURVEYS.

LIST OF NAMES.

A list of the names of the individuals employed by Franklin W Smith
 United States Deputy Mineral Surveyor, to assist in running, measuring, and marking the lines, corners, and
 boundaries described in the foregoing field notes of the survey of the mining claim of _____

 known as the Marquette 1
 and showing the respective capacities in which they acted.

R. A. Ziesemer, Chainman.
F. P. Severens, Chainman.
 _____, Axman.
 _____, Flagman.

FINAL OATHS OF ASSISTANTS.

We, R. A. Ziesemer
 and F. P. Severens, do solemnly swear that we assisted Franklin
Smith, United States Deputy Mineral Surveyor, in marking the corners and surveying
 the boundaries of the mining claim of _____

 known as the Marquette 1
 represented in the foregoing field notes as having been surveyed by said deputy mineral surveyor and under his
 direction; and that said survey has been in all respects, to the best of our knowledge and belief, faithfully and
 correctly executed, and the corner and boundary monuments established according to law and the instructions
 furnished by the United States Surveyor-General for Arizona

R. A. Ziesemer, Chainman.
F. P. Severens, Chainman.
 _____, Axman.
 _____, Flagman.

Subscribed and sworn to by the above-named persons before me this 19th
 day of December, 1905

C. J. Reynolds

FINAL OATH OF U. S. DEPUTY MINERAL SURVEYOR

I, Franklin W Smith, U. S. Deputy Mineral Surveyor, do solemnly swear that, in pursuance of instructions received from the United States Surveyor General for Arizona, dated Dec 7-1905, I have, in strict conformity to the laws of the United States, the official regulations and instructions thereunder, and the instructions of said Surveyor General, faithfully and correctly executed the survey of the Mining Claim of Horat G. Smith, known as the Marquette, situate in Warren Mining District, Coconino County, Arizona, in Section uptown, Township No. 23S, Range No. 6E 2nd 50W 13N 50W, and designated as Survey No. 7186, as represented in the foregoing field notes, which accurately show the boundaries of said mining claim as distinctly marked by monuments on the ground, and described in the attached copy of the location certificate, which was received by me from the Surveyor General with said instructions, and that all the corners of said survey have been established and perpetuated in strict accordance with the law, official regulations and instructions thereunder; and I do further solemnly swear that the foregoing are the true and original field notes of said survey and my report therein, and that the labor expended and improvements made upon said mining claim by claimant or his grantors are as therein fully stated, and that the character, extent, location and itemized value thereof are specified therein with particularity and full detail, and that no portion of said labor or improvements so credited to this claim has been included in the estimate of expenditures upon any other claim.

Franklin W Smith
U. S. Deputy Mineral Surveyor.

Subscribed and sworn to by the said Franklin W Smith
U. S. Deputy Mineral Surveyor, before me C. I. McREYNOLDS.
this 19th
day of December 1905
C. I. McReynolds

Territory of Arizona.

(
(ss.
(

County of Cochise.

I, Frank Hare, County Recorder in and for said County, hereby certify that I have compared the foregoing copy with the Original Location Notice of the Marquette Mining Claim, filed and recorded in my office on the 14th day of Feb. 1905 in Book 32 at page 442, Record of Mines, and that the same is a full, true and correct copy of such original and of the whole thereof.

Witness my hand and seal of office this 10th day of October, 1905.

Frank Hare

County Recorder.

Notice of Mining Location

LODE CLAIM

To All Whom It May Concern:

This Mining Claim, the name of which is the Marquette 1 Mining Claim, situate on lands belonging to the United States of America, and in which there are valuable mineral deposits, was entered upon and located for the purposes of exploration and purchase by J. F. Miller, Saml J. Miller

(Locator must insert either "a citizen of the United States," or, "who has declared his intention to become a citizen of the United States.")

the undersigned, on the 1 day of Jan 1905

The length of this claim is 1500 feet, and W claim 750 feet, in a Easterly direction and 750 feet in a Westerly direction from the center of the discovery shaft, at which this notice is posted, lengthwise of the claim, together with 300 feet in width of the surface grounds, on each side of the center of said claim. The general course of the lode deposit and premises is from the Easterly to the Westerly

The claim is situated and located in the Warrens Mining District, in Cochise County, in the Territory of Arizona, about 4 miles in a Easterly direction from Copper Queen Smelter at Bisbee, Arizona and Bounded on South By the Cities owned Br. P. Arthes Lab mining Co and on the west by Copper lode No 2 owned by Saml J. Miller

The surface boundaries of the claim are marked upon the ground as follows: Beginning at a monument of stones at a point in a Easterly direction 750 feet at a point in a Easterly direction 750 feet from the discovery shaft (at which this notice is posted), being in the center of the Easterly end line of said claim; thence 300 feet to a monument of stones, being the South East corner of said claim; thence 1500 feet to a monument, being at the South West corner of said claim; thence 300 feet to a monument at the center of the Westerly end of said claim; thence 300 feet to a monument, being at the North West corner of said claim; thence 1500 feet to a monument at the North East corner of said claim; thence 300 feet to the place of beginning.

All done under the provisions of Chapter Six, of Title XXXII, of the Revised Statutes of the United States, and of an Act of the General Assembly of Arizona, entitled "An Act to Revise and Codify the Laws of the Territory of Arizona," approved March 16, 1901.

Dated and posted on the ground this 1 day of Jan 1905

Witnessed J. F. Miller
Saml J. Miller
Oliver Rhoads

INDEXED
FILED
RECORDED
SERIALIZED
JAN 10 1905
OFFICE OF THE
RECORDS AND
GENERAL INVESTIGATION
DIVISION
PHOENIX, ARIZONA

Filed and recorded at request of J. F. Miller, Feb 4, 1905
No. 110.—NOTICE OF LOCATION OF LODE CLAIM.—The H. H. McNeil Company's Red Line Blanks, Phoenix, Arizona.
Book 32 Record of Mines, page 442.

4-688.

U. S. SURVEYOR-GENERAL'S FINAL CERTIFICATE ON FIELD NOTES.

Department of the Interior,

OFFICE OF U. S. SURVEYOR-GENERAL,

Phoenix, Arizona,

Jan 19, 1906

I, U. S. Surveyor-General for the district of Arizona, do hereby certify that the foregoing transcript of the Field Notes, return and approval of the survey of the mining claim of Hoval A. Smith,

known as the Marquette 1, situate in Warren Mining District, Cochise County, Arizona.

in Section, Township No., Range No., and designated as Survey No. 2186, has been correctly copied from the originals on file in this office; that said Field Notes furnish such an accurate description of said mining claim as will, if incorporated into a patent, serve fully to identify the premises, and that such reference is made therein to natural objects or permanent monuments as will perpetuate and fix the locus thereof.

And I further certify that less than five hundred dollars' worth of labor has been expended or improvements made upon said mining claim by claimant or his grantors, and that said improvements consist of at time of survey, 1 shaft, value \$100.00

and that no portion of said labor or improvements has been included in the estimate of expenditures upon any other claim.

I further certify that the plat thereof, filed in the U. S. Land Office at Phoenix, Arizona, is correct and in conformity with the foregoing Field Notes.

(Signed) Frank S. Ingalls,

United States Surveyor-General for Arizona.

(4-687.)

Surveyor General's Certificate of Approval of Field Notes and Survey of Mining Claim.

Department of the Interior,

Office of U. S. Surveyor General,

Phoenix, Arizona.

Jan. 19, 1906, 18 .

I, U. S. Surveyor General for the district of Arizona,

do hereby certify that the foregoing and hereto attached Field Notes and Return of the

Survey of the Mining Claim of Hoval A. Smith,

, known as the

Marquette 1,

situate in Warren, mining district,

Cochise County, Arizona,

in Section, Township No., Range No.

, designated as Survey No. 2186

executed by Franklih W. Smith, U. S. Deputy Mineral

Surveyor, Dec. 12, 1905, 18, under my instructions dated

Dec. 7, 1905, 18, have been critically examined and the

necessary corrections and explanations made, and the said Field Notes and Return, and

the Survey they describe, are hereby approved. A true copy of the copy of the location

certificate filed by the applicant for survey is included in the field notes.

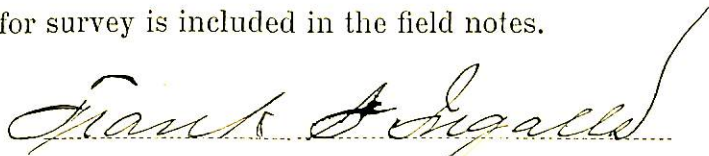

U. S. Surveyor General for Arizona.

SURVEY N^o 2186

11

MARQUETTE 1

SCALE 200 FT = 1 IN

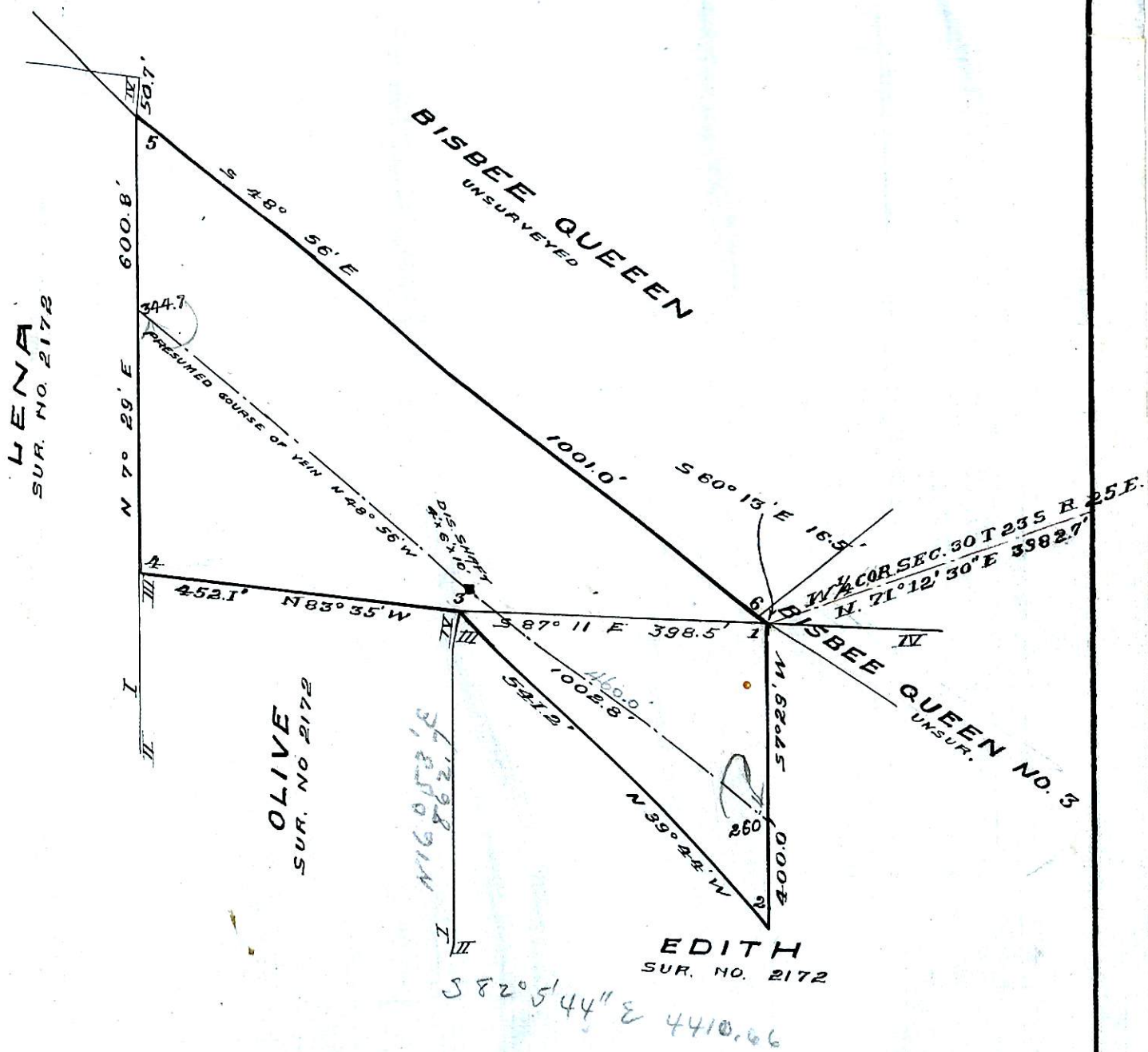

TOTAL AREA OF MARQUETTE 1	7.793	ACRES
LESS AREA IN CONFLICT VS EDITH	<u>1.824</u>	"
NET AREA OF MARQUETTE 1	5.949	"