

MS

0

2

1

8

8

(4-683.)

Mineral Survey No. 2188

Lot No. _____

Arizona Land District.

FIELD NOTES

OF THE SURVEY OF THE MINING CLAIM OF

Horas A. Smith

KNOWN AS THE

Warren

Warren

Mining District,

Pochise

County,

Arizona

Section approx, Township 23 S, Range at E 1/2 of S.R. B 2nd 2nd

Surveyed under instructions dated Dec 11, 1905

by Franklin H. Smith

U. S. Deputy Mineral Surveyor

Claim located see location notices, 1

Survey commenced December 13, 1905

Survey completed December 13, 1905

6-771

Post office address of claimant.

Horas A. Smith

Bisbee Pochise County Arizona

See
ledge
is
areas

*Exhibit
E. V. Jan. 17/06*

Recd. Jan. 11/06

Warren lode.

Feet

Beginning at Cor. No. 1 the N E Cor. situated at the intersection of line 2-3 Bangor lode Survey No. 1917 and south side line of South Side lode unsurveyed at N $75^{\circ} 19' W$ 186.4 ft from cor. No.3 Bangor lode Survey No.1917 a pine post 4 ft long 4 ft sq set 18 ins. in the ground in a mound of stones and scribed 1-2188 W L whence a pine post of same dimensions and scribed B P 1-2188 brs. N. $48^{\circ} 52' W$ 50 ft and a second pine post of same dimensions and scribing brs. S $57^{\circ} 58' W$ 50 ft an original location for N E Cor. brs. N. $57^{\circ} 58' E$ 150 ft and W $\frac{1}{4}$ Cor. section 30 Tp. 23S R-25E G & S R B & M brs. S $87^{\circ} 38' 50'' E$ 6140.2 ft

Thence S $57^{\circ} 58' W$.

130.5 to original location for E E C

400.0 same bearing to Cor. No. 2 the S E Cor. ^{identical with location} a pine post 4 ft long 4 ins. sq set 18 ins. in the ground in a mound of stones and scribed 2-2188 W L whence a pine post of same dimensions and scribed B P 2-2188 brs. N. $57^{\circ} 58' E$ 50 ft and a second pine post of same dimensions and scribing brs. N. $59^{\circ} 33' W$. 50 ft

Thence N. $59^{\circ} 33' W$.

1071.3 to Cor. No. 3 the S W Cor. identical with location and situated at the intersection of line 1-2 John lode Survey No. 2081 and 2-3 Bangor lode Survey No. 1917 at S $75^{\circ} 19' E$. 6.2 ft from Cor. No. 2 Bangor lode Survey No. 1917. ^{N. $57^{\circ} 58' E$. 44.5 ft. from Cor. No. 2. John lode} and at N. $75^{\circ} 19' W$. 1305.2 ft from Cor. No. 1 of this survey a pine post 4 ft long 4 ins. sq. set 18 ins. in the ground in a mound of stones and scribed 3-2188 W L whence a pine post of same dimensions and scribed B P 3-2188 brs. S. $59^{\circ} 33' E$. 50 ft. and a second pine post of same dimensions and scribing brs. N. $57^{\circ} 58' E$. 50 ft

Thence N. $57^{\circ} 58' E$.

269.5 to original location for W E C

406.0 same bearing to Cor. No. 3 Last Chance lode Survey No.

Feet. 2173 which brs. from Cor. No. 5 of this survey N. 68°
46' W. 566.2 ft.

539.0 same bearing along line 2-1 John lode Survey No. 2081
to Cor. No. 4 the N W Cor. identical with locati on a pine
post 4 ft long 4ins. sq. set 18 ins. in the ground in a
mound of stones and scribed 4-2188 W L whence a pine
post of samedimensions and scribed B P 4- 2188 brs S 57°
58' W. 50 ft. and a second pine post of same dimensions
and scribing brs. S. $56^{\circ} 25'$ E 50 ft.,

Thence S. $56^{\circ} 25'$ E.

498.2 to Cor. No. 5 identical with Cors. 2 and S W Cor. respec-
tively of Last Chance lode Survey No. 2173 and South
Side lode unsurveyed a pine post 4 ft. long 4 ins. sq
set 18 ins. in the ground in a mound of stones and scribed
5-2188 W L whence a pine post of same dimensions and
scribed B P 5-2188 brs. N. $56^{\circ} 25'$ W 50 ft. a second
pine post of same dimensions and scribing brs. S. 48°
52' E. 50 ft.

Thence S. $48^{\circ} 52'$ E

518.5 along south side line of South Side lode unsurveyed to
Cor. No. 1 the place of beginning.

LEDGE.

The presumed course of the vein on this claim is
from the W E C S $59^{\circ} 33'$ E 1071.3 ft.

AREAS.

The total area of Warren lode	10.630 ac ✓
Less conflict with Bangor lode Survey No. 1917	<u>4.362 ac</u> ✓
Net area of Warren lode	6.268 ac ✓
Area in conflict with Last Chance lode Survey No. 2173 not deducted from this survey	0.693 ac ✓

IMPROVEMENTS.

I certify that the value of the labor and improve-
ments on this claim placed thereon by the claimant or
his grantors is as follows:

Survey No. 2188 (Cont'd)

Feet.
No. 1 Discovery shaft 4 x 6 x 10 ft. brs. from W E C S 59°
33' E 271.3 ft. Value \$100.00

Note . Complete affidavit of \$500.00 improvements will be furnished prior to the expiration of period of publication.

ADJOINING CLAIMS.

North. Last Chance lode Survey No. 2173 owned by E. E. Dennis, South Side lode unsurveyed owned by Bisbee Queen Development Co.

East. Bangor lode Survey No. 1917 owned by I. W. Wallace

South. Bangor lode Survey No. 1917 owned by I. W. Wallace

West. John lode Survey No. 2081 owned by Hoval A. Smith

LOCATION.

This claim is located about 3½ miles in an easterly direction from Don Luis Station on the E.P. & S.W. R.R. and situated on unsurveyed lands in the Warren Mining District, Cochise County, Territory of Arizona, approximately in Tp. 23 S. R- ~~26~~⁴ E. G. & S. R. B. & M.

INSTRUMENT.

This survey was made with a C. L. Berger & Sons No. 1 C. transit, the courses were deflected from the true meridian as determined by a solar observation, checked by an observation on Polaris, the distances were measured by a 300 - foot steel tape, Magnetic variation 12° 30' ~~S~~^E.

Franklin W. Smith

U. S. Deputy Mineral Surveyor.

Dated at Bisbee, Arizona,

January 3rd 1906.

FINAL OATHS FOR SURVEYS.

LIST OF NAMES.

A list of the names of the individuals employed by Franklin W. Smith
 United States Deputy Mineral Surveyor, to assist in running, measuring, and marking the lines, corners, and
 boundaries described in the foregoing field notes of the survey of the mining claim of.....
Novel A. Smith
 known as the Warren
 and showing the respective capacities in which they acted.

F. S. Severens....., Chainman.
R. H. Ziesemer....., Chainman.
, Axman.
, Flagman.

FINAL OATHS OF ASSISTANTS.

We, F. S. Severens
 and R. H. Ziesemer....., do solemnly swear that we assisted Franklin
W. Smith....., United States Deputy Mineral Surveyor, in marking the corners and surveying
 the boundaries of the mining claim of.....
Novel A. Smith
 known as the Warren
 represented in the foregoing field notes as having been surveyed by said deputy mineral surveyor and under his
 direction; and that said survey has been in all respects, to the best of our knowledge and belief, faithfully and
 correctly executed, and the corner and boundary monuments established according to law and the instructions
 furnished by the United States Surveyor-General for Arizona.....

F. S. Severens....., Chainman.
R. H. Ziesemer....., Chainman.
, Axman.
, Flagman.

Subscribed and sworn to by the above-named persons before me this 3rd.....

day of January....., 1906

W. M. Reynolds

FINAL OATH OF U. S. DEPUTY MINERAL SURVEYOR

I, Franklin W. Smith, U. S. Deputy Mineral Surveyor, do solemnly swear that, in pursuance of instructions received from the United States Surveyor General for Arizona, dated December 11 1905, I have, in strict conformity to the laws of the United States, the official regulations and instructions thereunder, and the instructions of said Surveyor General, faithfully and correctly executed the survey of the Mining Claim of Horas A. Smith, known as the Warren, situate in Warren Mining District, Yavapai County, Arizona, in Section 34, Township No. 23 S, Range No. 24 E 9th S. R. Bnd M^{nsurveyed}, and designated as Survey No. 2188-, as represented in the foregoing field notes, which accurately show the boundaries of said mining claim as distinctly marked by monuments on the ground, and described in the attached copy of the location certificate, which was received by me from the Surveyor General with said instructions, and that all the corners of said survey have been established and perpetuated in strict accordance with the law, official regulations and instructions thereunder; and I do further solemnly swear that the foregoing are the true and original field notes of said survey and my report therein, and that the labor expended and improvements made upon said mining claim by claimant or his grantors are as therein fully stated, and that the character, extent, location and itemized value thereof are specified therein with particularity and full detail, and that no portion of said labor or improvements so credited to this claim has been included in the estimate of expenditures upon any other claim.

Franklin W. Smith
U. S. Deputy Mineral Surveyor.

Subscribed and sworn to by the said Franklin W. Smith,
U. S. Deputy Mineral Surveyor, before me S. I. McReynolds
this 3rd
day of January 1906,

S. I. McReynolds



Territory of Arizona,)

:SS.

8

County of Cochise.)

I, Frank Hare County Recorder in and for said county hereby certify that I have compared the annexed copy with the original location notice of the Warren mining claim, filed and recorded in my office on the 24th day of October 1905, in Book 35 page 36, Record of Mines, and that the same is a full, true and correct copy of such original and of the whole thereof.

Witness my hand and seal of office, this 7th day of December 1905.

Frank Hare

COUNTY RECORDER

2158

Notice of Mining Location

LODE CLAIM

To All Whom It May Concern:

This Mining Claim, the name of which is the Warren Mining Claim, situate on lands belonging to the United States of America, and in which there are valuable mineral deposits, was entered upon and located for the purposes of exploration and purchase by J. A. Sherwood

(Locator must insert either "a citizen of the United States," or, "who has declared his intention to become a citizen of the United States.")

the undersigned, on the 4th day of October, 1905,

The length of this claim is 1500 feet, and 1 claim 700 feet, in a Westerly direction and 800 feet in a Easterly direction from the center of the discovery shaft, at which this notice is posted, lengthwise of the claim, together with 300 feet in width of the surface grounds, on each side of the center of said claim. The general course of the lode deposit and premises is from the West to the East

The claim is situated and located in the Warren Mining District, in Cochise County, in the Territory of Arizona, about 4 miles in a North Easterly direction from the City of Bisbee and is bounded on the North by the Last Chance on the East by South Side on the west by the John on the South by the Bango Mining Claims.

The surface boundaries of the claim are marked upon the ground as follows: Beginning at a monument of stones

at a point in a Westerly direction 700 feet from the discovery shaft (at which this notice is posted), being in the center of the Westerly end line of said claim; thence 300 feet to a monument, being the S.W. corner of said claim; thence 1500 feet to a monument, being at the S.E. corner of said claim; thence 300 feet to a monument at the center of the Easterly end of said claim; thence 300 feet to a monument, being at the N.E. corner of said claim; thence 1500 feet to a monument at the N.W. corner of said claim; thence 300 feet to the place of beginning.

All done under the provisions of Chapter Six, of Title XXXII, of the Revised Statutes of the United States, and of an Act of the General Assembly of Arizona, entitled "An Act to Revise and Codify the Laws of the Territory of Arizona," approved March 16, 1901.

Dated and posted on the ground this 4th day of October, 1905

Witness: - J. J. Toland Locator: - J. A. Sherwood

Filed and recorded at request of J. A. Sherwood Oct. 24, 1905 at 9 a.m. Book 35 Records of Mines page 36.

U. S. SURVEYOR-GENERAL'S FINAL CERTIFICATE ON FIELD NOTES.

Department of the Interior,
OFFICE OF U. S. SURVEYOR-GENERAL,

Phoenix, Arizona,

Feb. 15 - 1906

I, U. S. Surveyor-General for Arizona,
do hereby certify that the foregoing transcript of the Field Notes, return and approval of the survey
of the mining claim of Hoval A. Smith,

known as the Warren,
situate in Warren

Mining District, Cochise County, Arizona, & M.

in Section approx., Township No. 23 S., Range No. 24 E., G. & S. R. B., and

designated as Survey No. 2188, has been correctly copied from the originals on file in
this office; that said Field Notes furnish such an accurate description of said mining claim as will, if
incorporated into a patent, serve fully to identify the premises, and that such reference is made therein
to natural objects or permanent monuments as will perpetuate and fix the locus thereof.

And I further certify that ^{less than} five hundred dollars' worth of labor has been expended or improve-
ments made upon said mining claim by claimant or his grantors, and that said improvements
consist of at time of survey - 1 shaft, value \$100.00

and that no portion of said labor or improvements has been included in the estimate of expenditures
upon any other claim.

I further certify that the plat thereof, filed in the U. S. Land Office at Phoenix,
Arizona, is correct and in conformity with the foregoing Field Notes.

(Signed) Frank S. Ingalls

United States Surveyor-General for Arizona.

(4-687.)

Surveyor General's Certificate of Approval of Field Notes and Survey of Mining Claim.

Department of the Interior,

Office of U. S. Surveyor General,

Phoenix, Arizona,

Feb. 11 - 1906, 18 .

I, U. S. Surveyor General for Arizona,,
do hereby certify that the foregoing and hereto attached Field Notes and Return of the
Survey of the Mining Claim of Hoval A. Smith,,
....., known as the
..... Warren,,
situate in Warren mining district,
..... Cochise County, Arizona,,
in Section APPROX., Township No. 23 S., Range No. 24 E., G. & S. R. B. & M.
....., designated as Survey No. 2188,,
executed by Franklin W. Smith,, U. S. Deputy Mineral
Surveyor, December 13, 1905, 18 , under my instructions dated
December 11, 1905, 18 , have been critically examined and the
necessary corrections and explanations made, and the said Field Notes and Return, and
the Survey they describe, are hereby approved. A true copy of the copy of the location
certificate filed by the applicant for survey is included in the field notes.

Frank Sengall

U. S. Surveyor General for Arizona,

Warren Lode

situated in Warren Mining District, Cochise County,
Territory of Arizona, and owned by Hoval A. Smith,

AFFIDAVIT OF \$500.00 IMPROVEMENTS

I hereby certify that the value of the labor and im-
provements on this claim placed thereon by the claimant
or his grantors is not less than \$500.00 and that said
improvements were placed on said claim before the 20th
day of April, 1906, and prior to the expiration of the
period of publication of the application for patent and
that said improvements are as follows:

No. 1	Discovery shaft 4 x 6 x 30 feet deep brs from W E C S 59° 33' E 271.3 ft value	300.00
	NOTE- Original disc. shaft sunk 20 ft. deeper.	
No. 2	Open cut 5 x 6 x 16 feet with tunnel at face 5 x 6 x 14 feet long bearing southwest. The Mouth of cut bears from Cor No. 5 S 2° 1' E 158.0 ft value	240.00
No. 3	Open cut 5 x 8 x 10 feet with tunnel at face 5 x 6 x 13 feet long bearing southwest. The mouth of cut brs from Cor No. 5 S 5° 30' E 148.0 ft value	200.00
No. 4	Shaft 5 x 7 x 10 feet deep brs from Cor No. 5 S 25° 1' W 106.0 ft value	100.00
No. 5	Shaft 5 x 7 x 10 feet deep brs from Cor No. 5 S 38° 05' W 117.0 ft value	100.00
No. 6	Shaft 5 x 7 x 10 feet deep brs from Cor No. 5 S 37° 29' W 98.0 value	100.00
No. 7	Shaft 5 x 7 x 10 feet deep brs from Cor No. 5 S 45° W 71.0 ft value	100.00
No. 8	Shaft 5 x 7 x 10 feet deep brs from Cor No. 5 S 32° 02' W 87.0 ft value	<u>100.00</u>
	Total Improvements	\$ 1240.00

Franklin Bennett
U. S. Dep. Min. Surveyor

Dated at Bisbee, Ariz.,
April 28, 1906.

Affidavit of Five Hundred Dollars Improvements.

We, J. P. Chiado and Harry Locke

of lawful age, being first duly sworn according to law, depose and say: That we are acquainted with the
Warren mining claim, situate in Warren
mining district, Cochise County, Arizona Territory, for which

Hoval A. Smith

has made application for survey prior to application for patent under the provisions of the Act of Congress
approved May 10, 1872; and that the labor done and improvements made thereon by the applicant and
his grants exceed five hundred dollars in value, and further that we are not personally interested
in said mine.

J. P. Chiado
Harry Locke

TERRITORY OF ARIZONA,
COUNTY OF Cochise } ss:

Sworn to and subscribed before me this 28th day

[SEAL.]

of April, 1906

Mark Price

NOTARY PUBLIC

In and for the County of Cochise, Territory of Arizona.
My Commission Expires March 12, 1910.

SURVEY N^o — 2188 — WARREN

SCALE 1"=200'

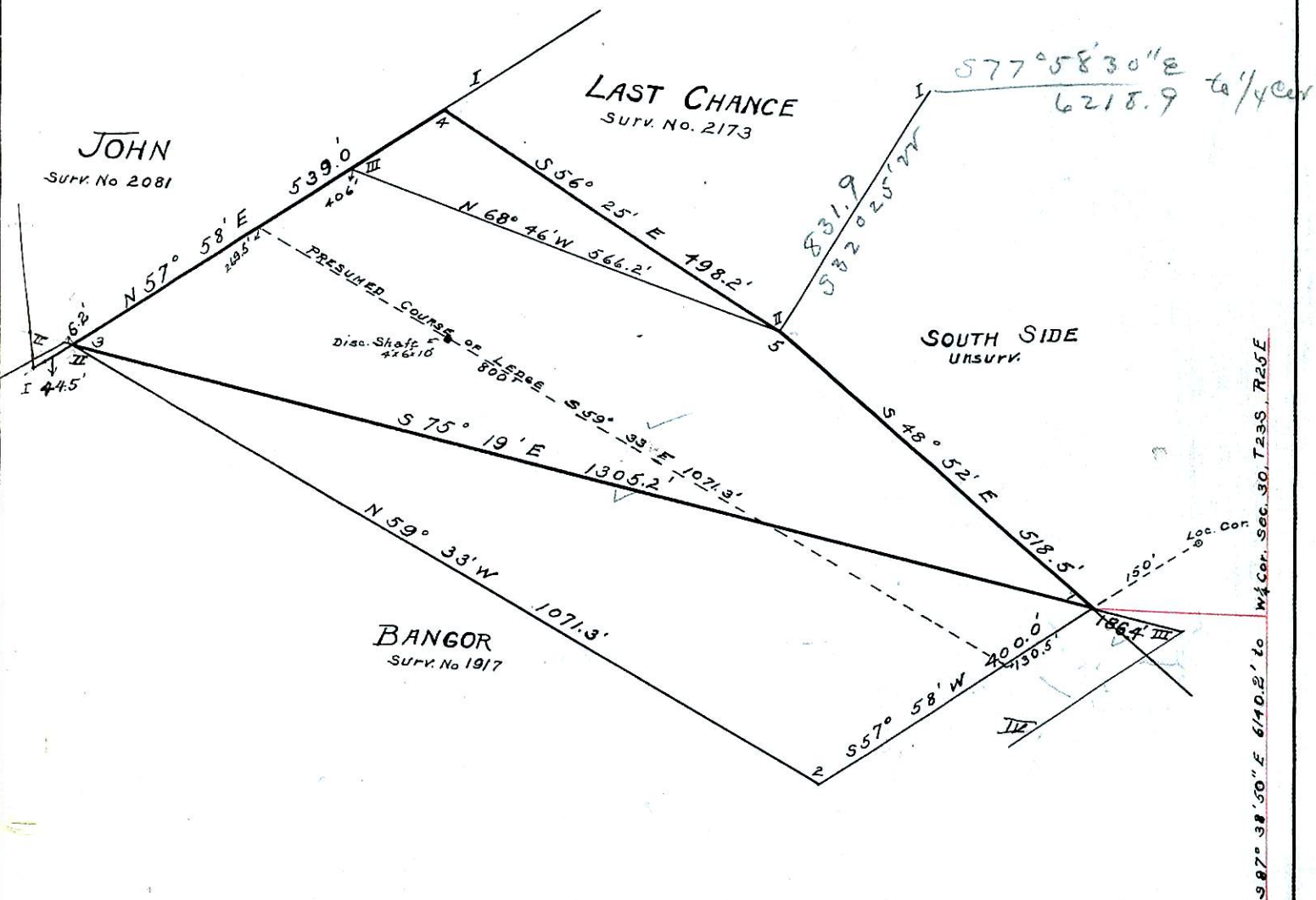

TOTAL AREA WARREN LODE	10.630	ACRES
LESS CONFLICT WITH BANGOR LODE	4.362	"
NET AREA WARREN LODE	6.268	ACRES.
AREA IN CONFLICT WITH LAST CHANCE LODE	0.693	"