

MS

0

2

1

8

9

(4-683.)

checked by V. 2/18/06

Recd Jan 11/06

Mineral Survey No. 2189-

Lot No. _____

Arizona

Land District.

FIELD NOTES

OF THE SURVEY OF THE MINING CLAIM OF

Howal A. Smith

KNOWN AS THE

Sirius

Star

Mining District.

Pochise

County,

Arizona

Section *approx*

Township

23 S

Range

24 E 9th SR Bnd M

Surveyed under instructions dated *December 11*, 1905

by

Franklin W. Smith

U. S. Deputy Mineral Surveyor

Claim located *see location notice*, 1

Survey commenced *December 14*, 1905

Survey completed " " " " , 1905

6-101

Post office address of claimant

Howal A. Smith

Bisbee Pochise County Arizona

*Tie Out
Edge ✓
side ✓
area ✓*

Feet.

Beginning at cor. No. 1 the N. E. Cor. identical with location and with cors. 3, 5, S W and S E cors. respectively of Buffalo lode survey No 1917, Cora lode Survey No. 2187, Canyon lode unsurveyed and South Side lode unsurveyed a pine post 4 ft long 4 ins. sq. set 18 ins. in the ground in a mound of stones and scribed 1- 2189 Ci L whence a pine post of same dimensions and scribed B P 1-2189 brs. N 69° 52 ' W 50 ft and a second pine post of same dimensions and scribing brs S 59° 48' W 50 ft and W $\frac{1}{4}$ cor. section 30 Tp. 23 S. r 25 E. G & S R B & M brs ^N S. 88° 43' 40'' E 5235.0 ft

Thence S 59° 48' W ~~2~~

266.5 to original location for E E C .

419. 4 same bearing to cor. No. 2 the S E cor. identical with location, a pine post 4 ft long 4 ins sq set 18 ins in the ground in a mound of stones and scribed 2-2189 Ci L whence a pine post of same dimensions and scribed B P 2- 2189 brs N 59° 48' E 50 ft and a second pine post of same dimensions and scribing brs N 75° 19' W 50 ft

Thence N. 75° 19' W

687.2 to cor. No. 2 Buffalo lode Survey No. 1917 at S. 87° 57' W. ^{10730' from} ₁ cor. No. 3.

909.0 same bearing to cor. No. 3 the S W Cor. identical with location and cor. 4 Bangor lode, Survey No. 1917 and situated on line 1-2 Buffalo lode Survey No. 1917, a pine post 4 ft long, 4 ins. sq. set 18 ins. in the ground in a mound of stones and scribed 3-2189 Ci L whence a pine post of same dimensions and scribed B. P . 3- 2189 brs S. 75° 19' E. 50 ft and a second pine post of same dimensions and scribing brs. N. 59° 48' E 50 ft

Thence N. 59° 48' E.

265.0 along line 4-3 Bangor lode Survey No. 1917 to original location for W E C

Feet.
531.5 Same bearing to Cor. No. 4 the N W Cor. identical with location and situated on line 3-4 Bangor lode Survey No. 1917 at S 59° 48' W. 67.8 ft from Cor. No. 3. a pine post 4 ft long 4 Ins. sq. set 18 ins. in the ground in a mound of stones and scribed 4-2189 Ci L whence a pine post of same dimensions and scribed ^{B. & 4-2189} _λ brs. S. 59° 48' W. 50 ft and a second pine post of same dimensions and scribing brs. S. 69° 52' E. 50 ft

Thence S. 69° 52' E.

833.3 along south side line of South Side lode unsurveyed to Cor. No. 1 the place of beginning.

LEDGE.

The presumed course of the vein on this claim is from the E E C N 69° 52' W. 833.3 ft.

AREAS.

The total area of Circus lode	7.001ac.
Less area in conflict with	
Buffalo lode, Survey No. 1917	<u>2.335 ac</u>
Net area of Circus lode	4.666 ac

IMPROVEMENTS.

I certify that the value of ^{the} labor and improvements on this claim placed thereon by the claimant or his grantors is as follows:

No. 1. Discovery shaft 4 x 6 x 10 ft brs from W E C S. 69°
52' ^E 400 ft value \$100.00

Note. Complete affidavit of \$500.00 improvements will be furnished prior to the expiration of period of publication.

ADJOINING CLAIMS.

North. South Side lode unsurveyed owned by Bisbee Queen Development Co.

East. Buffalo lode Survey No. 1917 owned by I. W. Wallace et al.

South. Buffalo lode Survey No. 1917 owned by I. W. Wallace et al.

West Bangor lode Survey No 1917 owned by I. W. Wallace.

LOCATION.

This claim is located about $3\frac{1}{2}$ miles in an easterly direction from Don Luis Station on the E. P. & S. W. R.R. and situated on unsurveyed lands in the Warren Mining District, Cochise County, Territory of Arizona, approximately in Tp. 23S. R. ⁴25E. G. & S. R. E. & M.

INSTRUMENT.

This survey was made with a C. L. Berger & Sons No. 1C transit. The courses were deflected from the true meridian as determined by a solar observation, checked by an observation on Polaris. The distances were measured with a 300-ft steel tape. Magnetic variation $12^{\circ} 30' E$.

Franklin W. Smith

U. S. Deputy Mineral Surveyor.

Dated at Bisbee, Arizona.

January 3 1906.

FINAL OATHS FOR SURVEYS.

LIST OF NAMES.

A list of the names of the individuals employed by Franklin W. Smith

United States Deputy Mineral Surveyor, to assist in running, measuring, and marking the lines, corners, and boundaries described in the foregoing field notes of the survey of the mining claim of.....

Hoval A. Smith
known as the Picou

and showing the respective capacities in which they acted.

- J. P. Lawrence , Chainman.
- A. T. J. Lawrence , Chainman.
- , Axman.
- , Flagman.

FINAL OATHS OF ASSISTANTS.

We, J. P. Lawrence

and A. T. J. Lawrence, do solemnly swear that we assisted Franklin W. Smith, United States Deputy Mineral Surveyor, in marking the corners and surveying the boundaries of the mining claim of.....

Hoval A. Smith
known as the Picou

represented in the foregoing field notes as having been surveyed by said deputy mineral surveyor and under his direction; and that said survey has been in all respects, to the best of our knowledge and belief, faithfully and correctly executed, and the corner and boundary monuments established according to law and the instructions furnished by the United States Surveyor-General for Arizona

- J. P. Lawrence , Chainman.
- A. T. J. Lawrence , Chainman.
- , Axman.
- , Flagman.

Subscribed and sworn to by the above-named persons before me this 3rd

day of January, 1906.

W. M. Reynolds

FINAL OATH OF U. S. DEPUTY MINERAL SURVEYOR

I, Franklin W. Smith, U. S. Deputy Mineral Surveyor, do solemnly swear that, in pursuance of instructions received from the United States Surveyor General for Arizona, dated December 11 1905, I have, in strict conformity to the laws of the United States, the official regulations and instructions thereunder, and the instructions of said Surveyor General, faithfully and correctly executed the survey of the Mining Claim of Howal A. Smith, known as the Prune, situate in Maricopa Mining District, Pinal County, Arizona, in Section 34, Township No. 73d, Range No. 2189 and designated as Survey No. 2189, as represented in the foregoing field notes, which accurately show the boundaries of said mining claim as distinctly marked by monuments on the ground, and described in the attached copy of the location certificate, which was received by me from the Surveyor General with said instructions, and that all the corners of said survey have been established and perpetuated in strict accordance with the law, official regulations and instructions thereunder; and I do further solemnly swear that the foregoing are the true and original field notes of said survey and my report therein, and that the labor expended and improvements made upon said mining claim by claimant or his grantors are as therein fully stated, and that the character, extent, location and itemized value thereof are specified therein with particularity and full detail, and that no portion of said labor or improvements so credited to this claim has been included in the estimate of expenditures upon any other claim.

Franklin W. Smith
U. S. Deputy Mineral Surveyor.

Subscribed and sworn to by the said Franklin W. Smith
U. S. Deputy Mineral Surveyor, before me _____
this 3rd
day of January 1906,

W. Reynolds

Territory of Arizona, (

:SS.

County of Cochise.)

I, Frank Hare County Recorder in and for said county, hereby certify that I have compared the annexed copy with the original location notice of the Circus mining claim, filed and recorded in my office on the 24th day of October 1905, in Book 35 page 37, Record of Mines, and that the same is a full, true and correct copy of such original and of the whole thereof.

Witness my hand and seal of office, this 7th day of December 1905.

Frank Hare
County Recorder.

2189

Notice of Mining Location

LODE CLAIM

To All Whom It May Concern:

This Mining Claim, the name of which is the Circus Mining Claim, situate on lands belonging to the United States of America, and in which there are valuable mineral deposits, was entered upon and located for the purposes of exploration and purchase by J. A. Sherwood

(Locator must insert either "a citizen of the United States," or, "who has declared his intention to become a citizen of the United States.")
the undersigned, on the 14th day of October 1905

The length of this claim is 1500 feet, and 500 feet, in a Westerly direction and 1000 feet in a Easterly direction from the center of the discovery shaft, at which this notice is posted, lengthwise of the claim, together with 300 feet in width of the surface grounds, on each side of the center of said claim. The general course of the lode deposit and premises is from the East to the West

The claim is situated and located in the Warren Mining District, in Cochise County, in the Territory of Arizona, about 4 miles in a South Easterly direction from the City of Bisbee and is bounded on the North by the South Side, on the West by the Bombay on the South by the Bull on the

Territory of Arizona, ()
:SS.
County of Cochise.)

I, Frank Hare County Recorder in and for said county, hereby certify that I have compared the annexed copy with the original location notice of the Circus mining claim, filed and recorded in my office on the 24th day of October 1905, in Book 35 page 37, Record of Mines, and that the same is a full, true and correct copy of such original and of the whole thereof.
Witness my hand and seal of office, this 7th day of December 1905

Frank Hare
County Rec

Witness: J. T. Toland Locator: J. A. Sherwood

Filed and recorded at request of J. A. Sherwood at 9 A.M. Book 35 Record of Mines page 37. Oct. 24, 1905

4-688.

U. S. SURVEYOR-GENERAL'S FINAL CERTIFICATE ON FIELD NOTES.

Department of the Interior,

OFFICE OF U. S. SURVEYOR-GENERAL,

Phoenix, Arizona,

Feb. 5, 1906, 190

I, U. S. Surveyor-General for Arizona, do hereby certify that the foregoing transcript of the Field Notes, return and approval of the survey of the mining claim of Hoval A. Smith,

known as the Circus situate in Warren

Mining District, Cochise County, Arizona,

in Section APPROX., Township No. 23 S., Range No. 24 E., G. & S. R. B. & M., and

designated as Survey No. 2189, has been correctly copied from the originals on file in this office; that said Field Notes furnish such an accurate description of said mining claim as will, if incorporated into a patent, serve fully to identify the premises, and that such reference is made therein to natural objects or permanent monuments as will perpetuate and fix the locus thereof.

And I further certify that ^{see above} five hundred dollars' worth of labor has been expended or improvements made upon said mining claim by claimant or his grantors, and that said improvements consist of, at time of survey, 1 shaft, value \$100.

and that no portion of said labor or improvements has been included in the estimate of expenditures upon any other claim.

I further certify that the plat thereof, filed in the U. S. Land Office at Phoenix, Arizona, is correct and in conformity with the foregoing Field Notes.

(Signed) Frank S. Ingalls

United States Surveyor-General for Arizona.

(4-687.)

Surveyor General's Certificate of Approval of Field Notes and Survey of Mining Claim.

Department of the Interior,

Office of U. S. Surveyor General,

Phoenix, Arizona,

..... Feb. 5, 1906, 18 ..

I, U. S. Surveyor General for Arizona,,
do hereby certify that the foregoing and hereto attached Field Notes and Return of the
Survey of the Mining Claim of Hoval A. Smith,

....., known as the
..... Circus,

situate in Warren, mining district,
..... Cochise County, Arizona,

in Section approx., Township No. ... 23 S., Range No. 24 E., G. & S. R. B. & M.
....., designated as Survey No. 2189,

executed by Franklin W. Smith,, U. S. Deputy Mineral
Surveyor, December 14, 1905,, 18 .., under my instructions dated
..... December 11, 1905,, 18 .., have been critically examined and the
necessary corrections and explanations made, and the said Field Notes and Return, and
the Survey they describe, are hereby approved. A true copy of the copy of the location
certificate filed by the applicant for survey is included in the field notes.

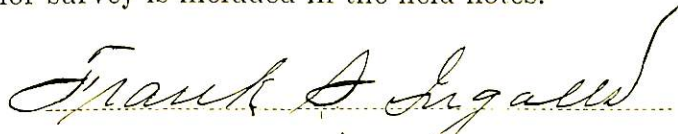

U. S. Surveyor General for Arizona.

SURVEY NO. 2189

Circus Lode

situated in Warren Mining District, Cochise County,
Territory of Arizona, and owned by Hoval A. Smith,

AFFIDAVIT OF \$500.00 IMPROVEMENTS

I hereby certify that the value of the labor and im-
provements on this claim placed thereon by the claim-
and or his grantors is not less than \$500.00 and that
said improvements were placed on said claim before the
20th day of April, 1906, and prior to the expiration of
the period of publication of the application for patent
and that said improvements are as follows:

No. 1	Discovery shaft 4 x 6 x 10 feet deep brs from W E C S 69° 52' W 400 ft value	\$ 100.00
No. 2	Shaft 5 x 7 x 10 feet deep brs from Cor No. 2 N 3° 1' E 261.0 ft value	100.00
No. 3	Shaft 5 x 7 x 10 feet deep brs from Cor No. 2 N 0° 30' E 268.0 ft value	100.00
No. 4	Shaft 5 x 7 x 10 feet deep brs from Cor No. 2 N 0° 30' E 255.0 ft value	100.00
No. 5	Shaft 5 x 7 x 10 feet deep brs from Cor No. 2 N 4° 30' E 258.0 ft value	100.00
No. 6	Shaft 4 x 6 x 10 feet deep brs from Cor No. 2 N 2° 45' E 241.0 ft value	100.00
No. 7	Shaft 5 x 7 x 10 feet deep brs from Cor No. 2 N 18° 1' W 220.0 ft value	100.00
No. 8	Shaft 5 x 7 x 10 feet deep brs from Cor No. 2 N 18° 42' W 231.0 ft value	<u>100.00</u>
Total Improvements		\$800.00

Franklin Smith
U. S. Dep. Min. Surveyor.

Dated at Bisbee, Ariz.,

April 28, 1906.

Affidavit of Five Hundred Dollars Improvements.

We, J. P. Chiado and Harry Locke

of lawful age, being first duly sworn according to law, depose and say: That we are acquainted with the

Circus mining claim, situate in Warren

mining district, Cochise County, Arizona Territory, for which

Hoval A. Smith

has made application for survey prior to application for patent under the provisions of the Act of Congress

approved May 10, 1872; and that the labor done and improvements made thereon by the applicant and

his grants exceed five hundred dollars in value, and further that we are not personally interested

in said mine.

J. P. Chiado
Harry Locke

TERRITORY OF ARIZONA,
COUNTY OF Cochise } ss:

Sworn to and subscribed before me this 28th day

[SEAL,]

of April, 1906

Man [Signature]

NOTARY PUBLIC

In and for the County of Cochise, Territory of Arizona.
My Commission Expires March 12, 1910.

(4-691.)

Certificate of U. S. Surveyor General

AS TO

EXPENDITURES REPORTED AFTER RETURN OF SURVEY OF MINING CLAIM.

I, U. S. Surveyor General for Dist. of Arizona,
do hereby certify that Five Hundred Dollars' worth of labor has been expended or
improvements made by claimant or his grantors, upon the mining claim of
Howel A. Smith

known as the Circus,
situate in Warren mining district,
Cochise County, Arizona
in Section _____, Township No. _____, Range No. unsurveyed;
that said improvements consist of 8 shafts, total value \$800.00
which improvements were made prior to the expiration of the
period of publication of notice of application for patent

_____ , and that no portion of said labor or improvements has been
included in the estimate of expenditures upon any other claim. A copy of the report of
Franklin W. Smith, U. S. Deputy Mineral Surveyor, dated
April 28, 1906, 18____, is hereto attached.



U. S. Surveyor General for Arizona

Office of U. S. Surveyor General,

Phoenix, Arizona,

May 3, 1906, 1 _____

SURVEY NO. — 2189 — CIRCUS

SCALE 1" = 200'

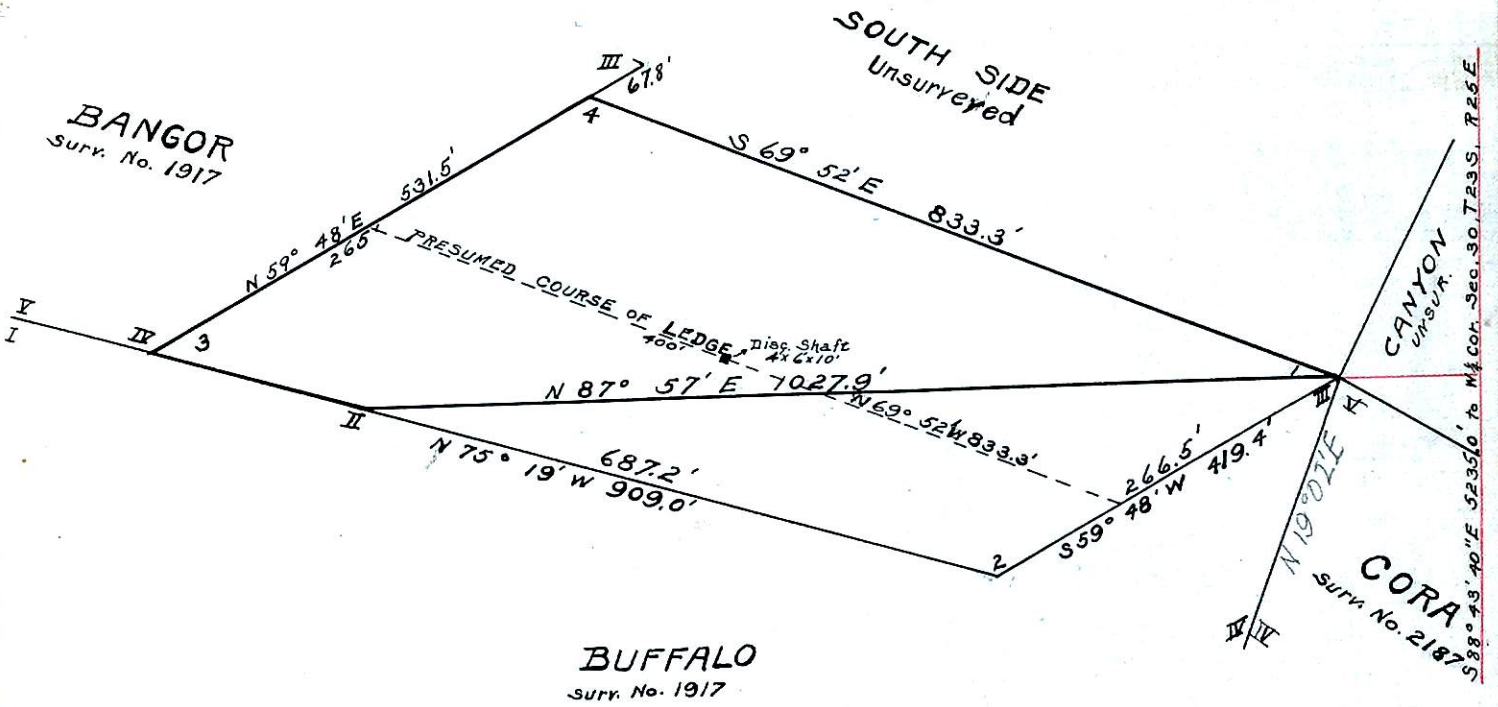
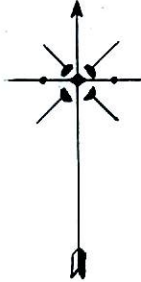

TOTAL AREA CIRCUS LODGE	7.001 ACRES.
LESS CONFLICT WITH BUFFALO LODGE	2.335 "
NET AREA CIRCUS LODGE	4.666 ACRES.