

MS
-

0

2

2

0

7

Copy sent 3/15/06

(4-683.)

Mineral Survey No. 2207

Lot No.

Arizona Land District.

FIELD NOTES

OF THE SURVEY OF THE MINING CLAIM OF

Dan R. Williamson and J. E. O'Connor, Administrator of the
estate of Robert Anderson, deceased

KNOWN AS THE

Senator Lode

Saddle Mountain Mining District.

Pinal County, Arizona.

Section _____, Township *4 S*, Range *16 E unsurveyed*

Surveyed under instructions dated Feb'y. 10, 1906. 1

by James C. Dobbins,
U. S. Deputy Mineral Surveyor

Claim^{am} located Feb'y. 4, 1906. 1

Survey commenced Feb'y. 12, 1906. 1

Survey completed Feb'y. 14, 1906. 1

6-17

Address of Atty. for Claimants,

Geo. H. Thwaites,

Globe,

Arizona.

*File ✓
Rec'd ✓
sent ✓
Area Survey ✓
Shaded with W.C. on lines 4-11
Correct shaded areas*

Feet

Survey No. 2207.

Senator Lode.

Beginning at Cor. No. 1, identical with the N. W. Cor. of amended location, also identical with Cor. No. 4 of the Territorial Lode Claim, ~~Survey No. 2208~~, ^{unsurveyed} a porphyry rock 6 X 12 X 26 ins., set 14 ins. in ground, chiseled on N. E. face S-1-2207, with mound of stone alongside. U. S. M. M. No. 1765 hrs. S. 49° 52' W. 9366 ft. dist. No bearings available.

Thence S. ~~48~~⁴⁸° 30' E.

Va. 13° 30' E.

Ascending N. slope of the river hills.

300

The E. C. W., identical with the E. C. W. of amended location and E. C. E. of the Territorial Lode Claim, ~~Survey No. 2208~~, ^{unsurveyed} A mound of stone.

600

Cor. No. 2, identical with the S. W. Cor. of amended location and Cor. No. 3 of the Territorial Lode Claim, ~~Survey No. 2209~~, ^{unsurveyed} A granite rock 10 X 12 X 26 ins. set 14 ins. in ground, chiseled on E. Face S-2-2207, with mound of stone alongside.

No bearings available.

Thence N. 47° 00' E.

Va. 14° 00' E.

Over N. slope of river hills.

1500

Cor. No. 3, identical with the S. E. Cor. of amended location, an igneous rock 10 X 12 X 22 ins. set 12 ins. in ground, chiseled on W. face ~~S~~^S-3-2207, with mound of stone alongside.

No bearings available.

Thence N. 48° 30' W.

Var. 13° 30' E.

Descending N. slope of river hills.

159 High water line of Gila River, a granite rock 10 X 10 X 24 ins., set 12 ins. in ground, chiseled on N. W. face W. C. S. 4-2207 with mound of stone alongside, for witness Cor. to Cor. No. 4, identical with W. C. of amended location.

300 The E. C. E., identical with E. C. E. of amended location, a mound of stone in storm channel of Gila River.

600 Cor. No. 4 falls in the low water channel of Gila River where it is impracticable to erect a permanent corner.

Thence S. 47° 00' W.

Var. 13° 30' E.

In storm channel of Gila River.

Course of River S. 72° 00' W.

460 High water line of Gila River, a granite rock 10x10x24 ins. set 12 ins. in ground, chiseled on N.E. face W.C. S. 4-2207 with mound of stone alongside, for witness cor. to Cor. No. 4.
Thence over breaks of river hills,

1500 To cor. No. 1, the place of beginning.

Average Var. 13° 37' 30" E.

Location.

The Senator Lode Claim is located on unsurveyed ground, approximately in the center of the W. 1/2 of T. 4 S., R. 16 E., G. & S. R. B. & M.

Ledge.

The course of the ledge is from the discovery S. 47° 00' W. 558 ft. and N. 47° 00' E. 942 ft.

Improvements.

I certify that the value of labor and improvements upon this claim, placed thereon by the claimants and their grantors, is not less than Five Hundred Dollars; and said improvements consist of:

- No. 1 The discovery, a shaft 6 X 8 ft. 43 ft. deep, which hrs. from the E. C. W., N. 47° 00' E. 558 ft. dist. Mineral in place. Value \$516.00
 - No. 2 An open cut 5 ft. wide, 14 ft. face, which hrs. from the discovery S. 60° 00' W. 300 ft. dist. Value \$ 10.00
 - No. 3 A shaft 5 X 8 ft. 45 ft. deep, which hrs. from the E. C. E. S. 59° 00' W. 520 ft. dist. Value \$600.00
 - No. 4 An adit 5 X 6 ft., 255 ft. long, course S. 34° 45' W. with crosscut 19 ft. long 200 ft. from portal and crosscut 24 ft. long 100 ft. from portal. From the E. C. E. portal of edit hrs. S. 59° 00' W. 535 ft. dist. Value \$2950.00
- Total value \$4116.00

Instrument.

This survey was made with a Gurley Complete Engineers Transit, the courses were deflected from a true meridian as determined by a direct Polaris observation.

The distances were measured with a 100 ft. steel tape.

Area.

The net area of the Senator Lode Claim is ~~20.451~~ ^{20.566} acres.
There are no conflicts.

Adjoining Claims.

Adjoining this claim on the S. W. end line is the Territorial Lode Claim. On the North, South and East is vacant Government Land.



NOTE:

The discrepancies between this survey and the amended location are due to errors in the location notice.

James C. Robbins.
J. S. Deputy Mineral Surveyor.

FINAL OATHS FOR SURVEYS.

LIST OF NAMES.

A list of the names of the individuals employed by James C. Hobbins

United States Deputy Mineral Surveyor, to assist in running, measuring, and marking the lines, corners, and boundaries described in the foregoing field notes of the survey of the mining claim of Plan R.

Williamson & J. E. O'Connor Administrator of the Estate of Robert Anderson deceased.
known as the Senator.

and showing the respective capacities in which they acted.

Frank Garrison, Chairman.

James Garrison, Chairman.

....., Axman.

....., Flagman.

FINAL OATHS OF ASSISTANTS.

We, Frank Garrison

and James Garrison, do solemnly swear that we assisted James C. Hobbins

....., United States Deputy Mineral Surveyor, in marking the corners and surveying the boundaries of the mining claim of Plan R. Williamson and J. E.

O'Connor, Administrator of the estate of Robert Anderson deceased.
known as the Senator.

represented in the foregoing field notes as having been surveyed by said deputy mineral surveyor and under his direction; and that said survey has been in all respects, to the best of our knowledge and belief, faithfully and correctly executed, and the corner and boundary monuments established according to law and the instructions furnished by the United States Surveyor-General for Arizona

Frank Garrison, Chairman.

J. M. Garrison, Chairman.

....., Axman.

....., Flagman.

Subscribed and sworn to by the above-named persons before me this 16

day of Feb, 1906

Wm M Swingle J. P.
Christmas Ariz

FINAL OATH OF U. S. DEPUTY MINERAL SURVEYOR

I, James C. Dobbins, U. S. Deputy Mineral Surveyor, do solemnly swear that, in pursuance of instructions received from the United States Surveyor General for Arizona, dated Feb. 10-1906, I have, in strict conformity to the laws of the United States, the official regulations and instructions thereunder, and the instructions of said Surveyor General, faithfully and correctly executed the survey of the Mining Claim of Dan R. Williamson and J. E. O'Connor Administrators of the estate of Robert Anderson deceased known as the Senator, situate in Saddle Mountain Mining District, Pinal County, Arizona, in Section _____, Township No. 4S, Range No. 16E, unsurveyed and designated as Survey No. 2207, as represented in the foregoing field notes, which accurately show the boundaries of said mining claim as distinctly marked by monuments on the ground, and described in the attached copy of the location certificate, which was received by me from the Surveyor General with said instructions, and that all the corners of said survey have been established and perpetuated in strict accordance with the law, official regulations and instructions thereunder; and I do further solemnly swear that the foregoing are the true and original field notes of said survey and my report therein, and that the labor expended and improvements made upon said mining claim by claimant or their grantors are as therein fully stated, and that the character, extent, location and itemized value thereof are specified therein with particularity and full detail, and that no portion of said labor or improvements so credited to this claim has been included in the estimate of expenditures upon any other claim.

James C. Dobbins
U. S. Deputy Mineral Surveyor.

Subscribed and sworn to by the said James C. Dobbins,
U. S. Deputy Mineral Surveyor, before me George Christy
a notary public in and for the State of Arizona this 23rd
day of February, 1906.

George Christy
Notary Public

My Commission Expires
Nov. 11-1909.

Affidavit of Five Hundred Dollars Improvements.

We, Frank Garrison and James M. Garrison

of lawful age, being first duly sworn according to law, depose and say: That we are acquainted with the

Senator mining claim, situate in Saddle Mountain

mining district, Pinal County, Arizona Territory, for which ~~John B. Williamson~~

and J. E. O'Connor administrator of the Estate of Robert Anderson,
deceased by Geo. H. Thwaites attorney in fact.

has made application for survey prior to application for patent under the provisions of the Act of Congress
approved May 10, 1872; and that the labor done and improvements made thereon by the applicants and

their grantor exceed five hundred dollars in value, and further that we are not personally interested
in said mine.

Frank Garrison
J. M. Garrison

TERRITORY OF ARIZONA,

COUNTY OF Gila } ss:

Sworn to and subscribed before me this 16 day

[SEAL.]

of Feb., 1904

11786400-2-04

Wm. M. Swingle
J. P. Christmas Ariz

POOR QUALITY

The following pages are scanned at the best possible quality setting. The original pages are of poor quality and this is the best possible reproduction.

Being the South West Corner.

Thence North 48° --- 50' ---- East 1500 feet to Corner No. 2, a mound of stone, being the South East Corner.

Thence North 48° --- 50' ---- West 150 feet to the high-water line of the Gila River, a granite Rock, 10x 10 x 24 inches set in the ground, marked W. C. 2. 3. with mound of stone alongside 500 feet East end center, a mound of stone in storm channel of the Gila River, Corner No. 3, being the North East Corner which falls in the low-water channel, of the Gila River, where it is impracticable to erect a monument.

Thence South 47° --- 00' --- West 1500 feet to Corner No. 4-- being the North West Corner, a mound of stone.

Thence South 48° --- 30' --- East 500 feet to the West end center, the place of beginning.

The West end line of this boundary claim is identical with the west end line of the Territorial claim.

Being the same claim originally located on the 1st day of January 1880 by A. D. Williamson and Robert Anderson and recorded in Book 15 of mines at page 503, in the office of the Recorder of the County of Pinal, Territory of Arizona.

This amended certificate of location is filed and recorded without violation of any previous rights, for the purpose of correcting and making more specific the boundaries and descriptions of said loc. as originally located upon the ground; and to cancel any or all abandoned or outstanding claims (if any such should exist).

All done under the provisions of Chapter Six, Title xxxii of the Revised Statutes of the United States, and an Act of the General Assembly of the Territory of Arizona entitled "an Act to codify the laws of the Territory of Arizona," approved March 16th 1901.

Dated and placed on the ground this 4th day of February, 1900.

Das H. Williamson

Locators---

J. W. O'Connor

Administrator of the Estate of Robert Anderson, Dec. Ad.

Witness:-----

Territory of Arizona
 County of Pinal

I, E. B. Devine, County Recorder in and for
 the County of Pinal, Territory of Arizona, do hereby certify that the
 above and foregoing Location Notice (Amended) of the Capital Mining Claim
 is a full, true, and correct copy of the original, as the same appears
 of record in my office in said County and Territory, in Book Number
 23--records of Mines at pages 582-583 thereof.

Witness my hand and seal of office, this 8th day of February, A. D. 1900

County Recorder of Pinal County Arizona Territory.

E. B. Devine

By Deputy

N. N. Bartleson

U. S. SURVEYOR-GENERAL'S FINAL CERTIFICATE ON FIELD NOTES.

Department of the Interior,

OFFICE OF U. S. SURVEYOR-GENERAL,

Phoenix, Arizona,

March 29, 1906

I, U. S. Surveyor-General for the district of Arizona, do hereby certify that the foregoing transcript of the Field Notes, return and approval of the survey of the mining claim of Dan R. Williamson, and J. E. O'Donnor, Administrator of the estate of Robert Anderson, deceased.

known as the Senator,

situate in Saddle Mountain,

Mining District, Pinal County, Arizona.

in Section, Township No. 4 S., Range No. 16 E. unsurveyed, and

designated as Survey No. 2207, has been correctly copied from the originals on file in

this office; that said Field Notes furnish such an accurate description of said mining claim as will, if incorporated into a patent, serve fully to identify the premises, and that such reference is made therein to natural objects or permanent monuments as will perpetuate and fix the locus thereof.

And I further certify that five hundred dollars' worth of labor has been expended or improvements made upon said mining claim by claimant or their grantors, and that said improvements consist of 2 shafts, 1 adit or tunnel and 43 ft. crosscuts. total value \$4116.00

and that no portion of said labor or improvements has been included in the estimate of expenditures upon any other claim.

I further certify that the plat thereof, filed in the U. S. Land Office at Phoenix, Arizona, is correct and in conformity with the foregoing Field Notes.

(Signed) Frank S. Ingalls,

United States Surveyor-General for Arizona.

(4-687.)

Surveyor General's Certificate of Approval of Field Notes and Survey of Mining Claim.

Department of the Interior,

Office of U. S. Surveyor General,

Phoenix, Arizona.

March 29, 1906, 18

I, U. S. Surveyor General for the district of Arizona,

do hereby certify that the foregoing and hereto attached Field Notes and Return of the

Survey of the Mining Claim of Dan R. Williamson and J.E. O'Connor, Administrator of the estate of Robert Anderson, deceased.

....., known as the
..... Senator,

situate in Saddle Mountain, mining district,
Pinal County, Arizona.

in Section, Township No. 4 S., Range No. 16 E. unsurveyed.

....., designated as Survey No. 2207

executed by James C. Dobbins, U. S. Deputy Mineral

Surveyor Feb. 12-14 1906, 18, under my instructions dated

Feb. 10 1906, 18, have been critically examined and the

necessary corrections and explanations made, and the said Field Notes and Return, and

the Survey they describe, are hereby approved. A true copy of the copy of the location

certificate filed by the applicant for survey is included in the field notes.

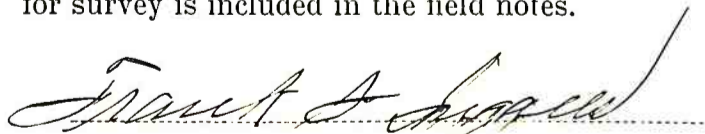

U. S. Surveyor General for Arizona.

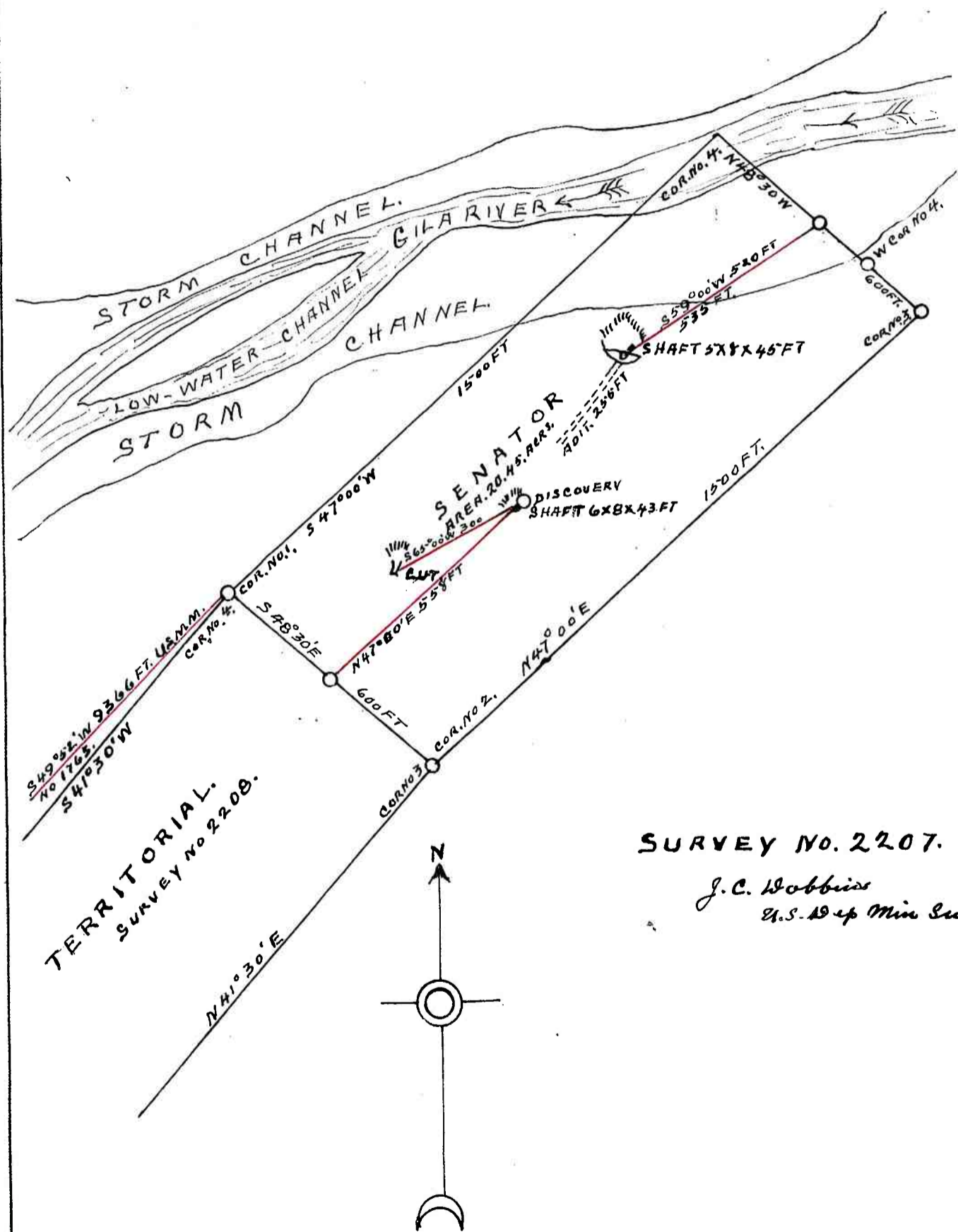

TERRITORIAL.
SURVEY NO 2208.

SURVEY NO. 2207.

J. C. Hobbs
U.S. AD & Min. Surv.