

MS -

0

2

2

0

8

Accepted by owner 3/4/06

1
FEB 23 1906

(4-683.)

Mineral Survey No. 2208

Lot No.

Arizona Land District.

FIELD NOTES

OF THE SURVEY OF THE MINING CLAIM OF

Den R. Williamson

KNOWN AS THE

Territorial and Expansion Lode Claims

Saddle Mountain Mining District.

Final County, Arizona.

Section approx., Township 4 S., Range 16 E.

Surveyed under instructions dated Feby. 10, 1906, 1

by James C. Dobbins

U. S. Deputy Mineral Surveyor

Claim^{am} located Feby. 4, 1906. .1

Survey commenced Feby. 14, 1906 . 1

Survey completed Feby. 16, 1906. . 1

6-103

Address of Atty. for Claimant,

Geo. H. Thwaites,

Globe,

Arizona.

True ✓
Back ✓
Sis ✓
Area ✓

Feet.

Survey No. 2208

Expansion Lode.

Beginning at Cor. No. 1, the N. W. Cor., identical with Cor. No. 4 of the amended location, in the low water channel of the Gila River, where it is impracticable to erect a permanent corner.

U. S. M. M. No. 1763 bears S. $83^{\circ} 45'$ W., 6410 ft. dist.

No other bearings available.

Thence S. $48^{\circ} 30'$ E.

Va. $15^{\circ} 00'$ E.

300 The E. C. W., a mound of stone in the storm bed of the Gila River.

500 High water line of Gila River, a wash boulder 8 X 10 X 24 ins., set 12 ins. in ground, chiseled on N. W. face E 1 W. C. 2208, with mound of stone alongside, for witness on ~~W. end line of claim~~ *Cor. - Cor. No. 1*, identical with W. C. of amended location. No bearings available.

Gila River courses S. $26^{\circ} 30'$ E.

600 Cor. No. 2, identical with Cor. No. 2 the S. W. Cor. of amended location. An igneous rock 6 X 10 X 24 ins., set 12 ins. in ground, chiseled E. 2- 2208, with mound of stone alongside. No bearings available.

Thence N. $41^{\circ} 30'$ E.

Va. $14^{\circ} 30'$ E.

400 Bottom of River hills.

Ascending.

1240 Top of West slope of River hills, 300 ft. high.

Thence along N. slope of hills

1500 Cor. No. 3/ identical with Cor. No. 1 the S. E. Cor. of

the amended location, a porphyry rock 6 X 10 X 26 ins. set 14 ins. in ground, chiseled E. 3- 2208 on W. face, with mound of stone alongside. No bearings available.

Thence N. 48° 30' W.

Va. 14° 30' E.

Descending the N. slope of the river hills.

300 The East end center, a mound of stone.

600 Cor. No. 4, identical with Cor. No. 4 the N. E. Cor. of amended location. An igneous rock 10 X 10 X 30 ins. set 16 ins. in ground, chiseled E. 4- 2208 on W. face, with mound of stone alongside.

A rock in place, 3 ft. high, facing N., chiseled

B. R. X 4- 1 -2208 bears N. 83° 30' E. 5 ft. dist.

The portal of Williamson Tunnel bears N. 17° 00' E. 65 ft. dist.

No other bearings available.

Thence S. 41° 30' W.

Va. 13° 30' E.

Along low breaks of hills to river.

1000 River bottom.

1100 High water line of Gila River. A lime rock 8 X 10 X 24 ins. set 12 ins. in ground, chiseled W. C. E. 1-2208 on W. face with mound of stone alongside, identical with W. C. ~~No. 3~~ of amended location.

No bearings available.

Course of river S. 8° 00' W.

Thence in river channel

1500 Cor. No. 1, place of beginning.

Territorial Lode.

Beginning at Cor. No. 1, identical with Cor. No. 4 of the Expansion Lode Claim of this survey and identical with Cor. No. 4 the N. W. Cor. of the amended location, rock chiseled T. 1 on E. face.

U. S. M. M. No. 1763 hrs. S. 51° 28' W. 7884 ft. dist.
No bearings available.

Thence S. 48° 30' E.

Va. 14° 30' E.

300 The End center West, identical with E. C. E. of the Expansion Lode Claim of this survey

600 Cor. No. 2, identical with Cor. No. 3 of the Expansion Lode Claim of this survey and identical with Cor. No. 1 the S. W. Cor. of the amended location. Rock chiseled T. 2 on E. face.

Thence N. 41° 30' E.

Va. 14° 30' E.

Along N. slope of hill,

1500 Cor. No. 3, identical with Cor. No. 2 the S. E. Cor. of amended location and with Cor. No. 2 the S. W. Cor. of the Senator Lode Claim of Survey No. 2207.

A granite rock 10 X 12 X 26 ins., set 14 ins. in ground chiseled T. 3-2208 on W. face and S. 2-2207 on E. face, with mound of stone alongside. No bearings available.

Thence N. 48° 30' W.

Va. 13° 30' E.

300 The E. C. E., identical with the E. C. W. of the Senator Lode Claim, Survey No. 2207, a mound of stone.

600 Cor. No. 4, identical with Cor. No. 3 the S. W. Cor. of

amended location and identical with Cor. No. 1 of the Senator Lode Claim Survey No. 2207, a porphyry rock 6 X 12 X 26 ins. set 14 ins. in ground, chiseled on S. W. face T. 4-2208 and on N. E. face S. 1-2207, with mound of stone alongside. No bearings available.

Thence S. 41° 30' W.

Va. 15° 30' E.

Along breaks of the Gila River hills.

1500 Cor. No. 1, the place of beginning.

Average variation 14° 08' 34". E

Location.

These claims are located on unsurveyed land, approximately in the center of the W. 1/2 of T. 4 S., R. 16 E., G. & S. R. B. & M.

The apparent course of the ledge as determined by the development is, on the Territorial, from the discovery S. 41° 30' W. 175 ft. and N. 41° 30' E. 1325 ft.

On the Expansion, from the discovery N. 41° 30' E. 75 ft. and S. 41° 30' W. 1425 ft.

To their respective lands centers

Improvements.

I certify that the value of labor and improvements upon these claims, placed thereon by the claimants and their grantors, is not less than One Thousand Dollars, and said improvements consist of:

On the Territorial Claim,	
No. 1	The discovery, an open cut 4 ft. wide and 12 ft. face, which bears from the E. C. W. N. $41^{\circ} 30'$ E. 175 ft. dist. Value \$ 50.00
No. 2	An open cut 20 ft. wide, 14 ft. face and shaft 4 X 6 ft. 10 ft. deep, which bear from the E. C. W., N. $61^{\circ} 30'$ E. 240 ft. dist. Value \$150.00
No. 3	An open cut 10 ft. wide, 10 ft. face which bears from the E. C. W. N. $49^{\circ} 30'$ E. 425 ft. dist. Value \$ 50.00
No. 4	A shaft 4 X 6 ft., 10 ft. deep, which bears from the E. C. W., N. $54^{\circ} 30'$ E., 545 ft. dist. Value \$ 60.00
No. 5	An open cut 6 ft. wide, 10 ft. face, which bears from the E. C. E. S. $41^{\circ} 30'$ W. 568 ft. dist.. Value \$ 30.00
No. 6	A shaft 5 X 7 ft. 55 ft. deep which bears from the E. C. E. S. $35^{\circ} 00'$ W., 690 ft. dist. Value \$660. half of which is credited to Expansion Lode Claim of this survey. Value \$330.00
No. 7	Adit 4 X 6 ft. 24 ft. long portal of which bears from E. C. E., S. $35^{\circ} 00'$ W 705 ft. dist. Value \$240. half credited to Expansion Lode Claim of this survey. Value \$120.00
No. 8	Williamson Tunnel now driven 80 ft., course S. $72^{\circ} 22'$ E. which bears from Cor. No. 1 N. $17^{\circ} 00'$ E. 65 ft. dist. Value \$960. one half credited to the Expansion Lode Claim of this survey. Value \$480.00
	Total Value <u>1270.00</u> \$1370.00

On the Expansion Claim.	
No. 1	The discovery, an open cut 6 ft. wide, 12 ft. face, which bears from the E. C. E., S. 41° 30' W. 75 ft. dist. Value \$ 60.00
No. 2	An open cut 6 ft. wide, 18 ft. face, which bears from W. C. ^{Cor} No. 1 on N. side line, N. 51° 00' E. 380 ft. dist. Value \$100.00
No. 3	An open cut 4 ft. wide, 12 ft. face, which bears from W. C. ^{Cor} NO. 1 on N. side line N. 51° 00' E. 165 ft. dist. Value \$ 30.00
No. 4	One half of shaft No. 6 of Territorial Lode Claim of this survey. Value ^{330.} \$500. 00
No. 5	One-half of tunnel No. 7 of the Territorial Lode Claim of this survey. Value <u>\$120.00</u>
No. 6	One-half of tunnel No. 8 of the Territorial Lode Claim of this survey. Value <u>\$480.00</u>
	Total Value \$1120.00

NOTE:

There is no part of these improvements credited to other claims of other surveys, nor to claims not surveyed.

Instrument.

This survey was made with a Gurley Complete Engineers Transit, the courses were deflected from a true meridian as determined by a Polaris observation. The distances were measured with a 100 ft. steel tape.

Area.

The net area of the territorial Lode Claim is 20.66 Acres.

The net area of the Expansion Lode Claim is 20.66 "

Total area 41.32 Acres

There are no conflicts.

Adjoining Claims.

Adjoining these claims on the N. E. end line is the Senator Lode Claim, Survey No. 2207, on a part of the S. W. end line, the Copper City Lode Claim, unsurveyed. On the N. W. and S. E. is Government Land.

NOTE:

The discrepancies between the amended location notices and this survey, are due to errors in the location notices.

Other Improvements.

Other improvements are a cable aerial tramway, the S. end of which bears from the W. C. NO. 1 on the W. end line, N. 20° 00' E. 80 ft. dist. Course of tramway S. 73° 00' W. Length 500 ft., equipped with traveling cage, for crossing the river. Value \$200.00

James C. Robbins
U. S. Deputy Mineral Surveyor.

FINAL OATHS FOR SURVEYS.

LIST OF NAMES.

A list of the names of the individuals employed by James C. Hobbins
 United States Deputy Mineral Surveyor, to assist in running, measuring, and marking the lines, corners, and
 boundaries described in the foregoing field notes of the survey of the mining claim^s of Han R. Williams
Williams
 known as the Territorial, Expansion
 and showing the respective capacities in which they acted.

Frank Garrison, Chainman.
James M. Garrison, Chainman.
 _____, Axman.
 _____, Flagman.

FINAL OATHS OF ASSISTANTS.

We, Frank Garrison
 and James M. Garrison, do solemnly swear that we assisted James C. Hobbins
Hobbins, United States Deputy Mineral Surveyor, in marking the corners and surveying
 the boundaries of the mining claim^s of Han R. Williams
Williams
 known as the Territorial, Expansion
 represented in the foregoing field notes as having been surveyed by said deputy mineral surveyor and under his
 direction; and that said survey has been in all respects, to the best of our knowledge and belief, faithfully and
 correctly executed, and the corner and boundary monuments established according to law and the instructions
 furnished by the United States Surveyor-General for Arizona

Frank Garrison, Chainman.
J. M. Garrison, Chainman.
 _____, Axman.
 _____, Flagman.

Subscribed and sworn to by the above-named persons before me this 16th
 day of Feb., 1906

Wm. W. Swingle J. P.
Christmas, Arizona

(4-686.)

FINAL OATH OF U. S. DEPUTY MINERAL SURVEYOR

I, James C. Dobbins, U. S. Deputy Mineral Surveyor, do solemnly swear that, in pursuance of instructions received from the United States Surveyor General for Arizona, dated Feb. 10-1906, I have, in strict conformity to the laws of the United States, the official regulations and instructions thereunder, and the instructions of said Surveyor General, faithfully and correctly executed the survey of the Mining Claims of Daw R. Williamson, known as the Territorial and Expansion, situate in Saddle Mountain Mining District, Pinal County, Arizona, in Section _____, Township No. _____, Range No. _____, and designated as Survey No. 2208, as represented in the foregoing field notes, which accurately show the boundaries of said mining claim as distinctly marked by monuments on the ground, and described in the attached copy of the location certificate, which was received by me from the Surveyor General with said instructions, and that all the corners of said survey have been established and perpetuated in strict accordance with the law, official regulations and instructions thereunder; and I do further solemnly swear that the foregoing are the true and original field notes of said survey and my report therein, and that the labor expended and improvements made upon said mining claim by claimant or his grantors are as therein fully stated, and that the character, extent, location and itemized value thereof are specified therein with particularity and full detail, and that no portion of said labor or improvements so credited to this claim has been included in the estimate of expenditures upon any other claim.

James C. Dobbins
U. S. Deputy Mineral Surveyor.

Subscribed and sworn to by the said James C. Dobbins
U. S. Deputy Mineral Surveyor, before me George Chubbey a notary public
in and for Maricopa County Arizona this 23rd
day of February 1906

George Chubbey
Notary Public

My Commission Expires Nov. 11-1909.

Affidavit of Five Hundred Dollars Improvements.

We, Frank Garrison and James M. Garrison

of lawful age, being first duly sworn according to law, depose and say: That we are acquainted with the

Territorial Expansion mining claim^s, situate in Saddle Mountain

mining district, Pinal County, Arizona Territory, for which Wm. R.

Williamson by Geo. H. Thwaites

has made application for survey prior to application for patent under the provisions of the Act of Congress

approved May 10, 1872; and that the labor done and improvements made thereon by the applicant and

his grantor exceed five hundred dollars in value, and further that we are not personally interested

in said mine.

Frank Garrison
JM Garrison

TERRITORY OF ARIZONA,

COUNTY OF Gila } ss:

Sworn to and subscribed before me this 16 day

[SEAL.]

of Feb, 1904

Wm M. Swingle J.P.
Christmas viz

POOR QUALITY

The following pages are scanned at the best possible quality setting. The original pages are of poor quality and this is the best possible reproduction.

LOCUTION CERTIFICATE OF TITLE.

To all whom These Presents May come to:

Ernest Ye, Sheriff, Dan R. Williamson, a citizen of the United States, of Globe, County of Gila, Territory of Arizona, do hereby declare

publicly and legally notice to all the world that I have a valid right of the occupancy, possession and enjoyment of the Williford canal and lateral line, located January 15th 1900, in the ... and the development of land and ... To witness I set my hand and the seal of my office at Globe, Arizona, this ...

The canal and lateral line ... of the Gila River, County of Pinal, Territory of Arizona. ... of the said ... one degree ...

Course of Tunnel from its ...

... within seven hundred and fifty feet ...

Together with all and singular the hereditaments and appurtenances ... belonging or in any wise appertaining, and all rights and localities of tunnel rights under the terms of Section 2323 of the Mineral Statutes of the United States.

Witness my hand and seal this 1st day of February 1900.

Dan R. Williamson

Territory of Arizona

County of Pinal

SS

I, L. F. Devine, County Recorder, in and for the County of Pinal Arizona Territory, do hereby certify that the above and foregoing Location Notice of the Williamson Tract, is a full, true, and correct copy of the original, as the same appears of record in my office in said County and Territory, in Book Number 23- Records of Mines, at pages 237--238, 239.

Witness my hand and seal of office, this ^{8th} day of February . . . 1906

County Recorder of Pinal, Arizona Territory

E. B. Devine

E. Deputy.

N. N. Bartleson

MINING LOCATION CERTIFICATE.

Know all Men by these presents, that, this mining claim, the name of which is the Territorial mining claim, situated upon lands belonging to the United States, and in which there are valuable deposits of minerals, on the 1st day of January 1893, was discovered for the purpose of exploration and purchase by J. I. Williamson and that; Dan R. Williamson, a citizen of the United States, and a resident of the County of Gila, Territory of Arizona, having become the owner of the said mining claim by lawfully executing and recording the same before the Recorder of the County of Pinal, Territory of Arizona, as required with the provisions of Paragraph 2553 of the Revised Statutes of Arizona, hereby make and file this amended certificate of location for the Territorial mining claim, as situated in the Santa Fe Mining District, County of Pinal, Territory of Arizona.

The length of this claim, is 75 feet and the width 41⁰---30'--- West and 175 feet of length No. 11 30'---'--- near the location monument in width. The location is given, lengthwise of the claim, to the center of the vein, and the surface grounds on each side of the vein and the claim. The location monument upon which this notice is posted is situated upon the ledge within the lines of said claim. The general course of the ledge or vein is N. 41⁰---30'--- East or West 41⁰---30'--- East. This claim is situated and located in the Santa Fe Mining District, County of Pinal, Territory of Arizona, about seventy three miles from the copper mine of the Santa Fe Mining District Co. which is about a North 10⁰ West, and lies on the South bank of the Gila River, about one half (1/2) mile below the mouth of the Dripping Springs Creek. The latter empties into the Gila River, in the said County of Pinal.

This claim is bounded and described as follows viz:-- Beginning at the discovery monument a corner of stone where this notice is posted.

Thence South 41⁰---30'--- West 175 feet to a corner of stone, the West end center.

Thence South 40⁰---30'--- East 700 feet to corner No. 1, the West West corner, a corner of stone.

Thence North $41^{\circ} 30'$ East, 1500 Feet to Corner No. 2, the South East Corner, a Round of Stone.

Thence North $48^{\circ} 30'$ West, 300 Feet to the East end center, a Round of stone, 600 Feet, Corner No. 3, the North East Corner, a Round of stone.

Thence South $41^{\circ} 30'$ East 1500 Feet to Corner No. 4, the North West Corner, a Round of stone.

Thence South $48^{\circ} 30'$ East 300 Feet, to West end center, the place of Beginning.

The East end line of the Territorial claim is identical with the West end line of the Senator claim, and the West end line of the Territorial claim is identical with the West end line of the Senator claim. Being the same claim originally located on the 1st day of January 1890 by A. D. Williamson, and recorded in Book 15 of the County of Pinal, in the office of the Registrar of the County of Pinal, Territory of Arizona. This amended certificate of location is given in full and in lieu of a waiver of any previous rights, and for the purpose of recording the same more specific to be recorded and description of said lot as a lot located on the ground; and to record the same in all districts of said Territory (if any such districts exist).

All done under the provisions of Chapter Six, Title xxxiii of the Revised Statutes of the United States, and also in accordance with the laws of the Territory of Arizona, entitled by " " to codify the laws of the Territory of Arizona, approved March 16th, 1901.

Dated and proved on this 4th day of February, 1906

San E. Williamson

Witness

Witness:-----

Territory of Arizona

ss

County of Pinal

I, E. B. Devine County Recorder of said County of Pinal, Territory of Arizona, do hereby certify that the above and foregoing Lease or Notice, of the Territorial Clerk, for a full, true, and correct copy of the original, as the same appears on the public records in said County and Territory, in Book No. 152, page 100, 101, 102, 103, 104, 105, 106, 107, 108, 109, 110, 111, 112, 113, 114, 115, 116, 117, 118, 119, 120, 121, 122, 123, 124, 125, 126, 127, 128, 129, 130, 131, 132, 133, 134, 135, 136, 137, 138, 139, 140, 141, 142, 143, 144, 145, 146, 147, 148, 149, 150, 151, 152, 153, 154, 155, 156, 157, 158, 159, 160, 161, 162, 163, 164, 165, 166, 167, 168, 169, 170, 171, 172, 173, 174, 175, 176, 177, 178, 179, 180, 181, 182, 183, 184, 185, 186, 187, 188, 189, 190, 191, 192, 193, 194, 195, 196, 197, 198, 199, 200, 201, 202, 203, 204, 205, 206, 207, 208, 209, 210, 211, 212, 213, 214, 215, 216, 217, 218, 219, 220, 221, 222, 223, 224, 225, 226, 227, 228, 229, 230, 231, 232, 233, 234, 235, 236, 237, 238, 239, 240, 241, 242, 243, 244, 245, 246, 247, 248, 249, 250, 251, 252, 253, 254, 255, 256, 257, 258, 259, 260, 261, 262, 263, 264, 265, 266, 267, 268, 269, 270, 271, 272, 273, 274, 275, 276, 277, 278, 279, 280, 281, 282, 283, 284, 285, 286, 287, 288, 289, 290, 291, 292, 293, 294, 295, 296, 297, 298, 299, 300, 301, 302, 303, 304, 305, 306, 307, 308, 309, 310, 311, 312, 313, 314, 315, 316, 317, 318, 319, 320, 321, 322, 323, 324, 325, 326, 327, 328, 329, 330, 331, 332, 333, 334, 335, 336, 337, 338, 339, 340, 341, 342, 343, 344, 345, 346, 347, 348, 349, 350, 351, 352, 353, 354, 355, 356, 357, 358, 359, 360, 361, 362, 363, 364, 365, 366, 367, 368, 369, 370, 371, 372, 373, 374, 375, 376, 377, 378, 379, 380, 381, 382, 383, 384, 385, 386, 387, 388, 389, 390, 391, 392, 393, 394, 395, 396, 397, 398, 399, 400, 401, 402, 403, 404, 405, 406, 407, 408, 409, 410, 411, 412, 413, 414, 415, 416, 417, 418, 419, 420, 421, 422, 423, 424, 425, 426, 427, 428, 429, 430, 431, 432, 433, 434, 435, 436, 437, 438, 439, 440, 441, 442, 443, 444, 445, 446, 447, 448, 449, 450, 451, 452, 453, 454, 455, 456, 457, 458, 459, 460, 461, 462, 463, 464, 465, 466, 467, 468, 469, 470, 471, 472, 473, 474, 475, 476, 477, 478, 479, 480, 481, 482, 483, 484, 485, 486, 487, 488, 489, 490, 491, 492, 493, 494, 495, 496, 497, 498, 499, 500, 501, 502, 503, 504, 505, 506, 507, 508, 509, 510, 511, 512, 513, 514, 515, 516, 517, 518, 519, 520, 521, 522, 523, 524, 525, 526, 527, 528, 529, 530, 531, 532, 533, 534, 535, 536, 537, 538, 539, 540, 541, 542, 543, 544, 545, 546, 547, 548, 549, 550, 551, 552, 553, 554, 555, 556, 557, 558, 559, 560, 561, 562, 563, 564, 565, 566, 567, 568, 569, 570, 571, 572, 573, 574, 575, 576, 577, 578, 579, 580, 581, 582, 583, 584, 585, 586, 587, 588, 589, 590, 591, 592, 593, 594, 595, 596, 597, 598, 599, 600, 601, 602, 603, 604, 605, 606, 607, 608, 609, 610, 611, 612, 613, 614, 615, 616, 617, 618, 619, 620, 621, 622, 623, 624, 625, 626, 627, 628, 629, 630, 631, 632, 633, 634, 635, 636, 637, 638, 639, 640, 641, 642, 643, 644, 645, 646, 647, 648, 649, 650, 651, 652, 653, 654, 655, 656, 657, 658, 659, 660, 661, 662, 663, 664, 665, 666, 667, 668, 669, 670, 671, 672, 673, 674, 675, 676, 677, 678, 679, 680, 681, 682, 683, 684, 685, 686, 687, 688, 689, 690, 691, 692, 693, 694, 695, 696, 697, 698, 699, 700, 701, 702, 703, 704, 705, 706, 707, 708, 709, 710, 711, 712, 713, 714, 715, 716, 717, 718, 719, 720, 721, 722, 723, 724, 725, 726, 727, 728, 729, 730, 731, 732, 733, 734, 735, 736, 737, 738, 739, 740, 741, 742, 743, 744, 745, 746, 747, 748, 749, 750, 751, 752, 753, 754, 755, 756, 757, 758, 759, 760, 761, 762, 763, 764, 765, 766, 767, 768, 769, 770, 771, 772, 773, 774, 775, 776, 777, 778, 779, 780, 781, 782, 783, 784, 785, 786, 787, 788, 789, 790, 791, 792, 793, 794, 795, 796, 797, 798, 799, 800, 801, 802, 803, 804, 805, 806, 807, 808, 809, 810, 811, 812, 813, 814, 815, 816, 817, 818, 819, 820, 821, 822, 823, 824, 825, 826, 827, 828, 829, 830, 831, 832, 833, 834, 835, 836, 837, 838, 839, 840, 841, 842, 843, 844, 845, 846, 847, 848, 849, 850, 851, 852, 853, 854, 855, 856, 857, 858, 859, 860, 861, 862, 863, 864, 865, 866, 867, 868, 869, 870, 871, 872, 873, 874, 875, 876, 877, 878, 879, 880, 881, 882, 883, 884, 885, 886, 887, 888, 889, 890, 891, 892, 893, 894, 895, 896, 897, 898, 899, 900, 901, 902, 903, 904, 905, 906, 907, 908, 909, 910, 911, 912, 913, 914, 915, 916, 917, 918, 919, 920, 921, 922, 923, 924, 925, 926, 927, 928, 929, 930, 931, 932, 933, 934, 935, 936, 937, 938, 939, 940, 941, 942, 943, 944, 945, 946, 947, 948, 949, 950, 951, 952, 953, 954, 955, 956, 957, 958, 959, 960, 961, 962, 963, 964, 965, 966, 967, 968, 969, 970, 971, 972, 973, 974, 975, 976, 977, 978, 979, 980, 981, 982, 983, 984, 985, 986, 987, 988, 989, 990, 991, 992, 993, 994, 995, 996, 997, 998, 999, 1000

Witness my hand and seal of office this 8th day of February A. D. 1906

County Recorder of Pinal County Arizona. *E. B. Devine*

By Deputy
N. N. Bartleson

MINERAL LOCATION CERTIFICATE.

Know all men by these presents, that this mining claim, the name of which is the Expansion mining claim, situated upon lands belonging to the United States and in which there are valuable deposits of minerals, was, on the first day of January 1880, cut and surveyed and located for the purpose of exploration and purchase by J. D. Wilkinson; and that I, W. T. Wilkinson, a citizen of the United States, and a resident of the County of Gila, Territory of Arizona, having become the owner of the said mining claim by deed duly executed and recorded in the office of the Recorder of the County of Pinal, Territory of Arizona, do, in accordance with the provisions of Paragraph 2233 of the Revised Statutes of Arizona, A. S. 1877, make and file this my assented certificate of location for the Expansion mining claim as situated in the Saddle Mountain Mining District, County of Pinal, Territory of Arizona.

The length of this claim is fifteen hundred feet and the claim 75 feet on the line running North 41° 0' --- 30' --- East and 14° 0' --- South 48° 0' --- West from the location monument in which this notice is posted, then the line of the claim, together with three hundred feet on each side of the center of the claim, on each side of the center of said claim. The location monument upon which this notice is posted is situated upon the line which runs up said claim. The general course of the line of vein is North 41° 0' --- 30' --- East and South 41° 0' --- 30' --- West. This claim is situated and located in the Saddle Mountain Mining District, County of Pinal, Territory of Arizona about seventy five hundred feet from the upper end of the Saddle Mountain Mining Co. which bears about North 20° --- East and lies on the east bank of the Gila River, in the said County of Pinal.

This claim is bounded and described as follows viz:--

Beginning at the discovery monument, a mound of stone where this notice is posted.

Thence North 41° 0' --- 30' --- East 75 feet to a mound of stone, the east end center.

Thence South 48° 0' --- 30' --- East 300 feet to Corner No. 1, the North East Corner, a mound of stone.

Thence South 41°--- 30' ---- West 1500 feet to Corner No, 2, the South West Corner, a mound of stone.

Thence North 48°--- 30' ---- West 100 feet, high---water line of the
The River, a rock 9 x 10 x 24 inches marked W. C. N. 3, with mound of
stone alongside, 700 feet the west end center. 600 feet Corner No.4---
the North West Corner which shall be the lowwater channel of the Gila
River where it is impracticable to erect a monument.

Thence North 41°--- 30' ---- East 400 feet, a lime rock, 9 x 10 x 24
inches marked W. C. N. 3 for witness to Corner No,3 with mound of stone
alongside. 1500 feet Corner No4, the North East Corner, a mound of
stone.

Thence South 48°--- 30' ---- East, 700 feet to the East end center, the
place of beginning.

The east end line of the Expansion claim is identical with the West end
line of the Territorial Claim.

Being the same claim originally located on the 1st day of January, 1890
by A. D. Williamson, and recorded in Book of Maps No. 504, in the
office of the Recorder of the County of Pinal, Territory of Arizona.

This recorded certificate of location is filed for the purpose of giving
warning of any previous rights, for the purpose of commencing with notice,
more specific the boundaries of the claim, of which lots as originally
located with the ground; and to locate any other claims which may
be overlapping claims (if any, such should exist).

All done under the provisions of Chapter Six, Title xxxii of the Revised
Statutes of the United States, and of an act of the General Assembly
of the Territory of Arizona, entitled "An act to codify the laws of the
Territory of Arizona, approved March 16th, 1891.

Dated and posted on the ground this 4th day of February, 1896.

DANN R. Williamson
Locator

Witness:-----

Territory of Arizona ss
 County Of Pinal

I, E. B. Devine, County Recorder in and for
 the County of Pinal, Territory of Arizona, do hereby certify that the
 above and foregoing Location Notice (Amended) of the ~~XXXXXX-XXXX~~
~~claim~~ is a full, true, and correct copy of the original, as the same appears
 of record in my office in said County and Territory, in Book Number
 23---records of Mines at pages ~~305~~ thereof.

Witness my hand and seal of office, this ^{8th} day of February A. D. 1906

County Recorder of Pinal County Arizona Territory.

E. B. Devine

By Deputy

N. N. Barkleson

(4-687.)

Surveyor General's Certificate of Approval of Field Notes and Survey of Mining Claim.

Department of the Interior,

Office of U. S. Surveyor General,

Phoenix, Arizona.

March 30, 1906, 18 .

I, U. S. Surveyor General for the district of Arizona,

do hereby certify that the foregoing and hereto attached Field Notes and Return of the

Survey of the Mining Claim of Dan R. Williamson,

known as the

Territorial, Expansion,

situate in Saddle Mountain, mining district,

Pinal, County, Arizona,

in Section APPROX., Township No. 4 S., Range No. 16 E.

, designated as Survey No 2208

executed by James C. Dobbins, U. S. Deputy Mineral

Surveyor, Feb. 14-16 1906, 18 , under my instructions dated

Feb. 10, 1906, 18 , have been critically examined and the

necessary corrections and explanations made, and the said Field Notes and Return, and

the Survey they describe, are hereby approved. A true copy of the copy of the location

certificate filed by the applicant for survey is included in the field notes.

Frank J. Linn

U. S. Surveyor General for Arizona.

4-688.

U. S. SURVEYOR-GENERAL'S FINAL CERTIFICATE ON FIELD NOTES.

Department of the Interior,

OFFICE OF U. S. SURVEYOR-GENERAL,

Phoenix, Arizona.

March 30, 1906.

I, U. S. Surveyor-General for the district of Arizona.

do hereby certify that the foregoing transcript of the Field Notes, return and approval of the survey of the mining claim of Dan R. Williamson,

known as the Territorial, Expansion,

situate in Saddle Mountain,

Mining District, Pinal, County, Arizona.

in Section ADDCOX, Township No. 4 S., Range No. 16 E., and

designated as Survey No. 2208, has been correctly copied from the originals on file in

this office; that said Field Notes furnish such an accurate description of said mining claim as will, if incorporated into a patent, serve fully to identify the premises, and that such reference is made therein to natural objects or permanent monuments as will perpetuate and fix the *locus* thereof.

And I further certify that five hundred dollars' worth of labor has been expended or improved for each of
 or for each of
 improvements made upon said mining claim by claimant or his grantors, and that said improvements consist of on the Territorial lode, 4 cuts, 3 shafts, 1 Tunnel and 1/2 interest in Williamson Tunnel, value \$480.00 total value, \$1720.

On the Expansion lode, 3 cuts, and 1/2 interest in Williamson tunnel, value \$480.00 total value \$670.00

and that no portion of said labor or improvements has been included in the estimate of expenditures upon any other claim.

I further certify that the plat thereof, filed in the U. S. Land Office at Phoenix, Arizona.

is correct and in conformity with the foregoing Field Notes.

(Signed) Frank S. Ingalls,

United States Surveyor-General for Arizona.

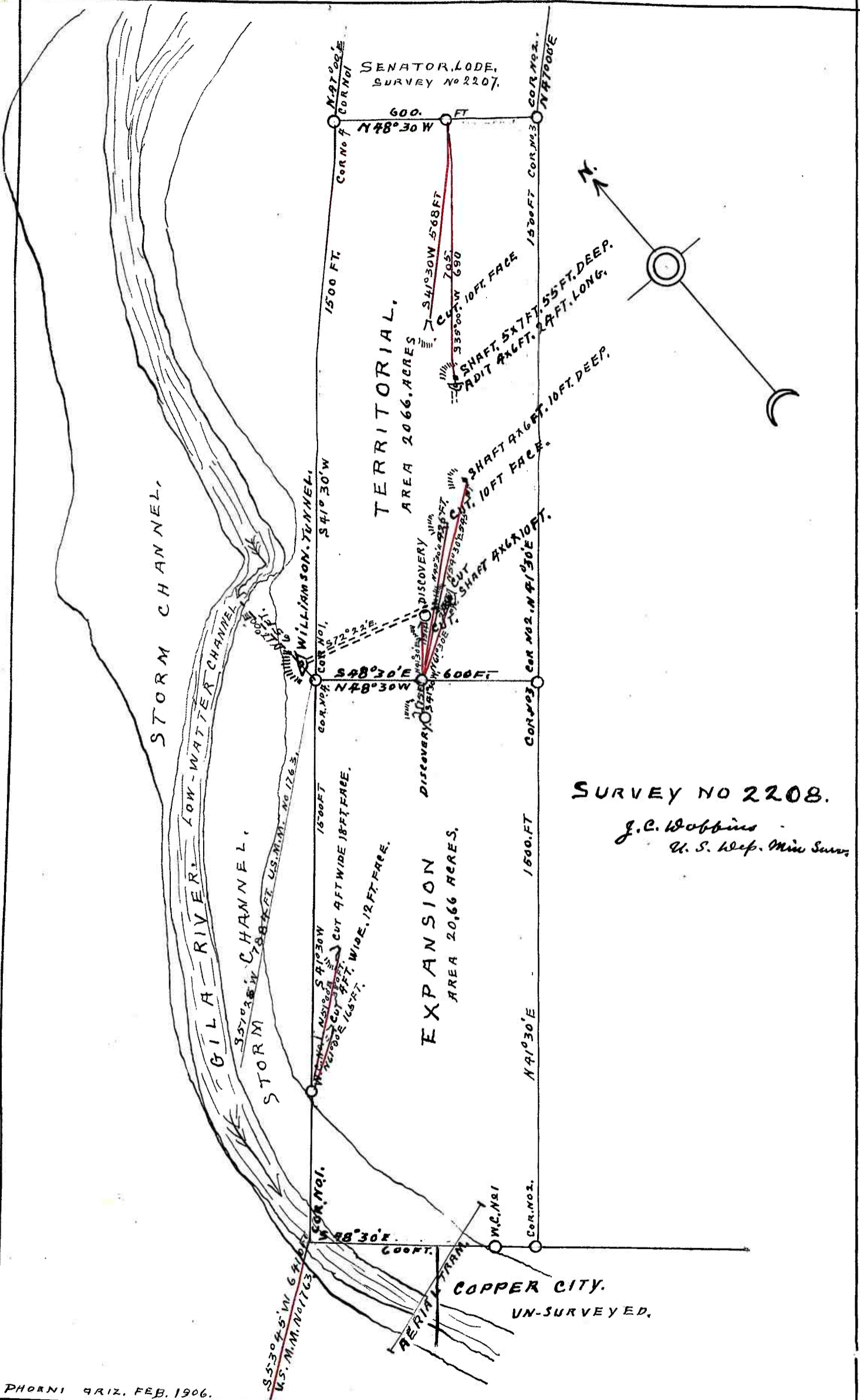

PHOENIX ARIZ. FEB. 1906.

SURVEY NO 2208.

J. C. Wobbin
U. S. Dep. Min Surv.