

MS -

0

2

2

2

4

1
Mar 22 1905
Mar 22 1905

(4-683.)

Mineral Survey No. 2224

Lot No. _____

Arizona Land District.

FIELD NOTES

OF THE SURVEY OF THE MINING CLAIM OF

Arizona Smelting Company

KNOWN AS THE

Admiral, Rear Admiral and Iron Cape

Agua Fria Mining District.

Yavapai County, Arizona

Section 14 & 23, Township 13 N, Range 1 E

Surveyed under instructions dated Feb 26th, 1906

by William H. Merritt

U. S. Deputy Mineral Surveyor

Claim located January 18th, 1902

Survey commenced March 2nd, 1904

Survey completed " 4, 1906

Address of Claimants
Hemdon & Norris Attys
Prescott, Arizona

*Fiscal
Ledger
with
amount*

///

Survey No. 2224 Admiral lode

Feet Beginning at Cor. No. 1
 Identical with the Cor. of the location. . .
 Malpai stone 8X10X24 ins. set 12 ins. in the ground with,
 mound of stones, chiseled A-1-2224. Whence:-
 1/4 sec. Cor. between secs. 14 & 23 T. 13. N. R. 1. E
 brs. South 300 feet.
 No bearings available.
 Loc. Cor. mon. of stones 3 X 3 ft.
 Thence South.
 Va. 14° E

300 1/4 sec. Cor. between secs. 14 & 23 T. 13 N R. 1. E.

1150 Cr. Agua Fria 100 ft. wide course S 39°. 45' E

1500 To Cor. No. 2.
 Identical with the loc, and with Cor. No. 1 Rear Admiral
 lode of this Sur.
 A Malpai stone 8X10X24 ins. set 12 ins. in the ground,
 with mound of stones, chiseled, A-2-R-A-1-2224
 No bearings available.
 Loc. Cor. Mon of stones 3X3 ft.
 Thence East.
 Va. 14° E

190 S. C. E.

380 Cr. Agua Fria 100 ft. wide course S 28°. 30' W

490 To Cor. No. 3.
 Identical with the loc. and with Cor. No. 4 Rear Admiral ~~lode~~
 lode of this Sur.
 A Malpai stone 6X8X24 ins. set 12 ins. in the ground, with
 mound of stones, chiseled A-3. R-A-4-2224.
 No bearings available. Loc. cor. mon. of stones 3X3 ft.
 Thence North.
 Va. 14° E

1200 Intersect sec. line between secs 14. & 23 T. 13 N. R. 1. E
 West 490 ft. to 1/4 sec. cor. and East 2150 to sec. Cor.

1500 To Cor. No. 4
 Identical with the loc.
 A Malpai stone 10X12X22 22 ins. set 12 ins. in the ground
 with mound of stones, chiseled A-4-2224
 No bearings available. Loc. Cor. mon. of stones 3X3 ft.

MISSING

PAGE(S)

A Slate stone 6X8X22 ins set. 12 ins. in the ground, with mound of stones, chiseled R-A-3-2224.

No bearings available.

Loc Cor. Mon. of stones 3X3 ft.

Thence North
va 14° E

239.3 Intersect line 2-3 Iron Cap lode of this sur. at

~~S 72° 52' E 335.4 ft from Cor No. 2~~
~~N 72° 52' W 264.6 ft. from Cor. No. 3~~

1377.79 Intersect line 1-1 Iron Cap lode at ~~S 17° 08' W~~

~~1087.98 ft from cor No. 2~~
~~412.02 ft. from Cor. No. 1~~

1500 To Cor. No. 4.

Identical with the Cor. of the loc. and with Cor. No. 3 Admiral lode of this sur. hereinbefore described.

Thence West.
va. 14° E

110 Cr agua fria 100 ft. wide course S 28° 30' W

300 N.C.E.

490 To Cor. No. 1 the place of beginning.

Iron Cap lode.

Beginning at cor. No. 1.

Identical with the loc.

A Shist stone 6X12X26 ins. set 13 ins. in the ground with mound of stones, chiseled I-1-2224. Whence:-

1/4 sec. cor. between secs. 14 and 23 T. 13. N. R. 1. E.

hrs. N 33° 22' W 1112.71 feet.

No bearings available.

Loc. cor. mon. of stones 3X3 ft.

Thence S 17° 08' W
va 14° E

412.02 Intersect line 3-4 Rear Admiral lode of this sur. at

South 122.21 ft. from Cor. No. 4.

1310 Cr. Agua Fria 100 ft. wide course. S 20° 15' E

1500 To Cor. No. 2.

Identical with the loc.

A Shist stone 4X10X26 ins. set 14 ins. in the ground with mound of stones, chiseled I-2-2224

MISSING

PAGE(S)

not excluded... 0.084 acres.

Area in conflict with Agua Fria M-S and with Sur.No. 2223 Beetle lode, which has already been excluded 0.0098^A

Area in conflict with Iron Cap lode of this sur. not excluded... 4.188^V acres.

Net area Rear Admiral lode. 16.378^V acres.

Iron Cap lode. Total area... 20.661 acres.

Less area in conflict with Rear Admiral lode of this sur... 4.188^V acres.

Net area Iron Cap lode... 16.473 acres.

Total net area of lode claim. . 49.724 acres. X

This claim is located in secs. 14 and 23 T. 13. N. R. 1. E. Agua Fria Mining District Yavapai County, Arizona.

Bounded on the North, East and South by U.S. Land, on West by Patented land Agua Fria M-S. and Sur No. 2223 Beetle lode.

The ledge on the Admiral hrs. North from S.C.E. 1500 ft.
 " " on Rear Admiral hrs. South 1500 ft. from N.C.E.
 " " " Iron Cap bears N 17° 08' E 1500 ft. from S.C.E.

EXPENDITURE OF FIVE HUNDRED DOLLARS.

I certify that the value of the labor and improvements upon this claim, placed thereon by the claimants and their grantors, is not less than five hundred dollars for each lode, and that said improvements consist of:-

Admiral lode.

No. 1 dis. shaft which hrs. from S.C.E. North 7 ft.
 4X6X26 ft. deep value... \$260.00

No. 2 shaft which hrs. from S.C.E. North. 30 ft.
 4X6X16 ft. value... \$160.00

No. 3 cut which runs North from No. 2 shaft 20 ft
 and West from No. 2 shaft 12 ft is 4X8 ft.
 value \$158.00

Rear Admiral lode.

No. 1 dis. cut which hrs. South from N.C.E. 4 ft. is
 10 ft. West, 20 ft. East & 25 ft. South 4X10 ft. deep
 value... \$275.00

MISSING

PAGE(S)

FINAL OATHS FOR SURVEYS.

LIST OF NAMES.

A list of the names of the individuals employed by William Merritt

United States Deputy Mineral Surveyor, to assist in running, measuring, and marking the lines, corners, and boundaries described in the foregoing field notes of the survey of the mining claim of

Arizona Smelting Company
known as the Admiral, Rear Admiral & Iron Cap

and showing the respective capacities in which they acted.

....., Chairman.

W. M. Merritt , Chairman.

....., Axman.

....., Flagman.

FINAL OATHS OF ASSISTANTS.

We, J. M. Merritt

and do solemnly swear that we assisted William

Merritt , United States Deputy Mineral Surveyor, in marking the corners and surveying

the boundaries of the mining claim of Arizona Smelting Company

known as the Admiral, Rear Admiral and Iron Cap

represented in the foregoing field notes as having been surveyed by said deputy mineral surveyor and under his

direction; and that said survey has been in all respects, to the best of ~~our~~ knowledge and belief, faithfully and

correctly executed, and the corner and boundary monuments established according to law and the instructions

furnished by the United States Surveyor-General for Arizona

J. M. Merritt , Chairman.

....., Chairman.

....., Axman.

....., Flagman.

Subscribed and sworn to by the above-named persons before me this 15th

My Commission Expires day of March 1904
July 15th 1909

W. H. Merritt
Notary Public

(4-686.)

FINAL OATH OF U. S. DEPUTY MINERAL SURVEYOR

I, William H. Merritt, U. S. Deputy Mineral Surveyor, do solemnly swear that, in pursuance of instructions received from the United States Surveyor General for Arizona, dated February 26th 1906, I have, in strict conformity to the laws of the United States, the official regulations and instructions thereunder, and the instructions of said Surveyor General, faithfully and correctly executed the survey of the Mining Claim of Arizona Smelting Company, known as the Admiral, Rear Admiral & Iron Cape, situate in Agua Fria Mining District, Yavapai County, Arizona, in Section 14 & 23, Township No. 13 N., Range No. 1 E, and designated as Survey No. 2224, as represented in the foregoing field notes, which accurately show the boundaries of said mining claim as distinctly marked by monuments on the ground, and described in the attached copy of the location certificate, which was received by me from the Surveyor General with said instructions, and that all the corners of said survey have been established and perpetuated in strict accordance with the law, official regulations and instructions thereunder; and I do further solemnly swear that the foregoing are the true and original field notes of said survey and my report therein, and that the labor expended and improvements made upon said mining claim by claimant or ~~their~~^{heirs} grantors are as therein fully stated, and that the character, extent, location and itemized value thereof are specified therein with particularity and full detail, and that no portion of said labor or improvements so credited to this claim has been included in the estimate of expenditures upon any other claim.

William H. Merritt
U. S. Deputy Mineral Surveyor.

Subscribed and sworn to by the said William H. Merritt,
U. S. Deputy Mineral Surveyor, before me a Notary Public in
and for Yavapai County, A. T. this 16th
day of March 1906.

Ziba O. Brown
Notary Public

My Commission
Expires Nov. 1 - 1909.

Affidavit of Five Hundred Dollars Improvements.

We, Owens and G. M. Merritt

of lawful age, being first duly sworn according to law, depose and say: That we are acquainted with the

Admiral, Rear Admiral Helm Cof mining claim, situate in Aqua Fria

mining district, Yavapai County, Arizona Territory, for which Arizona

Smelting Company

has made application for survey prior to application for patent under the provisions of the Act of Congress

approved May 10, 1872; and that the labor done and improvements made thereon by the applicant... and

that grantor exceed five hundred dollars in value, and further that we are not personally interested

in said mine.

Owens
G. M. Merritt

TERRITORY OF ARIZONA,

COUNTY OF Yavapai } ss:

Sworn to and subscribed before me this 15th day

of March, 1906

W. A. Merritt
Notary Public

[SEAL.]
My Commission Expires
July 7th 1909

"IRON CAP".

NOTICE OF MINING LOCATION.
Lode Claim.

Notice is hereby given that I have this day relocated the Iron Cap Mining Claim, situated in the Agua Fria Mining District, Yavapai County, Arizona Territory, on publands belonging to the United States of America.

The length of this claim is 1500 feet, and I claim 250 feet in a southerly direction and 1250 feet in a northerly direction from the centre of the discovery shaft at which point this notice is posted, lengthwise of the claim, together with 300 feet on each side of the centre of said claim. The general course of the lode deposit is from the north to the south, and is situate about 800 feet from the in a north easterly direction from S. E. corner of the $\frac{3}{4}$ E. $\frac{1}{4}$ of the N. W. $\frac{1}{4}$ of section 23, township 13 N. R. 1 east, Gila and Salt River Meridian.

The surface boundaries are as follows, beginning at a monument of stones, at which point this notice is posted, thence southerly 250 feet to a monument of stones being the south end center of said claim, thence westerly 300 feet to a monument of stones, being the southwest corner of said claim, thence northerly 1500 feet to a monument of stones, being the northwest corner of said claim, thence easterly 300 feet to a monument of stones being the north centre end of said claim, thence easterly 300 feet to a monument of stones being the northeast corner of said claim, thence southerly 1500 feet to a monument of stones being the southwest corner of said claim, thence westerly 300 feet to a monument of stones the place of beginning. This is a relocated claim.

Dated and posted on the ground this the first day of January A. D. 1902.

John L. Davis.

Recorded at request of John L. Davis, March 28th A. D. 1902, at 9:20 o'clock a. m., in Book 61 of Mines, pages 274-275, records of Yavapai County, Arizona.

By Charles Battye,
Deputy.

(Seal)

P. J. Farley,
County Recorder.

"ADMIRAL".

NOTICE OF MINING LOCATION.
Lode Claim.

Notice is hereby given that I have this day relocated the Admiral Mining Claim situated in the Agua Fria Mining District, in Yavapai County, Arizona Territory, on public lands belonging to the United States of America.

The length of this claim is 1500 feet and I claim 1500 feet in a northerly direction from the discovery shaft at which point this notice is posted, lengthwise of the claim, together with 300 feet on the east side of the centre, and 192 feet on the west side of the centre line of said claim. The general course of the lode deposit is from the north to the south, and about 1400 feet in a northerly direction from the S. E. cor. of the S. E. $\frac{1}{4}$ of the N. W. $\frac{1}{4}$ of section 23, township 13 N. R. 1 east, Gila and Salt River Meridian.

The surface boundaries are as follows, beginning at a monument of stones at which point this notice is posted, being at the centre of the south end line of the said claim, thence westerly 192 feet to a monument of stones being the south west corner of the said claim, thence northerly 1500 feet to a monument of stones being the northwest corner of the said claim, thence easterly 192 feet to a monument of stones, being the north centre end of the said claim, thence easterly 300 feet to a monument of stones, being the northeast corner of the said claim, thence southerly 1500 feet to a monument of stones being the southeast corner of said claim, thence westerly 300 feet to a monument of stones the place of beginning.

This is a relocated claim.

Dated and posted on the ground this the first day of January A. D. 1902.

John L. Davis.

Recorded at request of John L. Davis, March 28th A. D. 1902, at 9:20 o'clock a. m., in Book 61 of Mines, pages 275-276, records of Yavapai County, Arizona.

(Seal) P. J. Farley,

By Charles Battye,

County Recorder.

Deputy.

"REAR ADMIRAL".

NOTICE OF MINING LOCATION.
Lodee Claim.

Notice is hereby given that I have this day relocated the Rear Admiral Mining Claim, situated in the Agua Fria Mining District in Yavapai County, Arizona Territory, on public lands belonging to the United States of America.

The length of this claim is 1500 feet, and I claim 1500 feet in a southerly direction from the discovery shaft at which point this notice is posted, lengthwise of the claim, together with 192 feet on the west side of the centre line and 300 feet on the east side of the said line. The general course of this lode deposit is from the north to the south, and the discovery monument is located about 1400 feet in a northerly direction from the S. E. cor. of the S. E. 1/4 of the N. W. 1/4 of section 23, township 13 N. R. 1 east, Gila and Salt River Meridian.

The surface boundaries are as follows, beginning at this monument of stones, at which point this notice is posted, being at the north centre end line, thence easterly 300 feet to a monument of stones, being the northeast corner of the claim, thence southerly 1500 feet to a monument of stones being the southeast corner of the claim, thence westerly 300 feet to a monument of stones being the south centre end of the claim, thence westerly 192 feet to a monument of stones being the southwest corner of the claim, thence northerly 1500 feet to a monument of stones being the northwest corner of the claim, thence easterly 192 feet to a monument of stones the place of beginning. This is a relocated claim.

Dated on the ground this the first day of January, A. D. 1902.

John L. Davis.

Recorded at request of John L. Davis, March 23rd A. D. 1902, at 9:20 o'clock a. m., in Book 61 of Mines, pages 277-278, records of Yavapai County, Arizona.

(Seal) P. J. Farley,

By Charles Battye,

County Recorder.

Deputy.

TERRITORY OF ARIZONA,)
 County of Yavapai.) ss.

I, ROLAND MOSHER, County Recorder in and for the County of Yavapai, in the Territory of Arizona, and custodian of the records of said office, do hereby certify that I have compared the above and foregoing with, and the same contains a full, true and correct copy of the Notice of Location of each of the following described mining claims, as the same appear from the original records of said notices of location in my said office, to-wit:-

IRON CAP Mining Claim, notice of location whereof is of record in Book 61 of Mines, pages 274-275, records of Yavapai County, Arizona;

ADMIRAL Mining Claim, notice of location whereof is of record in Book 61 of Mines, pages 275-276, said records;

REAR ADMIRAL Mining Claim, notice of location whereof is of record in Book 61 of Mines, pages 277-278, records of Yavapai County, Arizona.

IN WITNESS WHEREOF, I have hereunto set my hand and affixed my official seal, this 24th day of February, A. D. 1906.

Roland Mosher
 County Recorder.

4-688.

U. S. SURVEYOR-GENERAL'S FINAL CERTIFICATE ON FIELD NOTES.

Department of the Interior,

OFFICE OF U. S. SURVEYOR-GENERAL,

Phoenix, Arizona,

May 5th, 1906

I, U. S. Surveyor-General for Territory of Arizona, do hereby certify that the foregoing transcript of the Field Notes, return and approval of the survey of the mining claim of Arizona Smelting Company,

known as the Admiral, Rear Admiral and Iron Cap situate in Agua Fria

Mining District, Yavapai County, Arizona,

in Section S. 14 & 23., Township No. 13 N., Range No. 1 E., and

designated as Survey No. 2224, has been correctly copied from the originals on file in this office; that said Field Notes furnish such an accurate description of said mining claim as will, if incorporated into a patent, serve fully to identify the premises, and that such reference is made therein to natural objects or permanent monuments as will perpetuate and fix the locus thereof.

And I further certify that five hundred dollars' worth of labor has been expended or improvements made upon ^{each of} said mining claims by claimant or its grantors, and that said improvements consist of 4 shafts, and 5 cuts, total value \$2578.⁰⁰

and that no portion of said labor or improvements has been included in the estimate of expenditures upon any other claim.

I further certify that the plat thereof, filed in the U. S. Land Office at Phoenix, Arizona, is correct and in conformity with the foregoing Field Notes.

Frank S. Ingalls,

United States Surveyor-General for Arizona.

(4-687.)

Surveyor General's Certificate of Approval of Field Notes and Survey of Mining Claim.

Department of the Interior,

Office of U. S. Surveyor General,

Phoenix, Arizona,

May 5th, 18-1906.

I, U. S. Surveyor General for the Territory of Arizona,
do hereby certify that the foregoing and hereto attached Field Notes and Return of the
Survey of the Mining Claim of Arizona Smelting Company

....., known as the
Admiral, Rear Admiral and Iron Cap

situate in Agua Fria mining district,

Yavapai County, Arizona,

in Section s 14 & 23, Township No. 13 N., Range No. 1 E.

....., designated as Survey No. 2224

executed by William H. Merritt, U. S. Deputy Mineral

Surveyor, March 2-4-1906, 18 , under my instructions dated

February 26, 1906, , 18 , have been critically examined and the

necessary corrections and explanations made, and the said Field Notes and Return, and

the Survey they describe, are hereby approved. A true copy of the copy of the location

certificate filed by the applicant for survey is included in the field notes.

Frank S. Ingalls

U. S. Surveyor General for Arizona.

Sec. 14
Sec. 23
T. 13N, R. 1E.

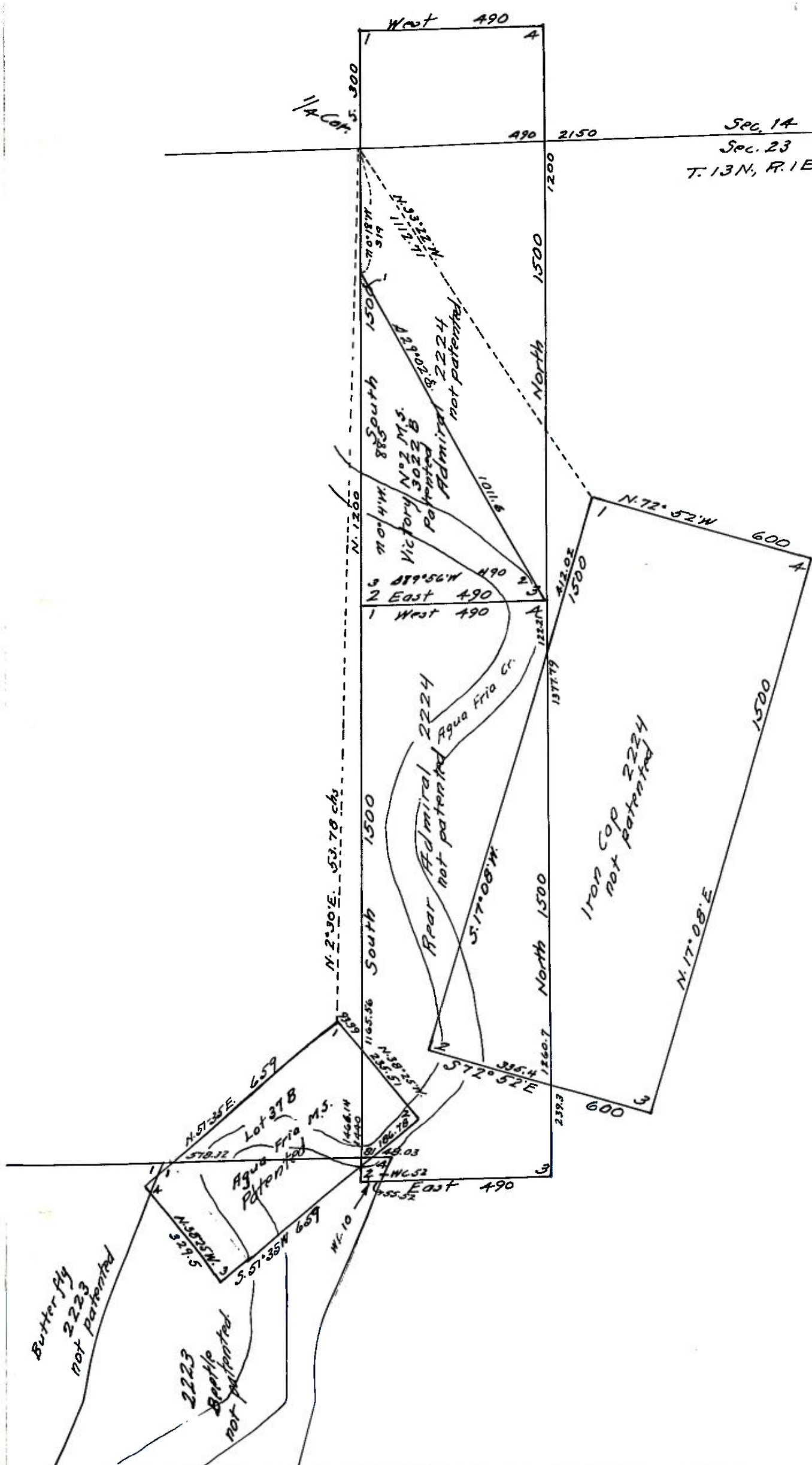

UNITED STATES DEPARTMENT OF THE INTERIOR 9605 (956)
BUREAU OF LAND MANAGEMENT M.S. 2224
ARIZONA STATE OFFICE

NOTICE OF CANCELLATION OF MINERAL SURVEY

The IRON CAP, ADMIRAL and REAR ADMIRAL lodes, Mineral Survey No. 2224, located in section 23, Township 13 North, Range 1 East, Gila and Salt River Meridian, Arizona, are hereby canceled.

These claims have not been filed with the Arizona State Office, Bureau of Land Management, in accordance with Section 314, 90 STAT. 2769, (43 U.S.C. 1744).

This cancellation was necessitated to clear the record.

The Mineral Survey Plat should be noted as follows:

"IRON CAP, ADMIRAL and REAR ADMIRAL lodes, M.S. 2224, were canceled October 16, 2008, by memo 9605 (956) M.S. 2224, which is now a part of the original field notes."

October 16, 2008
Date

Stephen H. Hansen
Chief Cadastral Surveyor of Arizona