

MS

0

2

2

2

7

JUN 28 1906
1

AUG 1 - 1906

*John D. Wright
Clerk*

(4-683.)

Mineral Survey No. 2227

Lot No. _____

ARIZONA Land District.

FIELD NOTES

OF THE SURVEY OF THE MINING CLAIM OF

Mowry Mines Co.

KNOWN AS THE

MOWRY NO. 6 LODE.

PATAGONIA Mining District.

SANTA CRUZ County, ARIZONA

Section 15, Approx. _____, Township 23 S., Range 16 E.

Surveyed under instructions dated March 14, 1906.

by PHILIP CONTZEN
U. S. Deputy Mineral Surveyor

Claim located (See location notice) _____, 1

Survey commenced March 27th., 1906.

Survey completed March 27th., 1906.

Address,

*King and Wright
Attorneys
Tucson, Ariz*

OK.

POOR QUALITY

The following pages are scanned at the best possible quality setting. The original pages are of poor quality and this is the best possible reproduction.

SURVEY NO. 2227

MOWRY NO. 6 LODE.

Beginning at Cor.No.1. Identical with Cor.No.3 of the Mowry No.4 Lode, Survey No.2190, which is a granite stone 12 x 8 x 10 ins. above the ground, chiseled with a cross (x) and 3-2190 with a mound of stone alongside.

I now chisel thereon 1-2227, whence

U.S.M.N.No.3, P.M.D., bears N.53°-28'W. 1450.7 ft. dist.

The N.W. corner of the location, which is a mound of stone 3 ft. base and 2 ft. high, bears N.64°-12'W. 40 ft. dist.

An oak 6 ins. in diam. blazed and scribed 1-2227 MARK B T bears S.19°W. 28 ft. dist.

A cross (x) and 1-2227 B R chiseled on a granite boulder in place 5 x 2 x 1 ft. above the ground bears N.21°E. 20 ft. dist.

Thence S. 64°-12'E.

Var. 13°E.

261 On the line 1-2 of the Mowry Camp Lode, Survey No.2190 West end center monument. Identical with the location which is a mound of stone 3 ft. base and 2 ft. high.

381 Cor.No.2. On the line 4-1 of the El Pueblo Lode, Survey No.2190. Set a granite stone 50 x 15 x 6 ins. 24 ins. in the ground chiseled with a cross (x) and 2-2227 and raise a mound of stone alongside. Whence

The S.W. Cor. of the location, which is a mound of stone 3 ft. base and 2 ft. high bears S.64°-12'E. 180 ft. dist.

Cor.No.1 of the El Pueblo Lode, Survey No.2190 bears S.53°-42'W. 27.3 ft. dist.

An oak 8 ins. in diam. bears N.53°W. 40 ft. dist. and

An oak 4 ins. in diam. bears S.26½°W. 6.5 ft. dist. both blazed and scribed 2-2227 B T.

Thence N.53°-42'W.

Var. 15°E.

280 On the line 1-4 of the El Pueblo Lode, Survey No.2190 Road, bears N.W. & S.E.

1333.5 Cor.No.3. Identical with the East end center of the location, which is a mound of stone 3 ft. base and 2 ft. high.

Set a granite stone 12 x 12 x 20 ins. 15 ins. in the ground chiseled with a cross (x) and 3-2227 whence

The S.E. corner of the location, which is a mound of stone 3 ft. base and 2 ft. high, bears S.64°-12'E. 500 ft. dist.

No bearing objects available.

Thence N.64°-12'W.

Var. 13°E.

0.1 East end center of the survey.

0.25 Cor.No.4. On the line 3-2 of the Mowry No.5 Lode. *See 2190*

Falls on same stone as set for Cor.No.5 of this lode.

I now chisel thereon 4-2227 and raise a mound of stone alongside. Whence

The N.E. Cor. of the location, which is a mound of stone 3 ft. base and 2 ft. high bears N.64°-12'W. 500 ft. dist.

Thence S.78°-23'W.

Var. 13°E.

250.7 On the line 3-2 of the Mowry No.5 Lode, Survey No.2190 Cor.No.5. Identical with Cor.No.2 of the Mowry No.5 Lode and Cor.No.4 of the Mowry No.4 Lode, both Survey No.2190, which is a granite stone 12 x 8 x 6 ins. above the ground with a mound of stone alongside.

I now chisel 5-2227 thereon, whence

An oak 10 ins. in diam. bears N.66½°W. 78 ft. dist. and

An oak 8 ins. in diam. bears S.41°W. 91 ft. dist. both blazed and scribed 5-2227 B T

Thence S.63°-53'W.

Var. 13°E.

1030 On the line 4-3 of the Mowry No.4 Lode of Survey No.2190 ~~See~~ Road, bears N.W. & S.E.

1358.6 Cor.No.1. The place of beginning.

AREA.
Containing 3.193 Acres. ✓

LOCATION.

This claim is located approximately in Sec. 15, T. 23 S., R. 16 E., G. & S. R., B. & Mer. Unsurveyed. *in Patagonia Mining No. 10, Santa Cruz Co., Ariz.*

ADJOINING CLAIMS.

This claim is bounded on the North by the Howry No. 4 and the Howry No. 5 Lodes, both of Survey No. 2190

On the East and South by the El Pueblo and Howry Camp Lodes, Survey No. 2190 and on the

West by the Howry Camp Lode, Survey No. 2190.

COURSE OF THE VEIN.

The course of the vein of this lode is N. 57°-58' E. 1433.6 ft., running from the West end center monument to the East end center.

EXPENDITURE OF FIVE HUNDRED DOLLARS.

I certify that the value of the labor and improvements upon this claim, placed thereon by the claimants and their grantors is not less than \$5000 and that said improvements consist of

From the West end center monument

The discovery shaft No. 1, 6 x 4 x 60 ft. deep bears N. 57°-58' E. 180 ft. dist.

Value \$600.00

INSTRUMENT.

This ~~was~~ Survey was made with a Young and Sons Light Mountain Transit, with a solar attachment. The courses were deflected from the true meridian as determined by direct solar observations. The distances were measured with a hundred foot steel tape.

POLARIS OBSERVATION.

At Cor. No. 1 of this lode on March 27th. 1906 at 7 h. 2 m. p.m., l.m.t., I observe Polaris at western elongation and mark this line by a bolt 18 ins. long set 400 ft. North of my station. On March 28 th. at 7 a.m., l.m.t., I deflect the azimuth 1°-25' to the East.

From the meridian thus established I determine the courses of this survey which agree with the courses as determined by the solar within one minute.

Philip Contzer
U. S. Deputy Mineral Surveyor.

FINAL OATHS FOR SURVEYS.

LIST OF NAMES.

A list of the names of the individuals employed by Philip Contzen

United States Deputy Mineral Surveyor, to assist in running, measuring, and marking the lines, corners, and boundaries described in the foregoing field notes of the survey of the mining claim of.....

known as the Murray Mines Co.
Murray No 6

and showing the respective capacities in which they acted.

- Frank K Blair, Chairman.
- John H Taylor, Chairman.
- John H Taylor, Axman.
- Frank K Blair, Flagman.

FINAL OATHS OF ASSISTANTS.

We, Frank K Blair & John H Taylor

and Philip Contzen, do solemnly swear that we assisted Philip Contzen, United States Deputy Mineral Surveyor, in marking the corners and surveying

the boundaries of the mining claim of Murray Mines Co.

known as the Murray No 6

represented in the foregoing field notes as having been surveyed by said deputy mineral surveyor and under his direction; and that said survey has been in all respects, to the best of our knowledge and belief, faithfully and correctly executed, and the corner and boundary monuments established according to law and the instructions furnished by the United States Surveyor-General for Arizona

- Frank K Blair, Chairman.
- John H Taylor, Chairman.
- John H Taylor, Axman.
- Frank K Blair, Flagman.

Subscribed and sworn to by the above-named persons before me this 13th

day of April, 1906
H. G. Power

FINAL OATH OF U. S. DEPUTY MINERAL SURVEYOR

I, Philip Coutzen, U. S. Deputy Mineral Surveyor, do solemnly swear that, in pursuance of instructions received from the United States Surveyor General for Arizona, dated March 15, 1906, I have, in strict conformity to the laws of the United States, the official regulations and instructions thereunder, and the instructions of said Surveyor General, faithfully and correctly executed the survey of the Mining Claim of Murray Mines Co., known as the Murray No. 6, situate in Patagonia Mining District, Santa Cruz County, Arizona, in Section 15, Township No. 23 N., Range No. 16 E. and designated as Survey No. 2224, as represented in the foregoing field notes, which accurately show the boundaries of said mining claim as distinctly marked by monuments on the ground, and described in the attached copy of the location certificate, which was received by me from the Surveyor General with said instructions, and that all the corners of said survey have been established and perpetuated in strict accordance with the law, official regulations and instructions thereunder; and I do further solemnly swear that the foregoing are the true and original field notes of said survey and my report therein, and that the labor expended and improvements made upon said mining claim by claimant or its grantors are as therein fully stated, and that the character, extent, location and itemized value thereof are specified therein with particularity and full detail, and that no portion of said labor or improvements so credited to this claim has been included in the estimate of expenditures upon any other claim.

Philip Coutzen
U. S. Deputy Mineral Surveyor.

Subscribed and sworn to by the said Philip Coutzen
U. S. Deputy Mineral Surveyor, before me
this 13th
day of April 1906,

W. G. Power

Affidavit of Five Hundred Dollars Improvements.

We, T. A. Cox and L. J. Wiseman

of lawful age, being first duly sworn according to law, depose and say: That we are acquainted with the

Mowry N° 6 mining claim, situate in Patagonia,
mining district, Santa Cruz County, Arizona Territory, for which

The Mowry Mines Co

has made application for survey prior to application for patent under the provisions of the Act of Congress
approved May 10, 1872; and that the labor done and improvements made thereon by the applicant... and

is that grantor exceed five hundred dollars in value, and further that we are not personally interested
in said mine.

T. A. Cox
L. J. Wiseman

TERRITORY OF ARIZONA,
COUNTY OF Santa Cruz } ss:

Sworn to and subscribed before me this fourth day
of June, 1906

[SEAL.]

MY COMMISSION
EXPIRES NOV. 1, 1909.

17171b400-3-05

John C. Snowden
Notary Public
Santa Cruz Co. Arizona

NOTICE OF MINING LOCATION.

QUARTZ CLAIM.

TO ALL WHOM I MAY CONCERN:

This mining claim, the name of which is the Mowry No. 6 Mining Claim situate on lands belonging to the United States of America, and in which there are valuable mineral deposits, was entered upon and located for the purpose of exploration and purchase by Alfred S. Donau by the undersigned, on the 16th day of October, 1905.

The length of this claim is 1500 feet and I claim 200 feet in a Westerly direction and 1300 feet in a Easterly direction from the center of the discovery shaft, at which this notice is posted lengthwise of the claim, together with 300 feet in width of the surface grounds, on each side of the center of the claim.

The general course of the lode deposit and premises is from the East to the West.

The claim is situated and located in the Patagonia Mining District in Santa Cruz County in the Territory of Arizona, about 1900 feet in a Southerly direction from the U.S.M.M. No. 3 P.M.D. and adjoins the El Pueblo claim on the South and the Mowry Camp claim on the West.

The surface boundaries of the claim are marked upon the ground as follows: Beginning at a monument of stones at a point in a Westerly direction 200 feet from the discovery shaft (at which this notice is posted) being in the center of the Westerly end line of said claim; thence Northerly 300 feet to a monument of stones being the North Westerly corner of said claim; thence Easterly 1500 feet to a monument being at the North Easterly corner of said claim; thence Southerly 300 feet to a monument of stone being the center of the Easterly end line of said claim; thence Southerly 300 feet to a monument, being at the Southerly Easterly corner of said claim; thence Westerly 1500 feet to a monument of stons at the South Westerly corner of said claim;

thence Northerly 300 feet to the place of beginning.

All done under the provisions of the Chapter Six of Title xxxII, of the Revised Statutes of the United States, and of an Act of the General Assembly of Arizona, entitled "An Act to codify and Revise the Laws of the Territory of Arizona" approved March 16th. 1901.

Dated and posted on the ground this 16th, day of October 1905.

Alfred S. Donau

Witness Jno W. Prout Jr.

Filed and Recorded at the request of Alfred S. Donau January 12th, A. D. 1906, at 9 A. M.

Phil Herold,
County Recorder.

Territory of Arizona
County of Santa Cruz.

I, Phil Herold County Recorder of Santa Cruz County, Arizona, do hereby certify that the foregoing is a full, true and correct copy of location notice of Mowry No. 6, Mining Claim located by Alfred S. Donau, as the same appears of record in my office in Book 6 of Mining Locations at page 92 et seq.

IN WITNESS WHEREOF, I have hereunto set my hand and affixed my official seal this 9th, day of March A. D. 1906.

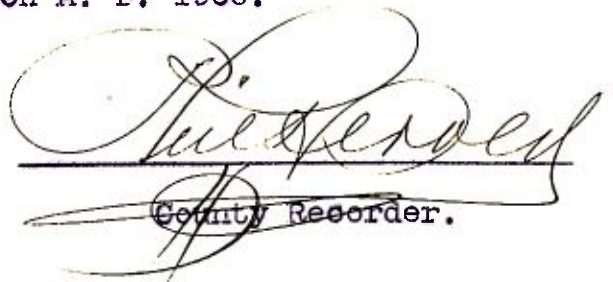
County Recorder.

U. S. SURVEYOR-GENERAL'S FINAL CERTIFICATE ON FIELD NOTES.

Department of the Interior,
OFFICE OF U. S. SURVEYOR-GENERAL,

Phoenix, Arizona,

September 13, 1906.

I, U. S. Surveyor-General for District of Arizona
do hereby certify that the foregoing transcript of the Field Notes, return and approval of the survey
of the mining claim of Mowry Mines Co.

known as the Mowry No. 6
situate in Patagonia
Mining District, Santa Cruz County, Arizona
in Section APPROX., Township No. 23 S., Range No. 16 E., and
designated as Survey No. 2227,

has been correctly copied from the originals on file in
this office; that said Field Notes furnish such an accurate description of said mining claim as will, if
incorporated into a patent, serve fully to identify the premises, and that such reference is made therein
to natural objects or permanent monuments as will perpetuate and fix the locus thereof.

And I further certify that five hundred dollars' worth of labor has been expended or improve-
ments made upon said mining claim by claimant or its grantors, and that said improvements
consist of 1 shaft, valued at \$600.00

and that no portion of said labor or improvements has been included in the estimate of expenditures
upon any other claim.

I further certify that the plat thereof, filed in the U. S. Land Office at Phoenix,
Arizona is correct and in conformity with the foregoing Field Notes.

Frank S. Ingalls,

United States Surveyor-General for Arizona.

4-687.

SURVEYOR-GENERAL'S CERTIFICATE OF APPROVAL OF FIELD NOTES AND SURVEY OF MINING CLAIM.

Department of the Interior,

Office of U. S. Surveyor-General,

Phoenix, Arizona,

September 12, 1906.

I, U. S. Surveyor-General for District of Arizona

do hereby certify that the foregoing and hereto attached Field Notes and Return of the Survey of the Mining Claim of Mowry Mines Co.

known as the Mowry No. 6

situate in Patagonia Mining District, Santa Cruz County, Arizona

in Section approx., Township No. 23 S., Range No. 16 E., designated as Survey No. 2227

executed by Philip Contzen, U. S. Deputy Mineral Surveyor, March 27, 1906, under my instructions dated March 14, 1906, have been critically examined and the necessary corrections and explanations made, and the said Field Notes and Return, and the Survey they describe, are hereby approved. A true copy of the copy of the location certificate filed by the applicant. for survey is included in the field notes.

Handwritten signature of Frank A. Sigsbee

U. S. Surveyor-General for Arizona.

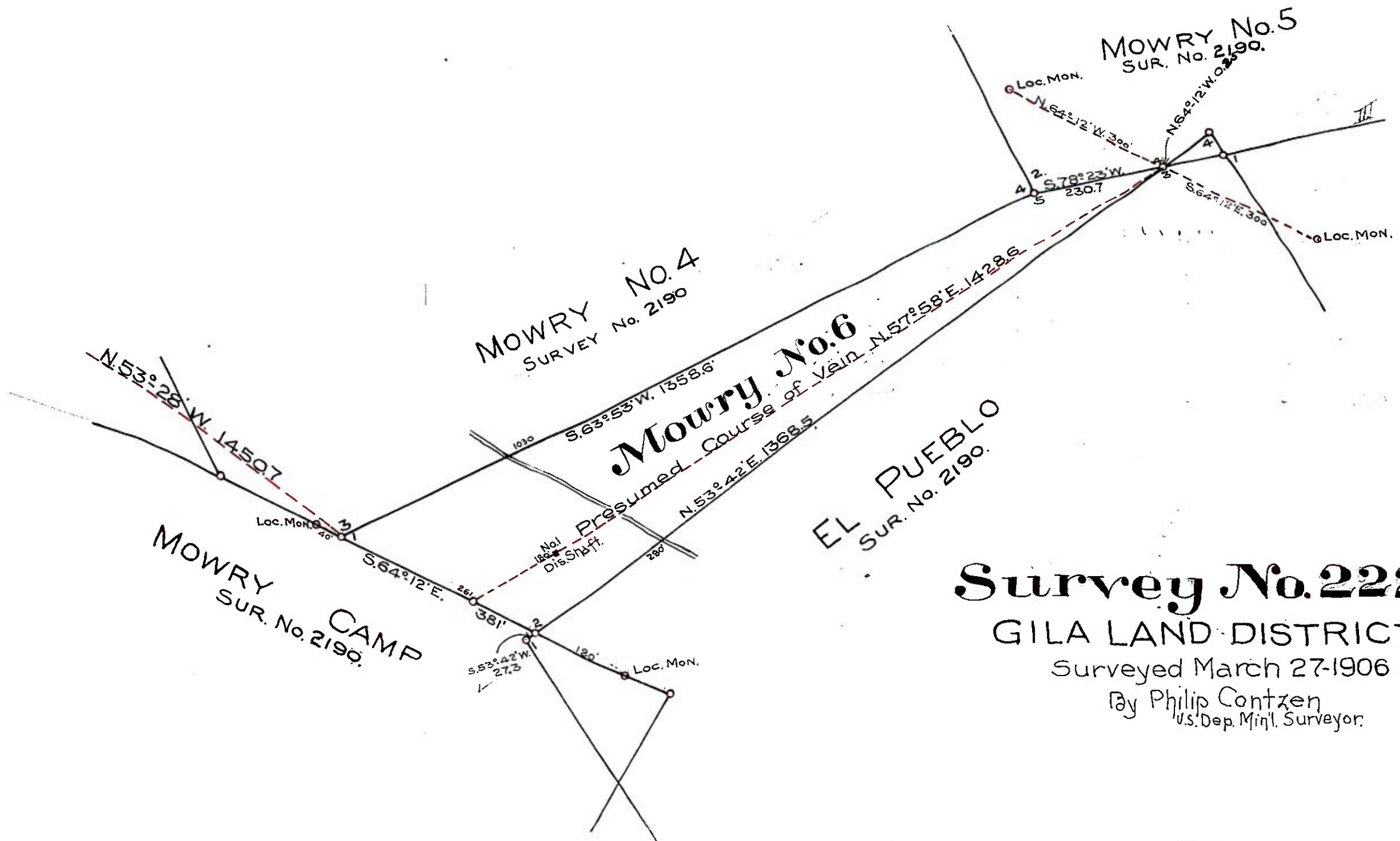

Survey No. 2227

GILA LAND DISTRICT,

Surveyed March 27-1906

By Philip Contzen
U.S. Dep. Min'l. Surveyor.

(4-683.)

Mineral Survey No. 2227 Amended

Lot No.

Arizona Land District.

FIELD NOTES

OF THE SURVEY OF THE MINING CLAIM OF

Mowry Mines Co.

KNOWN AS THE

Mowry No 6

Patagonia Mining District.

Santa Cruz County, Arizona

Approx Section 15, Township 23 S., Range 16 E, unsurveyed

Surveyed under instructions dated June 11, 1908

by Philip Coutzen
U. S. Deputy Mineral Surveyor

Claim located See location notice . 1

Survey commenced June 30th . 1908

Survey completed June 30th . 1908

o 6-171

Address;
S. L. Kingan,
Attorney for claimant,
Tucson, Arizona.

MOWRY NO. 6 LODE.

Beginning at Cor. No. 1, identical with Cor. No. 1, original survey No. 2227, and identical with Cor. No. 3 of the Mowry No. 4 Lode, Survey No. 2190, which is a granite stone, 12 x 8 x 10 ins. above the ground, chiseled with a cross (x) and 3-2190 with a mound of stone alongside.

Same is also chiseled 1-2227, whence U. S. M. M. No. 3, P. M. D., bears N. 53°-28' W. 1450.7 ft. dist.

The N. W. Cor. of the location, which is a mound of stone 3 ft. base and 2 ft. high, bears N. 64°-12' W. 40 ft. dist.

An oak 6 ins. in diam. blazed and scribed 1-2227 B. T. bears S. 18° W. 28 ft. dist.

A cross (x) and 1-2227 B R chiseled on a granite boundary in place 3 x 2 x 1 ft. above the ground bears N 21° E. 20 ft. dist.

Thence S. 64°-12' E.

261 On the line 1-2 of the Mowry Carp Lode, Survey No. 2190 West end center monument. Identical with the location which is a mound of stone 3 ft. base and 2 ft. high.

381 Cor. No. 2, identical with Cor. No. 2, original survey No. 2227, on the line 4-1 of the El Pueblo Lode, Survey No. 2190. A granite stone 8 x 15 x 6 ins. above the ground chiseled with a cross (x) and 2-2227, and raise a mound of stone alongside, whence

The S. W. Cor. of the location, which is a mound of stone 3 ft. base and 2 ft. high, bears S. 64°-12' E 180 ft. dist.

Cor. No. 1, of the El Pueblo Lode, Survey No. 2190, bears S. 53°-42' W. 27.3 ft. dist.

An oak 8 ins. in diam. bears N. 58° W. 49 ft. dist. and

An Oak 4 ins in diam. bears S 26½° W 6.3 ft dist. both blazed and scribed 2-2227, B. T.

Thence N. 53°-42' E.

Var. 13° E.

280 On the line 1-4 of the El Pueblo Lode, Survey No. 2190 Road bears N. W. and S. E.

1368.5 Cor. No. 3, identical with Cor. No. 3, original survey No. 2227, and identical with the east end center of the location, which is a mound of stone, 3 ft base and 2 ft high.

A granite stone 18 x 12 x 5 ins above the ground, chiseled with a cross (x) and 3-2227; whence

The S. E. Cor. of the location, which is a mound of stone 3 ft base and 2 ft high, bears S. 64°-12' E. 300 ft. dist.

No bearings available.

Cor. No. 2 of the Mowry No. 5 lode and Cor. No. 4 of the Mowry No. 4 Lode, Survey 2190, bears S. 78°-23' W 230.7 ft. and Cor. No. 4, El Pueblo Lode, Sur. No. 2190, bears N. 53°-42' E 101.8 ft.

Thence N. 64°-12' W

Var. 13° E.

25 ^{E. end center of the orig. survey} Intersect Cor. No. 4 of the original survey, No. 2227, said Cor. No. 4 being the same stone as Cor. No. 3 of the original survey No. 2227.

300.25 Cor. No. 4, identical with the N. E. Cor. of location, which is a mound of stone 3 ft base, 2 ft high.

Set a Granite stone 24 x 12 x 10 ins. 12 ins. in the ground, chiseled with a cross (x) and 4-2227 A M, and

No bearings available.

Thence S. 56°-36' W. Va. 13° E

39.60 Intersect Line 4-5 of the Mowry No. 4 Lode Claim. Survey No. 2190, identical with line 1-2 of the Mowry No. 5 Lode Claim, Survey No. 2190, at a point from which Cor. Nos. 4-2 respectively, of said lode claims bears S. 26°-30' E, 173.2 ft.

1112 Road Bears NW and S. E.

1408.10 To Cor. No. 1; the place of beginning.

NOTE: I obliterated markings on original corners No. 4 and No. 5, and also on bearing trees referring to those corners.

A R E A .

Total Area,		9.458 acres
Less area in conflict with Mowry No. 4 Lode, Survey No. 2190,	2.704	
Less area in conflict with Mowry No. 5 Lode, Survey No. 2190,	0.561	
Total area in conflicts,	<u>3.265</u>	<u>3.265</u>
		6.193

L O C A T I O N .

This claim is located approximately in Sec. 15, T. 23 S. R. 16 E., G. & S. R. B. & Mer, Unsurveyed, in the Huachuca Forest Reserve, Patagonia Mining Dist., Santa Cruz County, Arizona.

A D J O I N I N G C L A I M S .

This claim is bounded on the North by the Mowry No. 4 and the Mowry No. 5 Lodes, both of Survey No. 2190.

On the east and South by the El Pueblo and Mowry Camp Lodes, Survey No. 2190, and on the West by the Mowry Camp Lode, Survey No. 2190.

P R E S U M E D C O U R S E O F T H E V E I N .

The course of the vein of this lode is N. 57°-58' E 128.6 ft, running from the West end center monument to the east end center.

E X P E N D I T U R E O F F I V E H U N D R E D D O L L A R S .

I certify that the value of the labor and improvements upon this claim, placed thereon by the claimants and their grantors is not less than \$500. and that said improvements consist of

From the West End Center Monument,
The discovery shaft No. 1, 6 x 4 x 50 ft. deep bears N. 57°-58' E. 180 ft dist,
Value \$500.00

I N S T R U M E N T .

This survey was made with a Young and Sons Light Mountain Transit, with a solar attachment. The courses were deflected from the true meridian as determined by direct solar observations. The distances were measured with a hundred foot steel tape.

The courses were tested on the lines of the Mowry NO. 4 Lode, the Mowry No. 5 Lode and El Pueblo Lode, Survey No. 2190, and the same agreed with those determined with the solar attachment.

Philip Contzen

United States Deputy Mineral Surveyor

FINAL OATHS FOR SURVEYS.

LIST OF NAMES.

A list of the names of the individuals employed by Philip Couzger
 United States Mineral Surveyor, to assist in running, measuring, and marking the lines, corners, and
 boundaries described in the foregoing field notes of the survey of the mining claim of
Mowry Mines Co. - Samuel S. Kingan, Attorney
 known as the Mowry No. 6
 and showing the respective capacities in which they acted.

- Charles Taylor, Chairman.
- C. M. Waters, Chairman.
- Charles Taylor, Arman.
- C. M. Waters, Flagman.

FINAL OATHS OF ASSISTANTS.

We, Charles Taylor
 and C. M. Waters, do solemnly swear that we assisted Philip Couzger
Couzger, United States Mineral Surveyor, in marking the corners and surveying
 the boundaries of the mining claim of Mowry Mines Co.
Samuel Kingan, Attorney
 known as the Mowry No. 6
 represented in the foregoing field notes as having been surveyed by said mineral surveyor and under his
 direction; and that said survey has been in all respects, to the best of our knowledge and belief, faithfully
 and correctly executed, and the corner and boundary monuments established according to law and the instruc-
 tions furnished by the United States Surveyor-General for Arizona

- Charles Taylor, Chairman.
- C. M. Waters, Chairman.
- Charles Taylor, Arman.
- C. M. Waters, Flagman.

Subscribed and sworn to by the above-named persons before me this 3rd

day of July, 1908

H. G. Power
 Notary Public
 my commission expires May 16-1912

FINAL OATHS FOR SURVEYS.

LIST OF NAMES.

A list of the names of the individuals employed by Philip Coutzen
United States Mineral Surveyor, to assist in running, measuring, and marking the lines, corners, and
boundaries described in the foregoing field notes of the survey of the mining claim of

Mowry Mines Co. - Samuel S. Kingan, Attorney
known as the Mowry No 6

and showing the respective capacities in which they acted.

- Charles Taylor, Chairman.
- C. M. Waters, Chairman.
- Charles Taylor, Axman.
- C. M. Waters, Flagman.

FINAL OATHS OF ASSISTANTS.

We, Charles Taylor
and C. M. Waters, do solemnly swear that we assisted Philip
Coutzen, United States Mineral Surveyor, in marking the corners and surveying

the boundaries of the mining claim of Mowry Mines Co.
Samuel Kingan, Attorney
known as the Mowry No 6

represented in the foregoing field notes as having been surveyed by said mineral surveyor and under his
direction; and that said survey has been in all respects, to the best of our knowledge and belief, faithfully
and correctly executed, and the corner and boundary monuments established according to law and the instruc-
tions furnished by the United States Surveyor-General for Arizona

- Charles Taylor, Chairman.
- C. M. Waters, Chairman.
- Charles Taylor, Axman.
- C. M. Waters, Flagman.

Subscribed and sworn to by the above-named persons before me this 3rd

day of July, 1908

H. G. Power

Notary Public
my commission expires
May 16-1912

FINAL OATH OF U. S. MINERAL SURVEYOR.

I, Philip Coutzen, U. S. Mineral Surveyor,
do solemnly swear that, in pursuance of instructions received from the United States
Surveyor General for Arizona, dated
June 11 - 1908, I have, in strict conformity to the laws of the
United States, the official regulations and instructions thereunder, and the instructions
of said Surveyor General, faithfully and correctly executed the survey of the Mining
Claim of Mowry Mines Co. - Samuel S. Kingan, Attorney, known as the
Mowry No 6,
situate in Patagonia Mining District,
Santa Cruz County, Arizona, in Section
Apprx 3, Township No. 231, Range No. 16 E unsurveyed
and designated as Survey No. 2227 Amended, as represented
in the foregoing field notes, which accurately show the boundaries of said mining claim
as distinctly marked by monuments on the ground, and described in the attached copy
of the location certificate, which was received by me from the Surveyor General with
said instructions, and that all the corners of said survey have been established and per-
petuated in strict accordance with the law, official regulations and instructions there-
under; and I do further solemnly swear that the foregoing are the true and original
field notes of said survey and my report therein, and that the labor expended and
improvements made upon said mining claim by claimant or its grantors
are as therein fully stated, and that the character, extent, location, and itemized value
thereof are specified therein with particularity and full detail, and that no portion of
said labor or improvements so credited to this claim has been included in the estimate
of expenditures upon any other claim.

Philip Coutzen
U. S. Mineral Surveyor.

Subscribed and sworn to by the said Philip Coutzen
U. S. Mineral Surveyor, before me a Notary Public
this 3rd
day of July, 1908

H. G. Power
Notary Public
my commission expires
May 16-1912

Affidavit of Five Hundred Dollars Improvements.

We, Charles Taylor and C. M. Waters

of lawful age, being first duly sworn according to law, depose and say: That we are

acquainted with the Mowry No 6 mining claim,

situate in Patagonia Mining district, Santa Cruz County,

Arizona Territory, for which Mowry Mines Co.

~~Samuel S. Kingman~~

has made application for survey prior to application for patent under the provisions of the act of Congress, approved May 10, 1872; and that the labor done and improvements made thereon by the applicant and its grantor exceed Five Hundred Dollars in value, and further that we are not personally interested in said mine.

Charles Taylor

C. M. Waters

TERRITORY OF ARIZONA,

County of Pima } ss:

Sworn to and subscribed before me, this 3rd

day of July, 1908.

H. G. Power, Notary Public
my commission Expires
May 16-1912



U. S. SURVEYOR GENERAL'S FINAL CERTIFICATE ON
FIELD NOTES.

DEPARTMENT OF THE INTERIOR,
OFFICE OF U. S. SURVEYOR GENERAL,

Phoenix, Arizona,

October 26, 1908.

I, U. S. Surveyor General for District of Arizona,
do hereby certify that the foregoing transcript of the Field Notes, return and approval
of the Survey of the mining claim of Mowry Mines Co.,

, known as the Mowry No. 6
, situate in Patagonia
Mining District, Santa Cruz County,
Arizona, in Section Approx. 15, Township No. 23 S.,
Range No. 16 E., unsur., and designated as Survey

No. 2227 Amended, has been correctly copied from the originals on
file in this office; that said Field Notes furnish such an accurate description of said
mining claim as will, if incorporated into a patent, serve fully to identify the premises,
and that such reference is made therein to natural objects or permanent monuments as
will perpetuate and fix the locus thereof.

And I further certify that five hundred dollars' worth of labor has been expended
or improvements made upon said mining claim by claimant or its grantors, and
that said improvements consist of 1 shaft, value \$500.

and that no portion of said labor or improvements has been included in the estimate of
expenditures upon any other claim.

I further certify that the plat thereof, filed in the U. S. Land Office at Phoenix,
Arizona, is correct and in conformity with the foregoing Field Notes.

Frank S. Ingalls

United States Surveyor General for Arizona.

SURVEYOR-GENERAL'S CERTIFICATE OF APPROVAL OF FIELD NOTES AND SURVEY OF MINING CLAIM.

Department of the Interior,

OFFICE OF U. S. SURVEYOR-GENERAL,

Phoenix, Arizona,

October 26, 1908

I, U. S. Surveyor-General for District of Arizona,

do hereby certify that the foregoing and hereto attached Field Notes and Return of the Survey of the Mining Claim of Mowry Mines Co.

known as the

Mowry Ho. 6

situate in Patagonia mining district,

Santa Cruz County, Arizona,

in Section approx. 15, Township No. 23 S., Range No. 16 E., unsur.,

designated as Survey No. 2227 Amended.

executed by Philip Contzen, U. S. Deputy Mineral

Surveyor, June 30, 1908, under my instructions dated

June 11, 1908, have been critically examined and the necessary cor-

rections and explanations made, and the said Field Notes and Return, and the Survey they describe,

are hereby approved. A true copy of the copy of the location certificate filed by the applicant for

survey is included in the field notes.

Frank D. Ingalls

U. S. Surveyor-General for Arizona

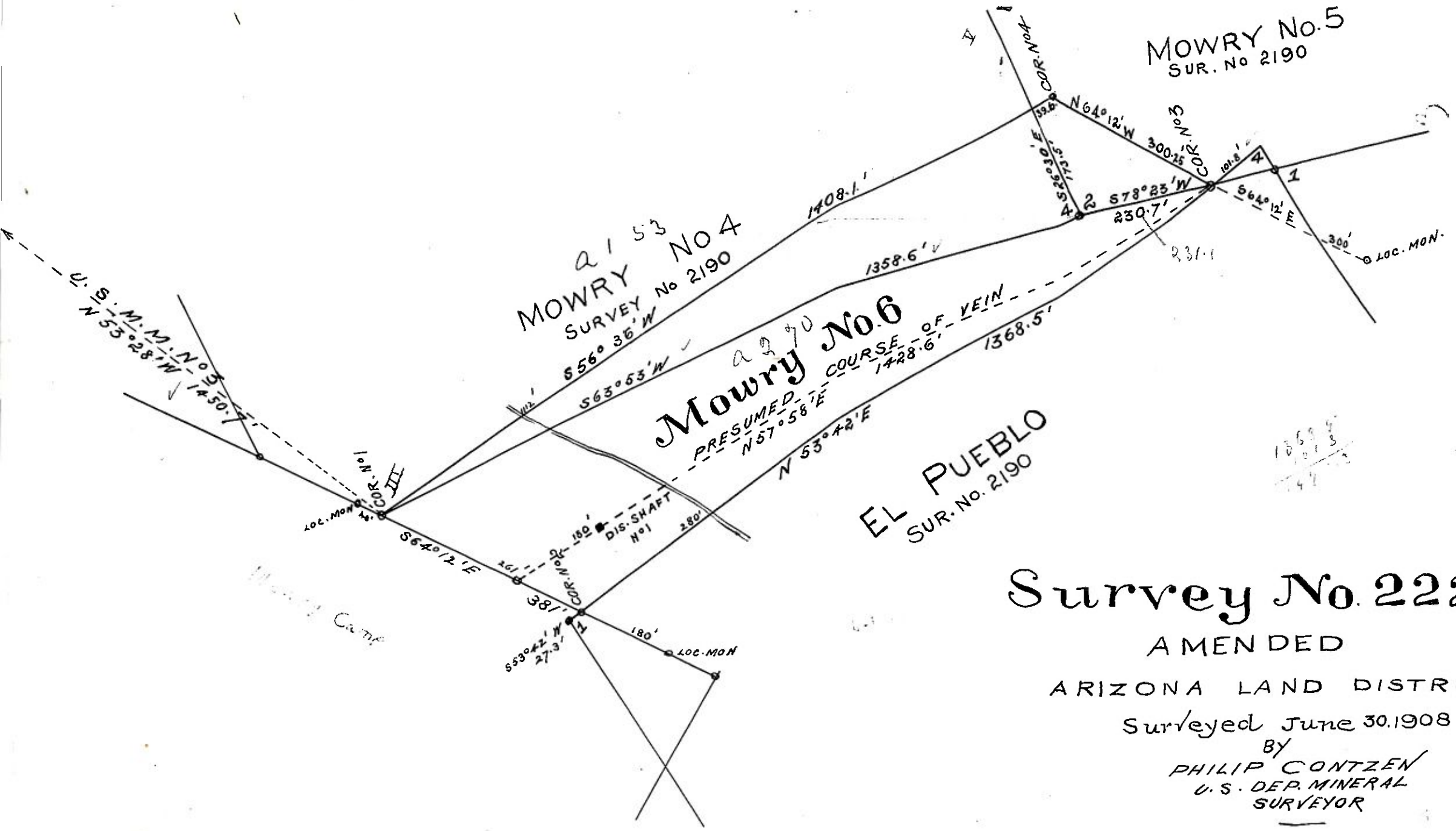

Survey No. 2227

AMENDED

ARIZONA LAND DISTRICT

Surveyed June 30, 1908

BY
PHILIP CONTZEN
U.S. DEP. MINERAL
SURVEYOR

6193

Field notes of paper returned
(Can be plotted)