

MS
-

0

2

2

4

3

Copied P. V. June 7 06

MAR 14 1905
MAR 21 1905

(4-683.)

Mineral Survey No. 2243

Lot No. _____

Arizona

Land District.

FIELD NOTES

OF THE SURVEY OF THE MINING CLAIM OF

W. E. Ewing

KNOWN AS THE

Victor and Virgin Mines
San Francisco

Mining District,

Mohave

County,

Arizona

Section Approx, Township 19 N, Range 20 W

R.M.

Surveyed under instructions dated April 16, 1906

by Chas. W. Miller Jr.

U. S. Deputy Mineral Surveyor.

Claims located March 18th, 1897

Survey commenced April 22nd, 1906

Survey completed April 26, 1906

o 6-100

Address of Claimant:

Uviran, Arizona.

Trails ✓
Ledges ✓
Dike ✓
Creek ✓

POOR QUALITY

The following pages are scanned at the best possible quality setting. The original pages are of poor quality and this is the best possible reproduction.

Feet

SURVEY NO. 2243

VICTOR MINING CLAIM

Beginning at Cor. No. 1.

Identical with N. E. Cor. of location.

A pine post, 4 ins. square by 4 ft. long scribed V-1-2243, set 18 ins. in the ground, surrounded by a mound of rocks, whence

Cor. No. 1, Oversight Lode, Survey No. 2122 bears N. $49^{\circ} 40'$ W. 808 ft.

U. S. Location Monument No. 1602 bears N. $54^{\circ} 35'$ W. 4410.8 ft.

Thence ----- S. $40^{\circ} 20'$ W.

300.0 To North end of Lode Line.

A pine post, 4 ins. square by 4 ft. long scribed N. E. C.-2243, set 18 ins. in the ground, surrounded by a mound of rocks.

600.0 To Cor. No. 2.

A pine post, 4 ins. square by 4 ft. long scribed V-2-2243, set 18 ins. in the ground, surrounded by a mound of rocks.

Thence ----- S. $49^{\circ} 40'$ E.

1186.0 To Cor. No. 3.

A pine post, 4 ins. square by 4 ft. long scribed V-3-2243, set 18 ins. in the ground, surrounded by a mound of rocks.

Thence ----- N. $40^{\circ} 20'$ E.

300.0 To South end of lode line.

A pine post, 4 ins. square by 4 ft. long scribed S. E. C.-2243, set 18 ins. in the ground, surrounded

Feet

by a mound of rocks.

600.0 To Cor. No. 4.

A pine post, 4 ins. square by 4 ft. long scribed V-4-2243, set 18 ins. in the ground, surrounded by a mound of rocks.

Thence ----- N. 49° 40' W.

672.3 To Cor. No. 2, Oversight Lode, Survey No. 2122.

1186.0 To Cor. No. 1, the place of beginning.

No witness objects available at any corners.

Variation at all corners 13° 55' E.

The Victor Lode is identical with the Gold Dust Lode, Survey No. 1602, which has been abandoned.

Survey and locations are identical

L O D E L I N E

Beginning at a point on Line 1-2.

A pine post, 4 ins. square by 4 ft. long scribed N. E. C.-2243, set 18 ins. in the ground, surrounded by a mound of rocks, whence,

Cor. No. 1 bears N. 40° 20' E. 300 ft.

Thence ----- S. 49° 40' E.

529.0 To Initial Location Monument.

1186.0 To South end of lode line.

I M P R O V E M E N T S

No. 1. Discovery cut, 4 ft. by 6 ft. by 15 ft. bearing S. 49° 40' E. 529 ft. from N. E. C.

Value \$100.00

No. 2. Tunnel, 5 ft. by 7 ft. by 45 ft. bearing S. 18° 50' E. 838 ft. from Cor. No. 1.

Value \$400.00

No. 3. Working shaft, 5 ft. by 7 ft. by 120 ft. bearing S. 5° 55' E. 556 ft. from Cor. No. 1.

Value \$3000.00

Feet.

.3804

AREA OF THE CLAIM, 16.336 acres.

VIRGIN MINING CLAIM

Beginning at Cor. No. 1.

Identical with N. E. Cor. of location.

A pine post 4 ins. square by 4 ft. long scribed V-1-2243, set 18 ins. in the ground, surrounded by a mound of rocks, whence

U. S. Location Monument No. 1602 bears N. 51° 27' W. 2943.8 ft.

Thence S. 40° 20' W;

300.0 To North end of Lode Line.

A pine post 4 ins. square by 4 ft. long scribed N. E. C.-2243, set 18 ins. in the ground, surrounded by a mound of rocks.

600.0 To Cor. No. 2.

A pine post 4 ins. square by 4 ft. long scribed V-2-2243, set 18 ins. in the ground, surrounded by a mound of rocks.

Thence S. 78° 08' E.

350.0 To Cor. No. 3.

A pine post 4 ins. square by 4 ft. long scribed V-3-2243, set 18 ins. in the ground, surrounded by a mound of rocks.

Thence S. 55° 38' E.

1150.0 To Cor. No. 4.

Identical with Cor. No. 2, Victor claim, this survey.

A pine post, 4 ins. square by 4 ft. long scribed

Feet.

V-4-2243, set 18 ins. in the ground, surrounded by a mound of rocks.

Thence ----- N. 40° 20' E.

300.0 To South end of lode line. Identical with North end of lode line, Victor claim, this survey.

A pine post, 4 ins. square by 4 ft. long scribed S. E. C.-2243, set 18 ins. in the ground, surrounded by a mound of rocks.

600.0 To Cor. No. 5. Identical with Cor. No. 1, Victor claim, this survey.

A pine post, 4 ins. square by 4 ft. long scribed V-5-2243, set 18 ins. in the ground, surrounded by a mound of rocks, whence

Unright lode
Cor. No. 1, Survey No. 2122 bears N. 49° 40' W. 808 ft.

Thence ----- N. 55° 38' W.

1150.0 To Cor. No. 6. A pine post, 4 ins. square by 4 ft. long scribed

V-6-2243, set 18 ins. in the ground, surrounded by a mound of rocks.

Thence ----- N. 78° 08' W.

350.0 To Cor. No. 1, the place of beginning. No witness objects available at any corners.

Variation at all corners 13° 55' E.

Survey and locations are identical.

L O D E L I N E

Beginning at a point on line 1-2.

A pine post, 4 ins. square by 4 ft. long scribed N. E. C.-2243, set 18 ins. in the ground, surrounded by a mound of rocks, whence,

Feet.

Cor. No. 1 bears N. 40° 20' E. 300 ft.

Thence ----- S. 78° 08' E.

350.0 Thence ----- S. 55° 38' E.

400.0 To Initial Location Monument.

1150.0 To South end center.

Identical with North end lode line, Victor claim, this survey.

A pine post 4 ins. square by 4 ft. long scribed S. E. C.-2243, set 18 ins. in the ground, surrounded by a mound of rocks.

I M P R O V E M E N T S

No. 1. Discovery shaft, 4 ft. by 6 ft. by 30 ft. bearing S. 40° 10' E. 647 ft. from Cor. No. 1. Value \$400.00

No. 2. Discovery tunnel, 4 ft. by 6 ft. by 35 ft. bearing S. 41° 10' E. 680 ft. from Cor. No. 1. Value \$300.00

No. 3. Working shaft, 5 ft. by 7 ft. by 300 ft., with cross-cuts and drifts, bearing S. 48° 40' E. 1191 ft. from Cor. No. 1. Value \$15000.00

A R E A

Total area of claim ----- 19.992 acres.

This survey was made with a Kuffel & Esser Mountain transit. The courses were deflected from the true meridian as determined by direct solar observation with a solar attachment. All distances were measured with a 100 and 500 foot tested steel tapes.

This claim is located in approx T19N., R. 20W. S. & S.R. Meridian in San Francisco Mining Dist, Mohave Co. Arizona Ter

A D J O I N I N G C L A I M S

O V E R S I G H T

on the East

Surveyed: Survey No. 2122. Owned by R. J. Holmes.

H I D D E N T R E A S U R E N O 1 .

Unsurveyed: Owned by Fred. Bennett.

H I D D E N T R E A S U R E N O . 2 .

Unsurveyed: Owned by Fred. Bennett.

J U M P E R

Unsurveyed: Owned by C. Goodchild.

on the north

V I R G I N E X T E N S I O N

Unsurveyed: Owned by C. J. Rhodes.
R. J. Holmes.

on the west

G O L D H I L L

Unsurveyed: Owned by C. J. Rhodes.
R. J. Holmes.

T R E A S U R E K E Y

Unsurveyed: Owned by C. J. Rhodes.
R. J. Holmes.

on the south

Y O R K

Unsurveyed: Owned by Kemple Sisters.

Location

This claim is located in approx. Sp. 19 N. R. 20 W., S. 1 & S. R. B. and M. in San Francisco Mining Dist. Mohave Co., Arizona.

FINAL OATHS FOR SURVEYS.

LIST OF NAMES.

A list of the names of the individuals employed by Chas. W. Miller Jr

United States Deputy Mineral Surveyor, to assist in running, measuring, and marking the lines, corners, and boundaries described in the foregoing field notes of the survey of the mining claim of _____

W. E. Ewing
known as the Victor and Virgin Mines

and showing the respective capacities in which they acted.

- W. H. Richards, Chainman.
- John Koster, Chainman.
- _____, Axman.
- _____, Flagman.

FINAL OATHS OF ASSISTANTS.

We, W. H. Richards
and John Koster, do solemnly swear that we assisted Chas

W. Miller Jr, United States Deputy Mineral Surveyor, in marking the corners and surveying the boundaries of the mining claim of W. E. Ewing

known as the Victor and Virgin Mines

represented in the foregoing field notes as having been surveyed by said deputy mineral surveyor and under his direction; and that said survey has been in all respects, to the best of our knowledge and belief, faithfully and correctly executed, and the corner and boundary monuments established according to law and the instructions furnished by the United States Surveyor-General for Arizona

- W. H. Richards, Chainman.
- John Koster, Chainman.
- _____, Axman.
- _____, Flagman.

Subscribed and sworn to by the above-named persons before me this 26th

day of April, 1906.

J. M. Brishi
Notary Public

FINAL OATH OF U. S. DEPUTY MINERAL SURVEYOR

I, Chas. W. Miller Jr., U. S. Deputy Mineral Surveyor, do solemnly swear that, in pursuance of instructions received from the United States Surveyor General for Arizona, dated April 16-1906, I have, in strict conformity to the laws of the United States, the official regulations and instructions thereunder, and the instructions of said Surveyor General, faithfully and correctly executed the survey of the Mining Claim of W. E. Ewing, known as the Victor and Virginia Mines, situate in San Francisco Mining District, Mohave County, Arizona, in Section _____, Township No. _____, Range No. _____, and designated as Survey No. 2243, as represented in the foregoing field notes, which accurately show the boundaries of said mining claim as distinctly marked by monuments on the ground, and described in the attached copy of the location certificate, which was received by me from the Surveyor General with said instructions, and that all the corners of said survey have been established and perpetuated in strict accordance with the law, official regulations and instructions thereunder; and I do further solemnly swear that the foregoing are the true and original field notes of said survey and my report therein, and that the labor expended and improvements made upon said mining claim by claimant or his grantors are as therein fully stated, and that the character, extent, location and itemized value thereof are specified therein with particularity and full detail, and that no portion of said labor or improvements so credited to this claim has been included in the estimate of expenditures upon any other claim.

Chas. W. Miller Jr.
U. S. Deputy Mineral Surveyor.

Subscribed and sworn to by the said Chas. W. Miller Jr.,
U. S. Deputy Mineral Surveyor, before me J. H. Brighi
Notary Public this 26th
day of April 1906.

J. H. Brighi
Notary Public

Affidavit of Five Hundred Dollars Improvements.

We, William Bowers and W. H. Richards

of lawful age, being first duly sworn according to law, depose and say: That we are acquainted with the

Victor and Virginia mining claim, situate in San Francisco

mining district, Mohave County, Arizona Territory, for which

W. E. Ewing

has made application for survey prior to application for patent under the provisions of the Act of Congress

approved May 10, 1872; and that the labor done and improvements made thereon by the applicant... and

his grantors exceed five hundred dollars in value, and further that we are not personally interested

in said mine.

William Bowers
W. H. Richards

TERRITORY OF ARIZONA,

COUNTY OF Mohave } ss:

Sworn to and subscribed before me this 26th day

[SEAL.]

of April, 1906

J. H. Knight - Notary Public

Notice of Mining Location,
Quartz Claim.

To all whom it may concern: This Mining claim, the name of which is the "Victor," Mining Claim, situate on lands belonging to the United States of America, and in which there are valuable mineral deposits was entered upon and located for the purpose of exploration and Purchase by C. Goodchild H. Winterhalter, Benjamin Spear, the undersigned, on the 18th day of March 1897. The length of this Claim is Fifteen hundred feet, and we claim Seven hundred & fifty feet in a North westerly direction and Seven hundred and fifty feet in a South Easterly direction from the center of the discovery shaft, at which this notice is posted, lengthwise of the claim, together with three hundred feet in width of the surface grounds on each side of the center of said claim. The general course of the lode deposit and premises is from the North Westerly to the South Easterly. The claim is situated and located in the San Francisco Mining District, in Mojave County, in the Territory of Arizona, about two and one half miles in a Northerly direction from Baudry Bute and about four miles from silver creek.

The surface boundaries of the claim are marked upon the ground as follows: Beginning at Discovery monument at a point in a North Westerly direction 750 feet from the discovery mon (at which this notice is posted), being in the center of the North Westerly end line of said claim; thence 300 feet to a monument being the N Easterly corner of said claim; thence 750 to a monument at the center of the Northerly side line of said claim; thence 750 feet to a mon being at the South Easterly Corner of said claim; thence 300 feet to a monument at the center of the Southerly end of said claim thence 300 feet to a mount. being at the South Westerly corner of said claim; thence 750 feet to a monument being at the center of the Southerly side line of said claim; thence 750 feet to a monument at the North Westerly corner of said claim; thence 300 feet to the place of beginning. All done under the provisions of Chapter Six of title XXXII, of the Revised Statutes of the United States, and of an act of the General Assembly of Arizona, entitled, "an act Concerning Mines," Approved March 20th 1895.

Dated and posted on the ground this 18 day of March 1897.

C. Goodchild
H. Winterhalder
B. Spear

State of California)
) ss.
County of San Bernardino)

Charles Goodchild, being duly sworn, deposes and says, that he is a citizen of the United States and more than 21 years of age, and resides at Mellen in the County of Mojave, Arizona Territory and is personally acquainted with the Mining Claim and premises known as the "Victor" Mining Claim or lode situated in the San Francisco Mining District, County of Mojave, Arizona Territory; that between 18th March 1897, the date of posting the notice of location on said claim and the date hereof, an amount of work equal at least to the sinking of a shaft ten feet deep and four feet wide by six feet long, has been done and performed upon the said Mining Claim, and that the lode or mineral therein has been cut in place at the depth of at least ten feet from the surface: such work and improvements were done and performed on the said Mining Claim by the affiant and Henry Winterhalter and Benjamin Spear, the locators thereof personally: which work and improvements are the

TERRITORY OF ARIZONA, }
 County of Mohave. } ss.

I, Thos. McNeely Recorder of Mohave
 County, Territory of Arizona, do hereby certify that I have compared the foregoing copy
of Location Notice of the Victor Mining Claim
 and of the endorsement thereupon with the original records of the same on file in this office
 and that the same are correct transcripts therefrom and of the whole of said original records.

WITNESS my hand and the seal of said office this
13th day of April 1906

Thos. McNeely
 Recorder of Mohave County.



location work, prescribed by the statutes of the Territory of Arizona, and form no part of the annual assessment work required by the said Statutes and the laws of the United States. That 90 days have not elapsed since posting the notice of location on said claim

C. Goodchild

Subscribed and sworn to before me at Needles in the County of San Bernardino and State of California this twenty ninth day of May 1897.

James Gardiner

(Seal)

A Notary Public in & for said County of
San Bernardino State of California
Residing therein.

My commission expires on November 2nd 1900.

Filed and Recorded at Request of E. J. Perry.
June 11th A.D.1897. at 50 minutes past 8 Oclock A.M.

A Lefever,
County Recorder.

Notice of Mining Location

Quartz Claim.

To all whom it may concern: This Mining Claim, the name of which is the "Virgin" Mining Claim, situate on lands belonging to the United States of America, and in which there are valuable mineral deposits, was entered upon and located for the purpose of exploration and purchase by C. Goodchild, H. Winterhalter, Benjamin Spear the undersigned, on the 18 day of March 1897.

The length of this claim is 1500 feet and we claim 750 Seven hundred and fifty feet in a North Westerly direction and Seven hundred and fifty feet in a South Easterly direction from the center of the discovery monument at which this notice is posted, lengthwise of the claim, together with three hundred feet in width of the surface grounds, on each side of the center of said claim. The general course of the lode deposit and premises is from the North Westerly to the South Easterly. The claim is situated and located in the San Francisco Mining District, in Mojave County, in the Territory of Arizona, about two and one half miles in a Northerly direction from Boundary Bute, and about five miles from Silver Creek.

The surface boundaries of the claim are marked upon the ground as follows; Beginning at Location Monument at a point in a North Westerly direction Seven hundred feet from the discovery Mount (at which this notice is posted), being in the center of the N Westerly end line of said claim; thence 300 three hundred feet to a monument, being the N Easterly corner of said claim; thence Seven hundred & fifty ft to a monmt at the center of the Northerly side line of said claim; thence 750 feet to a monmt being at the South Easterly corner of said claim; thence 300 feet to a monmt at the center of the S Erly end of said claim; thence 300 feet to a monumet, being at the South Wsly corner of said claim; thence 750 feet to a Monmt, being at the center of the Southerly side line of said claim; thence 750 feet to a monumet at the N, Easterly corner of said claim; thence 300 feet to the place of beginning. All done under the provisions of Chapter Six of title XXXII, of the Revised Statutes of the United States and of an act of the General Assembly of Arizona, entitled an act Concerning Mines Approved March 20th 1895.

Dated and posted on the ground this 18 day of March 1897.

C. Goodchild,
H. Winterhalter,
Benj Spear,

State of California)
) ss.
County of San Bernardino)

Charles Goodchild, being duly sworn deposes and says, that he is a citizen of the United States and more than 21 years of age, and resides at Mellen in the Territory of Arizona, that he is personally acquainted with the Mining Claim and premises located and known as the "Virgin" Mining Claim or lode situated in the San Francisco Mining District County of Mojave, Arizona Territory; that between the 18th day of March 1897, the date of posting the notice of Location on said claim and the date hereof, an amount of work equal at least to the sinking of a shaft ten feet deep and four feet wide by six feet long has been done and performed upon said Mining Claim, and that the lode or mineral therein has been cut in place at the depth of at least ten feet from the surface, Such work and improvements were done and performed on the

TERRITORY OF ARIZONA, }
 County of Mohave. } ss.

I, Thos. McNeely, Recorder of Mohave
 County, Territory of Arizona, do hereby certify that I have compared the foregoing copy
of Location Notice of the Virgin Mining Claim
 and of the endorsement thereupon with the original records of the same on file in this office
 and that the same are correct transcripts therefrom and of the whole of said original records.

WITNESS my hand and the seal of said office this
13th day of April 1906

Thos. McNeely
 Recorder of Mohave County.



said Mining Claim by the affiant and by Henry Winterhalter, and Benjamin Spear the locators thereof: which work and improvements are the location work prescribed by the Statutes of the Territory of Arizona, and form no part of the annual assessment work required by said Statutes and by the laws of the United States. That 90 days have not elapsed since posting the notice of location on said claim.

C. Goodchild

Subscribed and sworn to before me at Needles in the said County of San Bernardino state of California this 29th day of May 1897.

James Gardiner.

(Seal)

A Notary Public in and for said San Bernardino County State of California, residing therein.

My commission expires on November 2nd 1900

Filed and Recorded at Request of E. J. Perry, June 11th, A.D.1897, at 50 minutes past 8 O'clock A.M.

A. Lefever,
County Recorder.

(Recorded in Book "N", Page 49 of Mining Records.)

4-688.

U. S. SURVEYOR-GENERAL'S FINAL CERTIFICATE ON FIELD NOTES.

Department of the Interior,

OFFICE OF U. S. SURVEYOR-GENERAL,

Phoenix, Arizona.

June 25, 1906

I, U. S. Surveyor-General for Arizona,

do hereby certify that the foregoing transcript of the Field Notes, return and approval of the survey of the mining claim of W. E. Ewing,

known as the Victor and Virgin Mines

situate in San Francisco

Mining District, Mohave County, Arizona,

in Section, Township No., Range No., and

designated as Survey No. 2243, has been correctly copied from the originals on file in this office; that said Field Notes furnish such an accurate description of said mining claim as will, if incorporated into a patent, serve fully to identify the premises, and that such reference is made therein to natural objects or permanent monuments as will perpetuate and fix the locus thereof.

And I further certify that five hundred dollars' worth of labor has been expended or improvements made upon each of said mining claim by claimant or his grantors, and that said improvements consist of 3 shafts, 2 tunnels and 1 cut, total value \$192.00.

and that no portion of said labor or improvements has been included in the estimate of expenditures upon any other claim.

I further certify that the plat thereof, filed in the U. S. Land Office at Phoenix, Arizona, is correct and in conformity with the foregoing Field Notes.

Frank S. Ingalls,

United States Surveyor-General for Arizona.

(4-687.)

Surveyor General's Certificate of Approval of Field Notes and Survey of Mining Claim.

Department of the Interior,

Office of U. S. Surveyor General,

Phoenix, Arizona,

June 25, 1906, 18

I, U. S. Surveyor General for Arizona,

do hereby certify that the foregoing and hereto attached Field Notes and Return of the Survey of the Mining Claim of W. E. Ewing,

....., known as the

Victor and Virgin Mines,

situate in San Francisco mining district,

Mohave County, Arizona,

in Section, Township No., Range No.

....., designated as Survey No. 2243

executed by Chas. W. Miller, Jr., U. S. Deputy Mineral Surveyor, April 22-26, 1906, 18, under my instructions dated April 16, 1906, 18, have been critically examined and the necessary corrections and explanations made, and the said Field Notes and Return, and the Survey they describe, are hereby approved. A true copy of the copy of the location certificate filed by the applicant for survey is included in the field notes.

Frank S. Ingalls

U. S. Surveyor General for Arizona.

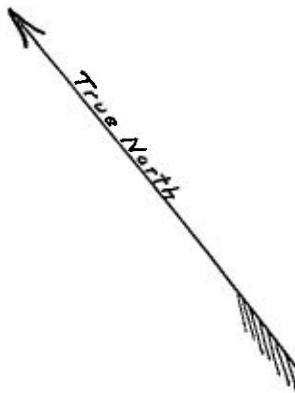

Survey No. 2243
 OF
 Victor and Virgin Claims
 Surveyed April 23-26, 1906.
 By *Chas. W. Miller Jr.*
 Dep. U.S. Min. Surveyor.

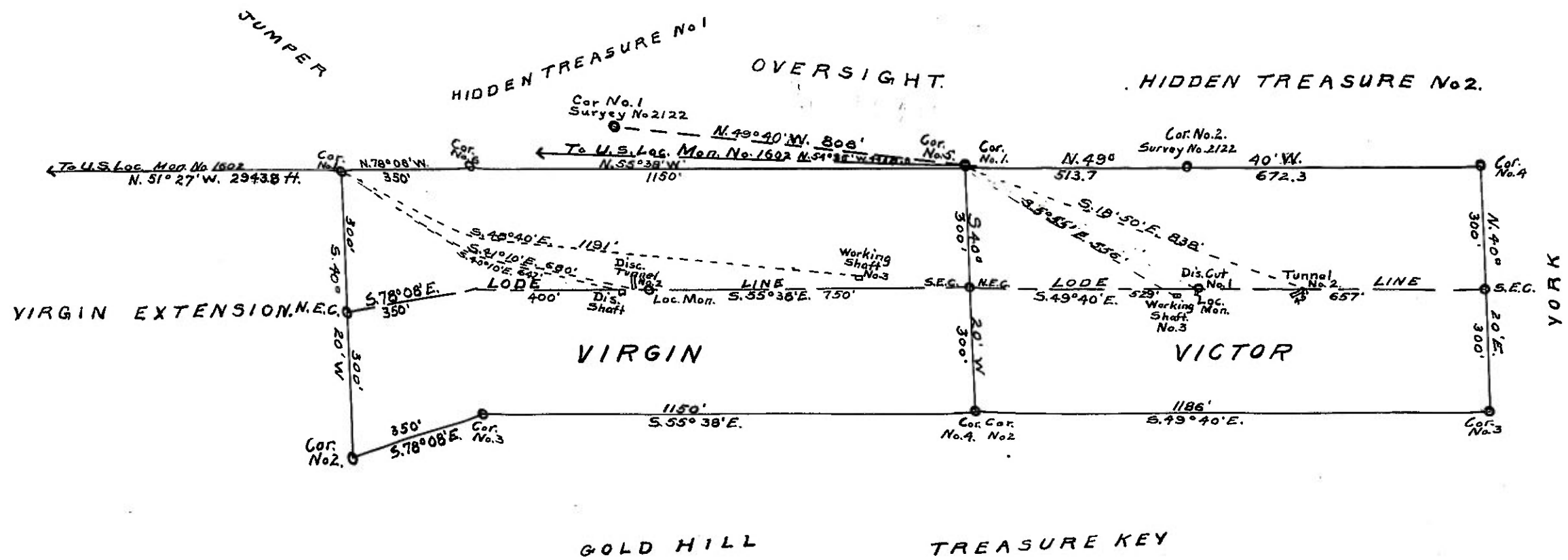

1 a

9632 (942)
M.S. 2243
Group No. 617, Arizona

NOTICE OF CANCELLATION OF MINERAL SURVEY

The Victor and Virgin lode claims, Mineral Survey No. 2243 in Section 22, Township 19 North, Range 20 West, Gila and Salt River Meridian, Arizona, are hereby cancelled.

These claims have not been filed with the Arizona State Office, Bureau of Land Management, in accordance with Section 314 of 43 U.S.C. 1744,

The Chief, Branch of Lands and Minerals Operations, requested this cancellation by Memorandum dated May 23, 1983, for administrative purposes.

June 1, 1983
Date

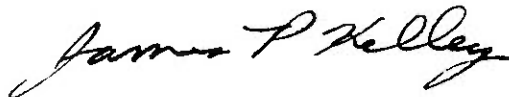

Chief Cadastral Surveyor of Arizona