

MS.

0

2

2

5

6

APR 15 1906

Copied

E.B.

8-17-06

(4-683.)

Mineral Survey No. 2256

Lot No.

Arizona Land District.

FIELD NOTES

OF THE SURVEY OF THE MINING CLAIM OF

J. A. Sherwood

KNOWN AS THE

Osceolo

Warren Mining District,

Cochise County, Territory of Arizona

Section approx., Township 23 S., Range 24 E.G. & S.R.B. & H.

Surveyed under instructions dated May 26, 1906,

by I. J. Stauber, U. S. Deputy Mineral Surveyor.

- Claim located see location notice, 1
Survey commenced July 21, 1906, 1
Survey completed July 21, 1906, 1

o 6-100

Postoffice address of claimant, J. A. Sherwood, Bisbee, Arizona

Handwritten initials 'CK' and a checkmark.

OSCEOLO LODGE

Feet	<p>Beginning at Cor. No. 1, the N. E. Cor., identical with location, a pinepost 4 ft. long, 4 in. sq., set 18 in. in the ground in a mound of stones and scribed 1-2256 O L, whence a pine post of same dimensions and scribed B P 1-2256 brs. N. 39° 33' E., 50.0 ft. and a second pine post of same dimensions and scribing brs. N. 54° 19' W., 50.0 ft., no bearing monuments available, and the N. W. Cor. Sec. 30, Tp. 23 S., R. 25 E., T. & S. R. B. & M. brs. S. 34° 25' E., 2916.1 ft.</p> <p>Thence N. 54° 19' W.</p>
1500.0	<p>to Cor. No. 2, the S. W. Cor., identical with location a pine post 4 ft. long, 4 in. sq., set 18 in. in the ground in a mound of stones and scribed 2-2256, O L, whence a pine post of same dimensions and scribed B P 2-2256 brs. S. 54° 19' E., 50 ft. and a second pine post of same dimensions and scribing brs. N. 39° 33' E., 50.0 ft. and Cor. No. 4 Stone Wall lode, Survey No. 2126 Amended brs. S. 33° 41' 30" W., 746.4 ft., no bearing monuments available.</p> <p>Thence N. 39° 33' E.</p>
300.0	<p>to original location for W.E.C.</p>
589.7	<p>same bearing, to Cor. No. 3, the E. W. Cor. identical with location a pine post 4 ft. long, 4 in. sq., set 18 in the ground in a mound of stones and scribed 3-2256 O L, whence a pine post of same dimensions and scribed B P 3-2256 brs. S. 39° 33' W., 50.0 ft. and a second pine post of same dimensions and scribing brs. S. 54° 19' E., 50 ft., no bearing monuments available.</p> <p>Thence S. 54° 19' E.</p>
1500.0	<p>To Cor. No. 4, the N. E. Cor., identical with location a pinepost 4 ft. long, 4 in. sq., set 18 in. in the ground in a mound of stones and scribed 4-2256 O L, whence a pine post of same dimensions and scribed B P 4-2256 brs. N. 54° 19' W., 50.0 ft. and a second pine post of same dimensions and scribing brs. S. 39° 33' W.,</p>

Feet

50.0 ft.,

Thence S. 39° 33' W.

299.7 to original location for E. E.C.

599.7 same bearing to Cor. No. 1, the place of beginning.

LEDGE

The presumed course of the vein on this claim is from the ~~N.W.E.C.~~ ^{W.E.C.} location S. 54° 19' E., 1500.0 ft.

AREAS

Total and net area. 20.604 A.

IMPROVEMENTS

I hereby certify that the value of the labor and improvements on this claim placed thereon by the claimant or his grantors is not less than \$500.00 and said improvements are as follows:

No. 1	Discovery shaft, 4 x 3 x 10 ft. deep, hrs. from N.W.E.C. location S. 54° 19' E., 500.0 ft. Value, \$100.00
No. 2	Cut, 5 x 10 x 10 ft. hrs. from Cor. No. 3, S. 12° 17' E., 490 ft. Value, \$100.00
No. 3	Cut, 6 x 10 x 16 ft. hrs. from Cor. No. 3, S. 10° 48' E., 478.0 ft. Value, \$150.00
No. 4	Cut, 4 x 10 x 17 ft. hrs from Cor. No. 3, S. 9° 0' E., 480.0 ft. Value, \$150.00
No. 5	Cut, 4 x 10 x 16, ft. hrs. from Cor. No. 3, S. 5° 22' E., 484.0 ft. Value, \$150.00
No. 6	Cut, 6 x 10 x 14 ft. hrs. from Cor. No. 3, S. 14° 50' E., 518.0 ft. Value, \$100.00
No. 7	Shaft, 4 x 3 x 10 ft. deep hrs. from Cor. No. 3, S. 35° 32' W., 415.0 ft. Value, \$100.00
	Total Improvements on Claim, \$850.00

ADJOINING CLAIMS

North Minnesota lode, unsurveyed, owned by the applicant herein.

East Claims and claimants unknown.

South Claims and claimants unknown.

West Hoonday lode, unsurveyed, owned by J. J. Bowen.

LOCATION

This claim is located about four miles in a southeasterly direction from the City of Bisbee, in the Warren Mining District, Cochise County, Territory of Arizona, approximately in Tp. 23 S., R. 24 E., G. & S. R. E. & M., unsurveyed.

INSTRUMENT

This survey was made with a C. L. Berger & Son No. 1 C Transit, the courses were deflected from the true meridian as determined by a solar observation checked by an observation on Polaris; the courses were measured with a 300-ft. steel tape; magnetic variations $12^{\circ} 50' E.$, at all corners.



U. S. Deputy Mineral Surveyor.

Dated at Bisbee, Arizona,

August 6th, 1906.

OSCEOLO LODE

situated in the Warren Mining District, Cochise County,
Territory of Arizona, and owned by J. A. Sherwood,

AFFIDAVIT OF \$500.00 IMPROVEMENTS

I hereby certify that the value of the labor and
improvements on this claim placed thereon by the claim-
ant or his grantor is not less than \$500.00 and that
said improvements were placed on said claim before the
30th day of August, 1906, and prior to the expiration
of the period of publication of the notice of applica-
tion for patent. Said improvements are as follows:

No. 1 Discovery shaft, 4 x 6 x 30 ft. deep, brs. from N.
W.E.C., S. 54°19' E., 500.0 ft. Value, \$ 300.00

Note: Identical with No. 1 as previously re-
ported, but 20 ft. deeper.

No. 2 Cut, 5 x 10 x 10 ft. brs. from Cor. No. 3, S. 12°
17' E., 490.0 ft. Value, \$ 150.00

No. 3 Cut, 6 x 10 x 16 ft. brs. from Cor. No. 3, S. 10°
48' E., 478.0 ft. Value, \$ 150.00

No. 4 Cut, 4 x 10 x 17 ft. brs. from Cor. No. 3, S. 9°
0' E., 480.0 ft. Value, \$100.00

No. 5 Cut, 4 x 10 x 18 ft. brs. from Cor. No. 3, S. 5°
22' E., 484.0 ft. Value, \$100.00

No. 6 Cut, 6 x 10 x 14 ft. brs. from Cor. No. 3, S. 14°
50' E., 516.0 ft. Value, \$100.00

No. 7 Shaft, 4 x 6 x 10 ft. deep brs. from Cor. No. 3,
S. 35° 22' W., 415.0 ft. Value, \$100.00

\$ 1000



U. S. Deputy Mineral Surveyor.

Dated at Bisbee, Arizona,

December 12th, 1906.

Affidavit of Five Hundred Dollars Improvements.

We, Frank G. Schmidt and John B. Anderson

of lawful age, being first duly sworn according to law, depose and say: That we are acquainted with the

Osceola mining claim, situate in Warren

mining district, Cochise County, Arizona Territory, for which

J. A. Sherwood

has made application for survey prior to application for patent under the provisions of the Act of Congress

approved May 10, 1872; and that the labor done and improvements made thereon by the applicant and

his grantor exceed five hundred dollars in value, and further that we are not personally interested

in said mine.

Frank G. Schmidt
John B. Anderson

TERRITORY OF ARIZONA,
COUNTY OF Cochise } ss:

Sworn to and subscribed before me this 17th day

[SEAL.]

of December, 1906

Frank Little
NOTARY PUBLIC

In and for the County of Cochise, Territory of Arizona.
My Commission Expires March 12, 1910.

(4-691.)

Certificate of U. S. Surveyor General

AS TO

EXPENDITURES REPORTED AFTER RETURN OF SURVEY OF MINING CLAIM.

I, U. S. Surveyor General for District of Arizona,
do hereby certify that Five Hundred Dollars' worth of labor has been expended or
improvements made by claimant or his grantors, upon the mining claim of
J. A. Sherwood
known as the Oscolo
situate in Warren mining district,
Cochise County, Arizona
in Section _____, Township No. _____, Range No. _____;
that said improvements consist of 2 shafts and 5 cuts, at a total value of
\$1000.00

_____ , and that no portion of said labor or improvements has been
included in the estimate of expenditures upon any other claim. A copy of the report of
L. J. Stauber, U. S. Deputy Mineral Surveyor, dated
December 12, 1906, is hereto attached.

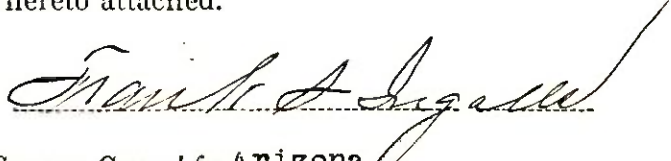
U. S. Surveyor General for Arizona

Office of U. S. Surveyor General,
Phoenix, Arizona,
December 23, 1906, 1

FINAL OATHS FOR SURVEYS.

LIST OF NAMES.

A list of the names of the individuals employed by I. J. Stauber
United States Deputy Mineral Surveyor, to assist in running, measuring, and marking the lines, corners, and
boundaries described in the foregoing field notes of the survey of the mining claim of

J. A. Sherwood

known as the Osceolo

and showing the respective capacities in which they acted.

- W. C. Getchell *Chairman.*
- H. E. Birkner *Chairman.*
- *Arman.*
- *Flagman.*

FINAL OATHS OF ASSISTANTS.

We, W. C. Getchell

and H. E. Birkner, do solemnly swear that we assisted

I. J. Stauber, United States Deputy Mineral Surveyor, in marking the corners and surveying
the boundaries of the mining claim of

J. A. Sherwood

known as the Osceolo

represented in the foregoing field notes as having been surveyed by said deputy mineral surveyor and under his
direction; and that said survey has been in all respects, to the best of our knowledge and belief, faithfully and
correctly executed, and the corner and boundary monuments established according to law and the instructions
furnished by the United States Surveyor-General for Arizona

- W. C. Getchell *Chairman.*
- H. E. Birkner *Chairman.*
- *Arman.*
- *Flagman.*

Subscribed and sworn to by the above-named persons before me this 10

day of August 1906

Wm. Pittie

NOTARY PUBLIC

In and for the County of Cochise, Territory of Arizona.
My Commission Expires March 12, 1910.

(4-686.)

FINAL OATH OF U. S. DEPUTY MINERAL SURVEYOR

I, I. J. Stauber, U. S. Deputy Mineral Surveyor, do solemnly swear that, in pursuance of instructions received from the United States Surveyor General for Arizona, dated May 26, 1906, I have, in strict conformity to the laws of the United States, the official regulations and instructions thereunder, and the instructions of said Surveyor General, faithfully and correctly executed the survey of the Mining Claim of J. A. Sherwood, known as the Osceolo, situate in Warren Mining District, Cochise County, Territory of Arizona, in Section approx., Township No. 23 S., Range No. 24 E. C. & S. R. B. & M. unsur., and designated as Survey No. 2256, as represented in the foregoing field notes, which accurately show the boundaries of said mining claim as distinctly marked by monuments on the ground, and described in the attached copy of the location certificate, which was received by me from the Surveyor General with said instructions, and that all the corners of said survey have been established and perpetuated in strict accordance with the law, official regulations and instructions thereunder; and I do further solemnly swear that the foregoing are the true and original field notes of said survey and my report therein, and that the labor expended and improvements made upon said mining claim by claimant or his grantors are as therein fully stated, and that the character, extent, location and itemized value thereof are specified therein with particularity and full detail, and that no portion of said labor or improvements so credited to this claim has been included in the estimate of expenditures upon any other claim.

I. J. Stauber
U. S. Deputy Mineral Surveyor.

Subscribed and sworn to by the said I. J. Stauber, U. S. Deputy Mineral Surveyor, before me Frank Pettee, notary public this 10 day of August, 1906.

Frank Pettee
NOTARY PUBLIC
In and for the County of Cochise, Terr. of Arizona.
My Commission Expires March 14, 1910.

Affidavit of Five Hundred Dollars Improvements.

We, H. E. Birkner and W. C. Getchell

of lawful age, being first duly sworn according to law, depose and say: That we are acquainted with the

Osceola mining claim, situate in Warren

mining district, Cochise County, Arizona Territory, for which

J. A. Sherwood

has made application for survey prior to application for patent under the provisions of the Act of Congress approved May 10, 1872; and that the labor done and improvements made thereon by the applicant and his grantor exceed five hundred dollars in value, and further that we are not personally interested in said mine.

H. E. Birkner
W. C. Getchell

TERRITORY OF ARIZONA, }
COUNTY OF Cochise } ss:

Sworn to and subscribed before me this 10 day

[SEAL.]

of August, 1906

Frank J. [Signature]

NOTARY PUBLIC

In and for the County of Cochise, Territory of Arizona.
My Commission Expires March 13, 1910.

Notice of Mining Location

LODE CLAIM

To All Whom It May Concern:

This Mining Claim, the name of which is the Osceola Mining Claim, situate on lands belonging to the United States of America, and in which there are valuable mineral deposits, was entered upon and located for the purposes of exploration and purchase by J. S. Smyth, citizen of the U.S.

(Locator must insert either "a citizen of the United States," or, "who has declared his intention to become a citizen of the United States.")

the undersigned, on the 6 day of January 1903

The length of this claim is 1500 feet, and 2 claim 500 feet, in a N.W. direction and 1000 feet in a S.E. direction from

the center of the discovery shaft, at which this notice is posted, lengthwise of the claim, together with 300 feet in width of the surface grounds, on each side of the center of said claim. The general course of the lode deposit and premises is from the N.W. to the S.E.

The claim is situated and located in the Warren Mining District, in Cochoise County, in the Territory of Arizona, about 2 1/2 miles in a S.E. direction from the city of Bisbee

The surface boundaries of the claim are marked upon the ground as follows: Beginning at a monument of stone, thence running to a monument of stone at a point in a N.W. direction 500 feet from the discovery shaft (at which this notice is posted), being in the center of the N.W. end line of said claim; thence 300 feet to a mon. of stone, being the N.W. corner of said claim; thence 1500 feet to a mon. of stone, being at the S.E. corner of said claim; thence 300 feet to a mon. stone at the center of the S.E. end of said claim; thence 300 feet to a mon. of stone, being at the N.E. corner of said claim; thence 1500 feet to a mon. stone at the N.W. corner of said claim; thence 300 feet to the place of beginning.

All done under the provisions of Chapter Six, of Title XXXII, of the Revised Statutes of the United States, and of an Act of the General Assembly of Arizona, entitled "An Act to Revise and Codify the Laws of the Territory of Arizona," approved March 16, 1901.

Dated and posted on the ground this 6 day of January 1903

J. S. Smyth

Filed and recorded at request of J. S. Smyth Mch. 25 1903 at 9 a. m. Book 23 Record of Mines page 488.

TERRITORY OF ARIZONA, }
 County of..... } ss.

I,....., County Recorder in and for the County and Territory aforesaid, do hereby certify that the within instrument was filed for record at.....o'clock,.....M., on this.....day of.....190..., and duly recorded in Book No..... of.....Records of.....County, Arizona, at pages.....

WITNESS my hand and official seal the day and year first above written.

.....
 County Recorder.

Notice of Location

LODE CLAIM

Dated.....190.....

Filed and Recorded at request of.....

.....
 A. D. 190.....

at.....M.

Book.....

Pages.....

.....
 County Recorder.

By.....
 Deputy Recorder.

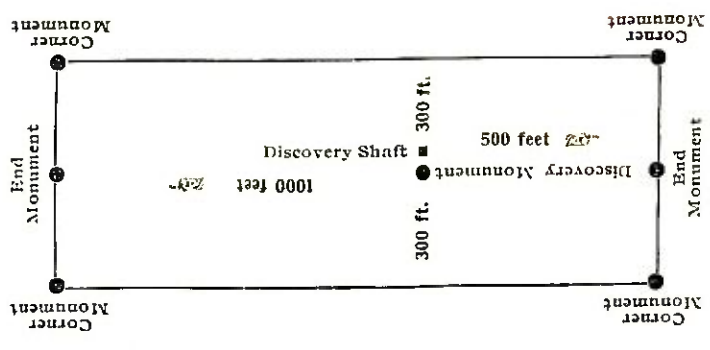

This diagram is to give locator a general idea of plan of location under the new law. The Discovery Shaft can be in the center of claim or any distance from either end desired. In the diagram it is placed 500 feet from one end and 1000 feet from the other. Commence description of claim at a center end monument, giving its distance and direction from center of Discovery Shaft; thence bound the claim in either direction. In description be careful to state locality of claim with reference to some natural object, or permanent monument, as will identify the claim.

4-688.

U. S. SURVEYOR-GENERAL'S FINAL CERTIFICATE ON FIELD NOTES.

Department of the Interior,

OFFICE OF U. S. SURVEYOR-GENERAL,

Phoenix, Arizona

September 22, 1906

I, U. S. Surveyor-General for District of Arizona

do hereby certify that the foregoing transcript of the Field Notes, return and approval of the survey of the mining claim of

J. A. Sherwood

known as the OSCOLO

situate in Warren

Mining District, Cochise County, Arizona

in Section, Township No., Range No., and

designated as Survey No. 2256, has been correctly copied from the originals on file in

this office; that said Field Notes furnish such an accurate description of said mining claim as will, if incorporated into a patent, serve fully to identify the premises, and that such reference is made therein to natural objects or permanent monuments as will perpetuate and fix the locus thereof.

And I further certify that five hundred dollars' worth of labor has been expended or improvements made upon said mining claim by claimant or his grantors, and that said improvements consist of 2 shafts and 5 cuts, total value \$850.00

and that no portion of said labor or improvements has been included in the estimate of expenditures upon any other claim.

I further certify that the plat thereof, filed in the U. S. Land Office at Phoenix, Arizona is correct and in conformity with the foregoing Field Notes.

(Signed) FRANK S. INGALLS

United States Surveyor-General for Arizona

4-687.

SURVEYOR-GENERAL'S CERTIFICATE OF APPROVAL OF FIELD NOTES AND SURVEY OF MINING CLAIM.

Department of the Interior,

Office of U. S. Surveyor-General,

Phoenix, Arizona,

September 22, 1906

I, U. S. Surveyor-General for District of Arizona

do hereby certify that the foregoing and hereto attached Field Notes and Return of the Survey of the Mining Claim of

J. A. Sherwood

, known as the

OSCEOLO

situate in Warren Mining District,

Cochise County, Arizona

in Section, Township No., Range No.

, designated as Survey No. 2256

executed by I. J. Stauber, U. S. Deputy Mineral

Surveyor, July 21, 1906, under my instructions dated

May 26, 1906, have been critically examined and the necessary cor-

rections and explanations made, and the said Field Notes and Return, and the Survey they describe,

are hereby approved. A true copy of the copy of the location certificate filed by the applicant for survey is included in the field notes.

Frank S. Ingalls

U. S. Surveyor-General for Arizona.

SURVEY NO

— 2256 —

SCALE 300' = 1"

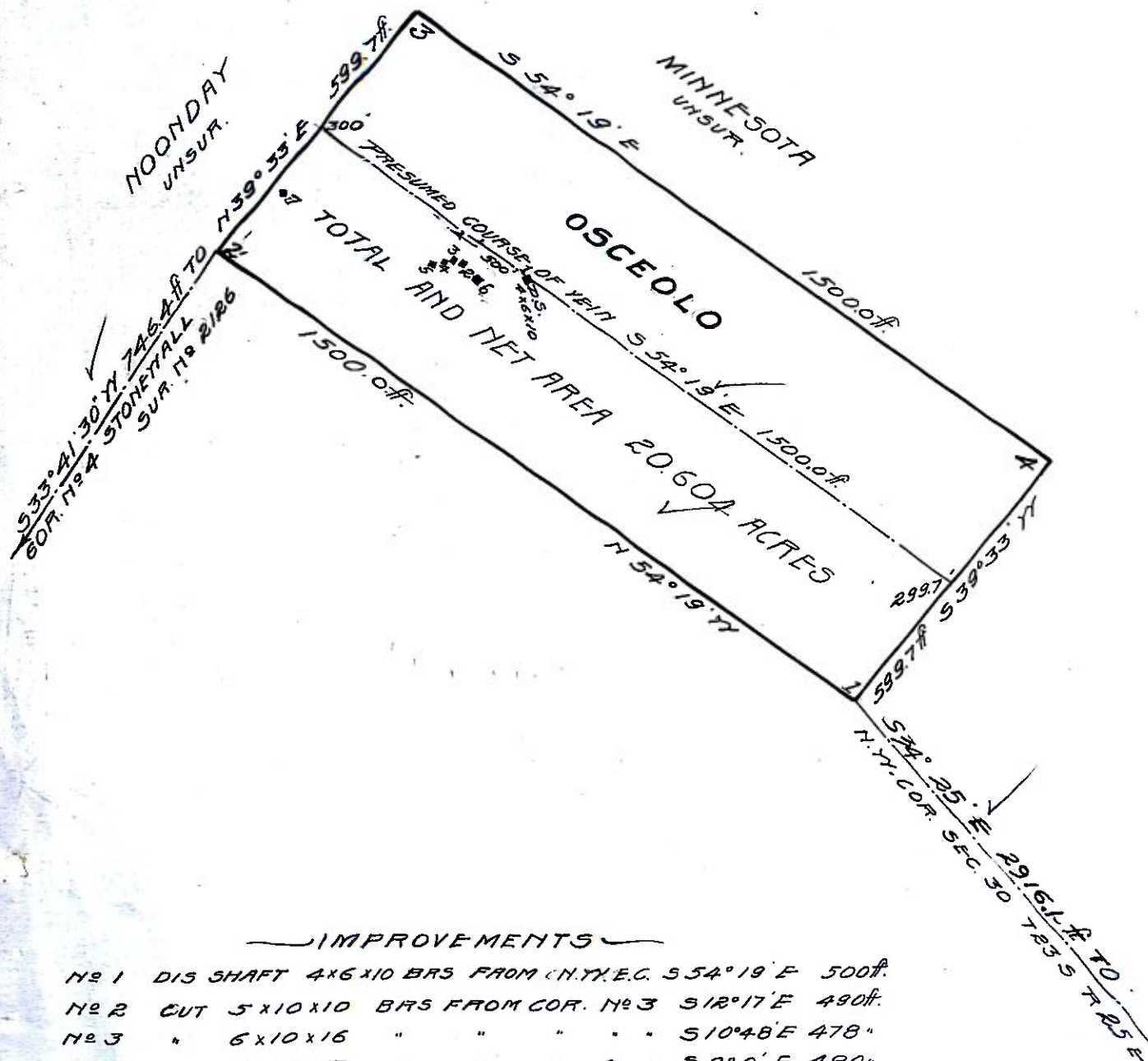

IMPROVEMENTS

- No 1 DIS SHAFT 4x6x10 BRS FROM (N.Y.E.C. S 54° 19' E 500ft.
- No 2 CUT 5x10x10 BRS FROM COR. No 3 S 12° 17' E 490ft.
- No 3 " 6x10x16 " " " " " 510° 48' E 478"
- No 4 " 4x10x17 " " " " " 59° 0' E 480"
- No 5 " 4x10x18 " " " " " 55° 22' E 484"
- No 6 " 6x10x14 " " " " " 514° 50' E 518"
- No 7 SHAFT 4x6x10 " " " " " 535° 32' W 415"