

**M
S
-**

0

2

2

6

6

1
MAY 1906

Copy by
J. S. L.
June 15, 06

(4-683.)

Mineral Survey No. 2266

Lot No. _____

ARIZONA Land District.

FIELD NOTES

OF THE SURVEY OF THE MINING CLAIM OF

Thompson Brown, G. W. Long and J. C. Collins

G. F. Humbert, Atty.

KNOWN AS THE

Holy Terror

Warren Mining District,

Cochise County, Territory of Arizona

Section approx., Township 23 S, Range 24 E G. & S. R. E. & M.

Surveyed under instructions dated May 26, 1906,

by I. J. Stauber,
U. S. Deputy Mineral Surveyor.

Claim located see location notice, 1

Survey commenced May 28 1906, 1

Survey completed May 28 1906, 1

o 6-100

Postoffice address of claimants attorney

G. F. Humbert, Bisbee, Territory of Arizona.

Tie
Ledge
at
area

SURVEY NO. 2266

HOLY TERROR LODE.

Feet

Beginning at Cor. No. 1, the S.W. Cor., identical with location and with the N.W. Cor. of Let Her Go Gallagher lode, unsurveyed, a pine post 4 ft. long, 4 in. sq., set 18 in. in the ground, in a mound of stones, and scribed 1-2266 H T L, whence a pine post of same dimensions and scribed B P 1-2266 brs. N. $89^{\circ} 54'$ E. 50 ft. and a second pine post of same dimensions and scribing brs. N. $17^{\circ} 24'$ E., 50 ft., and the N.W. Cor. of Sec. 2, Tp. 24 S., R. 24 E., S. & S., R. E. & M., brs. S. $9^{\circ} 24'$ 30" E., 376.4 ft., no bearing monuments available.

Thence N. $17^{\circ} 24'$ E.

345.0 to the intersection of the E. P. & S. W. R.R., brs. South to Osborne

300.0 same bearing, to the N. E. and S. E. Cors., respectively of Rainbow and Crown lodes, unsurveyed.

1145.4 same bearing, to Cor. NO. 2, the N.W. Cor., identical with location and situated on line 1-2 Dawson City lode, Survey No. 2150 at N. $58^{\circ} 46'$ W., 650.6 ft., from Cor. No. 1, a pine post 4 ft. long, 4 in. sq., set 18 in. in the ground, in a mound of stones, and scribed 2-2266 H T L whence a pine post of same dimensions and scribed B P 2-2266 brs. S. $17^{\circ} 24'$ W. 50 ft. and a second pine post of same dimensions and scribing brs. N. $89^{\circ} 54'$ E. 50 ft., and Cor. No. 2, Dawson City lode, Survey No. 2150 brs. N. $58^{\circ} 46'$ W. 203.7 ft., no bearing monuments available.

Thence N. $89^{\circ} 54'$ E.

314.0 to original location for N.E.C.

510.3 same bearing, to Cor. No. 3, the N. E. Cor., situated on line 1-2 Putman lode, Survey No. 2116, at S. $6^{\circ} 56'$ W. 13.4 ft. from Cor. No. 2, a pine post 4 ft. long, 4 in. sq., set 18 in. in the ground, in a mound of stones, and scribed 3-2266 H T L, whence a pine post of same dimensions and scribed B P 3-2266 brs. S. $89^{\circ} 54'$ W. 50 ft., and a second pine post of same dimensions and scribing brs.

Feet

S. $6^{\circ} 56'$ W., 50 ft., and original location for N.E. Cor. brs. N. $89^{\circ} 54'$ E., 1172 ft., no bearing monuments available.

Thence S. $6^{\circ} 56'$ W.

291.4 to the intersection of line 1-2 Dawson City lode, Survey No. 2150, at N. $58^{\circ} 46'$ W., 94.4 ft. from Cor. No. 1

615.2 same bearing, to Cor. No. 4, identical with Cor. No. 1 and 2, respectively, of Putman lode, Survey No. 2116, and Compass lode, Survey No. 2125, a pine post 4 ft. long, 4 in. sq., set 18 in. in the ground, in a mound of stones, and scribed 4-2266 H T L, whence a pine post of same dimensions and scribed B P 4-2266 brs. N. $6^{\circ} 56'$ E., 50 ft., and a second pine post of same dimensions and scribing brs. S. $17^{\circ} 24'$ W., 50 ft., no bearing monuments available.

Thence S. $17^{\circ} 24'$ W.

505.1 along line 2-1 Compass lode, Survey No. 2125, to Cor. No. 5, the S. E. Cor., identical with location, and with the N.E. Cor., of Let Her Go Gallagher lode, unsur., a pine post 4 ft. long, 4 in. sq., set 18 in. in the ground, in a mound of stones, and scribed 5-2266 H T L, whence a pine post of same dimensions and scribed B P 5-2266, brs. N. $17^{\circ} 24'$ E., 50 ft., and a second pines post of same dimensions and scribing brs. S. $89^{\circ} 54'$ W., 50 ft., no bearing monuments available.

Thence S. $89^{\circ} 54'$ W.

314.0 to original location for S.F.C.

526.0 same bearing, to the intersection of the E. P. & S. W.R.R. brs, S. to Osborne

628.0 same bearing, to Cor. No. 1, the place of beginning.

LEDGE

The presumed course of the vein on this claim is from the N.E.C., S. $17^{\circ} 24'$ W., 1145.4 ft.

IMPROVEMENTS

I certify that the value of the labor and improvements on this claim placed thereon by the claimants

or their grantors is as follows:

No. 1 Discovery shaft, 4 x 6 x 10 ft. deep, hrs. from
S. E. C., N. 17° 24' E. 101 ft. Value, \$100.00

Note: Complete affidavit of \$500.00 worth of im-
provements on this claim will be furnished prior to the
expiration of the period of publication of the notice of
application for patent.

AREAS.

| | |
|---|------------------|
| Total Area of Holy Terror lode | 14.927 A ✓ |
| Less conflict with Dawson City lode, Sur. No. 2150 | <u>1.696 A</u> ✓ |
| Net Area Holy Terror lode | 13,231 A ✓ |

ADJOINING CLAIMS.

- North Dawson City lode, Survey No. 2150, owned by Hoval
A. Smith.
- East Putnam lode, Survey No. 2116, and Compass lode, Sur-
vey No. 2125, both owned by Hoval A. Smith.
- South Let Her Go Gallagher lode, unsurveyed owned by the
applicants herein.
- West Crown and Rainbow lodes, unsurveyed, owned by the
applicants herein.

LOCATION

This claim is located about two miles
in a S. E. direction from Don Luis Station on the E. P.
& S. W. R. R., on unsurveyed lands in the Warren Mining
District, Cochise County, Territory of Arizona, approxi-
mately in Tp. 23 S R 24 E C & S R D & H.

INSTRUMENT.

This Survey was made with a C. L. Berger & Sons
No. 1 C Transit; the courses were deflected from the true
meridian as determined by Solar observation checked by an
observation on Polaris; the distances were measured with
a 300 ft. steel tape. Magnetic variation 12° 30' E. *at*
all corners.

U. S. Deputy Mineral Surveyor.

Date at Bisbee, Arizona,
May 31st, 1906.

HOLY TERROR LOBE.

situated in the Warren Mining District, Cochise County Territory of Arizona, and owned by Thompson Brown, G. W. Long, and J. C. Collins.

AFFIDAVIT OF \$500.00 IMPROVEMENTS.

I hereby certify that the value of the labor and improvements on this claim placed thereon by the claimants or their grantors is not less than \$500.00 and that said improvements were placed on said claim before the first day of August and prior to the expiration of the period of publication of the notice of application for patent. Said improvements are as follows:

- | | | |
|-------|--|------------------------|
| No. 1 | Discovery shaft, 5 x 7 x 40 ft. deep hrs. from S.E.C. location N. 17° 24' E., 101.00 ft. | Value, \$400.00 |
| | Note: This shaft has been enlarged from a 4 x 6 x 10 as previously reported. | |
| No. 2 | Shaft, 5 x 7 x 10 ft. deep hrs. from S.E.C. location N. 17° 24' E., 134.0 ft. | Value, \$100.00 |
| No. 3 | Shaft, 5 x 7 x 10 ft. deep hrs. from S. E. C. location, N. 5° 1' W., 137.5 ft. | Value, \$100.00 |
| No. 4 | Shaft, 5 x 7 x 10 ft. deep hrs. from S. E. C. location, N. 4° 24' W., 76.0 ft. | Value, <u>\$100.00</u> |
| | Total improvements on Claim, | \$700.00 |



 U. S. Deputy Mineral Surveyor.

Dated at Bisbee, Arizona,

July 31st, 1906.

Affidavit of Five Hundred Dollars Improvements.

We, H. E. Birkner and W. C. Getchell

of lawful age, being first duly sworn according to law, depose and say: That we are acquainted with the

Holy Terror mining claim, situate in Warren

mining district, Cochise County, Arizona Territory, for which Thompson Brown,

G. W. Long, and J. C. Collins by their Attorney, G. F. Humbert

have made application for survey prior to application for patent under the provisions of the Act of Congress

approved May 10, 1872; and that the labor done and improvements made thereon by the applicants and

their grantors exceed five hundred dollars in value, and further that we are not personally interested

in said mine.

H. E. Birkner

W. C. Getchell

TERRITORY OF ARIZONA,

COUNTY OF Cochise } ss:

Sworn to and subscribed before me this 31st day

[SEAL.]

of July, 1906

[Signature]

Notary Public
in and for the County of Cochise, Arizona
My Commission Expires March 12, 1910

(4-691.)

Certificate of U. S. Surveyor General

AS TO

EXPENDITURES REPORTED AFTER RETURN OF SURVEY OF MINING CLAIM.

I, U. S. Surveyor General for District of Arizona,
do hereby certify that Five Hundred Dollars' worth of labor has been expended or
improvements made by claimant or their grantors, upon the mining claim of
Tompson Brown, G. W. Long and J. C. Collins, by G. F. Humbert,
Atty.

known as the Holy Terror,
situate in Warren mining district,
Cochise County, Arizona

in Section _____, Township No. _____, Range No. _____;
that said improvements consist of 4 shafts, valued at \$700.00

_____, and that no portion of said labor or improvements has been
included in the estimate of expenditures upon any other claim. A copy of the report of
I. J. Stauber, U. S. Deputy Mineral Surveyor, dated
July 31, 1906, 18____, is hereto attached.

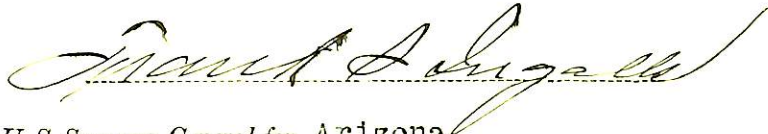
U. S. Surveyor General for Arizona

Office of U. S. Surveyor General,
Phoenix, Arizona,

August 27, 1906, 1

FINAL OATHS FOR SURVEYS.

LIST OF NAMES.

A list of the names of the individuals employed by I. J. Stauber

United States Deputy Mineral Surveyor, to assist in running, measuring, and marking the lines, corners, and boundaries described in the foregoing field notes of the survey of the mining claim of

Thompson Brown, G. W. Long and J. C. Collins.

known as the Holy Terror

and showing the respective capacities in which they acted.

W. A. Soule, *Chainman.*

J. P. Chiado, *Chainman.*

....., *Arman.*

....., *Flagman.*

FINAL OATHS OF ASSISTANTS.

We, W. A. Soule

and J. P. Chiado, do solemnly swear that we assisted

I. J. Stauber, United States Deputy Mineral Surveyor, in marking the corners and surveying the boundaries of the mining claim of

Thompson Brown, G. W. Long and J. C. Collins

known as the Holy Terror

represented in the foregoing field notes as having been surveyed by said deputy mineral surveyor and under his direction; and that said survey has been in all respects, to the best of our knowledge and belief, faithfully and correctly executed, and the corner and boundary monuments established according to law and the instructions furnished by the United States Surveyor-General for Arizona.

W. A. Soule, *Chainman.*

J. P. Chiado, *Chainman.*

....., *Arman.*

....., *Flagman.*

Subscribed and sworn to by the above-named persons before me this 4th

day of June, 1906.

[Signature]

NOTARY PUBLIC

In and for the County of Cochise, Territory of Arizona.
My Commission Expires March 12, 1910.

(4-686.)

FINAL OATH OF U. S. DEPUTY MINERAL SURVEYOR

I, I. J. Stauber, U. S. Deputy Mineral Surveyor, do solemnly swear that, in pursuance of instructions received from the United States Surveyor General for Arizona, dated May 26 1906, I have, in strict conformity to the laws of the United States, the official regulations and instructions thereunder, and the instructions of said Surveyor General, faithfully and correctly executed the survey of the Mining Claim of Thompson Brown, G. W. Long and J. C. Collins, known as the Holy Terror, situate in Warren Mining District, Cochise County, Arizona, in Section approx., Township No. 23 S., Range No. 24 E. G. & S. R. E. & M. unsur. and designated as Survey No. 2266, as represented in the foregoing field notes, which accurately show the boundaries of said mining claim as distinctly marked by monuments on the ground, and described in the attached copy of the location certificate, which was received by me from the Surveyor General with said instructions, and that all the corners of said survey have been established and perpetuated in strict accordance with the law, official regulations and instructions thereunder; and I do further solemnly swear that the foregoing are the true and original field notes of said survey and my report therein, and that the labor expended and improvements made upon said mining claim by claimant or thier grantors are as therein fully stated, and that the character, extent, location and itemized value thereof are specified therein with particularity and full detail, and that no portion of said labor or improvements so credited to this claim has been included in the estimate of expenditures upon any other claim.

I. J. Stauber
U. S. Deputy Mineral Surveyor.

Subscribed and sworn to by the said I. J. Stauber, U. S. Deputy Mineral Surveyor, before me Frank Pettee this 4th day of June 1906.

Frank Pettee
NOTARY PUBLIC
In and for the County of Cochise, Territory of Arizona.
My Commission Expires March 12, 1910.

AMENDED
Notice of Mining Location
 LODGE CLAIM

To All Whom It May Concern:

This Mining Claim, the name of which is the Holy Terror
 Mining Claim, situate on lands belonging to the United States of America, and in which there
 are valuable mineral deposits, was entered upon and located for the purposes of exploration and
 purchase by Thompson Brown, G. W. Long, and J. C. Collins

Citizens of the United States

(Locator must insert either "a citizen of the United States," or, "who has declared his intention to become a citizen of the United States.")

the undersigned, on the 17th day of May 1906

The length of this claim is twelve hundred (1200) feet,
 and we claim two hundred (200) feet,
 in a southerly direction and ten hundred
0 1000) feet in a northerly direction from
 the center of the discovery shaft, at which this notice is posted, lengthwise of the claim, together
 with three hundred (300) feet in width of the surface grounds, on each
 side of the center of said claim. The general course of the lode deposit and premises is from the
north to the south

The claim is situated and located in the Warren Mining District, in
Cochise County, in the Territory of Arizona, about two miles
 in a southeasterly direction from Don Luis Station on the
E P & S W railroad, and is bounded on the north by the Dawson City lode
 Sur. No. 2150, on the east by the Putman lode Sur. No. 2116, and the Compass
 lode Sur. No. 2125, on the south by the Let Her Go Gallagher lode,
 on the west by the Rain Bow and Crown lodes unsurveyed.

The surface boundaries of the claim are marked upon the ground as follows: Beginning at

a monument

at a point in a southerly direction about 200 feet from
 the discovery shaft (at which this notice is posted,) being in the center of the south
 end line of said claim; thence westerly about 300 feet to a post and
monument, being the S. W. corner of said claim; thence
northerly about 1200 feet to a post & monument, being at the
N. E. corner of said claim; thence easterly about 300 feet
 to a post & monument at the center of the north end of said claim;
 thence easterly about 300 feet to a post & monument, being at the
N. E. corner of said claim; thence southerly about 1200
 feet to a post & monument at the S. E. corner of said claim;
 thence westerly about 300 feet to the place of beginning.

All done under the provisions of Chapter Six, of Title XXXII, of the Revised Statutes of
 the United States, and of an Act of the General Assembly of Arizona, entitled "An Act to
 Revise and Codify the Laws of the Territory of Arizona," approved March 16, 1901.

This is an Amended Location Notice of the Holy Terror
 Mining Claim, located by Thompson Brown, G. W. Long, E. N. Hutto, and
J. C. Collins on the 25th day of
April 1902, and recorded in Book 20 of Records of Mines, at
 page 442, in the office of the County Recorder of the aforesaid County of Cochise
 to which reference is hereby made, and this amended Location Notice is made and posted to
 correct errors in the description in the said original Location Notice.

Dated and posted on the ground this 17th day of May 1906

Thompson Brown
G. W. Long
J. C. Collins

TERRITORY OF ARIZONA,
COCHISE } ss.
County of.....

I, *Frank Star*, County Recorder in and for the County and Territory aforesaid, do hereby certify that the within instrument was filed for record at.....o'clock,.....M., on this.....day of **MAY 18 1906** 190..., and duly recorded in Book No. *36* of **MINING** Records of **COCHISE** County, Arizona, at pages *401*.

WITNESS my hand and official seal the day and year first above written.

Frank Star
County Recorder.

*22266
No. 28/3*

AMENDED
Notice of Location.
LODE CLAIM.

.....
.....
.....
.....
.....

Dated.....190.....

Filed and Recorded at request of

PA Jensen

..... A. D. 190.....

at..... M.

100
Book *36* *Records of Mines*

Pages *401*
Frank Star

County Recorder.

By..... Deputy Recorder.

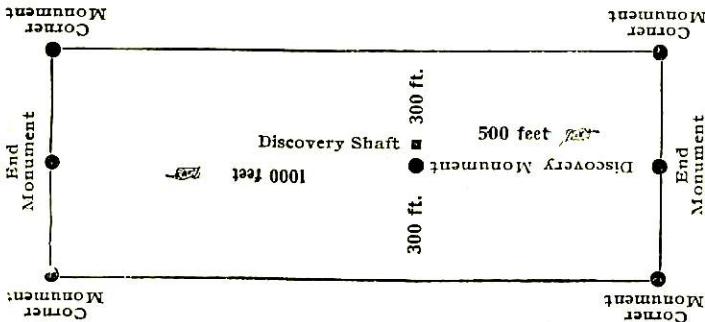

This diagram is to give locator a general idea of plan of location under the new law. The Discovery Shaft can be in the center of claim or any distance from either end desired. In the diagram it is placed 500 feet from one end and 1000 feet from the other. Commence description of claim at a center end monument, giving its distance and direction from center of Discovery Shaft; thence bound the claim in either direction. In description be careful to state locality of claim with reference to some natural object, or permanent monument, as will identify the claim.

4-688.

U. S. SURVEYOR-GENERAL'S FINAL CERTIFICATE ON FIELD NOTES.

Department of the Interior,

OFFICE OF U. S. SURVEYOR-GENERAL,

Phoenix, Arizona,

July 12, 1906.

I, U. S. Surveyor-General for District of Arizona

do hereby certify that the foregoing transcript of the Field Notes, return and approval of the survey of the mining claim of Thompson Brown, G. W. Long and J. C. Collins

known as the Holy Terror

situate in Warren

Mining District, Coconino County, Arizona

in Section APPROX., Township No. 35 S., Range No. 24 E., and

designated as Survey No. 3266, has been correctly copied from the originals on file in

this office; that said Field Notes furnish such an accurate description of said mining claim as will, if incorporated into a patent, serve fully to identify the premises, and that such reference is made therein to natural objects or permanent monuments as will perpetuate and fix the locus thereof.

And I further certify that ^{less than} five hundred dollars' worth of labor has been expended or improvements made upon said mining claim by claimant^s or their grantors, and that said improvements consist of, at time of survey, 1 shaft, value \$100.00

and that no portion of said labor or improvements has been included in the estimate of expenditures upon any other claim.

I further certify that the plat thereof, filed in the U. S. Land Office at Phoenix, Arizona is correct and in conformity with the foregoing Field Notes.

Frank S. Ingalls,

United States Surveyor-General for Arizona.

4-687.

SURVEYOR-GENERAL'S CERTIFICATE OF APPROVAL OF FIELD NOTES AND SURVEY OF MINING CLAIM.

Department of the Interior,

Office of U. S. Surveyor-General,

Phoenix, Arizona,

July 15", 1906.

I, U. S. Surveyor-General for District of Arizona

do hereby certify that the foregoing and hereto attached Field Notes and Return of the Survey of the Mining Claim of Thompson Brown, G. W. Long and J. C. Collins

known as the

Holy Terror

situate in Warren Mining District,

Cochise County, Arizona

in Section APPROX., Township No. 23 S., Range No. 24 E.

designated as Survey No. 2266

executed by I. J. Stauber, U. S. Deputy Mineral

Surveyor, May 22, 1906, under my instructions dated

May 26, 1906, have been critically examined and the necessary cor-

rections and explanations made, and the said Field Notes and Return, and the Survey they describe,

are hereby approved. A true copy of the copy of the location certificate filed by the applicant for

survey is included in the field notes.

Frank A. Ingalls
U. S. Surveyor-General for Arizona

SURVEY NO.

14

— 2266 —

SCALE 300 FT = 1 IN.

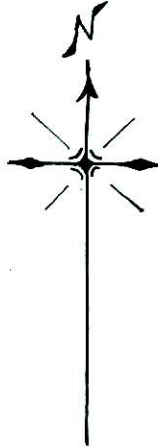

62
16.5
13.4

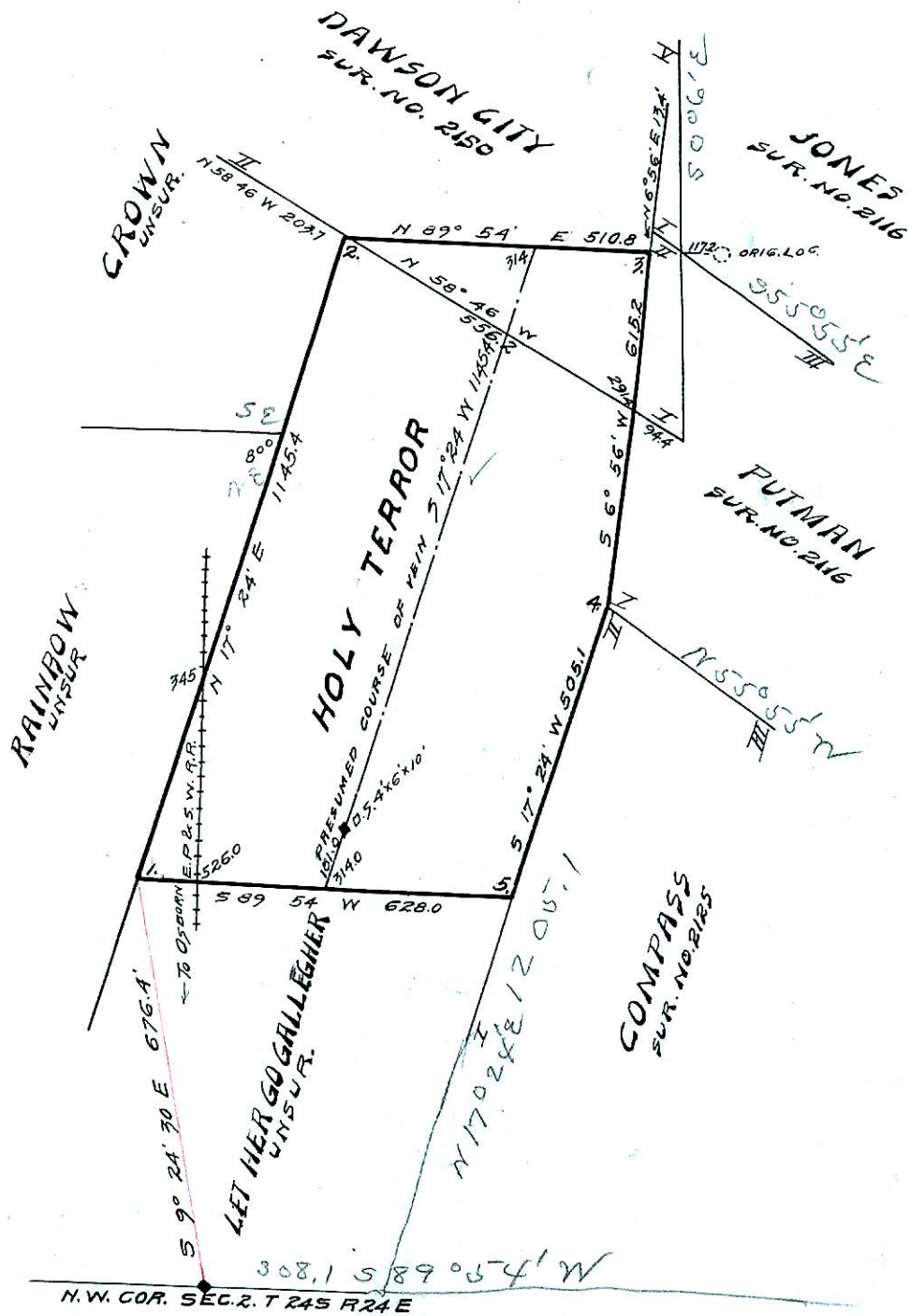

| | |
|---|-----------|
| TOTAL AREA OF HOLY TERROR | 14.927 A. |
| LESS AREA IN CONFLICT WITH DAWSON CITY LODGE SUR. NO. 2150 | 1.696 " |
| NET AREA | 13.231 " |