

MS -

0

2

2

6

7

Robert J. S. D. by 6/21/06

Completed

(4-683.)

Mineral Survey No. 2267

Lot No.

ARIZONA Land District.

FIELD NOTES

OF THE SURVEY OF THE MINING CLAIM OF

Thompson Brown, G. W. Long and J. C. Collins.

G. F. Humbert, Atty.

KNOWN AS THE

Whistler

Warren Mining District,

Cochise County, Territory of Arizona

Section approx., Township 23 S., Range 24 E. G. & S. R. B. & M

Surveyed under instructions dated May 26, 1906,

by I. J. Stanber,
U. S. Deputy Mineral Surveyor.

Claim located see location notice, 1

Survey commenced June 1, 1906., 1

Survey completed June 1, 1906., 1

o 6-100

Postoffice address of claimant's attorney,

G. F. Humbert, Bisbee Cochise County, Arizona.

OK.

WHISTLER LODE

Feet	
	<p>Beginning at Cor. No. 1, the S. E. Cpr., identical with location and with Cor. No. 2, Rainbow lode, Survey No. 2234, and situated on North side line of the N. E. $\frac{1}{4}$ Sec. 3, Tp. 24 S, R. 24 E., G. & S., R. E. & M., a pine post 4 ft. long, 4 in. sq., set 18 in. in the ground in a mound of stones, and scribed 1-2267 W L whence a pine post of same dimensions and scribed B P 1-2267 brs. N. $17^{\circ} 24'$ W., 50 ft., and a second pine post of same dimensions and scribing brs. S. $89^{\circ} 54'$ W., 50 ft., no bearing monuments available and the N. E. Cor. Sec. 3, Tp. 24 S. R. 24 E., G. & S., R. E. & M., brs. N. $89^{\circ} 54'$ E., 947.9 ft.</p>
314.0	<p>Thence S. $89^{\circ} 54'$ W., along the North line of the N. E. $\frac{1}{4}$, Sec. 3, Tp. 24 S., R. 24 E., G. & S., R. E. & M. to original location for S. E. C.</p>
628.0	<p>same bearing, to Cor. No. 3, the S. W. Cor., identical with location and with the S. E. Cor. of Corker lode, unsurveyed, a pine post 4 ft. long, 4 in. sq., set 18 in. in the ground in a mound of stones and scribed 2-2267 W L, whence a pine post of same dimensions and scribed B P 2-2267 brs. N. $89^{\circ} 54'$ E., 50 ft., and a second pine post of same dimensions and scribing brs: N. $17^{\circ} 24'$ E. 50 ft.; no bearing monuments available.</p>
1500.0	<p>Thence N. $17^{\circ} 24'$ E. to Cor. No. 3, the N. W. Cor., identical with location and with Cors. No. 1 and 2 and the N. E. Cor., respectively of Snorter lode, Survey No. 2268, Game Cook lode, Survey No. 2271, and Corker lode, unsurveyed, a pine post 4 ft. long, 4 in. sq., set 18 in. in the ground in a mound of stones and scribed 3-2267 W L, whence a pine post of same dimensions and scribed B P 3-2267 brs. S. $17^{\circ} 24'$ W., 50 ft., and a second pine post of same dimensions and scribing brs. N. $89^{\circ} 54'$ E., 50 ft., no bearing monuments available.</p>

Feet

Thence N. 89° 54' E.

314.0 to original location for N. E. C.,
 628.0 same bearing, to Cor. No. 4, the N. E. Cor., identical
 with location and with Cors. No. 1, 2 and 3, respectively
 of Game Cock lode, Survey No. 2271, Crown lode, Survey
 No. 2265, and Rainbow lode, Survey No. 2264, a pine post
 4 ft. long, 4 in. sq., set 18 in. in the ground in a
 mound of stones and scribed 4-2267 W L, whence a pine
 post of same dimensions and scribed ^{B.P. 4-2267} brs. S. 89° 54' W.
 50 ft., and a second pine post of same dimensions and
 scribing brs. S. 17° 24' W., 50 ft., no bearing monu-
 ments available.

Thence S. 17° 24' W.

1500.0 to Cor. No. 1, the place of beginning.

LEDGE

The presumed course of the vein on this claim
 is from the N.E.C., S. 17° 24' W., 1500.0 ft.

IMPROVEMENTS

I hereby certify that the value of the labor
 and improvements on this claim placed thereon by the
 claimants or their grantors is as follows:

No. 1 Discovery shaft, 4 x 6 x 10 ft. deep, brs. from
 S. E. C., N. 17° 24' E., 401.0 ft., Value, \$100.00

Note: Complete affidavit of \$500.00 worth of
 improvements will be furnished prior to the expiration
 of the period of publication of the notice of application
 for patent.

AREA

Total and Net area of Whistler lode, 20.624 A.

ADJOINING CLAIMS.

North Game Cock lode, Survey No. 2271, owned by applicants
 herein.

East Rainbow lode, Survey No. 2264, owned by the applicants
 herein.

South
West

N. E. $\frac{1}{4}$, Sec. 3, Tp. 24 S., R. 24 E.; G. & S. R. B. & M.
Corker lode, unsurveyed, owned by the applicants
herein.

LOCATION

This claim is located about two miles in a
Southeasterly direction from Don Luis Station on the
E. P. & S. W. R. R., on unsurveyed lands in the Warren
Mining District, Cochise County, Territory of Arizona,
approximately in Tp. 23 S., R. 24 E., G. & S. R. B. & M.

INSTRUMENT

This survey was made with a C. L. Berger & Sons
No. 1 C Transit; the courses were deflected from the true
meridian as determined by Solar observation checked by
an observation on Polaris; the distances were measured
with a 300 ft. steel tape.

Magnetic variation; $12^{\circ} 30'$ E., at all corners.

U.S. Deputy Mineral Surveyor

Dated at Bisbee, Arizona.

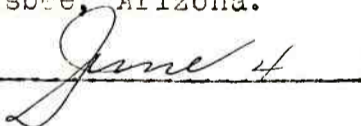
 1906.

Note:--

Any discrepancies between the courses of this
survey and those of the adjoining public land survey are
due to errors in the latter.

WHISTLER LODE

situated in the Warren Mining District, Cochise County, Territory of Arizona, and owned by Thompson Brown, *E. W.* Long and J. C. Collins,

AFFIDAVIT OF \$500.00 IMPROVEMENTS

I hereby certify that the value of the labor and improvements on this claim placed thereon by the claimants or their grantors is not less than \$500.00 and that said improvements were placed on said claim before the first day of August and prior to the expiration of the period of publication of the notice of application for patent . Said improvements are as follows:

- | | |
|-------|--|
| No. 1 | Discovery shaft, 5 x 7 x 40 ft. deep brs. from S.E.C. location N. 17° 24' E. 401.0 ft. Value, \$400.00 |
| | <u>Note:</u> This shaft has been enlarged from a 4 x 6 x 10 as previously reported. |
| No. 2 | Shaft, 5 x 7 x 10 ft. deep brs. from S. E. C. location, N. 17° 24' E., 51.0 ft. Value, \$100.00 |
| No. 3 | Shaft, 5 x 7 x 10 ft. deep brs. from S. E. C. location, N. 17° 24' E., 70.5 ft. Value, \$100.00 |
| No. 4 | Shaft, 5 x 7 x 10 ft. deep brs. from S.E.C. location, N. 17° 24' E., 90.0 ft. Value, \$100.00 |
| No. 5 | Shaft, 5 x 7 x 10 ft. deep brs. from Cor. No. 1, N. 15° 6' W., 376.0 ft. Value, \$100.00 |
| No. 6 | Shaft, 5 x 7 x 10 ft. deep brs. from Cor. No. 4, S. 41° 4' W., 318.0 ft. Value, \$100.00 |
| No. 7 | Shaft, 5 x 7 x 10 ft. deep brs. from Cor: No. 4, S. 41° 4' W., 354.0 ft. Value, <u>\$100.00</u> |
| | Total Improvements on this Claim, \$ 1000.00 |

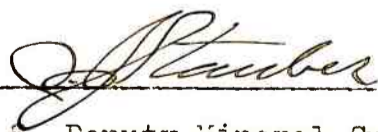

U. S. Deputy Mineral Surveyor.

Dated at Bisbee, Arizona,

July 31st, 1906.

Affidavit of Five Hundred Dollars Improvements.

We, H. E. Birkner and W. C. Gatchell

of lawful age, being first duly sworn according to law, depose and say: That we are acquainted with the

Whistler mining claim, situate in Warren

mining district, Cochise County, Arizona Territory, for which Thompson Brown

G. W. Long and J. C. Collins, by their Attorney, G. F. Humbert

have made application for survey prior to application for patent under the provisions of the Act of Congress

approved May 10, 1872; and that the labor done and improvements made thereon by the applicant and

their grantor exceed five hundred dollars in value, and further that we are not personally interested

in said mine.

H. E. Birkner
W. C. Gatchell

TERRITORY OF ARIZONA,
COUNTY OF Cochise } ss:

Sworn to and subscribed before me this 31st day

[SEAL.]

of July, 1906

Frank J. [Signature]
NOTARY PUBLIC

In and for the County of Cochise, Territory of Arizona
My Commission Expires March 12, 1910.

(4-691.)

Certificate of U. S. Surveyor General

AS TO

EXPENDITURES REPORTED AFTER RETURN OF SURVEY OF MINING CLAIM.

I, U. S. Surveyor General for District of Arizona,
do hereby certify that Five Hundred Dollars' worth of labor has been expended or
improvements made by claimant or their grantors, upon the mining claim of
Tompson Brown, G. W. Long and J. C. Collins, by G. F. Humbert,
Atty.

known as the Whistler,
situate in Warren mining district,
Cochise County, Arizona
in Section _____, Township No. _____, Range No. _____;
that said improvements consist of 7 shafts, valued at \$1000.00

_____, and that no portion of said labor or improvements has been
included in the estimate of expenditures upon any other claim. A copy of the report of
I. J. Stauber, U. S. Deputy Mineral Surveyor, dated
July 31, 1906, 18 _____, is hereto attached.

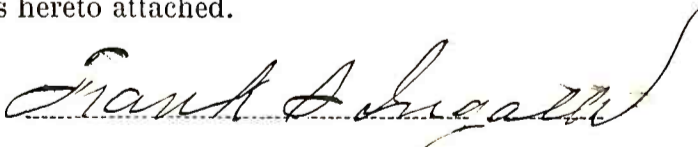
U. S. Surveyor General for Arizona

Office of U. S. Surveyor General,
Phoenix, Arizona
August 27, 1906

FINAL OATHS FOR SURVEYS.

LIST OF NAMES.

A list of the names of the individuals employed by I. J. Stauber
 United States Deputy Mineral Surveyor, to assist in running, measuring, and marking the lines, corners, and
 boundaries described in the foregoing field notes of the survey of the mining claim of
Thompson Brown, G. W. Long and J. C. Collins
 known as the Whistler
 and showing the respective capacities in which they acted.

W. A. Soule, *Chainman.*
J. P. Chiado, *Chainman.*
 _____, *Arman.*
 _____, *Flagman.*

FINAL OATHS OF ASSISTANTS.

We, W. A. Soule
 and J. P. Chiado, do solemnly swear that we assisted
I. J. Stauber, United States Deputy Mineral Surveyor, in marking the corners and surveying
 the boundaries of the mining claim of
Thompson Brown, G. W. Long and J. C. Collins.
 known as the Whistler
 represented in the foregoing field notes as having been surveyed by said deputy mineral surveyor and under his
 direction; and that said survey has been in all respects, to the best of our knowledge and belief, faithfully and
 correctly executed, and the corner and boundary monuments established according to law and the instructions
 furnished by the United States Surveyor-General for Arizona.

W. A. Soule, *Chainman.*
J. P. Chiado, *Chainman.*
 _____, *Arman.*
 _____, *Flagman.*

Subscribed and sworn to by the above-named persons before me this 4th

day of June, 1902

My Commission Expires March 12, 1910.

 NOTARY PUBLIC
 In and for the County of Cochise, Territory of Arizona.

(4-686.)

FINAL OATH OF U. S. DEPUTY MINERAL SURVEYOR

I, I. J. Stauber, U. S. Deputy Mineral Surveyor, do solemnly swear that, in pursuance of instructions received from the United States Surveyor General for Arizona, dated May 26, 1906., I have, in strict conformity to the laws of the United States, the official regulations and instructions thereunder, and the instructions of said Surveyor General, faithfully and correctly executed the survey of the Mining Claim of Thompson Brown, G. W. Long and J. C. Collins, known as the Whistler, situate in Warren Mining District, Cochise County, Arizona, in Section approx., Township No. 23 S., Range No. 24 E. G. & S. R. E. & M. unsur. and designated as Survey No. 2267, as represented in the foregoing field notes, which accurately show the boundaries of said mining claim as distinctly marked by monuments on the ground, and described in the attached copy of the location certificate, which was received by me from the Surveyor General with said instructions, and that all the corners of said survey have been established and perpetuated in strict accordance with the law, official regulations and instructions thereunder; and I do further solemnly swear that the foregoing are the true and original field notes of said survey and my report therein, and that the labor expended and improvements made upon said mining claim by claimant or thier grantors are as therein fully stated, and that the character, extent, location and itemized value thereof are specified therein with particularity and full detail, and that no portion of said labor or improvements so credited to this claim has been included in the estimate of expenditures upon any other claim.

I. J. Stauber
 U. S. Deputy Mineral Surveyor.

Subscribed and sworn to by the said I. J. Stauber,
 U. S. Deputy Mineral Surveyor, before me Frank Pettee
 this 4th
 day of June 1906.

Frank Pettee
 NOTARY PUBLIC
 In and for the County of Cochise, Territory of Arizona.
 My Commission Expires March 12, 1910.

AMENDED
Notice of Mining Location
 LODGE CLAIM

To All Whom It May Concern:

This Mining Claim, the name of which is the Whistler
 Mining Claim, situate on lands belonging to the United States of America, and in which there
 are valuable mineral deposits, was entered upon and located for the purposes of exploration and
 purchase by Thompson Brown, G. W. Long and J. C. Collins

citizens of the United States

(Locator must insert either "a citizen of the United States," or, "who has declared his intention to become a citizen of the United States.")

the undersigned, on the 17th day of May 1906

The length of this claim is fifteen hundred (1500) feet,
 and we claim four hundred (400) feet,
 in a southerly direction and eleven hundred
(1100) feet in a northerly direction from
 the center of the discovery shaft, at which this notice is posted, lengthwise of the claim, together
 with three hundred (300) feet in width of the surface grounds, on each
 side of the center of said claim. The general course of the lode deposit and premises is from the
north to the south

The claim is situated and located in the Warren Mining District, in
Cochise County, in the Territory of Arizona, about 1 3/4 miles
 in a southeasterly direction from Don Luis Station on the E P
& S W railroad, and is bounded on the north by the Game Cook lode
unsur. east by the Rainbow unsur. and on the west by the Corker
lode unsur.

The surface boundaries of the claim are marked upon the ground as follows: Beginning at

a monument

at a point in a southerly direction about 400 feet from
 the discovery shaft (at which this notice is posted,) being in the center of the south
 end line of said claim; thence westerly about 300 feet to a post &
monument, being the S.W. corner of said claim; thence
northerly about 1500 feet to a post & monument, being at the
N. W. corner of said claim; thence easterly about 300 feet
 to a post & monument at the center of the north end of said claim;
 thence easterly about 3000 feet to a post & monument, being at the
N. E. corner of said claim; thence southerly about 1500
 feet to a post & monument at the S. E. corner of said claim;
 thence westerly about 300 feet to the place of beginning.

All done under the provisions of Chapter Six, of Title XXXII, of the Revised Statutes of
 the United States, and of an Act of the General Assembly of Arizona, entitled "An Act to
 Revise and Codify the Laws of the Territory of Arizona," approved March 16, 1901.

This is an Amended Location Notice of the Whistler
 Mining Claim, located by Thompson Brown, G. W. Long, E. N. Hutto E. N.
Hutto and J. C. Collins on the 25th day of
April 1906, and recorded in Book 20 of Records of Mines, at
 page 441, in the office of the County Recorder of the aforesaid County of Cochise
 to which reference is hereby made, and this amended Location Notice is made and posted to
 correct errors in the description in the said original Location Notice.

Dated and posted on the ground this 17th day of April 1906

Thompson Brown
G. W. Long
J. C. Collins

TERRITORY OF ARIZONA, } ss.
County of.....

I, Franklin, County Recorder in and for the County and Territory aforesaid, do hereby certify that the within instrument was filed for record at.....o'clock,.....M., on this MAY 18 1906 day of.....190..., and duly recorded in Book No..... of.....MINING Records of.....COCHISE County, Arizona, at pages.....

WITNESS my hand and official seal the day and year first above written.

Franklin
County Recorder.

COMPARABLE

70 28 15

AMENDED
Notice of Location.
LODE CLAIM.

Dated.....190.....

Filed and Recorded at request of

P. A. Giesemer

.....A. D. 190.....

at.....M.

Book 36 Records of Mines

Pages 1-03

J. A. ...
County Recorder.

By.....
Deputy Recorder.

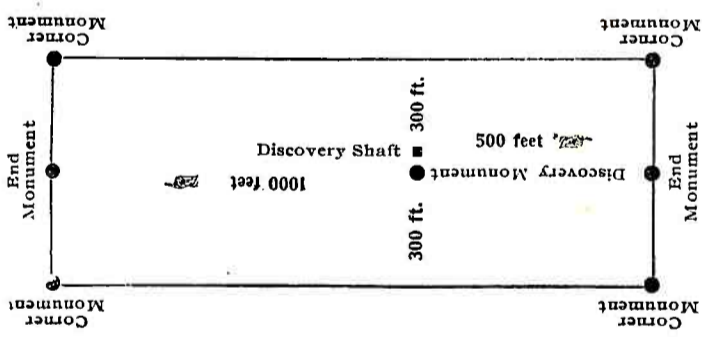

This diagram is to give locator a general idea of plan of location under the new law. The Discovery Shaft can be in the center of claim or any distance from either end desired. In the diagram it is placed 500 feet from one end and 1000 feet from the other. Commence description of claim at a center end monument, giving its distance and direction from center of Discovery Shaft; thence bound the claim in either direction. In description be careful to state locality of claim with reference to some natural object, or permanent monument, as will identify the claim.

4-688.

U. S. SURVEYOR-GENERAL'S FINAL CERTIFICATE ON FIELD NOTES.

Department of the Interior,
OFFICE OF U. S. SURVEYOR-GENERAL,

Phoenix, Arizona,

July 11th, 1906.

I, U. S. Surveyor-General for District of Arizona
do hereby certify that the foregoing transcript of the Field Notes, return and approval of the survey
of the mining claim of Tompson Brown, G. W. Long and J. C. Collins
known as the Whistler
situate in Warren
Mining District, Cochise County, Arizona
in Section APPROX., Township No. 23 S., Range No. 24 E., and
designated as Survey No. 2267, has been correctly copied from the originals on file in
this office; that said Field Notes furnish such an accurate description of said mining claim as will, if
incorporated into a patent, serve fully to identify the premises, and that such reference is made therein
to natural objects or permanent monuments as will perpetuate and fix the locus thereof.

And I further certify that ^{less than} five hundred dollars' worth of labor has been expended or improve-
ments made upon said mining claim by claimant or their grantors, and that said improvements
consist of, at time of survey, 1 shaft, value \$100.00.

and that no portion of said labor or improvements has been included in the estimate of expenditures
upon any other claim.

I further certify that the plat thereof, filed in the U. S. Land Office at Phoenix,
Arizona is correct and in conformity with the foregoing Field Notes.

Frank S. Ingalls,

United States Surveyor-General for Arizona.

4-687.

SURVEYOR-GENERAL'S CERTIFICATE OF APPROVAL OF FIELD NOTES AND SURVEY OF MINING CLAIM.

Department of the Interior,

Office of U. S. Surveyor-General,

Phoenix, Arizona,

July 11th 1906.

I, U. S. Surveyor-General for District of Arizona

do hereby certify that the foregoing and hereto attached Field Notes and Return of the Survey of the Mining Claim of Tompson Brown, G. W. Long and J. C. Collins

known as the Whistler

situate in Warren Mining District,

Cochise County, Arizona

in Section approx., Township No. 23 S., Range No. 24 E.

designated as Survey No. 2267

executed by L. J. Stauber, U. S. Deputy Mineral

Surveyor, June 1, 1906, under my instructions dated

May 26, 1906, have been critically examined and the necessary cor-

rections and explanations made, and the said Field Notes and Return, and the Survey they describe,

are hereby approved. A true copy of the copy of the location certificate filed by the applicant.. for

survey is included in the field notes.

Frank J. Ingalls
U. S. Surveyor-General for Arizona.

SURVEY NO.

14

— 2267 —

SCALE 1 IN = 300 FT.

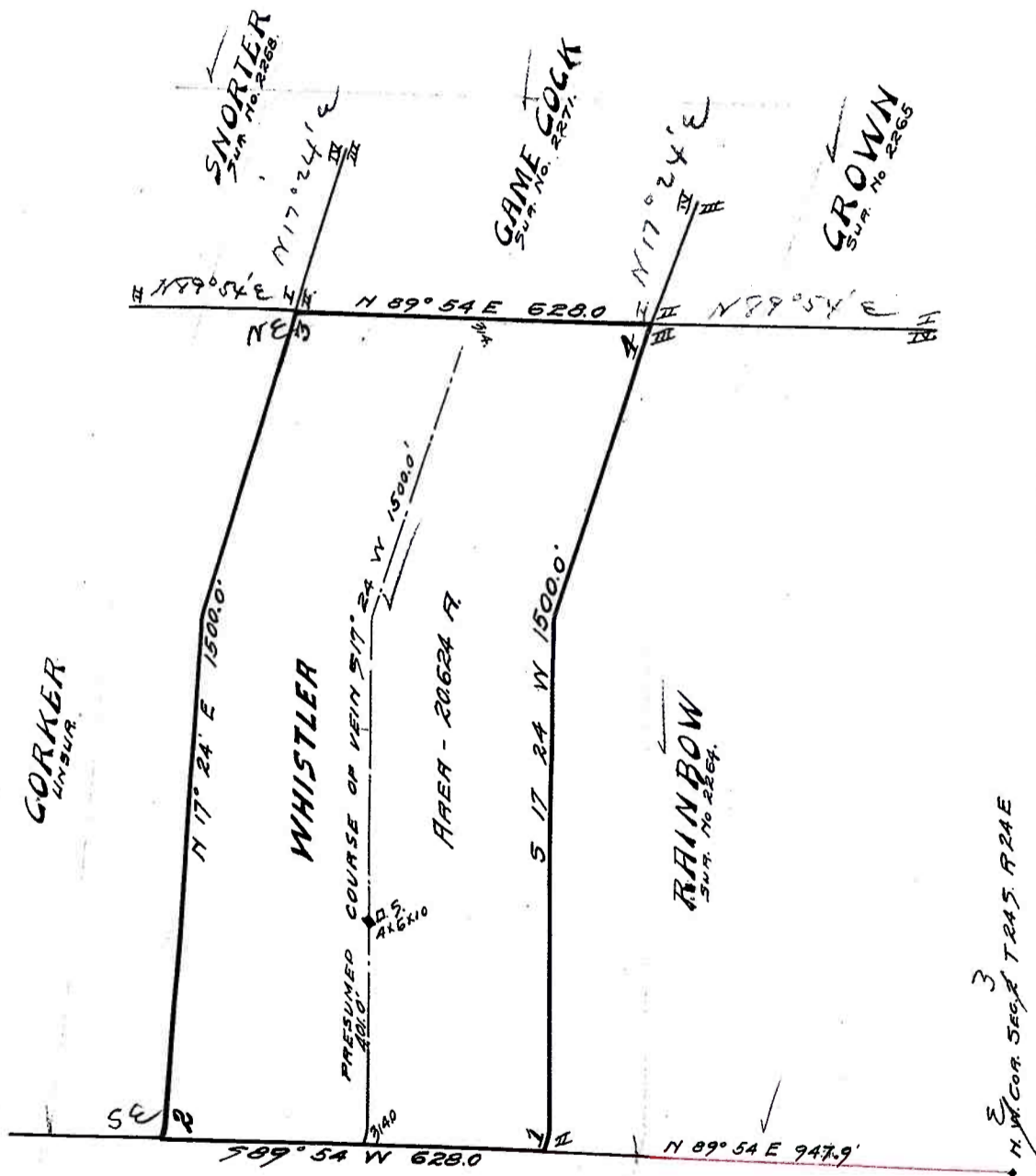
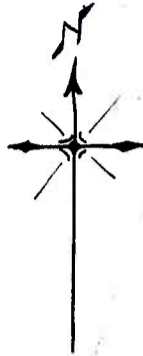

270

N.W. COR. SEC. 2 TR. 5. R. 24 E