

MS -

0

2

2

6

8

MAY 1906

*Completed*

(4-683.)

Mineral Survey No. 2268

Lot No.

ARIZONA Land District.

# FIELD NOTES

OF THE SURVEY OF THE MINING CLAIM OF

Thompson Brown, G. W. Long and J. C. Collins.

~~G. F. Humbert, Atty.~~

KNOWN AS THE

Snorter

Warren Mining District,

Cochise County, Territory of Arizona.

Section approx., Township 25 S., Range 34 E.G. & S.R.E. & M.

Surveyed under instructions dated May 26, 1906,

by I. J. Stauber,  
U. S. Deputy Mineral Surveyor.

- Claim located see location notices, 1
- Survey commenced May 31, 1906., 1
- Survey completed May 31, 1906., 1

o 6-160

Postoffice address of claimant's attorney,  
G. F. Humbert, Bisbee, Cochise County, Arizona.

*OK.*

## SNORTER LODGE.

Feet

Beginning at Cor. No. 1, the S. E. Cor., identical with location, and with Cor. No. 2, Game Cock lode, Survey No. 2271, and the N. E. and N. W. Cors., respectively, of Corker and Whistler lodes, unsurveyed, a pine post 4 ft. long, 4 in. sq., set 18 in. in the ground in a mound of stones and scribed 1-2268, S L, whence a pine post of same dimensions and scribed B P 1-2268, brs. N.  $17^{\circ} 24'$  E., 50 ft., and a second pine post of same dimensions and scribing brs. S.  $89^{\circ} 54'$  W., 50 ft., no bearing monuments available, and the N. W. Cor. of Sec. 2, Tp. 24 S., <sup>R</sup>R. 24 E., G. & S., R. E. & N., brs. S.  $38^{\circ} 16' 30''$  E., 1819.9 ft.

Thence S.  $89^{\circ} 54'$  W.

314.0 to original location for S.E.C.

628.0 same bearing, to Cor. No. 2, the S. W. Cor., identical with location and with the N. W. Cor. of Corker lode, unsurveyed, a pine post 4 ft. long 4 in. sq. set 18 in. in the ground in a mound of stones and scribed 2-2268 S L, whence a pine post of same dimensions and scribed B P 2-2268, brs. N.  $89^{\circ} 54'$  E., 50 ft., and a second pine post of same dimensions and scribing brs. N.  $17^{\circ} 24'$  E. 50 ft., no bearing monuments available.

Thence N.  $17^{\circ} 24'$  E.

1569.4 to Cor. No. 3, the N. W. Cor., identical with location and situated on line 2-3 Bonanza lode, Survey No. 2147, at N.  $58^{\circ} 15'$  W., 184.9 ft., from Cor. No. 2, a pine post 4 ft. long, 4 in. sq., set 18 in. in the ground, in a mound of stones, and scribed 3-2268 S L, whence a pine post of same dimensions and scribed B P 3-2268 brs. S.  $17^{\circ} 24'$  W., 50 ft., and a second pine post of same dimensions and scribing brs. N.  $89^{\circ} 54'$  E., 50 ft., no bearing monuments available.

Thence N.  $89^{\circ} 54'$  E.

314.0 to original location for N. E. C.

## Feet

628.0 same bearing, to Cor. No. 4, the N. E. Cor., identical with location, a pine post 4 ft. long, 4 in. sq., set 18 in. in the ground in a mound of stones and scribed 4-2268 S L, whence a pine post of same dimensions and scribed B P 4-2268, brs. S. 89° 54' W., 50 ft., and a second pine post of same dimensions and scribing brs. S. 17° 24' W., 50 ft., no bearing monuments available.

Thence S. 17° 24' W.

102.3 to Cor. No. 3, Game Cock lode, Survey No. 2271, and the intersection of line 1-2 Bonanza lode, Survey No. 2147, at N. 89° 54' E., 440.2 ft., from Cor. No. 2,  
1369.4 same bearing, to Cor. No. 1, the place of beginning.

## LEDGE

The presumed course of the vein on this claim is from the N. E. C., S. 17° 24' W., 1369.4 ft.

## IMPROVEMENTS

I hereby certify that the value of the labor and improvements on this claim placed thereon by the claimants or their grantors is as follows:

No. 1, Discovery shaft, 4 x 6 x 10 ft. deep, brs. from N. E. C., S. 17° 24' W., 579.0 ft. Value, \$100.00

## AREA

Total area of Snorter lode	18.829 A
Less area in conflict with Bonanza lode, Sur. No. 2147	<u>1.196 A</u>
Net Area of Snorter lode,	17.633 A

## ADJOINING CLAIMS.

North	Bonanza lode, Survey No. 2147, owned by Hoyal A. Smith.
East	Game Cock lode, Survey No. 2271, owned by the applicants herein.
South	Corker lode, undurveyed, owned by the applicants herein.
West	Claims and claimants unknown

LOCATION

This claim is located about one and three-quarters miles in a Southeasterly direction from Don Luis Station on the E.P. & S. W. R. R., on unsurveyed lands in the Warren Mining District, Cochise County, Territory of Arizona, approximately in Tp. 23 S., R. 24 E., G & S., R. B. & M.

INSTRUMENT

This survey was made with a C. L. Berger & Sons No. 1 C Transit; the courses were deflected from the true meridian as determined by Solar observation checked by an observation on Polaris; the distances were measured with a 300 ft. steel tape. Magnetic variation, 12° 30' E. *at all corners.*

*J. Stamber*  
U. S. Deputy Mineral Surveyor

Dated Bisbee, Arizona,

*June 4* - 1903.

Note:

Complete affidavit of \$500.00 worth of improvements will be furnished prior to the expiration of the period of publication of the notice of application for patent.

## SNORTER LODGE.

situated in the Warren Mining District, Cochise County, Territory of Arizona, and owned by Thompson Brown, G. W. Long and J. C. Collins

## AFFIDAVIT OF \$500.00 IMPROVEMENTS.

I here by certify that the value of the labor and improvements on this claim placed thereon by the claimants or their grantors is not less than \$500.00 and that said improvements were placed on said claim before the first day of August and prior to the expiration of the period of publication of the notice of application for patent. Said improvements are as follows:

- |       |  |
|-------|--|
| No. 1 | Discovery shaft, 5 x 7 x 40 ft. deep brs. from M.E.C location S. 17° 24' W., 579.0 ft. Value, \$400.00 |
|       | <u>Note:</u> This shaft has been enlarged from a 4 x 6 x 10 ft. as previously reported.                |
| No. 2 | Shaft, 5 x 7 x 10 ft. deep brs. from Cor. No. 1, N. 2° 45' W., 720.0 ft. Value, \$100.00               |
| No. 3 | Shaft 5 x 7 x 10 ft. deep brs. from Cor. No. 1, N. 2° 0' W., 696.0 ft. Value, \$100.00                 |
| No. 4 | Shaft 5 x 7 x 10 ft. deep brs. from Cor. No. 1, N. 2° 50' W., 699.0 ft. Value, \$100.00                |
| No. 5 | Shaft, 5 x 7 x 10 ft. deep brs. from Cor. No. 1, N. 7° 2' W., 702.0 ft. Value, \$100.00                |
|       | Total Improvements on Claim, \$800.00  |



U. S. Deputy Mineral Surveyor

Dated at Bisbee, Arizona,

July 31st, 1906.

# Affidavit of Five Hundred Dollars Improvements.

We, H. E. Birkner and W. C. Getchell

of lawful age, being first duly sworn according to law, depose and say: That we are acquainted with the

Snorter mining claim, situate in Warren

mining district, Cochise County, Arizona Territory, for which Thompson Brown

S. W. Long, and J. C. Collins, by their Attorney, G. F. Humbert

have made application for survey prior to application for patent under the provisions of the Act of Congress

approved May 10, 1872; and that the labor done and improvements made thereon by the applicant and

their grantors exceed five hundred dollars in value, and further that we are not personally interested

in said mine.

H. E. Birkner  
W. C. Getchell

TERRITORY OF ARIZONA, }  
COUNTY OF Cochise } ss:

Sworn to and subscribed before me this 31st day

[SEAL.]

of July, 1906

[Signature]

NOTARY PUBLIC

In and for the County of Cochise, Territory of Arizona.  
My Commission Expires March 12, 1910.

(4-691.)

# Certificate of U. S. Surveyor General

AS TO

EXPENDITURES REPORTED AFTER RETURN OF SURVEY OF MINING CLAIM.

I, U. S. Surveyor General for District of Arizona,  
do hereby certify that Five Hundred Dollars' worth of labor has been expended or  
improvements made by claimant or their grantors, upon the mining claim of  
Tompson Brown, G. W. Long and J. C. Collins, by G. F. Humbert,  
Atty.

known as the Snorter,  
situate in Warren mining district,  
Cochise County, Arizona  
in Section \_\_\_\_\_, Township No. \_\_\_\_\_, Range No. \_\_\_\_\_;  
that said improvements consist of 5 shafts, valued at \$800.00

\_\_\_\_\_, and that no portion of said labor or improvements has been  
included in the estimate of expenditures upon any other claim. A copy of the report of  
I. J. Stauber, U. S. Deputy Mineral Surveyor, dated  
July 31, 1906, 18\_\_\_\_, is hereto attached.

  
U. S. Surveyor General for Arizona

Office of U. S. Surveyor General,  
Phoenix, Arizona,

August 27, 1906, 1



# FINAL OATHS FOR SURVEYS.

## LIST OF NAMES.

A list of the names of the individuals employed by I. J. Stauber  
 United States Deputy Mineral Surveyor, to assist in running, measuring, and marking the lines, corners, and  
 boundaries described in the foregoing field notes of the survey of the mining claim of  
Thompson Brown, G. W. Long and J. C. Collins  
 known as the Snorter  
 and showing the respective capacities in which they acted.

W. A. Soule, Chainman.  
J. P. Chiado, Chainman.  
 \_\_\_\_\_, Axman.  
 \_\_\_\_\_, Flagman.

## FINAL OATHS OF ASSISTANTS.

We, W. A. Soule  
 and J. P. Chiado, do solemnly swear that we assisted  
I. J. Stauber, United States Deputy Mineral Surveyor, in marking the corners and surveying  
 the boundaries of the mining claim of  
Thompson Brown, G. W. Long and J. C. Collins  
 known as the Snorter  
 represented in the foregoing field notes as having been surveyed by said deputy mineral surveyor and under his  
 direction; and that said survey has been in all respects, to the best of our knowledge and belief, faithfully and  
 correctly executed, and the corner and boundary monuments established according to law and the instructions  
 furnished by the United States Surveyor-General for Arizona.

W. A. Soule, Chainman.  
J. P. Chiado, Chainman.  
 \_\_\_\_\_, Axman.  
 \_\_\_\_\_, Flagman.

Subscribed and sworn to by the above-named persons before me this 4<sup>th</sup>  
 day of June, 1906.

Max Feltner  
 NOTARY PUBLIC

In and for the County of Cochise, Territory of Arizona.  
 My Commission Expires March 12, 1910.

(4-686.)

FINAL OATH OF U. S. DEPUTY MINERAL SURVEYOR

I, I. J. Stauber, U. S. Deputy Mineral Surveyor, do solemnly swear that, in pursuance of instructions received from the United States Surveyor General for Arizona, dated May 26, 1906, I have, in strict conformity to the laws of the United States, the official regulations and instructions thereunder, and the instructions of said Surveyor General, faithfully and correctly executed the survey of the Mining Claim of Thompson Brown, G. W. Long and J. C. Collins, known as the Snorter, situate in Warren Mining District, Cochise County, Arizona, in Section approx., Township No. 23 S., Range No. 24 E. G. & S. R. E. & M. unsur., and designated as Survey No. 2268, as represented in the foregoing field notes, which accurately show the boundaries of said mining claim as distinctly marked by monuments on the ground, and described in the attached copy of the location certificate, which was received by me from the Surveyor General with said instructions, and that all the corners of said survey have been established and perpetuated in strict accordance with the law, official regulations and instructions thereunder; and I do further solemnly swear that the foregoing are the true and original field notes of said survey and my report therein, and that the labor expended and improvements made upon said mining claim by claimant or thier grantors are as therein fully stated, and that the character, extent, location and itemized value thereof are specified therein with particularity and full detail, and that no portion of said labor or improvements so credited to this claim has been included in the estimate of expenditures upon any other claim.

I. J. Stauber
U. S. Deputy Mineral Surveyor.

Subscribed and sworn to by the said I. J. Stauber, U. S. Deputy Mineral Surveyor, before me Frank Pettee this 4th day of June, 1906.

Frank Pettee
NOTARY PUBLIC
In and for the County of Cochise, Territory of Arizona
My Commission Expires March 12, 1910.

AMENDED  
**Notice of Mining Location**  
 LODE CLAIM

To All Whom It May Concern:

This Mining Claim, the name of which is the Snorter  
 Mining Claim, situate on lands belonging to the United States of America, and in which there  
 are valuable mineral deposits, was entered upon and located for the purposes of exploration and  
 purchase by Thompson Brown, G. W. Long and J. C. Collins

citizens of the United States

(Locator must insert either "a citizen of the United States," or, "who has declared his intention to become a citizen of the United States.")

the undersigned, on the 17<sup>th</sup> day of May 1906.

The length of this claim is fifteen hundred ( 1500 ) feet,  
 and we claim six hundred ( 600 ) feet,  
 in a northerly direction and nine hundred  
( 900 ) feet in a southerly direction from  
 the center of the discovery shaft, at which this notice is posted, lengthwise of the claim, together  
 with three hundred ( 300 ) feet in width of the surface grounds, on each  
 side of the center of said claim. The general course of the lode deposit and premises is from the  
north to the south.

The claim is situated and located in the Warren Mining District, in  
Cochise County, in the Territory of Arizona, about 1 1/2 miles  
 in a southeasterly direction from Don Luis Station on the E  
P. & S W railroad and is bounded on the north by the Bonanza lode  
Sur. No. 2146. east by the Game Cock lode unsur. south by the Corker  
lode unsurveyed.

The surface boundaries of the claim are marked upon the ground as follows: Beginning at

a monument

at a point in a northerly direction about 600 feet from  
 the discovery shaft (at which this notice is posted,) being in the center of the north  
 end line of said claim; thence easterly about 300 feet to a post & monument  
, being the N. E. corner of said claim; thence  
southerly about 1500 feet to a post & monument, being at the  
S. E. corner of said claim; thence westerly about 300 feet  
 to a post & monument at the center of the south end of said claim;  
 thence westerly about 300 feet to a post & monument, being at the  
S. W. corner of said claim; thence northerly about 1500  
 feet to a post & monument at the N. W. corner of said claim;  
 thence easterly about 300 feet to the place of beginning.

All done under the provisions of Chapter Six, of Title XXXII, of the Revised Statutes of  
 the United States, and of an Act of the General Assembly of Arizona, entitled "An Act to  
 Revise and Codify the Laws of the Territory of Arizona," approved March 16, 1901.

This is an Amended Location Notice of the Snorter  
 Mining Claim, located by Thompson Brown, G. W. Long, E. N. Hutto and  
J. C. Collins on the 25<sup>th</sup> day of  
April 1906, and recorded in Book 20 of Records of Mines, at  
 page 444 in the office of the County Recorder of the aforesaid County of Cochise  
 to which reference is hereby made, and this amended Location Notice is made and posted to  
 correct errors in the description in the said original Location Notice.

Dated and posted on the ground this 17<sup>th</sup> day of May 1906.

*Thompson Brown*  
*G. W. Long*  
*J. C. Collins*

TERRITORY OF ARIZONA,

County of COCHISE } ss.

I, *Frank J. ...*, County Recorder in and for the County and Territory aforesaid, do hereby certify that the within instrument was filed for record at ... o'clock, ... M., on this MAY 18 1906 day of ... 190..., and duly recorded in Book No. 36 of MINING COCHISE Records of ... County, Arizona, at pages 404

WITNESS my hand and official seal the day and year first above written.

*Frank J. ...*  
County Recorder.

COMPARISON

762816

AMENDED  
Notice of Location.  
LODE CLAIM.

Dated ... 190...

Filed and Recorded at request of

*R. A. Giesemer*

MAY 18 1906 A. D. 190...

at ... M.

Book 36 Record of Mines

Pages 1104  
*Frank J. ...*

County Recorder.

By ... Deputy Recorder.

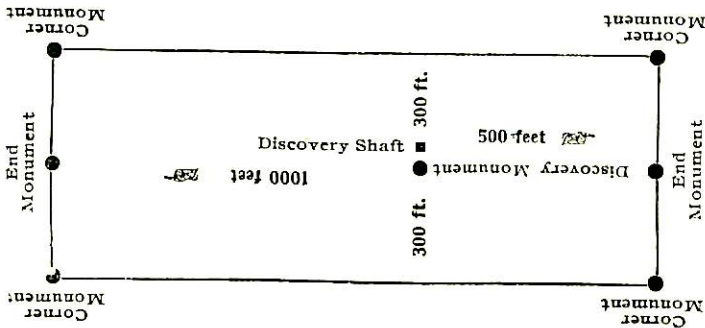

This diagram is to give locator a general idea of plan of location under the new law. The Discovery Shaft can be in the center of claim or any distance from either end desired. In the diagram it is placed 500 feet from one end and 1000 feet from the other. Commence description of claim at a center end monument, giving its distance and direction from center of Discovery Shaft; thence bound the claim in either direction. In description be careful to state locality of claim with reference to some natural object, or permanent monument, as will identify the claim.

4-688.

U. S. SURVEYOR-GENERAL'S FINAL CERTIFICATE ON FIELD NOTES.

Department of the Interior,

OFFICE OF U. S. SURVEYOR-GENERAL,

Phoenix, Arizona,

July 12, 1906.

I, U. S. Surveyor-General for District of Arizona

do hereby certify that the foregoing transcript of the Field Notes, return and approval of the survey of the mining claim of Tompson Brown, G. W. Long and J. C. Collins

known as the Snorter

situate in Warren

Mining District, Cochise County, Arizona

in Section 3000X., Township No. 23 S., Range No. 24 E., and designated as Survey No. 2268, has been correctly copied from the originals on file in this office; that said Field Notes furnish such an accurate description of said mining claim as will, if incorporated into a patent, serve fully to identify the premises, and that such reference is made therein to natural objects or permanent monuments as will perpetuate and fix the *locus* thereof.

And I further certify that <sup>*less than*</sup> five hundred dollars' worth of labor has been expended or improvements made upon said mining claim by claimant or their grantors, and that said improvements consist of, at time of survey, 1 shaft value \$100.00

and that no portion of said labor or improvements has been included in the estimate of expenditures upon any other claim.

I further certify that the plat thereof, filed in the U. S. Land Office at Phoenix,  
Arizona is correct and in conformity with the foregoing Field Notes.

Frank S. Ingalls,

United States Surveyor-General for Arizona.

4-687.

SURVEYOR-GENERAL'S CERTIFICATE OF APPROVAL OF FIELD  
NOTES AND SURVEY OF MINING CLAIM.

**Department of the Interior,**

*Office of U. S. Surveyor-General,*

Phoenix, Arizona, .....

*July 12*, 1906.

I, U. S. Surveyor-General for.....District of Arizona.....

do hereby certify that the foregoing and hereto attached Field Notes and Return of the Survey of the  
Mining Claim of: TOMSON BROWN, A. W. Long and J. C. Collins

....., known as the  
Snorter

situate in.....Warren.....Mining District,  
.....Cochise.....County,.....Arizona.....

in Section APPROX......, Township No. 23 S......, Range No. 24 E......  
....., designated as Survey No. 2268

executed by.....I. J. Stauber....., U. S. Deputy Mineral  
Surveyor,.....MAY 31....., 1906, under my instructions dated

.....MAY 26....., 1906, have been critically examined and the necessary cor-  
rections and explanations made, and the said Field Notes and Return, and the Survey they describe,  
are hereby approved. A true copy of the copy of the location certificate filed by the applicant.. for  
survey is included in the field notes.

*Frank A. Ingalls*

U. S. Surveyor-General for.....Arizona.....

# SURVEY NO.

14

— 2268 —

SCALE 300 FT=IN.

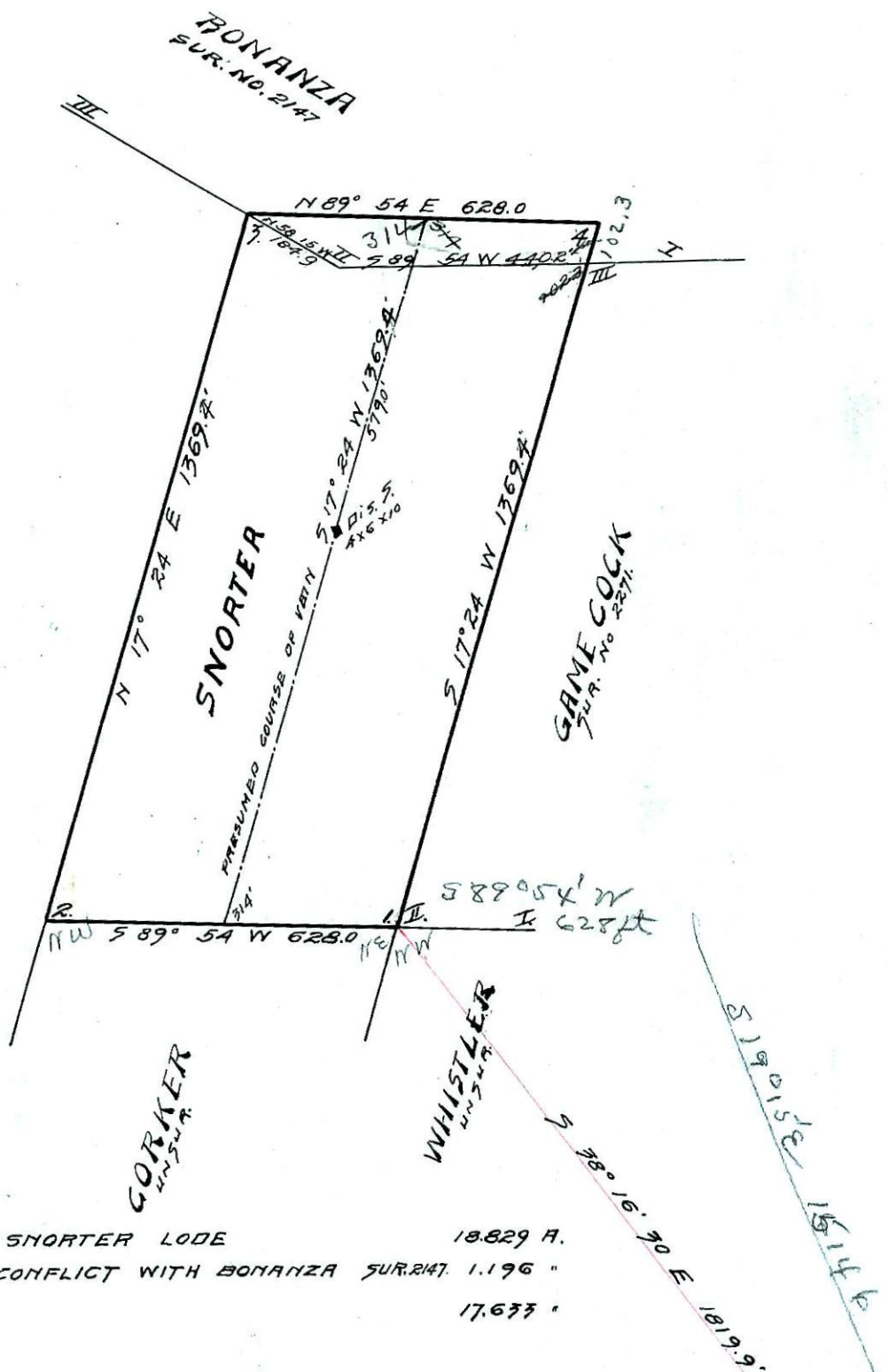

TOTAL AREA OF SNORTER LODE 18.829 A.  
 LESS AREA IN CONFLICT WITH BONANZA SUR. 2147 1.196 "  
 NET AREA 17.633 "