

M.S.

0

2

2

8

8



copied - S.V.  
Dec. 4/06

(4-683.)

Mineral Survey No. 2288

Lot No. ....

Arizona Land District.

FIELD NOTES

OF THE SURVEY OF THE MINING CLAIM OF

A.H. Wien

KNOWN AS THE

Black Hawk

Cochise

Mining District.

Cochise County, Arizona

Section 2 Township 16 S Range 22 E and 22 E unsurveyed

Surveyed under instructions dated July 12, 1906

by John A. Roushew  
U. S. Deputy Mineral Surveyor

Claim located Feb 29, 1900

Survey commenced Oct 20, 1906

Survey completed Oct 22, 1906

6-103

Attorney for Claimant  
O. Gibson

Tombstone Ariz

OK except clerical error  
466

# **POOR QUALITY**

**The following pages are scanned at the best possible quality setting. The original pages are of poor quality and this is the best possible reproduction.**

Black Hawk Lode.

Beginning at cor No. 1, set a granite rock 24 X 10 X 6 ins. 12 ins in ground, marked with a cross at the point for corner and 1-2288 BH, and raise a monument of stone 4 X 3 ft alongside, whence:

1) The Standard corner between secs. 34 & 35, Third Standard *Paralle* South, T<sub>15</sub> S, R 22 E, bears S 74° 30' W, 554 ft.

2) Location corner a stone monument bears S 70° W, 44 ft.

3) A cross (X) and B R 1-2288 chiseled on a granite rock 6 X 4 X 3 ft bears S 4° 20' E, 22.65 ft.

4) A cross (X) and B R 1 - 2288 chiseled on a granite rock 3 X 3 ft, 5 ft high bears S 41° 45' E, 72.5 ft.

5) A fence corner bears N 55° E, 132 ft.

Thence N 30° E,  
 $\sqrt{a} 13^{\circ} E$

485. left 35 ft E.S. Cor. old Dragoon school house.

612. center of gulch 40 ft wide course E.N.E.

1216.5 to cor. No. 2, set a granite rock 26 X 10 X 6 ins, 13 ins in the ground, marked with a cross (X) at the point for corner and 2 - 2288 B H, and raise a monument of stone 4 X 3 ft alongside, whence:

1) Location corner a stone monument bears E 58° E, 6 ft.

2) A cross (X) and B R 2-2288 chiseled on granite rock 16 X 12 X 4 ins bears S 86° 40' E, 6.65 ft.

3) A cross (X) and B R 2-2288 chiseled on granite rock 10 X 12 X 4 ins bears S 64° 33' E, 10.9 ft.

4) U.S.M.M., No. 1, Cochise district bears N 7° 55' W, 7239.4 ft.

Thence S 52° E,  
 $\sqrt{a} 13^{\circ} 05' E$

260. center of gulch 40 ft wide, course E N E.

500. North center end monument of location, set a granite rock 22 X 12 X 8 inches, 14 ins in the ground, marked with a cross (X) at the point for center end and H C E - B H-2288. raise a monument of stone alongside.

306. center of road bears southeasterly and northwesterly.

557.5 barbed wire fence enclosing pasture of W. A. Fioge, bears southeasterly and northwesterly.

600. to cor. No. 3, location corner has disappeared, set a



granite rock 30 X 12 X 10 inches, 15 ins in the ground, marked with a cross(X) at point for corner 3-2288 B H, raise a monument of stone alongside.-

Whence:

1) A needle-like butte on mountain divide bears S 38° 29'W about 2 miles. No nearby bearings available.

Thence S 38° W,  
Va 13° 05' E

- 34.1 barbed wire fence of W. A. Fiege,  
 211. road bears N.R.W. & S.S.E.  
 246.5 barbed wire fence of A. H. Wien on curve southeasterly.  
 287.1 intersect line 1 - 4 Hidden Treasure lode, Survey No. 1800 at N 66° 59'E, 691.1 ft from cor. No. 1.  
 335.6 Intersect 3rd Standard at East 1179.5 ft from cor. secs. 34 & 35. and <sup>met</sup> 146.5 ft. from 1/4 sec. cor.  
 1216.8 to Cor. No. 4, set a granite rock 24 X 12 X 6 ins, 12 ins in the ground, marked with a cross(X) at point for corner, and 4 - 2288 B H, raise a monument of stone 4 1/2 X 3 1/2 ft. alongside, whence,
- 1) A cross(X) and B R 4-2288 chiseled on a granite rock 12 X 5 X 12 ins bears N 9°47'E, 12.5 ft.
  - 2) A cross (X) and B R 4-2288 chiseled on a granite rock 20 X 5 X 8 ins, bears N 74°00'W, 12.5 ft.
  - 3) Location corner a stone monument bears S 21° E, 12.5 ft.
  - 4) A stone monument bears N 25° 50'E, 38 ft.

Thence N 52°00'W, Va. 13° E,

- 180.3 intersect line 1 -4, Hidden Treasure lode, Sur. No. 1800 at N 66° 59'E, 300.3 ft from Cor. No.1.  
 500. South center end, set a granite rock 24 X 10 X 6 ins 12 ins in the ground, marked with a cross (X) at the point for center and S C E - B H 2288.  
 318, stone monument,  
 324. barbed wire fence of A. H. Wien,  
 359.5 intersect 3rd Standard south at East 723.5 ft from cor. secs 34 & 35. and <sup>met</sup> 1916.7 ft. from 1/4 sec. cor.  
 600. to cor No. 1 the place of beginning.

Area .....16.756 Acres  
 Less area in conflict with Hidden Treasure lode, Sur. No. 1800,  
 .522 Acres. Net area 16.234 Acres.



## Location.

This claim is located in Sec. 2, Tp 16 S, R 22 E, and in sec. 35, Tp 15 S, R 22 E, unsurveyed.

The discovery was made by sinking through soil, the ledge does not crop on the surface. The presumed course *of vein is* S 38° W, 190 ft to S C E, and N 38° E, 1086.5 ft. to N.C.E. *from this* adjoining claims are: on the south Hidden Treasure, Sur. No. 1800. No other adjacent claims known.

## Expenditure of \$500.

I hereby certify that the value of labor and improvements upon this claim, placed thereon by the claimant and his grantor is not less than five hundred dollars, and said improvements consist of:

- No. 1) Discovery shaft which bears from S.C. and N 38° E, 190 ft. shaft at one time of considerable depth, has caved, present dimensions 10 X 10 ft, 5 ft deep. Value .....\$50.
- No. 2) From Cor. No. 1: A shaft which bears N 84° 10' E, 176. ft shaft in rock 6 X 4 ft, 30 ft deep with drift from bottom 6 X 4 1/2 ft, 10 ft long (see accompanying affidavit), value at ten dollars per foot.....\$400.00
- No. 3) A shaft which bears N 57° 45' E, 168.5 ft., shaft started in earth timbered 12 ft, 4 X 4 ft, 17 ft deep, value first 8 ft. \$30., remainder ~~4~~ 9 ft at \$7. per foot, \$63. total value of shaft \$93.
- No. 4) A shaft in earth and rock which bears N 51° 46' E, 658 ft. 4 X 4 ft, 19 ft deep to water, timbered, value at \$5. per foot, \$95.00.

## Other Improvements.

From a point on line 3 - 4 at S 38° W, 721.4 from Cor. No. 3.

- 1) An adobe house the S. E. Cor of which bears N 28° 56' W, 284 ft., course of side N 35° W, 38 ft, width 45 FT.
- 2) A stable the S. W. Cor of which bears N 19° 27' W, <sup>210ft</sup> stable 45 X 20 ft, course N 35° W (approximately). Both owned by claimant.



## Instrument

This survey was made with a Young & Sons mountain transit No. 6855, provided with a Smith Solar attachment. The courses were deflected from a true meridian as obtained from direct solar observations. The measurements were made with 500 ft and 50 ft steel tapes.

Tombstone, Ariz.

Nov. 22, 1906.

*John A. Rockfellow*  
U. S. Deputy Mineral Surveyor.



# FINAL OATHS FOR SURVEYS.

## LIST OF NAMES.

A list of the names of the individuals employed by John A. Pappasew  
 United States Deputy Mineral Surveyor, to assist in running, measuring, and marking the lines, corners, and  
 boundaries described in the foregoing field notes of the survey of the mining claim of A. H. Wien

known as the Black Hawk

and showing the respective capacities in which they acted.

- Harry Bronson, Chairman.
- J. P. Sebring, Chairman.
- C. A. Wien, Azman.
- \_\_\_\_\_, Flagman.

## FINAL OATHS OF ASSISTANTS.

We, Harry B. Bronson, J. P. Sebring  
 and C. A. Wien, do solemnly swear that we assisted John A. Pappasew,  
 United States Deputy Mineral Surveyor, in marking the corners and surveying  
 the boundaries of the mining claim of A. H. Wien

known as the Black Hawk

represented in the foregoing field notes as having been surveyed by said deputy mineral surveyor and under his  
 direction; and that said survey has been in all respects, to the best of our knowledge and belief, faithfully and  
 correctly executed, and the corner and boundary monuments established according to law and the instructions  
 furnished by the United States Surveyor-General for Arizona

- Harry Bronson, Chairman.
- J. P. Sebring, Chairman.
- C. A. Wien, Azman.
- \_\_\_\_\_, Flagman.

Subscribed and sworn to by the above-named persons before me this 30<sup>th</sup>  
 day of October, 1906

A. L. Wien  
 Notary Public

My Commission expires Jan 27-1909

FINAL OATH OF U. S. DEPUTY MINERAL SURVEYOR

I, John A. Rockefeller, U. S. Deputy Mineral Surveyor, do solemnly swear that, in pursuance of instructions received from the United States Surveyor General for Arizona, dated June 12, 1906, I have, in strict conformity to the laws of the United States, the official regulations and instructions thereunder, and the instructions of said Surveyor General, faithfully and correctly executed the survey of the Mining Claim of A. H. Wier, known as the Black Hawk, situate in Cochise Mining District, Cochise County, Ariz, in Section 2, Township No. 16 S, Range No. 22 E and 22 E. unsurveyed and designated as Survey No. 2288, as represented in the foregoing field notes, which accurately show the boundaries of said mining claim as distinctly marked by monuments on the ground, and described in the attached copy of the location certificate, which was received by me from the Surveyor General with said instructions, and that all the corners of said survey have been established and perpetuated in strict accordance with the law, official regulations and instructions thereunder; and I do further solemnly swear that the foregoing are the true and original field notes of said survey and my report therein, and that the labor expended and improvements made upon said mining claim by claimant or his grantors are as therein fully stated, and that the character, extent, location and itemized value thereof are specified therein with particularity and full detail, and that no portion of said labor or improvements so credited to this claim has been included in the estimate of expenditures upon any other claim.

John A. Rockefeller  
U. S. Deputy Mineral Surveyor.

Subscribed and sworn to by the said John A. Rockefeller,  
U. S. Deputy Mineral Surveyor, before me Frank C. Willard  
a Notary Public this twenty second  
day of November, 1906

Frank C. Willard  
Notary Public

My Comm. expires Mar. 2, 1910



Affidavit of Five Hundred Dollars Improvements.

We, Alexander Bannow and Robert Mackay

of lawful age, being first duly sworn according to law, depose and say: That we are acquainted with the

Black Hawk mining claim, situate in Cochise

mining district, Cochise County, Arizona Territory, for which A.H. Wien

ha. I made application for survey prior to application for patent under the provisions of the Act of Congress approved May 10, 1872; and that the labor done and improvements made thereon by the applicant... and his grantor... exceed five hundred dollars in value, and further that we are not personally interested in said mine.

Alexander Bannow  
Robert Mackay

TERRITORY OF ARIZONA,  
COUNTY OF Cochise } ss:

Sworn to and subscribed before me this 30<sup>th</sup> day

[SEAL.]

of October, 1906

A.H. Wien

17171b400-3-05

My Commission Expires Jan 27-1909

C. A. Wien, being duly sworn, deposes and says that he has measured Shaft No. 2, on the Black Hawk Lode, and that said shaft is 7 X 5 feet and is 30 feet deep, and that from the bottom of said shaft a drift  $6\frac{1}{2}$  X  $4\frac{1}{2}$  feet extends 10 feet.

Signed and sworn to before me a  
this 30<sup>th</sup> day of Oct 1906.

C. A. Wien  
Notary Public

H. L. Wien

Notary Public

My Commission Expires Jan 27-1909.



## NOTICE OF MINING LOCATION.

## LODE CLAIM.

TO ALL WHOM IT MAY CONCERN:

This Mining Claim, the name of which is the Black Hawk Mining Claim, situate on lands belonging to the United States of America, and in which there are valuable mineral deposits, was entered upon and located for the purpose of exploration and purchase by A.H. Wien, the undersigned, on the 2nd day of Febuary 1900.

The length of this claim is 1500 feet, and I claim 1425 feet in a North Easterly direction, and 75 feet in a South Westerly direction from the center of the discovery shaft, at which this notice is posted, lengthwise of the claim, together with 300 feet in width of the surface grounds, on each side of the center of said claim. The general course of the lode deposit and premises is from the North Easterly to the South Westerly.

The claim is situated and located in the Cochise Mining District in Cochise County, in the Territory of Arizona, about 50 yds in a in a Southerly direction from The Russelville School House.

The surface boundaries of the claim are marked upon the ground as follows: Beginning at a Monument of stones at a point in a South Westerly direction 75 feet from the discovery shaft (at which this notice is posted), being in the center of the S.W. end line of said claim; thence North Westerly 300 feet to a Monument of Stones, being the North West corner of said claim; thence North Easterly 750 feet to a monument of stones at the center of the N.W. side line of said claim; thence North Easterly 750 feet to a Monument of Stones, being at the N. E. corner of said claim; thence South Easterly 300 feet to a Monument of stones at the center of the N.E. end of said claim; thence South Easterly 300 feet to a monument of stones, being at the South Easterly corner of said claim; thence South Westerly 750 feet to a Monument of stones, being at the center of the S.E. side line of said claim; thence South Westerly 750 feet to a Monument at the S.W. corner of said claim; thence North Westerly 300 feet to the place of beginning.

All done under the provisions of Chapter Six, of Title XXXII, of the Revised Statutes of the United States, and of an Act of the General Assembly of Arizona, entitled "An Act Concerning Mines" approved March 20th, 1895, and amended March 2d, 1899.

Dated and posted on the ground this 2nd day of Febuary 1900.

Witness C.A. Wien

A.H. Wien

Filed and recorded at request of A.H. Wien, Mch. 20, 1900 at 9 A.M. in Book 17 Record of Mines at page 493.

Territory of Arizona )  
 ) ss  
 County of Cochise )

I, Frank Hare, County Recorder in and for said County, hereby certify that I have compared the foregoing copy with the original Location Notice of the Black Hawk Mining Claim, filed and recorded in my office on the 20th day of March, in Book 17 Record of Mines, at page 493, and that the same is a full, true and correct copy of such original and of the whole thereof.

Witness my hand and seal of office, this 30th day of June, 1906.

*Frank Hare*

County Recorder.



4-688.

U. S. SURVEYOR-GENERAL'S FINAL CERTIFICATE ON FIELD NOTES.

Department of the Interior,

OFFICE OF U. S. SURVEYOR-GENERAL,

Phoenix, Arizona,

December 31, 1906.

I, U. S. Surveyor-General for Arizona,

do hereby certify that the foregoing transcript of the Field Notes, return and approval of the survey of the mining claim of A. H. Wein,

known as the Black Hawk,

situate in Cochise

Mining District, Cochise County, Arizona,

in Section 2, Township No. 16 S., Range No. 22 E. unsur., and 15 S., 22 E. unsur., and designated as Survey No. 2288, has been correctly copied from the originals on file in this office; that said Field Notes furnish such an accurate description of said mining claim as will, if incorporated into a patent, serve fully to identify the premises, and that such reference is made therein to natural objects or permanent monuments as will perpetuate and fix the locus thereof.

And I further certify that five hundred dollars' worth of labor has been expended or improvements made upon said mining claim by claimant or his grantors, and that said improvements consist of 4 shafts and 1 drift, total value \$628.00

and that no portion of said labor or improvements has been included in the estimate of expenditures upon any other claim.

I further certify that the plat thereof, filed in the U. S. Land Office at Phoenix, Arizona, is correct and in conformity with the foregoing Field Notes.

Frank S. Ingalls,

United States Surveyor-General for Arizona.



4-687.

SURVEYOR-GENERAL'S CERTIFICATE OF APPROVAL OF FIELD  
NOTES AND SURVEY OF MINING CLAIM.

**Department of the Interior,**

*Office of U. S. Surveyor-General,*

Phoenix, Arizona, .....

..... December 31 ....., 1906.

I, U. S. Surveyor-General for ..... Arizona, .....

do hereby certify that the foregoing and hereto attached Field Notes and Return of the Survey of the  
Mining Claim of ..... A. H. Wein, .....

....., known as the

Black Hawk,

situate in ..... Cochise ..... Mining District,

..... Cochise ..... County, ..... Arizona, .....

in Section ..... 2 ....., Township No. .... 16 S., ....., Range No. .... 22 E. ....  
" ..... 15 S. " ..... 22 E. unsur.

....., designated as Survey No. .... 2288, .....

executed by ..... John A. Rockefeller, ....., U. S. Deputy Mineral

Surveyor, ..... Oct. 20-22, 1906, ....., 1906, under my instructions dated

July 12, 1906, ....., 1906, have been critically examined and the necessary cor-

rections and explanations made, and the said Field Notes and Return, and the Survey they describe,

are hereby approved. A true copy of the copy of the location certificate filed by the applicant.. for

survey is included in the field notes.

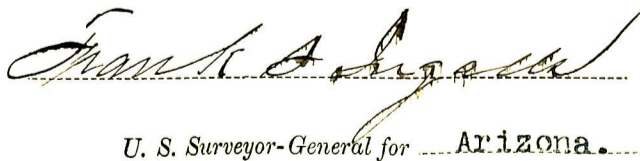

U. S. Surveyor-General for ..... Arizona. ....

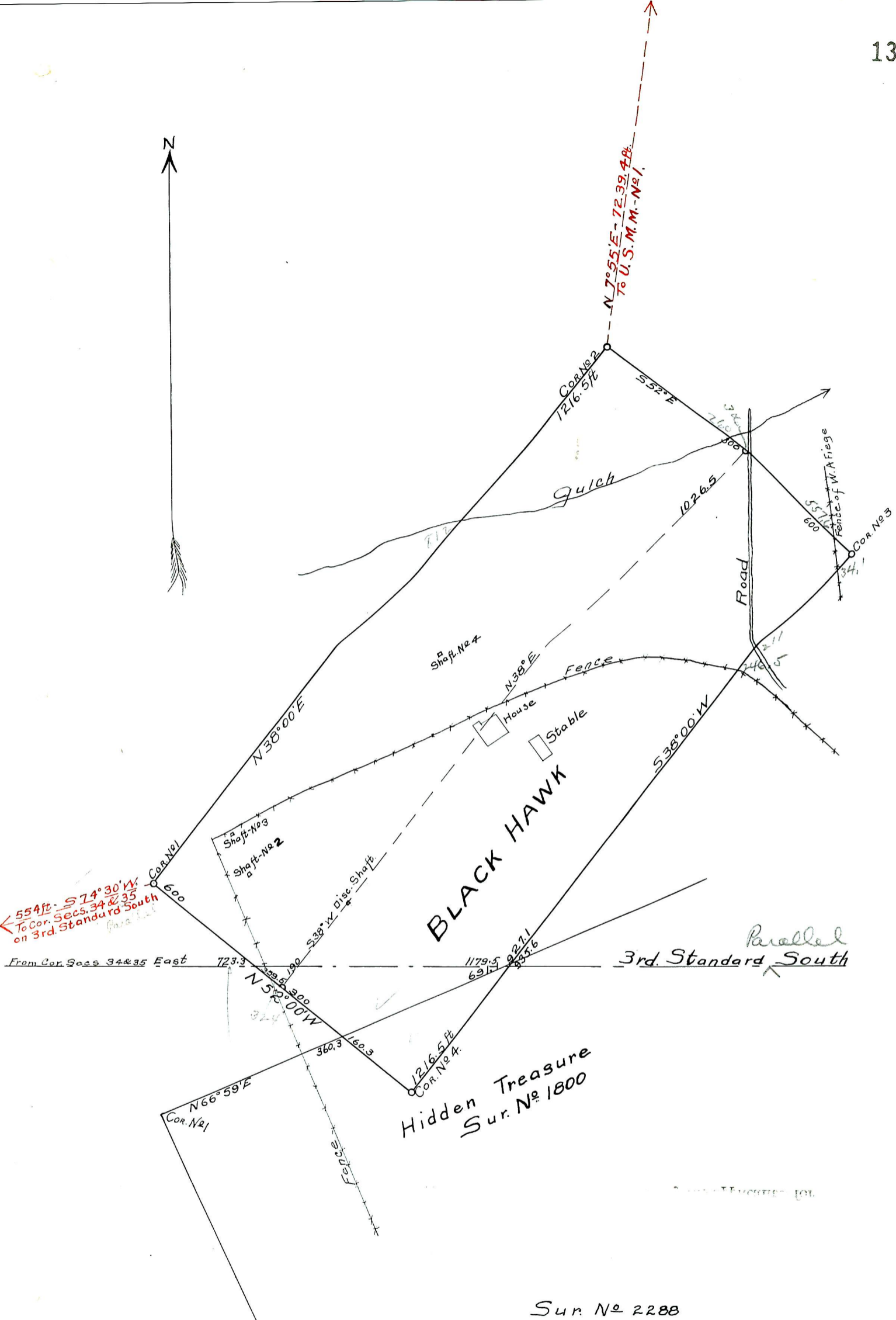

554 ft. S 74° 30' W.  
To Cor. Secs. 34 & 35  
on 3rd. Standard South

Parallel  
3rd. Standard South

Hidden Treasure  
Sur. No. 1800

SUR. NO 2288  
GILA LAND DISTRICT  
Surveyed Oct. 20 & 22-1906  
By John A. Rockfellow  
U.S. Dep. Min. Surveyor

Scale 200' = 1"