

MS.

0

2

3

0

2

Copied 11-21-06
E. A. J.

(4-683.)

Mineral Survey No. 2302

Lot No. _____

Arizona Land District.

FIELD NOTES

OF THE SURVEY OF THE MINING CLAIM OF

Globe Boston Copper Mining Co.

KNOWN AS THE

Rooster

Globe Mining District,

Gila County, Arizona

Section 3, Township 1 N, Range 5 E

Surveyed under instructions dated Aug 7th, 1906

by Robert R. Boyd
U. S. Deputy Mineral Surveyor

Claim located See location notice, 1

Survey commenced August 16, 1906,

Survey completed August 18, 1906.

o 6-10

Post-office address of claimants atty
S. E. Hazard
Bisbee
Ariz.

See out
page
pic of
area

SURVEY NO. 2302
ROOSTER LODE MINING CLAIM

Feet

- Beginning at cor No. 1, identical with location, situated on line 1-2 the Big Johnnie Lode Lot No. 58, *Sur. #434* a pine post 4 in square 4 ft long, set 18 in. in the ground in a mound of stone and scribed ^{2-302-R L}, whence the N E cor Sec 13 T 1 N R 15 E, G & S R B & M, bears N 23° 40' E 646.7 ft,
- cor No. 2, Big Johnnie Lode Lot No. 58, *Sur. No. 434* bears N 51° 41' W 197.6 ft,
- a Quartzite Rock 3 x 4 x 1 ft above the ground, chiseled X-B R - 2302, bears S 73° 40' E 52.15 ft.
Black Peak bears N 68° 41' E ,
- Thence S 51° 41' E
- 276.2 to the original location for N E E C,
331.8 to the Closing Corner established by the Segregation Survey on line 1-2 of Big Johnnie Lode *Sur. No. 434* at S 00° 04' W 670.4 ft from the Closing Corner established on line 2-3 Big Johnnie Lode *Sur. No. 434*, 798.0 ft. same bearing from the N E cor of Sec 13, and N 09' E 1829.8 ft. from the E 1/4 Sec cor of Sec 13,
- 397.9 to cor No. 1 Big Johnnie Lode *Sur. No. 434*,
473.11 same bearing to the intersection of the northwest side line of Search Me Lode unsurveyed at N 58° 58' E 131.34 ft from the N W cor of said Lode,
- 576.2 same bearing to cor No. 2, identical with location, a pine post 4 in square, 4 ft long, set 18 in. in the ground, in a mound of stone and scribed 2-2302-R L, whence Black Peak bears N 56° 08' E,
- Thence S 57° 15' W
- 178.4 to the intersection of the S W end line of the Search Me Lode unsurveyed at S 16° 22' E 110.3 ft from the N W cor
228.8 same bearing to the intersection of the E line of Sec 13 at S 00° 09' W 275.3 ft. from the Closing Corner established by the Segregation Survey on line 1-2 Big Johnnie Lode Lot No. 58, *Sur. No. 434* and N 00° 09' E 1555.4 ft from the E 1/4 cor of Sec 13,
- 1315.9 same bearing to cor No. 3, identical with cor No. 3 Bed Rock Lode Survey No. 1656, a pine post 4 in square, 4 ft long, set 18 in. in the ground in a mound of stone and scribed 3-2302-R L, no bearing monuments available,
- Thence S 58° 16' W
- 181.3 to cor No. 4, a pine post 4 in square, 4 ft long, set 18 in. in the ground in a mound of stone and scribed 4-2302-R L, identical with cor No. 4 Bed Rock Lode Survey No. 1656 and with cor No. 2 Winchell Lode Survey No. 2300, whence
Original Location for the S W cor of Rooster Lode bears S 51° 41' E 4.7 ft,
Black Peak bears N 56° 30' E,
- Thence N 51° 41' W
- 296.5 along line 2-1 Winchell Lode Survey No. 2300, to the original location for the S W E C,
596.2 same bearing to cor No. 5, identical with location, with cor No. 1 Winchell Lode Survey No. 2300, and cor No. 2 Garrett Lode Survey No. 2300, a pine post 4 ft long 4 in. square, set 18 in. in the ground in a mound of stone, and scribed 5-2302-R L, whence a Monument of Stone 4 ft high bears S 22° 12' W 64.8 ft,
- Thence N 58° 18' E
- 498.1 along line 2-1 of Garrett Lode Survey No. 2300, to cor No. 6, identical with cor No. 1 Garrett Lode Survey No. 2300, and with the S W cor of Gill Lode unsurveyed, a pine post 4 ft long 4 in square, set 18 in. in the ground in a mound of stone and scribed 6-2302-R L, whence
Black Peak bears N 54° 39' E,

Feet

Thence N 57° 58' E
1005.7 to cor No. 1, the place of beginning.

Note The course 1-2 of the Big Johnnie Lode Lot No. 58 *Surv. No. 143434*
N 51° 30' W 600.0 ft and the course 3-4 Bed Rock Lode
Survey No. 1656 S 58° 34' W 181.0 ft, as reported in
those surveys, are in error.

LEDGE

The presumed course of the vein on this claim is from
the N E E C S 57° 15' W 1496.1 feet.

AREA

Total Area Rooster Lode	19.060 acres
Less Area in Conflict with the Search Me Lode unsurveyed	0.370 "
Net Area Rooster Lode	18.690 "

IMPROVEMENTS

I certify that the value of the labor and improvements
on this claim, placed thereon by the claimant or its
grantors, *is not less than (\$500) Five Hundred Dollars, and said improvements consist of*

No. 1	Shaft 4 x 6 x 22 ft deep, the N W cor of which bears from the N E E C of location S 57° 15' W 554.0 ft.	Value	\$200.00
No. 2	Shaft 4 x 6 x 40 ft deep, the S E cor of which bears from cor No. 2, S 85° 45' W 692.0 feet	Value	400.00
No. 3	Open Cut 5 x 11 x 20 ft face and Tunnel 4 x 6 x 35 ft, bearing N 30° W, the center of the mouth of which bears N 41° 13' E 458.0 ft from cor No. 3,	Value	250.00
Total Value of Improvements			\$850.00

ADJOINING CLAIMS

N W	Garret Lode Survey No. 2300, owned by applicant herein, Gill Lode unsurveyed, Globe Mining Company owner,
N E	Big Johnnie Lode Lot No. 58 <i>Surv. No. 143434</i> United Globe Mines owner, Unknown Claim,
S E	Search Me Lode, unsurveyed, Walter Webster et al owners, Search Me Lode, unsurveyed, Walter Webster et al owners, Bowery Girl unsurveyed, Mrs. W. House owner,
S W	Bed Rock Lode Survey No. 1656, C. E. Taylor owner, Winchell Lode, Survey No. 2300, owned by applicant herein.

INSTRUMENT

This survey was made with a C. L. Berger & Sons
No. 5194 Complete Mining Transit. The courses were
deflected from the true meridian, as determined by direct
solar observation, checked by an observation on Polaris.
The distances were measured with a 300 ft. Steel Tape.
Magnetic variation is 13° 15' E at all corners.

Robert R. Boyd
U. S. Deputy Mineral Surveyor

Globe, Arizona,
12th November, 1906. LOCATION.

This claim is located in Sec. 13, T. 1 N., R. 15 E., G.
& S. R., B. & M., and in Sec 18, T. 1 N., R. 16 E. unsurveyed,
in the Globe Mining District, Gila County, Arizona, about
three miles in a northeasterly direction from the town
of Globe.

FINAL OATHS FOR SURVEYS.

LIST OF NAMES.

A list of the names of the individuals employed by Robert R. Boyd

United States Deputy Mineral Surveyor, to assist in running, measuring, and marking the lines, corners, and boundaries described in the foregoing field notes of the survey of the mining claim of.....

Globe-Boston Copper Mining Company.

known as the Rooster

and showing the respective capacities in which they acted.

C. B. Y. Hind, Chainman.

George Otis, Jr., Chainman.

....., Axman.

....., Flagman.

FINAL OATHS OF ASSISTANTS.

We, Chas. M. Hind

and George Otis, Jr., do solemnly swear that we assisted Robert

R. Boyd, United States Deputy Mineral Surveyor, in marking the corners and surveying

the boundaries of the mining claim of.....

Globe-Boston Copper Mining Company

known as the Rooster

represented in the foregoing field notes as having been surveyed by said deputy mineral surveyor and under his direction; and that said survey has been in all respects, to the best of our knowledge and belief, faithfully and correctly executed, and the corner and boundary monuments established according to law and the instructions

furnished by the United States Surveyor-General for Arizona

Chas. M. Hind, Chainman.

George Otis, Jr., Chainman.

....., Axman.

....., Flagman.

Subscribed and sworn to by the above-named persons before me this 18th

day of August, 1906

J. H. Lucas
Notary Public

14224b5m9-04

My Commission Expires July 10th 1910

(4-686.)

FINAL OATH OF U. S. DEPUTY MINERAL SURVEYOR

I, Robert R. Boyd, U. S. Deputy Mineral Surveyor, do solemnly swear that, in pursuance of instructions received from the United States Surveyor General for Arizona, dated August 7th, 1906, I have, in strict conformity to the laws of the United States, the official regulations and instructions thereunder, and the instructions of said Surveyor General, faithfully and correctly executed the survey of the Mining Claim of Globe-Boston Copper Mining Company, known as the ROOSTER, situate in Globe Mining District, Gila County, Arizona, in Section 13, Township No. 1 N., Range No. 15 East, G. & S. R. B. & M., and designated as Survey No. 2302, as represented in the foregoing field notes, which accurately show the boundaries of said mining claim as distinctly marked by monuments on the ground, and described in the attached copy of the location certificate, which was received by me from the Surveyor General with said instructions, and that all the corners of said survey have been established and perpetuated in strict accordance with the law, official regulations and instructions thereunder; and I do further solemnly swear that the foregoing are the true and original field notes of said survey and my report therein, and that the labor expended and improvements made upon said mining claim by claimant or its grantors are as therein fully stated, and that the character, extent, location and itemized value thereof are specified therein with particularity and full detail, and that no portion of said labor or improvements so credited to this claim has been included in the estimate of expenditures upon any other claim.

Robert R. Boyd
U. S. Deputy Mineral Surveyor.

Subscribed and sworn to by the said Robert R. Boyd, U. S. Deputy Mineral Surveyor, before me G. F. Dodge, Notary Public this 12th day of November, 1906,

G. F. Dodge
Notary Public in and for the County of Gila, Territory of Arizona.

my com. expires Jan. 12 - 1910

Affidavit of Five Hundred Dollars Improvements.

We, E. E. Barker, and K. H. Pearson

of lawful age, being first duly sworn according to law, depose and say: That we are acquainted with the Rooster mining claim, situate in Globe Mining district, Gila County, Arizona Territory, for which Globe-Boston Copper Mining Company

has made application for survey prior to application for patent under the provisions of the act of Congress, approved May 10, 1872; and that the labor done and improvements made thereon by the applicant and its grantors exceed Five Hundred Dollars in value, and further that we are not personally interested in said mine.

E. E. Barker

K. H. Pearson

TERRITORY OF ARIZONA, }
County of Gila } ss:

Sworn to and subscribed before me, this 15th

day of November, 1906

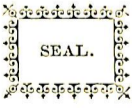

G. F. Dodge
Notary Public in and for
the County of Gila, Territory
of Arizona

14396b400-8-04

My com. expires on Jan. 13-1910.

Notice of Mining Location

LODE CLAIM

To All Whom It May Concern:

This Mining Claim, the name of which is the Rooster Mining Claim, situate on lands belonging to the United States of America, and in which there are valuable mineral deposits, was entered upon and located for the purpose of exploration and

purchase by Globe - Boston Copper Mining Co, successors to W.J. Mallory a citizen of the United States
(Locator must insert either "a citizen of the United States," or, "who has declared his intention to become a citizen of the United States.")

the undersigned, on the 24th day of July 1906

The length of this claim is Fifteen Hundred (1500) feet, and We claim Six Hundred (600) feet, in a North Easterly direction and Nine Hundred (900) feet in a South Westerly direction from the center of the discovery shaft, at which this notice is posted, lengthwise of the claim, together with Three Hundred (300) feet in width of the surface grounds, on each side of the center of said claim. The general course of the lode deposit and premises is from the North East to the South West

The claim is situated and located in the Globe Mining District, in Gila County, in the Territory of Arizona, about 4500 feet in a North Easterly direction from the I. X. L. shaft and adjoins the Winchell lode mining claim on the north east

The surface boundaries of the claim are marked upon the ground as follows: Beginning at a pine post 4 feet long 4 inches square at a point in a North Easterly direction - 600 - feet from the discovery shaft (at which this notice is posted,) being in the center of the North East end line of said claim; thence South Easterly 300 feet to a pine post, being the South East corner of said claim; thence South Westerly 1500 feet to a pine post, being at the South West corner of said claim; thence North Westerly 300 feet to a pine post at the center of the South West end of said claim; thence North Westerly 300 feet to a pine post, being at the North West corner of said claim; thence North Easterly 1500 feet to a pine post at the North East corner of said claim; thence South Easterly 300 feet to the place of beginning.

All done under the provisions of Chapter Six, of Title XXXII, of the Revised Statutes of the United States, and of an Act of the General Assembly of Arizona, entitled "An Act to Revise and Codify the Laws of the Territory of Arizona," approved March 16, 1901.

This is an Amended Location Notice of the Rooster Mining Claim, located by Mike McCoy and W.J. Mallory on the 23 day of January 1893, and recorded in Book 3 of Records of Mines, at page 592 in the office of the County Recorder of the aforesaid County of Gila to which reference is hereby made, and this amended Location Notice is made and posted to correct errors in the description in the said original Location Notice.

Dated and posted on the ground this 24 day of July 1906

Globe - Boston Copper Mining Co
By George Storeman
atty

Filed and recorded at the request of R. R. Boyd on the 24th day of July, A. D. 1906, at 2:15 o'clock P. M.

W. D. FISK, County Recorder

by Richard Fleming,

Deputy Recorder.

TERRITORY OF ARIZONA, }
COUNTY OF GILA. } ss

I, W. D. FISK, County Recorder in and for the County of Gila, Territory of Arizona, do hereby certify that the above and foregoing contain and constitute a full, true and correct copy of..... Amended location notice of..... "Rooster" Lode Claim.....

as the same appears of record in my office in Book 8 Records of Mines

at page... 362.....; that I have compared the same with the original record, and that the same is a true transcript and of the whole thereof.

Given under my hand and seal of office this... 24th ... day of July

....., A. D. 1906

W. D. Fisk
County Recorder, Gila County, A. T.
R. R. Boyd Fleming Deputy Recorder

U. S. SURVEYOR-GENERAL'S FINAL CERTIFICATE ON FIELD NOTES.

Department of the Interior,
OFFICE OF U. S. SURVEYOR-GENERAL,

Phoenix, Arizona

December 24, 1906

I, U. S. Surveyor-General for District of Arizona

do hereby certify that the foregoing transcript of the Field Notes, return and approval of the survey of the mining claim of

GLOBE-BOSTON COPPER MINING COMPANY

known as the R O O S T E R

situate in Globe

Mining District, Gila County, Arizona

in Section 13, Township No. 1 N., Range No. 15 E. unsur, and

designated as Survey No. 2302, has been correctly copied from the originals on file in this office; that said Field Notes furnish such an accurate description of said mining claim as will, if incorporated into a patent, serve fully to identify the premises, and that such reference is made therein to natural objects or permanent monuments as will perpetuate and fix the locus thereof.

And I further certify that five hundred dollars' worth of labor has been expended or improvements made upon said mining claim by claimant or its grantors, and that said improvements consist of 2 shafts and 1 cut and tunnel, valued at \$850.00

and that no portion of said labor or improvements has been included in the estimate of expenditures upon any other claim.

I further certify that the plat thereof, filed in the U. S. Land Office at Phoenix, Arizona is correct and in conformity with the foregoing Field Notes.

Frank S. Ingalls,

United States Surveyor-General for Arizona

SURVEYOR-GENERAL'S CERTIFICATE OF APPROVAL OF FIELD NOTES AND SURVEY OF MINING CLAIM.

Department of the Interior,

Office of U. S. Surveyor-General,

Phoenix, Arizona.

December 24, 1906

I, U. S. Surveyor-General for District of Arizona

do hereby certify that the foregoing and hereto attached Field Notes and Return of the Survey of the Mining Claim of

GLOBE-BOSTON COPPER MINING COMPANY

, known as the

R O O S T E R

situate in Globe Mining District,

Gila County, Arizona

in Section 13, Township No. 1 N., Range No. 15 E. unsur.

designated as Survey No. 2302

executed by Robert F. Boyd, U. S. Deputy Mineral

Surveyor, August 16 - 18, 1906, under my instructions dated

August 7, 1906, have been critically examined and the necessary cor-

rections and explanations made, and the said Field Notes and Return, and the Survey they describe,

are hereby approved. A true copy of the copy of the location certificate filed by the applicant for

survey is included in the field notes.

Handwritten signature of Frank A. Sargent

U. S. Surveyor-General for Arizona

SURVEY No. 2302.

Scale. 200' = 1" = 1/4

Total Area Rooster Lode	19.060
Area in Conflict Search ME Lode Uns.	.370
Net Area Rooster Lode	18.690

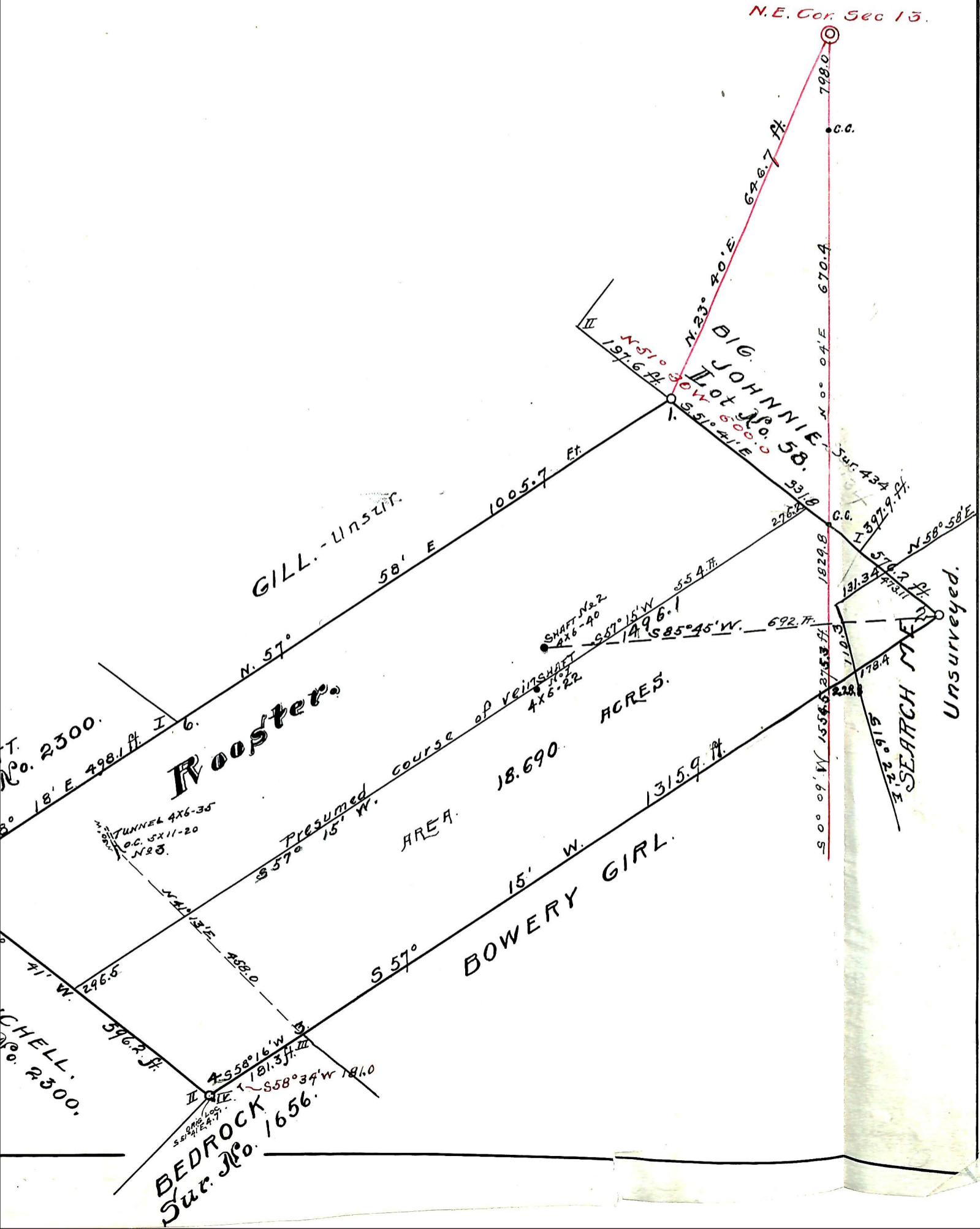

SURVEY No. 2302.

Scale. 200' = 1" in



Total Area Rooster Lode	19.060
Area in Conflict Search ME Lode Uns.	.370
Net Area Rooster Lode	18.690

