

**M
S
.**

0

2

3

1

5

NOV 23 1906
Copied 11-28-06
E. A. S.

(4-683.)

Mineral Survey No. 2315

Lot No. _____

Arizona

Land District.

FIELD NOTES

OF THE SURVEY OF THE MINING CLAIM OF

Mrs W. House

KNOWN AS THE

Bowery Girl
Globe

Mining District.

Gila

County,

Arizona

Section 13 Township 1 N Range 15 E. G. S. R. B & M.
18

Surveyed under instructions dated Nov 8, 1906

by Robert R. Boyd

U. S. Deputy Mineral Surveyor

Claim located See location notices, 1

Survey commenced Nov 10, 1906

Survey completed Nov 12, 1906

6-100

Address of claimant's attorney:

S. F. Hazzard,

Bisbee, Ariz.

Handwritten notes:
The
copy
is
and ✓

FEET

SURVEY NO. 2315
BOWERY GIRL LODE MINING CLAIM

Beginning at cor No. 1, the S W cor, identical with location, a pine post 4 in. square and 4 ft long, set 18 in. in the ground in a mound of stone and scribed 1-2315-B G L, whence the $E \frac{1}{4}$ cor of Sec 13, T 1 N, R 15 E, G & S R B & M, bears S $64^{\circ} 30'$ E 806.4 ft., a Quartzite Ledge 2 x 2 x $1\frac{1}{2}$ ft out of the ground, chiseled X-B R-2315, bears N $18^{\circ} 48'$ W 40.65 ft., Black Peak bears N $47^{\circ} 20'$ E,

214.33 Thence N $16^{\circ} 22'$ W
Var $13^{\circ} 35'$ E
to the intersection of line 4-1 Bed Rock Lode, Survey No. 1656, at S $45^{\circ} 39'$ W 234.8 ft from cor No. 4, *and line 1-2 No Coy Lode*
323.0 *same bearing* to original location for N E E C,
646.04 same bearing to cor No. 2, identical with cor No. 3 Bed Rock Lode, Survey No. 1656, and cor No. 3 Rooster Lode, Survey No. 2302, and with location, a pine post 4 in square and 4 ft long, set 18 in. in the ground in a mound of stone and scribed 2-2315-B G L, no bearing monuments available, whence cor No. 4 Bed Rock Lode, Survey No. 1656, bears S $49^{\circ} 11'$ E 382.6 ft.

1067.1 Thence N $57^{\circ} 15'$ E
Var $13^{\circ} 15'$ E
along line 3-2 Rooster Lode, Survey No. 2302, to the intersection of the E line of Sec 13 at N $00^{\circ} 09'$ E 1554.5 ft from the $E \frac{1}{4}$ cor of Sec 13 and S $00^{\circ} 09'$ W 2754.3 ft from the C.C. established by Segregation Survey on line 1-2 Big Johnnie Lode, Survey No. 434.

1137.5 same bearing to cor No. 3, identical with location, and situated on the S W end line of the Search Me Lode unsurveyed, a pine post 4 in square and 4 ft long, set 18 in. in the ground in a mound of stone and scribed 3-2315-B G L, no bearing monuments available,

160.8 Thence S $16^{\circ} 22'$ E
483.8 *same bearing* Var $13^{\circ} 30'$ E
to the original location for N E E C, to cor No. 4, identical with location, with the S W cor of Search Me Lode unsurveyed, and situated on line 2-3 Ninety-Six Lode, Survey No. 2312, a pine post 4 in square and 4 ft long, set 18 in. in the ground in a mound of stone and scribed 4-2315-B G L, whence a Mass of Conglomerate 20 x 8 x 10 ft high, chiseled X-B R- 2315, bears N $35^{\circ} 25'$ W 72.1 ft, a second Mass of Conglomerate 5 x 4 x 3 ft high, chiseled X-B R- 2315, bears N $1^{\circ} 50'$ W 17.6 ft,

233.5 Thence S $50^{\circ} 32'$ W
Var $13^{\circ} 35'$ E
along line 3-2 Ninety-Six Lode, Survey No. 2312, to the intersection of E line of Sec 13 at N $00^{\circ} 09'$ E 969.1 ft from the $E \frac{1}{4}$ cor of Sec 13 and S $00^{\circ} 09'$ W 860.7 ft from the C.C. established by Segregation Survey on line 1-2 Big Johnnie Lode, Sur.No. 434.

437.1 same bearing to cor No. 5, identical with cor No. 2 and No. 4 respectively of the Ninety-Six and Wedge Lodes, Survey No. 2312, a pine post 4 in square and 4 ft long, set 18 in. in the ground in a mound of stone and scribed 5-2315-B G L, whence a Quartzite Outcrop 5 x 4 x 4 ft high, chiseled X-B R- 2315, bears N $31^{\circ} 14'$ W 13.85 ft, a second Quartzite Outcrop 7 x 4 x 3 ft high, chiseled X-B R- 2315, bears S $66^{\circ} 45'$ W 39.3 ft,

420.5 Thence S $49^{\circ} 22'$ W
Var $13^{\circ} 35'$ E
along line 4-3 Wedge Lode, Survey No. 2312, to the

FEET

755.72

intersection of line 2-3 McCoy Lode, Survey No. 1656, at S 44° 08' E 211.0 ft from cor No. 2 of that survey, same bearing to cor No. 1, the place of beginning.

Note

I beg to report the following errors in Survey No. 1656: the course and distance 3-4 Bed Rock Lode N 49° 15' W 385.0 ft, as reported in that survey, the course and distance 2-3 McCoy Lode S 44° E 600.0 ft, as reported in that survey, and the course 1-2 McCoy Lode N 45° 50' E, as reported in that survey.

LEDGE

The presumed course of the vein on this claim is from the S W E C N 49° 48' E 1192.7 ft.

	AREA	acres	acres
Total Area of Bowery Girl Lode		14.073	*
Less Area in conflict with Bed Rock Lode, Survey No. 1656	1.027		
Less Area in conflict with McCoy Lode, Survey No. 1656	1.321		
Total area in conflict		2.348	
Net Area of Bowery Girl Lode			11.725

IMPROVEMENTS

I hereby certify that the value of the labor and improvements on this claim, placed thereon by the claimant or ~~her~~ grantors, *is not less than \$200, and said improvements consist of*

No. 1

Discovery Cut or Trench 4 ft wide x 12 ft *deep* extending in a N 49° 48' E direction, 18 ft, bears from the S W E C of location N 49° 48' E 445.0 ft.

Value \$150.00

No. 2

Shaft 4 x 6 x 35 ft deep, bears from cor No. 2 S 84° 35' ~~E~~ 599.0 ft,

Value \$300.00

No. 3

Shaft 4 x 6 x 25 ft deep, the N W cor of which bears from cor No. 2, S 87° 30' E 615.0 ft,

Value \$200.00

No. 4

Open Cut 5 ft wide, extending in a S 52° E direction 70 ft and having a 12 ft face, the center of the mouth of which bears from cor No. 2 N 81° 55' E 404.0 ft,

Value \$200.00

No. 5

Shaft 4 x 6 x 5 ft deep, the N W cor of which bears from cor No. 2, N 80° 05' E 407.0 ft,

Value \$25.00

No. 6

Shaft 4 x 6 x 10 ft deep, the center of which bears from cor No. 5 N 62° W 38.0 ft,

Value \$75.00

Total Value of Improvements

930.00

ADJOINING CLAIMS

- N W Rooster Lode, Survey No. 2302, Globe-Boston Copper Mining Company owner,
- N E Search Me Lode, unsurveyed, Walter Webster et al owners,
- S E Ninety-Six and Wedge Lodes, Survey No. 2312, Lizzie House and W. Stevenson owners,
- S W Bed Rock and McCoy Lodes, Survey No. 1656, C. E. Taylor owner.

INSTRUMENT

This survey was made with a C. L. Berger & Sons No. 5194 Complete Mining Transit. The courses were deflected from the true meridian, as determined by direct solar observation, checked by an observation on

Polaris. The distances were measured with a 300 ft steel tape.

*

Robert R. Boyd
U. S. Deputy Mineral Surveyor.

Globe, Arizona,
November 16th, 1906.

LOCATION.

*

This claim is located in the Globe Mining District, Gila County, Arizona, in Sections 13 and 18, Township 1 North, Ranges 15 and 16 East, Gila and Salt River Base and Meridian, about two and a half miles in a north-easterly direction from the town of Globe.

FINAL OATHS FOR SURVEYS.

LIST OF NAMES.

A list of the names of the individuals employed by Robert R. Boyd

United States Deputy Mineral Surveyor, to assist in running, measuring, and marking the lines, corners, and boundaries described in the foregoing field notes of the survey of the mining claim of

Mrs. W. House

known as the Bowery, Gil

and showing the respective capacities in which they acted.

E. E. Barker, Chainman.

K. H. Pearson, Chainman.

....., Axman.

....., Flagman.

FINAL OATHS OF ASSISTANTS.

We, E. E. Barker

and K. H. Pearson, do solemnly swear that we assisted Robert R.

Boyd, United States Deputy Mineral Surveyor, in marking the corners and surveying

the boundaries of the mining claim of Mrs. W. House

known as the Bowery Gil

represented in the foregoing field notes as having been surveyed by said deputy mineral surveyor and under his

direction; and that said survey has been in all respects, to the best of our knowledge and belief, faithfully and

correctly executed, and the corner and boundary monuments established according to law and the instructions

furnished by the United States Surveyor-General for Arizona

E. E. Barker, Chainman.

K. H. Pearson, Chainman.

....., Axman.

....., Flagman.

Subscribed and sworn to by the above-named persons before me this 16th

day of November, 1906

G. F. Dodge,

My Commission expires Jan. 13, 1910.

Notary Public in and for the County of Gila, Territory of Arizona

(4-686.)

FINAL OATH OF U. S. DEPUTY MINERAL SURVEYOR

I, Robert R. Boyd, U. S. Deputy Mineral Surveyor, do solemnly swear that, in pursuance of instructions received from the United States Surveyor General for Arizona, dated Nov 8, 1906, I have, in strict conformity to the laws of the United States, the official regulations and instructions thereunder, and the instructions of said Surveyor General, faithfully and correctly executed the survey of the Mining Claim of Mrs W. House, known as the Bowery Girl, situate in Globe Mining District, Gila County, Arizona, in Section 13 1/2, Township No. 1 N, Range No. 15 1/2 E, and designated as Survey No. 2315, as represented in the foregoing field notes, which accurately show the boundaries of said mining claim as distinctly marked by monuments on the ground, and described in the attached copy of the location certificate, which was received by me from the Surveyor General with said instructions, and that all the corners of said survey have been established and perpetuated in strict accordance with the law, official regulations and instructions thereunder; and I do further solemnly swear that the foregoing are the true and original field notes of said survey and my report therein, and that the labor expended and improvements made upon said mining claim by claimant or her grantors are as therein fully stated, and that the character, extent, location and itemized value thereof are specified therein with particularity and full detail, and that no portion of said labor or improvements so credited to this claim has been included in the estimate of expenditures upon any other claim.

Robert R. Boyd
U. S. Deputy Mineral Surveyor.

Subscribed and sworn to by the said Robert R. Boyd,
U. S. Deputy Mineral Surveyor, before me G. F. Hodges
Notary Public, this 16th
day of November, 1906,

G. F. Hodges
Notary Public in and
for the County of Gila,
Territory of Arizona.

My Commission expires
Jan. 13, 1910.

Affidavit of Five Hundred Dollars Improvements.

We, E. E. Barker and K. H. Pearson

of lawful age, being first duly sworn according to law, depose and say: That we are acquainted with the

Bowery Gulch mining claim, situate in Globe

mining district, Gila County, Arizona Territory, for which

was W. House

has made application for survey prior to application for patent under the provisions of the Act of Congress

approved May 10, 1872; and that the labor done and improvements made thereon by the applicant and

her grantor exceed five hundred dollars in value, and further that we are not personally interested

in said mine.

E. E. Barker

K. H. Pearson

TERRITORY OF ARIZONA,
COUNTY OF Gila } ss:

Sworn to and subscribed before me this 16th day

[SEAL.]

of November, 1906

G. F. Dodge
Notary Public in and for
the County of Gila, Territory of
Arizona

11786b400-2-04

My Commission expires
Jan. 13, 1910.

AMENDED

Notice of Mining Location

8

LODE CLAIM

To All Whom It May Concern:

This Mining Claim, the name of which is the Bowery Gulch Mining Claim, situate on lands belonging to the United States of America, and in which there are valuable mineral deposits, was entered upon and located for the purpose of exploration and

purchase by Mrs. W. House, by Winthrop House on the 6th day of January 1900, and this amended location was made by the product (Locator must insert either "a citizen of the United States," or, "who has declared his intention to become a citizen of the United States.")

the undersigned, on the 1st day of November 1906

The length of this claim is Fifteen Hundred - 1500 - feet, and I claim Four Hundred and Fifty - 450 - feet, in a South Westerly direction and Four Hundred and Fifty - 450 - feet in a North Easterly direction from the center of the discovery shaft, at which this notice is posted, lengthwise of the claim, together with Three Hundred - 300 - feet in width of the surface grounds, on each side of the center of said claim. The general course of the lode deposit and premises is from the South West to the North East

The claim is situated and located in the Globe Mining District, in Gila County, in the Territory of Arizona, about 3/4 mile in a South Westerly direction from Black Peak

The surface boundaries of the claim are marked upon the ground as follows: Beginning at

a monument of stones

at a point in a South Westerly direction 450 feet from the discovery shaft (at which this notice is posted,) being in the center of the South West end line of said claim; thence North Westerly 300 feet to a monument of stones, being the North West corner of said claim; thence North Easterly 1500 feet to a monument of stones, being at the North East corner of said claim; thence South Easterly 300 feet to monument of stones at the center of the North East end of said claim; thence South Easterly 300 feet to a monument of stones, being at the South East corner of said claim; thence South Westerly 1500 feet to a monument of stones at the South West corner of said claim; thence North Westerly 300 feet to the place of beginning.

All done under the provisions of Chapter Six, of Title XXXII, of the Revised Statutes of the United States, and of an Act of the General Assembly of Arizona, entitled "An Act to Revise and Codify the Laws of the Territory of Arizona," approved March 16, 1901.

This is an Amended Location Notice of the Bowery Gulch Mining Claim, located by Mrs. W. House, by Winthrop House on the 6th day of

January 1900, and recorded in Book 7 of Records of Mines, at page 8, in the office of the County Recorder of the aforesaid County of Gila to which reference is hereby made, and this amended Location Notice is made and posted to correct errors in the description in the said original Location Notice of said claim, and

for other purposes. Dated and posted on the ground this 1st day of November 1906

Mrs. W. House

Witness: K. H. Pearson

Filed and recorded at the request of E. W. Armstrong on the 1st. day of November, A. D. 1906, at 35 minutes past 1 o'clock P. M.

W. D. Fisk, County Recorder
by Richard Fleming, Deputy Recorder.

TERRITORY OF ARIZONA, }
COUNTY OF GILA. } ss

I, W. D. FISK, County Recorder in and for the County of Gila, Territory of Arizona, do hereby certify that the above and foregoing contain and constitute a full, true and correct copy of ...Amended Location Notice of.....
... "BOWERY GIRL" Lode claim.....
as the same appears of record in my office in Book..... 12 Record of Mines.....
at page..... 436.....; that I have compared the same with the original record, and that the same is a true transcript and of the whole thereof.

Given under my hand and seal of office this... 1st. day of
November 6
....., A. D. 190.....

W. D. Fisk
County Recorder, Gila County, A. T.
Richard Fleming, Deputy Recorder

4-688.

U. S. SURVEYOR-GENERAL'S FINAL CERTIFICATE ON FIELD NOTES.

Department of the Interior,

OFFICE OF U. S. SURVEYOR-GENERAL,

Phoenix, Arizona

December 27, 1906

I, U. S. Surveyor-General for District of Arizona

do hereby certify that the foregoing transcript of the Field Notes, return and approval of the survey of the mining claim of

MES. W. HOUSE

known as the BOWERY GIRL

situate in Globe

Mining District, Gila County, Arizona

in Sections 17, 18, Township No. 1 N., Range No. 15, 16 E., and

designated as Survey No. 2315, has been correctly copied from the originals on file in this office; that said Field Notes furnish such an accurate description of said mining claim as will, if incorporated into a patent, serve fully to identify the premises, and that such reference is made therein to natural objects or permanent monuments as will perpetuate and fix the locus thereof.

And I further certify that five hundred dollars' worth of labor has been expended or improvements made upon said mining claim by claimant or her grantors, and that said improvements consist of 4 shafts and 2 cuts, at a total value of \$950.00

and that no portion of said labor or improvements has been included in the estimate of expenditures upon any other claim.

I further certify that the plat thereof, filed in the U. S. Land Office at Phoenix,

Arizona is correct and in conformity with the foregoing Field Notes.

Frank S. Ingalls

United States Surveyor-General for Arizona

4-687.

SURVEYOR-GENERAL'S CERTIFICATE OF APPROVAL OF FIELD NOTES AND SURVEY OF MINING CLAIM.

Department of the Interior,

Office of U. S. Surveyor-General,

Phoenix, Arizona

December 27, 1906

I, U. S. Surveyor-General for Dist. of Arizona

do hereby certify that the foregoing and hereto attached Field Notes and Return of the Survey of the Mining Claim of

MRS. W. HOUSE

, known as the

BOWERY GIRL

situate in Globe Mining District,

Gila County, Arizona

in Sections 13, 18, Township No. 1 N., Range No. 15, 16 E. G. & S.

R. B. & M., designated as Survey No. 2315

executed by Robert F. Boyd, U. S. Deputy Mineral

Surveyor, Nov. 10 - 12, 1906, under my instructions dated

Nov. 8, 1906, have been critically examined and the necessary cor-

rections and explanations made, and the said Field Notes and Return, and the Survey they describe,

are hereby approved. A true copy of the copy of the location certificate filed by the applicant for

survey is included in the field notes.

Handwritten signature of Frank A. Ingalls

U. S. Surveyor-General for Arizona

SURVEY N^o 2315



Scale 1" = 200'

C.C. on line 1-2.
Big Johnnie Lode
Lot No. 58.

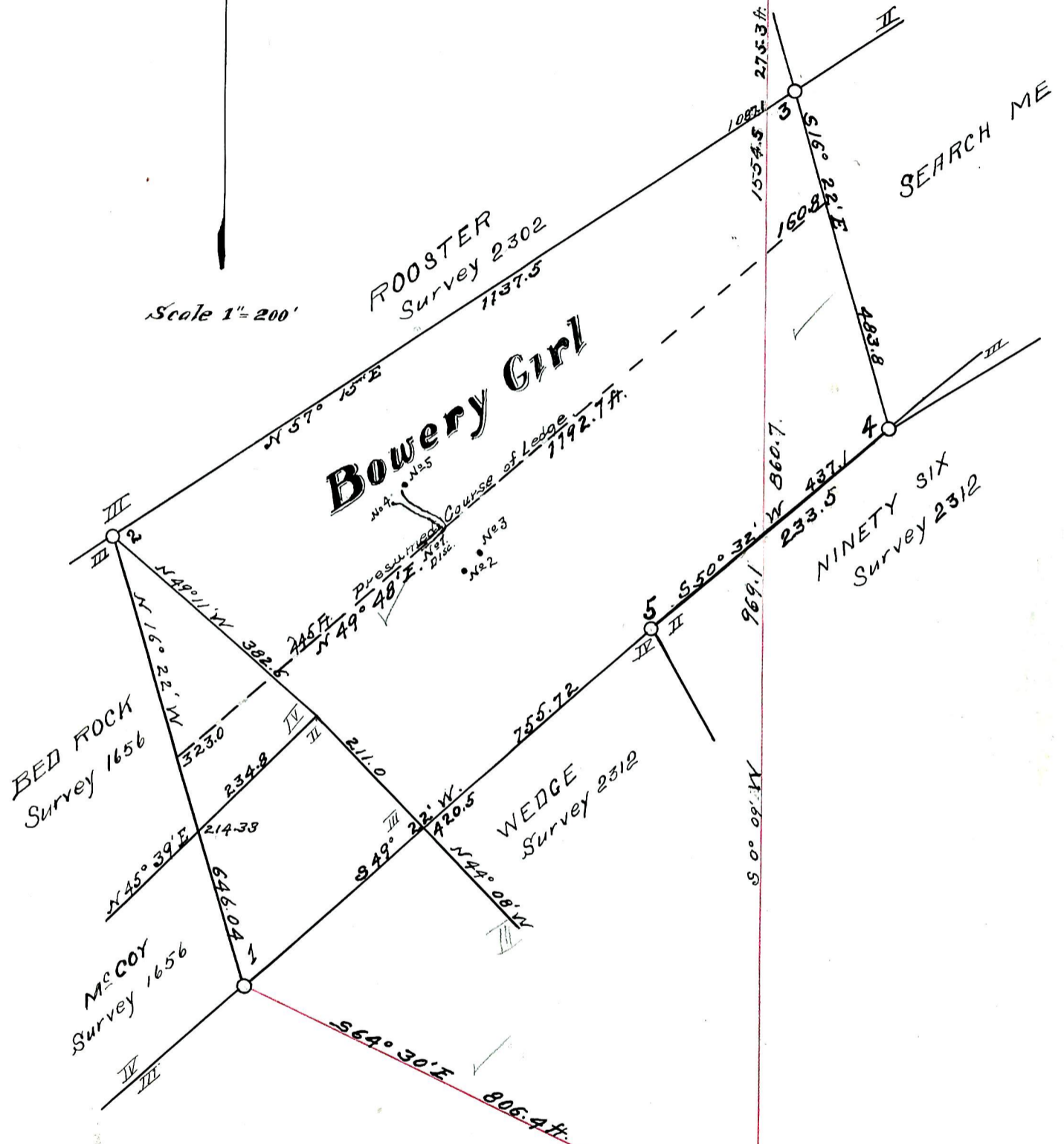

TOTAL AREA OF BOWERY GIRL LODGE	14.073
AREA IN CONFLICT WITH BED ROCK N ^o 1656	1.021
" " " " McCOY " 1656	1.321
NET AREA OF BOWERY GIRL LODGE	11.725 Acres

E 1/4 Cor
Sec No 13