

M
S

0

2

3

2

2

DEC 29 1906 1

Copy,
W.S.I. 1/10/07.

4-683.

Mineral Survey No. 2322

Lot No. _____

Arizona Land District.

FIELD NOTES

OF THE SURVEY OF THE MINING CLAIM OF

Globe Consolidated Copper Co

KNOWN AS THE

Bunk

Globe Mining District,

Gila County, Arizona

Section 23, Township 1 N; Range 15 E G4S R B & M

Surveyed under instructions dated Nov 8, 1906

by Robert R. Boyd,
U. S. Deputy Mineral Surveyor

Claim located See location notice, 1

Survey commenced Dec 19, 1906

Survey completed Dec 21st, 1906

6-160

Address of claimants, Atty., miners atty

Seth E. Hazard,

Bisbee, Arizona.

1907

OK 741

Feet

SURVEY NO. 2322
BUNK LODE MINING CLAIM

Beginning at cor No 1, the S W cor, identical with location, with cor No 2 Copper Queen Lode, Survey No 2314, a pine post 4 in square and 4 ft long, set to bedrock in a mound of stone and scribed 1-2322-B L, whence a Boulder of Dacite 12 x 20 - 9 ft high, chiseled X-B R-2322, bears S 20° 45' E 6.35 ft, a Boulder of Dacite, chiseled X-B R-2322, bears N 20° W 16.1 ft. and the E 1/4 cor of Sec 23 T 1 N, R 15 E, G & S R B & M, bears S 64° 20' E 995.3 ft.

Thence N 42° 02' W
Var 13° 30' E

269.1 to the original location for the S W E C,
569.1 same bearing to cor No 2, identical with location, a pine post 4 in square and 4 ft long, set to bedrock in a mound of stone and scribed 2-2322-B L, whence the S W cor of the Copper King Lode, unsurveyed, bears S 59° 46' W 14.7 ft, an X-B R²³²² chiseled on a Boulder of Dacite 4 ft high, bears N 35° 23' E 7.8 ft.

Thence N 59° 46' E
Var 13° 10' E

1174.5 to cor No. 3, identical with location, situated on intersection of line 2-3 Copper Queen Lode Survey No 2314 with the South side line of Copper King Lode unsurveyed, a pine post 4 in square and 4 ft long, set 18 in in the ground in a mound of stone and scribed 3-2322-B L, whence Triangulation Station bears S 65° 18' W 34.4 ft, and cor No 2 Copper Queen Lode Survey No 2314 bears S 32° 00' W 1195.8 ft.

Thence S 42° 02' E
Var 14° E

30.9 to the original location for the N E E C,
300.0 same bearing to cor No. 4, identical with location, a pine post 4 in square and 4 ft long, set in bedrock and scribed 4-2322-B L, whence a Limestone Outcrop 3 x 2 ft - 8 in high, bears N 67° 20' W 13.85 ft,

Thence S 46° 32' W
Var 13° 30' E

1150.0 to cor No 1, the place of beginning.

LEDGE

The presumed course of the vein on this claim is from the N E E C of location S 46° 32' W 1150.0 feet.

	AREA	acres	acres
Total area of Bunk Lode		11.469 ✓	
Less Area in conflict with Copper Queen Lode Survey No 2314		3.959 ✓	
Net area of Bunk Lode			7.510 ✓

IMPROVEMENTS

I certify that the value of the labor and improvements on this claim, placed thereon by the claimant, or its grantors, is not less than \$500.00 and said improvements consist of the following:

No. 1	Discovery shaft 5 x 6 - 25 ft deep, timbered, the N W cor of which bears from the S W E C of location N 46° 32' E 591.0 ft.	Value	\$350.00
No. 2	Shaft 5 x 7 - 10 ft deep in very hard material the center of which bears from S W E C of location N 80° E 170.0 ft,	Value	100.00
No. 3	Shaft 5 x 7 x 10 ft deep, the center of which bears from S W E C of location N 41° 10' E 500.0 ft.	Value	100.00
	Total value of improvements		\$550.00

LOCATION

This claim is located in Sec 23, T 1 N, R 15 E, G & S R B & M, in the Globe Mining District, Gila County, Arizona, about one half mile in a northerly direction from the Old Dominion Smelter.

ADJOINING CLAIMS

North	Copper King Lode unsurveyed, Lyman C. Woods et al, owners
S E	Copper Queen Lode, Survey No 2314, Mrs. Lyman C. Woods owner,
S W	Maurel Placer unsurveyed, Old Dominion Copper Mining and Smelting Company owner,

INSTRUMENT

This survey was made with a C. L. Berger & Sons No. 5194 Complete Mining Transit. The courses were deflected from the true meridian, as determined by direct Solar observation, checked by an observation on Polaris. The distances were measured with a 300 ft. Steel Tape.

Robert R. Boyd

 U. S. Deputy Mineral Surveyor

Dated at Globe, Arizona,
 22nd December, 1906.

FINAL OATHS FOR SURVEYS.

LIST OF NAMES.

A list of the names of the individuals employed by Robert R. Boyd

United States Deputy Mineral Surveyor, to assist in running, measuring, and marking the lines, corners, and boundaries described in the foregoing field notes of the survey of the mining claim of

Globe Consolidated Copper Company
known as the Bunk

and showing the respective capacities in which they acted.

E. E. Barker , Chainman.

K. H. Pearson , Chainman.

..... , Axman.

..... , Flagman.

FINAL OATHS OF ASSISTANTS.

We, E. E. Barker

and K. H. Pearson , do solemnly swear that we assisted Robert R.

Boyd , United States Deputy Mineral Surveyor, in marking the corners and surveying the boundaries of the mining claim of Globe Consolidated Copper

Co.
known as the Bunk

represented in the foregoing field notes as having been surveyed by said deputy mineral surveyor and under his direction; and that said survey has been in all respects, to the best of our knowledge and belief, faithfully and correctly executed, and the corner and boundary monuments established according to law and the instructions furnished by the United States Surveyor-General for Arizona

E. E. Barker , Chainman.

K. H. Pearson , Chainman.

..... , Axman.

..... , Flagman.

Subscribed and sworn to by the above-named persons before me this 22nd

day of December , 1906

G. F. Dodge, Notary Public
in and for the County
of Gila, Territory of
Arizona.

My commission
expires January 13, 1910.



(4-686.)

FINAL OATH OF U. S. DEPUTY MINERAL SURVEYOR

I, Robert R. Boyd, U. S. Deputy Mineral Surveyor, do solemnly swear that, in pursuance of instructions received from the United States Surveyor General for Arizona, dated Nov. 8, 1906, I have, in strict conformity to the laws of the United States, the official regulations and instructions thereunder, and the instructions of said Surveyor General, faithfully and correctly executed the survey of the Mining Claim of Globe Consolidated Copper Co, known as the Bunk, situate in Globe Mining District, Gila County, Arizona, in Section 23, Township No. 1N, Range No. 15E. G+S.R. B+M, and designated as Survey No. 2322, as represented in the foregoing field notes, which accurately show the boundaries of said mining claim as distinctly marked by monuments on the ground, and described in the attached copy of the location certificate, which was received by me from the Surveyor General with said instructions, and that all the corners of said survey have been established and perpetuated in strict accordance with the law, official regulations and instructions thereunder; and I do further solemnly swear that the foregoing are the true and original field notes of said survey and my report therein, and that the labor expended and improvements made upon said mining claim by claimant or its grantors are as therein fully stated, and that the character, extent, location and itemized value thereof are specified therein with particularity and full detail, and that no portion of said labor or improvements so credited to this claim has been included in the estimate of expenditures upon any other claim.

Robert R. Boyd
U. S. Deputy Mineral Surveyor.

Subscribed and sworn to by the said Robert R. Boyd,
U. S. Deputy Mineral Surveyor, before me G. F. Hodge
Notary Public this 22nd
day of December, 1906,

G. F. Hodge, Notary
Public in and for the
County of Gila, Territory
of Arizona.

My commission expires January 13, 1910.



Affidavit of Five Hundred Dollars Improvements.

We, E. E. Barker and K. H. Pearson

of lawful age, being first duly sworn according to law, depose and say: That we are acquainted with the

Bunk mining claim, situate in Globe

mining district, Gila County, Arizona Territory, for which Globe

Consolidated Copper Co.

has made application for survey prior to application for patent under the provisions of the Act of Congress

approved May 10, 1872; and that the labor done and improvements made thereon by the applicant and

its grantor exceed five hundred dollars in value, and further that we are not personally interested in said mine.

E. E. Barker

K. H. Pearson

TERRITORY OF ARIZONA,
COUNTY OF Gila } ss:

Sworn to and subscribed before me this 22nd day

of December, 1906



G. F. Dodge, Notary Public
in and for the County of
Gila, Territory of Arizona.

My commission expires January 13, 1910.

AMENDED

Notice of Mining Location

LODE CLAIM

To All Whom It May Concern:

This Mining Claim, the name of which is the Bunk Mining Claim, situate on lands belonging to the United States of America, and in which there are valuable mineral deposits, was entered upon and located for the purpose of exploration and purchase by Robert R. Boyd on 8th day of November, 1905 and this amended location is made by the present owner, Globe Consolidated Copper Company

(Locator must insert either "a citizen of the United States," or, "who has declared his intention to become a citizen of the United States.")
the undersigned, on the 1st day of November, 1906.

The length of this claim is Fifteen Hundred - 1500 - feet, and we claim Seven Hundred and Fifty - 750 - feet, in a North Easterly direction and Seven Hundred and Fifty (750) feet in a South Westerly direction from the center of the discovery shaft, at which this notice is posted, lengthwise of the claim, together with Three Hundred - 300 - feet in width of the surface grounds, on each side of the center of said claim. The general course of the lode deposit and premises is from the North East to the South West

The claim is situated and located in the Globe Mining District, in Gila County, in the Territory of Arizona, about 3/4 mile in a Northerly direction from the Old Dominion Smelter. It is bounded on the N.W. by the Copper King Lode, on the S.W. by the Mausel Places, on the S.E. by the Copper Queen Lode, and on the N.E. by the Yellow Jacket Lode.

The surface boundaries of the claim are marked upon the ground as follows: Beginning at a stake in a monument of stones

at a point in a South Westerly direction 750 feet from the discovery shaft (at which this notice is posted,) being in the center of the South West end line of said claim; thence North Westerly 300 feet to a stake and monument, being the North West corner of said claim; thence North Easterly 1500 feet to a stake and monument, being at the North East corner of said claim; thence South Easterly 300 feet to a stake and monument at the center of the North East end of said claim; thence South Easterly 300 feet to a stake and monument, being at the South East corner of said claim; thence South Westerly 1500 feet to a stake and monument at the South West corner of said claim; thence North Westerly 300 feet to the place of beginning.

All done under the provisions of Chapter Six, of Title XXXII, of the Revised Statutes of the United States, and of an Act of the General Assembly of Arizona, entitled "An Act to Revise and Codify the Laws of the Territory of Arizona," approved March 16, 1901.

This is an Amended Location Notice of the Bunk Mining Claim, located by Robert R. Boyd on the 8th day of November, 1905, and recorded in Book 12 of Records of Mines, at page 11, in the office of the County Recorder of the aforesaid County of Gila

to which reference is hereby made, and this amended Location Notice is made and posted to correct errors in the description in the said original Location Notice, and for other purposes

Dated and posted on the ground this 1st day of November, 1906.

Witness
K.H. Pearson

Globe Consolidated Copper Company
By Deth E. Haggard
its attorney

TERRITORY OF ARIZONA, }
COUNTY OF GILA. } SS

I, W. D. FISK, County Recorder in and for the County of Gila, Territory of Arizona, do hereby certify that the above and foregoing contain and constitute a full, true and correct copy of Amended Location Notice of

"BUNK" Lode Claim.

as the same appears of record in my office in Book 12 Records of Mines

at page 434; that I have compared the same with the original record, and that the same is a true transcript and of the whole thereof.

Given under my hand and seal of office this 1st day of

November, A. D. 1906.

W. D. Fisk
County Recorder, Gila County, A. T.
Richard Fleming, Deputy Recorder

County of.....

I,....., County Recorder in and for the County and Territory aforesaid, do hereby certify that the within instrument was filed for record at.....o'clock,.....M., on this.....day of.....190..., and duly recorded in Book No..... of.....Records of.....County, Arizona, at pages.....

WITNESS my hand and official seal the day and year first above written.

.....
County Recorder.

CERTIFIED COPY
AMENDED
Notice of Location.
LODE CLAIM.

BUNK

Dated.....190.....

Filed and Recorded at Request of

.....A. D. 190.....

at.....M.

Book.....

Pages.....

.....County Recorder.

By.....Deputy Recorder.

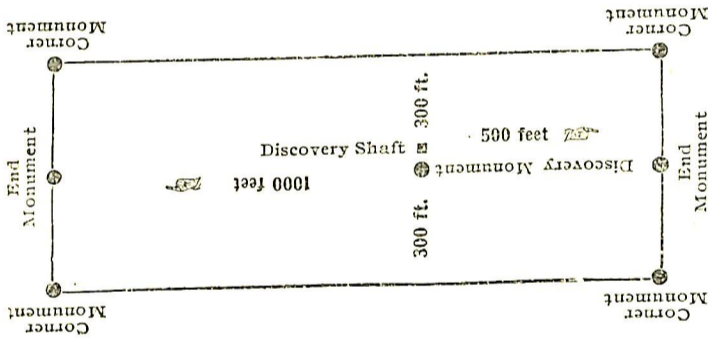

This diagram is to give locator a general idea of plan of location under the new law. The Discovery Shaft can be in the center of claim or any distance from either end desired. In the diagram it is placed 500 feet from one end and 1000 feet from the other. Commence description of claim at a center end monument, giving its distance and direction from center of Discovery Shaft; thence bound the claim in either direction. In description be careful to state locality of claim with reference to some natural object, or permanent monument, as will identify the claim.

U. S. SURVEYOR-GENERAL'S FINAL CERTIFICATE ON FIELD NOTES.

Department of the Interior,

OFFICE OF U. S. SURVEYOR-GENERAL,

Phoenix, Arizona,

February 8, 1907

I, U. S. Surveyor-General for District of Arizona,
do hereby certify that the foregoing transcript of the Field Notes, return and approval of the survey
of the mining claim of Globe Consolidated Copper Co.

known as the Bunk
situate in Globe
Mining District, Gila County, Arizona
in Section 23, Township No. 1 N., Range No. 15 E., and
designated as Survey No. 2322, has been correctly copied from the originals on file in
this office; that said Field Notes furnish such an accurate description of said mining claim as will, if
incorporated into a patent, serve fully to identify the premises, and that such reference is made therein
to natural objects or permanent monuments as will perpetuate and fix the *locus* thereof.

And I further certify that five hundred dollars' worth of labor has been expended or improve-
ments made upon said mining claim by claimant or its grantors, and that said improvements
consist of 3 shafts, valued at \$550.00

and that no portion of said labor or improvements has been included in the estimate of expenditures
upon any other claim.

I further certify that the plat thereof, filed in the U. S. Land Office at Phoenix, Arizona,
is correct and in conformity with the foregoing Field Notes.

Frank S. Ingalls,

United States Surveyor-General for Arizona.

4-687.

SURVEYOR-GENERAL'S CERTIFICATE OF APPROVAL OF FIELD NOTES AND SURVEY OF MINING CLAIM.

Department of the Interior,

Office of U. S. Surveyor-General,

Phoenix, Arizona,

February 8, 1907

I, U. S. Surveyor-General for District of Arizona

do hereby certify that the foregoing and hereto attached Field Notes and Return of the Survey of the Mining Claim of Globe Consolidated Copper Co.

known as the Bunk

situate in Globe Mining District,

Gila County, Arizona

in Section 23, Township No. 1 N., Range No. 15 E.

designated as Survey No. 2322

executed by Robert R. Boyd, U. S. Deputy Mineral

Surveyor, December 19-21, 1906, under my instructions dated

Nov. 8, 1906, have been critically examined and the necessary cor-

rections and explanations made, and the said Field Notes and Return, and the Survey they describe,

are hereby approved. A true copy of the copy of the location certificate filed by the applicant for

survey is included in the field notes.

Frank J. Small

U. S. Surveyor-General for Arizona.

SURVEY No 2522

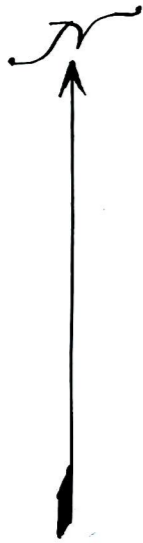

Scale 1" = 200'

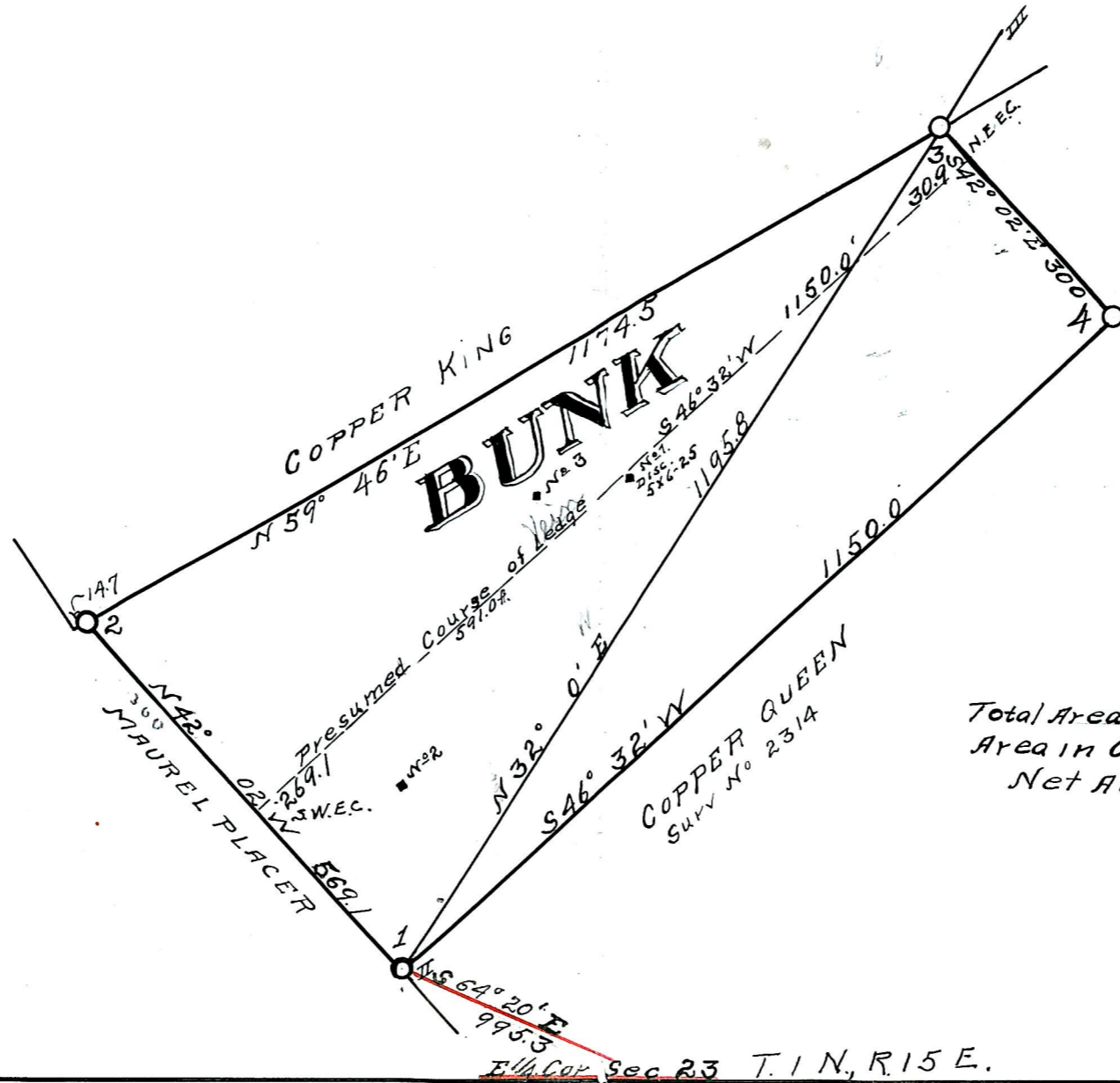

Total Area BUNK Lode. 11.469 A.
 Area in Conflict with Copper Queen Lode 3.959.
 Net Area BUNK Lode 7.510