

M
S

0

2

3

2

3

copied 8.7.
Nov 22-06

NOV 20 1906

1

(4-683.)

Mineral Survey No. 2323

Lot No. _____

Arizona Land District.

FIELD NOTES

OF THE SURVEY OF THE MINING CLAIM OF

Globe Consolidated Copper Company

KNOWN AS THE

Osceola
Globe

Mining District.

Gila County, Arizona

Section 13 & 24, Township 1 N., Range 15 E. S. 1. B. 8 M.

Surveyed under instructions dated Nov., 8th, 1906

by Robert R. Boyd,
U. S. Deputy Mineral Surveyor

Claim located see location notes, 1

Survey commenced November 12th, 1906

Survey completed November 14th, 1906

6-103

Post Office address of claimants atty:
J. C. Hazard.
Bisbee, Arizona

OK except no location

SURVEY NO. 2323
OSCEOLA LODE MINING CLAIM

FEET

Beginning at cor No. 1, the N W cor, identical with location, with cor 1 and 1 of the I X L and Cottonwood Lodes, respectively, Survey No. 2311, a pine post 4 ft long and 4 in square, set 18 in. in the ground in a mound of stone and scribed 1-2323-0 L, whence a Boulder of Dacite 6 x 6 x 2 ft high, chiseled X-B R-2323, bears N 60° 00' W 28.3 ft., a Ledge of Dacite, level with the surface of the ground, chiseled X-B R-2323, bears S 48° 50' E 6.0 ft, and a Boulder of Dacite 4 x 5 x 4 ft high, chiseled X-B R-2323, bears S 77° 19' W 22.4 ft, and the N W cor of Sec 24, T 1 N, R 15 E, G & S R B & M, bears N 88° 21' W 297.6 ft,

11.1 Thence N 41° 09' E along line 1-4 I X L Lode, Survey No. 2311, to the intersection of the south line of Sec 13 at S 89° 58' E 304.8 ft from the S W cor and N 89° 58' W 2267.4 ft from the S 1/4 cor,
1307.2 same bearing to cor No. 2, identical with location, situated on line 1-4 American Boy Lode, Survey No. 2311, a pine post 4 in square, 4 ft long, set 18 in. in the ground in a mound of stone and scribed 2-2323-0 L, whence a Ledge of Diabase, chiseled X-BR-2323, bears N 52° 46' W 79.6 ft,

30.0 Thence S 51° 41' E along line 1-4 American Boy Lode, Survey No. 2311, to the original location for N E E C,
252.0 same bearing to cor No. 3, identical with location, with cor No. 4 American Boy Lode, Survey No. 2311, situated on line 1-2 Tip Top Lode, Survey No. 1656, a pine post 4 in square, 4 ft long, set 18 in. in the ground in a mound of stone and scribed 3-2323-0 L, whence a Diabase Boulder 4 x 3 x 3 ft high, chiseled X-B R-2323, bears S 23° 30' W 33.0 ft,

377.8 Thence S 53° 01' W to cor No. 4, identical with location, with cor 1 and 1 of Tip Top and Wild & Wooly Lodes, Survey No. 1656, a pine post 4 in square, 4 ft long, set 18 in. in the ground in a mound of stone and scribed 4-2323-0 L, no bearing monuments available,

719.0 Thence S 46° 22' W to cor No. 4 Wild & Wooly Lode, Survey No. 1656,
857.28 same bearing to the intersection of the south line of Sec 13 at S 89° 58' E 433.04 ft from the S W cor and N 89° 58' W 2139.16 ft from the S 1/4 cor,

848.7 same bearing to cor No. 5, identical with location, a pine post 4 in square, 4 ft long, set 18 in. in the ground in a mound of stone and scribed 5-2323-0 L, whence a Dacite Boulder 3 x 3 x 3 ft high, chiseled X-B R-2323 bears S 80° 10' E 44.6 ft,

58.4 Thence N 51° 41' W to original location for S.E. End center
88.4 same bearing to cor No. 1, the place of beginning.

LEDGE

The presumed course of the vein on this claim is from the N.E.E.C. S 41° 09' W 1307.2 feet.

AREA

Total and net area of Osceola Lode 4.624 acres

IMPROVEMENTS

I hereby certify that the value of the labor and improvements on this claim, placed thereon by the claimant, or its grantors, is as follows:

No. 1 Discovery Shaft 4 x 6 x 45 ft deep, Value \$ 450.00
bears from the NEEC of location S 41° 09' E 105.0 ft.

Note Complete affidavit of \$500.00 improvements will be furnished prior to the expiration of the period of publication of the application for patent.

- ADJOINING CLAIMS

- N.-W. - Cottonwood Lode and I X L Lode, Survey No. 2311, Globe-Boston Copper Mining Company owner,
 N. E. - American Boy Lode, Survey No. 2311, Globe-Boston Copper Mining Company, owner,
 S.-E. - Tip Top and Wild & Wooly Lodes, Survey No. 1656, C. E. Taylor owner,
 S. W. - Darius Lode, unsurveyed, Old Dominion Copper Mining & Smelting Company owner.

INSTRUMENT

This survey was made with a C. L. Berger & Sons No. 5194 Complete Mining Transit. The courses were deflected from the true meridian as determined by direct solar observation, checked by an observation on Polaris. Magnetic variation $13^{\circ} 15'$ E at all corners. The distances were measured with a 300 ft. steel tape.

Note Line 1-4 Wild & Wooly Lode, Survey No. 1656, N $46^{\circ} 37'$ E 728.5 ft., as reported in that survey is in error.

Robert R. Boyd
 U. S. Deputy Mineral Surveyor.

Globe, Arizona,
 November 16th, 1906.

LOCATION.

This claim is located in Sec. 13 and 24, T.1N., R.15 E., G. & S.R., B. & M., in the Globe Mining District, Gila County, Arizona, about 2-1/2 miles in a northeasterly direction from the town of Globe.

FINAL OATHS FOR SURVEYS.

LIST OF NAMES.

A list of the names of the individuals employed by

Robert P. Boyd

United States Deputy Mineral Surveyor, to assist in running, measuring, and marking the lines, corners, and boundaries described in the foregoing field notes of the survey of the mining claim of

Globe Consolidated Copper Co.

known as the *Coccola*

and showing the respective capacities in which they acted.

E. E. Barker, Chainman.

H. H. Pearson, Chainman.

_____, Axman.

_____, Flagman.

FINAL OATHS OF ASSISTANTS.

We, *E. E. Barker*

and *H. H. Pearson*, do solemnly swear that we assisted *Robert P.*

Boyd, United States Deputy Mineral Surveyor, in marking the corners and surveying

the boundaries of the mining claim of

Globe Consolidated Copper Co.

known as the *Coccola*

represented in the foregoing field notes as having been surveyed by said deputy mineral surveyor and under his direction; and that said survey has been in all respects, to the best of our knowledge and belief, faithfully and correctly executed, and the corner and boundary monuments established according to law and the instructions furnished by the United States Surveyor-General for *Arizona*

E. E. Barker, Chainman.

H. H. Pearson, Chainman.

_____, Axman.

_____, Flagman.

Subscribed and sworn to by the above-named persons before me this *16th*

day of *November*, 190*6*

G. F. Dodge

Notary Public in and for the County of Gila, Territory of Arizona

FINAL OATH OF U. S. DEPUTY MINERAL SURVEYOR

I, Robert R. Boyd, U. S. Deputy Mineral Surveyor, do solemnly swear that, in pursuance of instructions received from the United States Surveyor General for Arizona, dated November 8, 1906, I have, in strict conformity to the laws of the United States, the official regulations and instructions thereunder, and the instructions of said Surveyor General, faithfully and correctly executed the survey of the Mining Claim of Globe Consolidated Copper Company, known as the Osceola, situate in Globe Mining District, Gila County, Arizona, in Section 13 & 24, Township No. 17, Range No. 15 E 2 R 2 B & M, and designated as Survey No. 2323, as represented in the foregoing field notes, which accurately show the boundaries of said mining claim as distinctly marked by monuments on the ground, and described in the attached copy of the location certificate, which was received by me from the Surveyor General with said instructions, and that all the corners of said survey have been established and perpetuated in strict accordance with the law, official regulations and instructions thereunder; and I do further solemnly swear that the foregoing are the true and original field notes of said survey and my report therein, and that the labor expended and improvements made upon said mining claim by claimant or its grantors are less than 500 \$ as therein fully stated are as therein fully stated, and that the character, extent, location and itemized value thereof are specified therein with particularity and full detail, and that no portion of said labor or improvements so credited to this claim has been included in the estimate of expenditures upon any other claim, and complete affidavit of 500 \$ improvements will be furnished prior to the expiration of the publication of the application for patent

Robert R. Boyd
U. S. Deputy Mineral Surveyor.

Subscribed and sworn to by the said Robert R. Boyd,
U. S. Deputy Mineral Surveyor, before me G. F. Dodge
Notary Public this 16th
day of November, 1906.

G. F. Dodge
Notary Public in and
for the County of Gila,
Territory of Arizona.

My commission expires
Jan. 13-1910.

AMENDED
NOTICE OF MINING LOCATION
LODE CLAIM.

TO ALL WHOM IT MAY CONCERN:

This Mining Claim, the name of which is the OSCEOLA Mining Claim, situate on lands belonging to the United States of America, and in which there are valuable mineral deposits, was entered upon and located for the purpose of exploration and purchase by Guy Desmond Sisson, a citizen of the United States, on the 18th day of November, 1905; and this Amended Location is made by the present owner, Globe Consolidated Copper Company, the undersigned, on the 1st day of November, 1906.

The length of this claim is 1307.2 feet, and we claim N 41° 09' E 105.0 feet and S 41° 09' W 1202.2 feet, from the center of the discovery shaft, at which this notice is posted, lengthwise of the claim, together with the surface grounds, on each side of the center of said claim, as hereinafter described. The general course of the lode deposit and premises is N 41° 09' E.

The claim is situated and located in the Globe Mining District, in Gila County, in the Territory of Arizona, about 400.0 feet in a southeasterly direction from the I X L shaft and lies between the I X L Mining Claim on the northwest and the Wild & Woolly and Tip Top Mining Claims on the southeast.

The surface boundaries of the claim are marked upon the ground as follows: Beginning at a pine post 4 in. square and 4 ft. high, at a point N 41° 09' E 105.0 feet from the discovery shaft (at which this notice is posted), being the center of the N E end line of said claim; thence S 51° 41' E 222.0 feet to a pine post, being the S E corner of said claim, identical with the S W corner of the American Boy claim; thence S 53° 01' W 377.8 feet to an angle corner, identical with corners No. 1 of Wild & Woolly and Tip Top Lodes, Survey No. 1656; thence S 46° 22' W 719.0 feet to corner No. 4 of Wild & Woolly Lode, Survey No. 1656; 948.7 feet, same bearing, to a pine post, being the S W corner of said claim; thence N 51° 41' W 58.4 feet to a pine post, being the S W end center of said claim; 88.4 feet, same bearing, to a pine post, being the N W corner of said claim; -this corner is identical with the S W corner of the I X L mining claim; thence N 41° 09' E 1307.2 feet to a pine post, being at the N E corner of said claim; thence S 51° 41' E 30.0 feet to the place of beginning.

All done under the provisions of Chapter Six, of Title XXXII, of the Revised Statutes of the United States, and of an Act of the General Assembly of Arizona, entitled "An Act to Revise and Codify the Laws of the Territory of Arizona, approved March 16, 1901.

This is an Amended Location, ^{notice} of the OSCEOLA Mining Claim, located by Guy Desmond Sisson on the 18th day of November, 1905, and recorded in Book 11, of Records of Mines, at Page 45, in the office of the Recorder of the aforesaid County of Gila, to which

4-688.

U. S. SURVEYOR-GENERAL'S FINAL CERTIFICATE ON FIELD NOTES.

Department of the Interior,

OFFICE OF U. S. SURVEYOR-GENERAL,

Phoenix, Arizona,

December 26, 1906.

I, U. S. Surveyor-General for Arizona, do hereby certify that the foregoing transcript of the Field Notes, return and approval of the survey of the mining claim of Globe Consolidated Copper Company,

known as the OSCEOLA, situate in Globe

Mining District, Gila County, Arizona, B. & M.

in Section 13 & 24, Township No. 1 N., Range No. 15 E., G. & S. R., and

designated as Survey No. 2323, has been correctly copied from the originals on file in this office; that said Field Notes furnish such an accurate description of said mining claim as will, if incorporated into a patent, serve fully to identify the premises, and that such reference is made therein to natural objects or permanent monuments as will perpetuate and fix the locus thereof.

And I further certify that less than five hundred dollars' worth of labor has been expended or improvements made upon said mining claim by claimant or its grantors, and that said improvements consist of at time of survey, 1 Dis. shaft, valued at \$450.00

and that no portion of said labor or improvements has been included in the estimate of expenditures upon any other claim.

I further certify that the plat thereof, filed in the U. S. Land Office at Phoenix, Arizona, is correct and in conformity with the foregoing Field Notes.

Frank S. Ingalls,

United States Surveyor-General for Arizona.

4-687.

SURVEYOR-GENERAL'S CERTIFICATE OF APPROVAL OF FIELD NOTES AND SURVEY OF MINING CLAIM.

Department of the Interior,

Office of U. S. Surveyor-General,

Phoenix, Arizona,

December 26, 1906.

I, U. S. Surveyor-General for Arizona,

do hereby certify that the foregoing and hereto attached Field Notes and Return of the Survey of the

Mining Claim of Globe Consolidated Copper Company,

known as the

OSCEOLA,

situate in Globe Mining District,

Gila County, Arizona,

in Section 13 & 24, Township No. 1 N., Range No. 15 E., G. & S. R. B.

& R., designated as Survey No. 2323,

executed by Robert R. Boyd, U. S. Deputy Mineral

Surveyor, November 12-14, 1906, 190, under my instructions dated

November 8th, 1906, 190, have been critically examined and the necessary cor-

rections and explanations made, and the said Field Notes and Return, and the Survey they describe,

are hereby approved. A true copy of the copy of the location certificate filed by the applicant for

survey is included in the field notes.

Frank S. Ingalls

U. S. Surveyor-General for Arizona.

SURVEY NO. 2323

IMPROVEMENTS

OSCEOLA LODE MINING CLAIM

I certify that the value of the labor and improvements on this claim, placed thereon by the claimant or its grantors, is not less than \$500.00, and said improvements consist of the following:

No. 1	Discovery Shaft 4 x 6 x 45 ft deep, the center of which bears from N.E.E.C. of location S 41° 09' E 105.00 ft. From the bottom of the shaft a drift of 4 x 6 cross section runs N 40° W 17.0 ft.	Value \$580.00
No. 2	Open Cut 4 x 18 x 10 ft face, extending in a S 30° E direction, the center of the mouth of which bears from cor No. 4 Wild & Woolly Lode, Survey No. 1656, N 44° W 36.0 ft.	Value 50.00
Total value of improvements on and for the Osceola Lode Mining Claim		<u>50.00</u> \$630 00

Dated at Globe, Arizona,
15th January, 1907.

Robert R. Boyd
U. S. Deputy Mineral Surveyor

Affidavit of Five Hundred Dollars Improvements.

We, Edgar E. Barker and N. H. Pearson

of lawful age, being first duly sworn according to law, depose and say: That we are acquainted with the

Ascola mining claim, situate in Globe

mining district, Gila County, Arizona Territory, for which

Globe Consolidated Copper Co.

has made application for survey prior to application for patent under the provisions of the Act of Congress

approved May 10, 1872; and that the labor done and improvements made thereon by the applicant and

its grantor exceed five hundred dollars in value, and further that we are not personally interested

in said mine.

Edgar E. Barker
N. H. Pearson

TERRITORY OF ARIZONA,

COUNTY OF GILA } ss:

Sworn to and subscribed before me this 15th day

of January, 1907

My commission expires January 13th, 1910.

G. F. Dodge
Notary Public in and for the
County of Gila, Territory of
Arizona.



(4-691.)

Certificate of U. S. Surveyor General

AS TO

EXPENDITURES REPORTED AFTER RETURN OF SURVEY OF MINING CLAIM.

I, U. S. Surveyor General for District of Arizona.....,
do hereby certify that Five Hundred Dollars' worth of labor has been expended or
improvements made by claimant or its.....grantors, upon the mining claim of
Globe Consolidated Copper Company.....
.....
known as the Osceola.....,
situate in Globe..... mining district,
Gila..... County, Arizona.....
in Section....., Township No., Range No.;
that said improvements consist of 1 shaft, 1 cut and 1 drift, valued at
\$630.00.....

....., and that no portion of said labor or improvements has been
included in the estimate of expenditures upon any other claim. A copy of the report of
Robert R. Boyd....., U. S. Deputy Mineral Surveyor, dated
January 15, 1907....., ~~18~~ is hereto attached.

Frank A. Ingalls

U. S. Surveyor General for Arizona.....

Office of U. S. Surveyor General,

Phoenix, Arizona,.....

January 22, 1907....., 1 :

SURVEY N^o 2323

N



Scale 1" = 200'

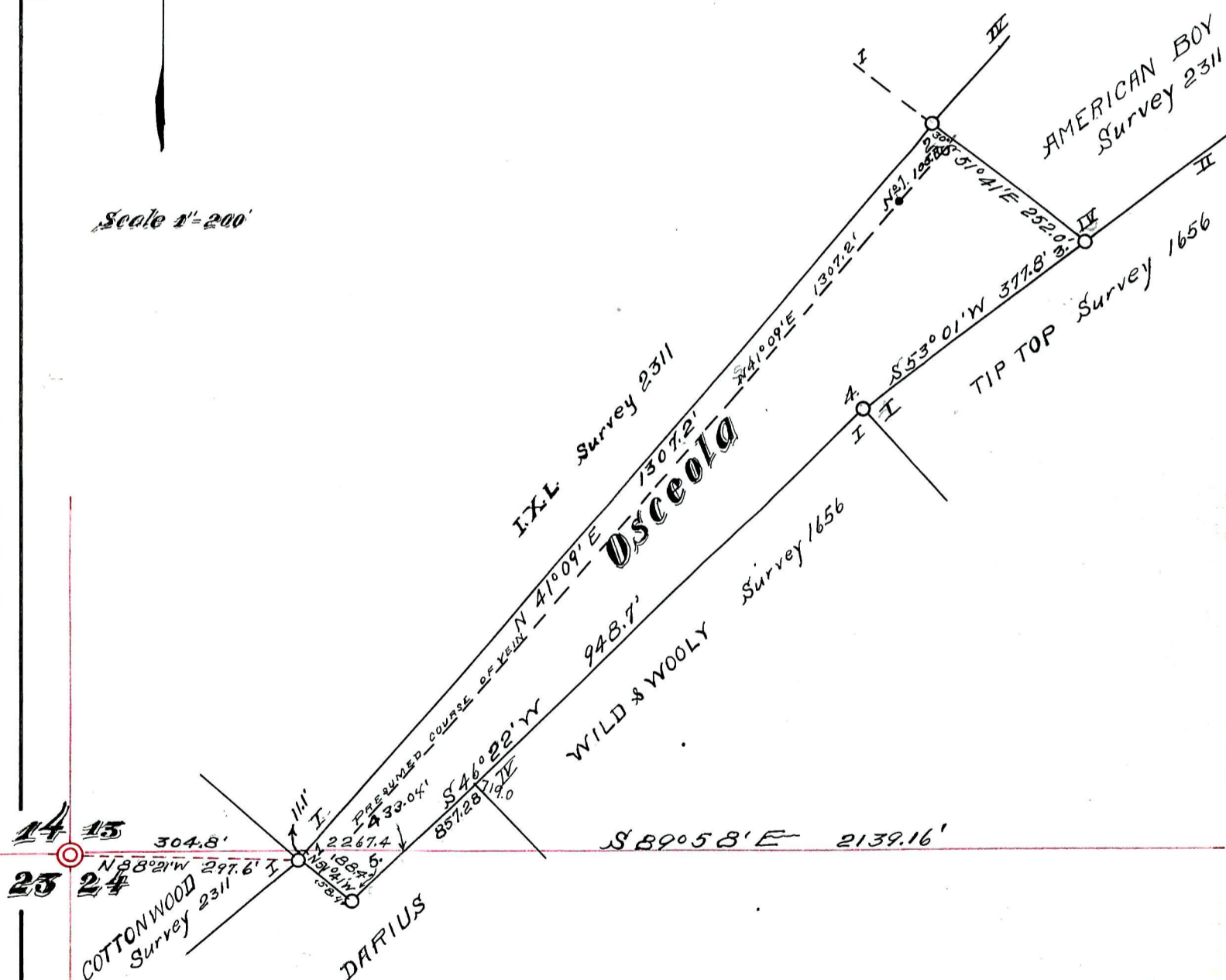

Total and net area Osceola Lode 4.624 Acres