

MS
-

0

2

3

2

7

Exp. Dec. 31/06

1
DEC 4-1906
D. W. S.

(4-683.)

Mineral Survey No. 7327

Lot No. _____

Tiger Mining Claim
Arizona Land District.

FIELD NOTES

OF THE SURVEY OF THE MINING CLAIM OF

Joseph Faull

KNOWN AS THE

Tiger
Globe

_____ Mining District.

Gila

County,

Arizona

1/2 Section 24, Township 17N, Range 5E 4th S R B 3rd M.

Surveyed under instructions dated August 23rd, 1906

by Robert R. Boyd

U. S. Deputy Mineral Surveyor

Claim located See location notice . 1

Survey commenced November 4th . 1906

Survey completed November 4th . 1906

o 6-163

Post Office address of Claimants Atty.
Seth E. Hazzard
Bisbee Arizona

000
#

Feet

SURVEY NO. 2327
TIGER LODE MINING CLAIM

Beginning at cor No. 1, the S W cor, a pine post 4 ft long 4 in square, set 18 in. in the ground in a mound of stone and scribed 1-2327-T L, whence a Limestone Cropping, 2 ft x 3 ft and 2 ft above the surface of the ground, chiseled X-2327-B R, bears N 82° 30' W 10.1 ft. and S 1/4 cor of Sec 24, T 1 N, R 15 E, G & S R B & M bears S 5° 41' E 538.7 ft. and Original Location for S W cor bears S 11° 40' E 250.9 ft.

Thence N 11° 40' W

32.5
75.0

to original location for W E C, same bearing to the intersection of the north side line of Baltimore lode, unsurveyed, S 79° 46' W 968.4 ft from the N E cor.

232.5

same bearing to the intersection of the grade of the Arizona Commercial Railway,

332.5

same bearing to cor No. 2, the N W cor, identical with location and with the N E, S E and S W corners, respectively of H S Fraction, Mule Shoe and Fraction lodes, unsurveyed, a pine post 4 ft long 4 in square, set 18 in. in the ground in a mound of stones and scribed 2-2327-T L, whence a Limestone Cropping 1 ft square and 6 in. above the surface of the ground, chiseled X-2327-B R, bears N 69° 29' E 26.3 ft. and a Cropping of Dacite 4 ft x 3 ft and 18 in. above the surface of the ground, chiseled X-2327-B R, bears S 3° 14' E 24.8 ft. and a Lime Ledge 1 ft x 1 1/2 ft and 6 in. above the surface of the ground, chiseled X-2327-B R, bears S 76° 46' W 17.1 ft.

Thence N 69° 46' E

93.0

to the intersection of the grade for the Arizona Commercial Railway,

345.4

same bearing to the intersection of the S W end line of Vermont lode unsurveyed at N 30° 52' W 11.32 ft from the S W cor.

390.15

same bearing to the intersection of the S E side line of Vermont lode unsurveyed at N 55° 09' E 44.1 ft from the S W cor.

895.0

same bearing to the intersection of road in bottom of Copper Gulch, leading in a general northeasterly direction to the Gray and Copper Hill mines,

1433.1

same bearing to cor No. 3 the N E cor, identical with location, a pine post 4 ft long, 4 in square, set 18 in. in the ground in a mound of stones and scribed 3-2327-T L, whence a

Lime Ledge level with the surface of the ground, chiseled X-2327-B R, bears N 55° 25' E 9.8 ft, and an X-2327-B R, chiseled in bedrock, bears N 49° 35' W 8.0 ft.

This cor is identical with the N W cor of McGinty Lode unsurveyed.

Thence S 11° 40' E

300.0

to original location for E E C,

583.4

same bearing to cor No. 4, the S E cor, identical with location, a pine post 4 ft long, 4 in square, set 18 in. in the ground in a mound of stones and scribed 4-2327-T L, whence a

Lime Ledge 3 ft x 2 ft and 6 in. above the surface of the ground, chiseled X-2327-B R, bears S 32° 25' W 50.7 ft.

Thence S 69° 46' W

37.0

to the S W cor of McGinty Lode, unsurveyed, whence the N W cor of McGinty Lode unsurveyed, identical with cor No. 3 of this survey, bears N 8° 07' W 590.3 ft,

523.34

same bearing to cor No. 5, a pine post 4 ft long, 4 in square, set 18 in. in the ground in a mound of stone and scribed 5-2327-T L, whence

Feet

N E cor of Baltimore Lode unsurveyed bears N 10° 41' E
179.68 ft.

841.0 No bearing monuments available,
907.1 Thence S 85° 39' W
to intersection of Road in bottom of Copper Gulch,
same bearing to corner No. 1, the place of beginning.

LEDGE

The presumed course of the vein on this claim is from
the E E C of location S 69° 46' W 1433.1 feet.

	AREA	acres	acres
Total area of Tiger Lode		16.390	
Less area in conflict with Vermont Lode unsurveyed	0.006		
Less area in conflict with McGinty Lode unsurveyed	0.245		
Total area in conflict		0.251	
Net area of Tiger Lode			16.139
Area in conflict with Baltimore Lode unsurveyed, which is 2.640 acres is not excluded from the total area.			

IMPROVEMENTS

I certify that the value of the labor and improvements
on this claim, placed thereon by the claimant or his
grantors, is as follows:

No. 1 Discovery Open Cut 5 x 10 x 24 feet and Tunnel
4 x 6 x 9 ft, Open Cut at mouth of tunnel, course
of tunnel N 69° 00' E, center of mouth of Open
Cut bears from E E C of location on ledge S 69° 46' W
322.0 ft. Value \$100.00

Note Complete affidavit of \$500.00 improvements for this
claim will be furnished prior to the expiration of
the period of publication of the application for patent.

ADJOINING CLAIMS

N Mule Sho Lode, unsurveyed, Tom Doyle and Barney Rice
owners,
Fraction Lode, unsurveyed, Tom Doyle owner,
Vermont Lode, unsurveyed, United Globe Mines, owner,
Contact Lode, unsurveyed, owned by applicant herein,
E McGinty Lode, unsurveyed, United Globe Mines, owner,
S Maudie Lode, unsurveyed, United Globe Mines, owner,
Baltimore Lode, unsurveyed, H. C. Bates, owner,
W H. S. Fraction Lode, unsurveyed, Tom Doyle and Anton
Trojanovich, owners,

LOCATION

This claim is situated in the Globe Mining District,
Gila County, Arizona, in the S 1/2 of Sec 24, T 1 N, R
15 E, G & S R B & M, about 3/4 miles in a northeast-
erly direction from the town of Globe.

INSTRUMENT

This survey was made with a C. L. Berger & Sons No.
5194 Complete Mining Transit. The courses were de-
flected from the true meridian as determined by direct
Solar observation, checked by an observation on Polaris.
Distances were measured with a 300 ft. steel tape,
Magnetic variation 13° 35' E at all corners.

Robert R. Boyd
U. S. Deputy Mineral Surveyor.

Dated at Globe, Arizona,
30th November, 1906.

FINAL OATHS FOR SURVEYS.

LIST OF NAMES.

A list of the names of the individuals employed by Robert R Boyd

United States Deputy Mineral Surveyor, to assist in running, measuring, and marking the lines, corners, and boundaries described in the foregoing field notes of the survey of the mining claim of

Joseph Faull
known as the Tiger

and showing the respective capacities in which they acted.

E. E. Barker, Chainman.
K. H. Pearson, Chainman.
_____, Axman.
_____, Flagman.

FINAL OATHS OF ASSISTANTS.

We, E. E. Barker
and K. H. Pearson, do solemnly swear that we assisted Robert R.

Boyd, United States Deputy Mineral Surveyor, in marking the corners and surveying the boundaries of the mining claim of Joseph Faull

known as the Tiger

represented in the foregoing field notes as having been surveyed by said deputy mineral surveyor and under his direction; and that said survey has been in all respects, to the best of our knowledge and belief, faithfully and correctly executed, and the corner and boundary monuments established according to law and the instructions furnished by the United States Surveyor-General for Arizona

E. E. Barker, Chainman.
K. H. Pearson, Chainman.
_____, Axman.
_____, Flagman.

Subscribed and sworn to by the above-named persons before me this 30th

day of November, 1906 My commission expires January 13, 1910.

G. F. Dodge
Notary Public in and for the
County of Gila, Territory of
Arizona.

(4-686.)

FINAL OATH OF U. S. DEPUTY MINERAL SURVEYOR

I, Robert R. Boyd, U. S. Deputy Mineral Surveyor, do solemnly swear that, in pursuance of instructions received from the United States Surveyor General for Arizona, dated August 23rd 1906, I have, in strict conformity to the laws of the United States, the official regulations and instructions thereunder, and the instructions of said Surveyor General, faithfully and correctly executed the survey of the Mining Claim of Joseph Faull, known as the Tiger, situate in Globe Mining District, Gila County, Arizona, in Section 24, Township No. 17, Range No. R. 5 E T. 1 S. R. B & M, and designated as Survey No. 2327, as represented in the foregoing field notes, which accurately show the boundaries of said mining claim as distinctly marked by monuments on the ground, and described in the attached copy of the location certificate, which was received by me from the Surveyor General with said instructions, and that all the corners of said survey have been established and perpetuated in strict accordance with the law, official regulations and instructions thereunder; and I do further solemnly swear that the foregoing are the true and original field notes of said survey and my report therein, and that the labor expended and improvements made upon said mining claim by claimant or his grantors are, as therein fully stated, and that the character, extent, location and itemized value thereof are specified therein with particularity and full detail, and that no portion of said labor or improvements so credited to this claim has been included in the estimate of expenditures upon any other claim, and complete affidavit of 500 improvements will be furnished prior to the expiration of the period of publication of the application for patent.

Robert R. Boyd
U. S. Deputy Mineral Surveyor.

Subscribed and sworn to by the said Robert R. Boyd
U. S. Deputy Mineral Surveyor, before me Rose Mc Grath
a Notary Public this 30th
day of November 1906.

Rose Mc Grath
Notary Public

My commission expires March 5, 1910

AMENDED

Notice of Mining Location

LODE CLAIM

To All Whom It May Concern:

This Mining Claim, the name of which is the Tiger Mining Claim, situate on lands belonging to the United States of America, and in which there are valuable mineral deposits was entered upon and located for the purpose of exploration and purchase by Joseph Faull, a citizen

of the United States

(Locator must insert either "a citizen of the United States," or, "who has declared his intention to become a citizen of the United States.") the undersigned, on the 10th day of August 1906

The length of this claim is Fifteen Hundred (1500) feet, and Two Hundred (200) feet,

in an Easterly direction and Thirteen Hundred (1300) feet in a westerly direction from

the center of the discovery shaft, at which this notice is posted, lengthwise of the claim, together with Three Hundred (300) feet in width of the surface grounds, on each

side of the center of said claim. The general course of the lode deposit and premises is from the East to the West

The claim is situated and located in the Globe Mining District, in Gila County, in the Territory of Arizona, about 4000 feet

in an Easterly direction from the Old Dominion Smelter, and is bounded on the

East by the McGinty Mining Claim

The surface boundaries of the claim are marked upon the ground as follows: Beginning at a pine post, 4 feet long, 4 inches square

set in a ground of stones at a point in an Easterly direction 200 feet from

the discovery shaft (at which this notice is posted,) being in the center of the East end line of said claim; thence Southerly 300 feet to a monument

and post, being the South East corner of said claim; thence Westerly 1500 feet to a post and monument, being at the

South West corner of said claim; thence Northerly 300 feet to a post and monument at the center of the West end of said claim;

thence Northerly 300 feet to a post and monument, being at the North West corner of said claim; thence Easterly 1500

feet to a post and monument at the North East corner of said claim; thence Southerly 300 feet to the place of beginning.

All done under the provisions of Chapter Six, of Title XXXII, of the Revised Statutes of the United States, and of an Act of the General Assembly of Arizona, entitled "An Act to Revise and Codify the Laws of the Territory of Arizona," approved March 16, 1901.

This is an Amended Location Notice of the Tiger Mining Claim, located by J. P. Faull

on the 1st day of January 1897, and recorded in Book 6 of Records of Mines, at

page 105, in the office of the County Recorder of the aforesaid County of Gila to which reference is hereby made, and this amended Location Notice is made and posted to correct errors in the description in the said original Location Notice.

Dated and posted on the ground this 10th day of August 1906

Witness E. W. Armstrong Joseph Faull

Filed and recorded at the request of E. W. Armstrong on the 15 day of August A. D. 1906, at 10 o'clock A. M.

W. D. Fisk, County Recorder
by Richard Fleming, Deputy Recorder.

TERRITORY OF ARIZONA, }
County of Gila } ss.

I, W. D. Fisk, County Recorder in and for the County of Gila, Territory of Arizona, do hereby certify that the above and foregoing contain and constitute a full, true and correct copy of
Amended Notice of Mining Location "Tiger" Lode Claim
as the same appears of record in my office in Book 12 Records of Mines
at page 199; that I have compared the same with the original record, and that the same is a true transcript and of the whole thereof.

Given under my hand and seal of office, this 16 day of August
A. D. 1906.

W. D. Fisk
County Recorder, Gila County, A. T.
By Richard Fleming Deputy

4-688.

U. S. SURVEYOR-GENERAL'S FINAL CERTIFICATE ON FIELD NOTES.

Department of the Interior,
OFFICE OF U. S. SURVEYOR-GENERAL,

Phoenix, Arizona,

January 10, 1907.

I, U. S. Surveyor-General for Arizona,
do hereby certify that the foregoing transcript of the Field Notes, return and approval of the survey
of the mining claim of Joseph Faull,

known as the Tiger
situate in Globe

Mining District, Gila County, Arizona,
S. 1/2
in Section 24, Township No. 1 N., Range No. 15 E. G. & S. R. B., and

designated as Survey No. 2327, has been correctly copied from the originals on file in
this office; that said Field Notes furnish such an accurate description of said mining claim as will, if
incorporated into a patent, serve fully to identify the premises, and that such reference is made therein
to natural objects or permanent monuments as will perpetuate and fix the locus thereof.

And I further certify that ^{less than} five hundred dollars' worth of labor has been expended or improve-
ments made upon said mining claim by claimant or his grantors, and that said improvements
consist of at time of survey, 1 cut & tunnel, valued at \$100.00

and that no portion of said labor or improvements has been included in the estimate of expenditures
upon any other claim.

I further certify that the plat thereof, filed in the U. S. Land Office at Phoenix, Arizona,
is correct and in conformity with the foregoing Field Notes.

Frank S. Ingalls,

United States Surveyor-General for Arizona.

4-687.

SURVEYOR-GENERAL'S CERTIFICATE OF APPROVAL OF FIELD NOTES AND SURVEY OF MINING CLAIM.

Department of the Interior,

Office of U. S. Surveyor-General,

Phoenix, Arizona,

January 10, 1907.

I, U. S. Surveyor-General for Arizona, do hereby certify that the foregoing and hereto attached Field Notes and Return of the Survey of the Mining Claim of Joseph Mauli, known as the Tiger situate in Globe Mining District, Gila County, Arizona, in Section 24, Township No. 1 N., Range No. 15 E., G. & S. R. E. & M., designated as Survey No. 2327 executed by Robert R. Boyd, U. S. Deputy Mineral Surveyor, November 4th, 1906, under my instructions dated August 23rd, 1906, have been critically examined and the necessary corrections and explanations made, and the said Field Notes and Return, and the Survey they describe, are hereby approved. A true copy of the copy of the location certificate filed by the applicant for survey is included in the field notes.

Frank S. Ingalls

U. S. Surveyor-General for Arizona

JAN 22 1907

SURVEY NO. 2327

IMPROVEMENTS

TIGER LODGE MINING CLAIM

I certify that the value of labor and improvements on this claim, placed thereon by the claimant or his grantor, exceeds \$500.00 and said improvements consist of the following:

- No. 1 Discovery Open Cut 5 x 10 x 24 ft and Tunnel 4 x 6 x 9 ft, Open Cut at mouth of Tunnel, course of Tunnel N 69° E, center of the mouth of Open Cut bears from the E E C of location on Ledge S 69° 46' W 322.0 ft

Value	\$100 00
-------	----------
 - No. 2 Open Cut 5 x 12 x 30 ft, the center of the mouth of which bears from cor No. 5, N 71° 05' W 274.0 ft., direction of Cut S 41° E. At face of cut, a shaft 4 x 6 ft is sunk to a depth of 36 ft below the floor of the Cut.

Value	460.00
-------	--------
- Total value of improvements on and for the Tiger Lodge Mining Claim \$560 00

Dated at Globe, Arizona,
15th January, 1907.

Robert R. Boyd
U. S. Deputy Mineral Surveyor

Affidavit of Five Hundred Dollars Improvements.

We, Edgar E. Barker, and K. H. Pearson

of lawful age, being first duly sworn according to law, depose and say: That we are acquainted with the Diger mining claim, situate in Globe Mining district, Gila County, Arizona Territory, for which Joseph Fraull

has made application for survey prior to application for patent under the provisions of the act of Congress, approved May 10, 1872; and that the labor done and improvements made thereon by the applicant and his grantors exceed Five Hundred Dollars in value, and further that we are not personally interested in said mine.

Edgar E. Barker
K. H. Pearson

TERRITORY OF ARIZONA,

County of Gila

} ss:

Sworn to and subscribed before me, this 15th

day of January, 1907.

My commission expires January 13th, 1910.

G. F. Dodge

Notary Public in and for the
County of Gila, Territory of
Arizona.



(4-691.)

Certificate of U. S. Surveyor General

AS TO

EXPENDITURES REPORTED AFTER RETURN OF SURVEY OF MINING CLAIM.

I, U. S. Surveyor General for District of Arizona,
do hereby certify that Five Hundred Dollars' worth of labor has been expended or
improvements made by claimant or his grantors, upon the mining claim of
Joseph Faull

known as the Tiger,
situate in Globe mining district,
Gila County, Arizona
in Section _____, Township No. _____, Range No. _____;

that said improvements consist of 2 cuts, 1 tunnel and 1 shaft, valued at
\$560.00

_____, and that no portion of said labor or improvements has been
included in the estimate of expenditures upon any other claim. A copy of the report of
Robert R. Boyd, U. S. Deputy Mineral Surveyor, dated
January 15, 1907, is hereto attached.

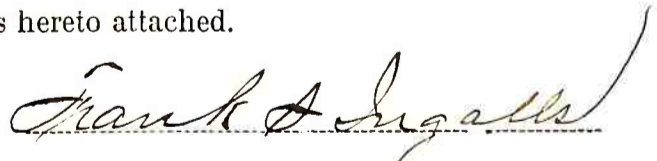

U. S. Surveyor General for Arizona.

Office of U. S. Surveyor General,

Phoenix, Arizona,

January 22, 1907, 1

SURVEY N^o 2327



Scale 1" = 200'

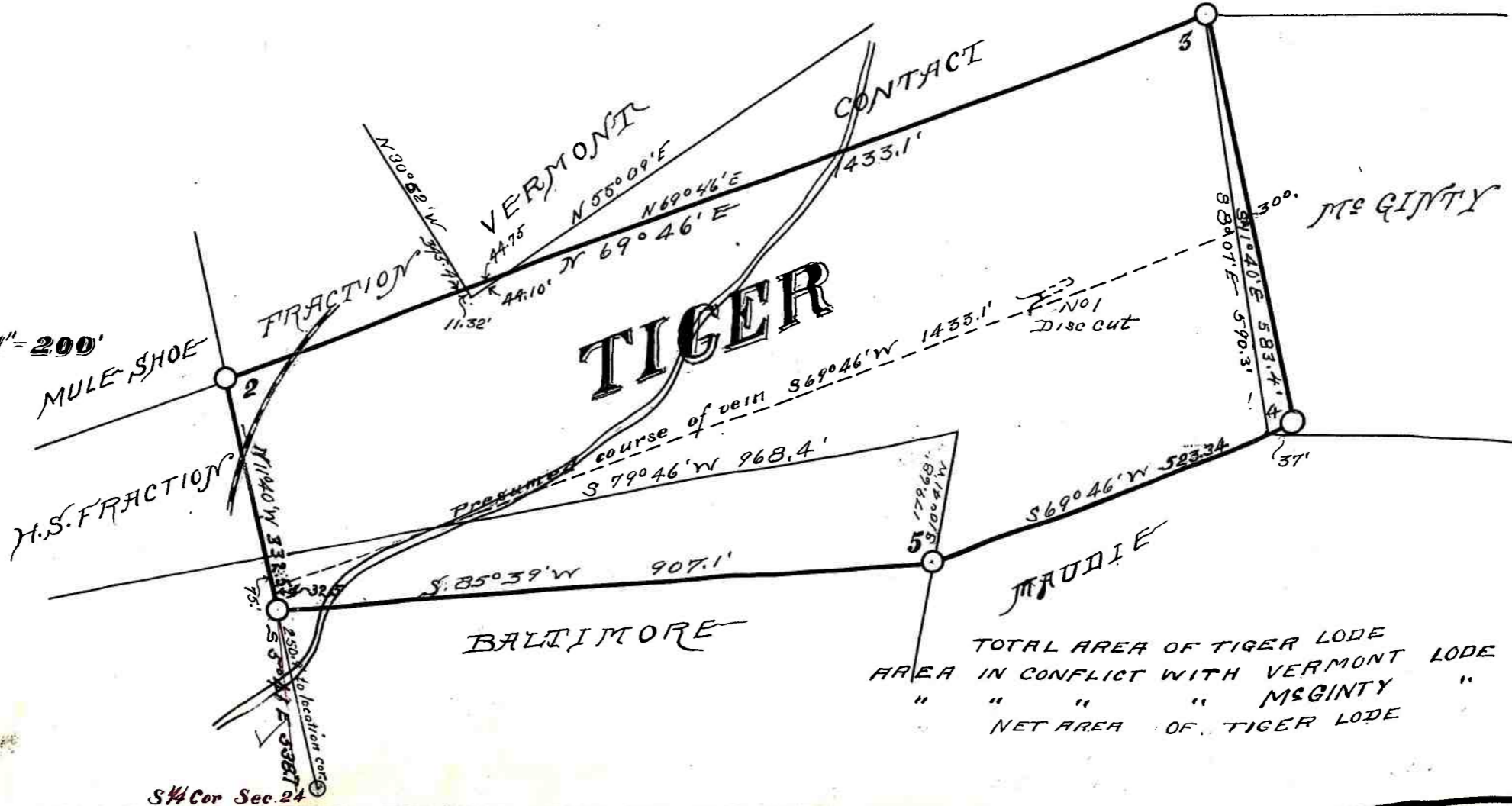

TOTAL AREA OF TIGER LODGE	16.390
AREA IN CONFLICT WITH VERMONT LODGE	.006
" " " " MSGINTY "	.245
NET AREA OF TIGER LODGE	16.139
	Acres