

MS.

0

2

3

4

3

copy by
W.S.S.

DEC 29 1906

Jan 10-07

4-683.

Mineral Survey No. 2343

Lot No.

Arizona Land District.

FIELD NOTES

OF THE SURVEY OF THE MINING CLAIM OF

William J. O'Brine, Morris Klein and
Lyman C. Woods

KNOWN AS THE

Copper King
Globe

Mining District,

Gila County, Arizona

Section 23, Township 1 N, Range 15 E 9 + S. R. B + M.

Surveyed under instructions dated Sept 7, 1906

by Robert R. Boyd
U. S. Deputy Mineral Surveyor

Claim located see location notice 1

Survey commenced Dec 20, 1906

Survey completed Dec 22, 1906

Address of Claimant's Atty.

S. E. Hazard
Bisbee, Arizona

4-683

copy
2/10

SURVEY NO. 2343

Feet

COPPER KING LODE MINING CLAIM

Beginning at cor No. 1, the N W cor, identical with location, a Boulder of Dacite 3 x 4 x 12 ft above the bottom of the wash, situated in the bottom of Big Johnny Canon, chiseled 1-2343-C K L, whence a ^{chiseled} Boulder of Dacite 4 x 8 x 6 ft high, ^{R. R. 2343} bears N 24° 25' W 38.1 ft, and X-B R, ²³⁴³ chiseled on a vertical face of Dacite 8 x 20 ft, bears N 15° 12' W 132.28 ft, N E cor of Sec 23 Township 1 North, R 15 E, G & S R B & M, bears N 35° 05' E 748.3 ft,

Thence S 33° 36' E
Var 14° 10' E

300.0 to the original location for N E E C,
471.5 same bearing to the intersection of line 2-3 Copper Queen Lode, survey No. 2314,
566.3 same bearing to cor No. 2, identical with location, a pine post 4 in square and 4 ft ^{long}, set 18 in. in the ground in a mound of stone, ^{and scribed 2-2343-C.K.L. whence} Ledge of Lime 3 x 2 ¹/₂ x 6 in high, chiseled X-B R 2343, bears N 65° 58' E 17.35 ft.

Thence S 59° 46' W
Var 13° 10' E

184.9 to cor No. ~~3~~ Bunk Lode Survey No. 2322, situated on line 2-3 Copper Queen Lode, survey No. 2314,
1359.3 same bearing to cor No. ~~2~~ Bunk Lode Survey No. 2322,
1374.0 same bearing to cor No. 3, identical with location, a pine post 4 in square and 4 ft ^{long}, set to bedrock in a mound of stones and scribed 3-2343-C K L, whence a Boulder of Dacite 4 ft in diameter and 2 ft high, chiseled X-B R-2343- bears N 12° 18' E 8.9 ft,

Thence N 33° 36' W
Var 13° 30' E

44.6 to the intersection of the east line of the S W 1/4 of the N E 1/4 of Sec 23, Land Entry No. _____, at S 0° 17' W 431.1 ft from the N E cor of said sectional subdivision,
266.3 same bearing to the original location for S W E C,
562.6 same bearing to the intersection of the north line of the S W 1/4 of the N E 1/4 of Sec 23 at N 89° 56' W 288.8 ft from the N E cor.
566.3 same bearing to cor No. 4, identical with location, a pine post 4 in square and 4 ft ^{long}, set to bedrock ^{in a mound of stone} and scribed 4-2343-C K L, whence a Boulder of Dacite 3 x 4 x 2 ft high, chiseled X-B R-2343, bears N 7° 04' W 18.9 ft, Boulder of Dacite 3 x 4 x 2 ft high, chiseled X-B R -2343, bears S 5° 30' E 37.7 ft.

Thence N 59° 46' E
Var 13° 10' E

858.4 to the intersection of line 3-4 Cottonwood Lode Survey No. 2311 at N 48° 33' W 85.2 ft from cor No 4,
1374.0 same bearing to cor No. 1, the place of beginning, which cor is situated on line 4-1 Cottonwood Lode Survey No. 2311 at N 50° 19' E 495.6 ft from cor No 4.

LEDGE

The presumed course of the vein on this claim is from the N E E C of location S 59° 46' W 1374.0 feet.

	AREA	acres	acres	acres
Total Area of Copper King Lode			17.832 ✓	
<i>Less</i> Area in conflict with Cottonwood Lode Survey No 2311		0.479 ✓		
<i>Less</i> Area in conflict with Maurel Homestead Land Entry No. —		1.429 ✓		
Total area in conflict			1.908 ✓	
Net area Copper King Lode				15.924 ✓

Feet

IMPROVEMENTS

I certify that the value of labor and improvements on this claim, placed thereon by the claimants, or their grantors, is not less than \$500.00 and said improvements consist of the following:

No. 1	Discovery Shaft 5 x 8 x 13 ft deep, the N W cor of which bears from the N E E C of location S 59° 46' W 423.0 ft.	Value	\$125.00
No. 2	Open Cut 4 x 10 x 8 ft face, extending in a southerly direction the center of the mouth of which bears from cor No. 2 N 75° W 240 ft.	Value	60.00
No. 3	Shaft 4 x 6 x 58 ft deep, the center of which bears from cor No 2 S 76° 50' W 376.0 ft.	Value	650.00
Total value of improvements			<u>\$835.00</u>

LOCATION

This claim is located in Section 23 T 1 N, R 15 E, G & S R B & M, Globe Mining District, Gila County, Arizona, about 3/4 of a mile in a northerly direction from the Old Dominion Smelter.

ADJOINING CLAIMS

North	Canon unsurveyed, Globe Consolidated Copper Company owner, Cottonwood survey No 2311, Globe-Boston Copper Mining Company, owner,
East	Darius Lode unsurveyed, Old Dominion Copper Mining & Smelting Company, owner,
South	Copper Queen Lode survey No. 2314, Mrs. Lyman C. Woods owner, Bunk Lode Survey No. 2322, Globe Consolidated Copper Company, owner,
West	Maurel Homestead, Land Entry No. _____, Old Dominion Copper Mining & Smelting Company, owner,

INSTRUMENT

This survey was made with a C. L. Berger & Sons No. 5194 Complete Mining Transit. The courses were deflected from the true meridian as determined by direct Solar observation, checked by an observation on Polaris. Distances were measured with a 300 ft. steel tape.

Robert R. Boyd
U. S. Deputy Mineral Surveyor

Dated at Globe, Arizona,
22nd December, 1906.

FINAL OATHS FOR SURVEYS.

LIST OF NAMES.

A list of the names of the individuals employed by Robert R. Boyd

United States Deputy Mineral Surveyor, to assist in running, measuring, and marking the lines, corners, and boundaries described in the foregoing field notes of the survey of the mining claim of William

J. O'Brine, Morris Klein and Lyman C Woods
known as the Copper King

and showing the respective capacities in which they acted.

E. E. Barker, Chainman.

H. H. Pearson, Chainman.

....., Axman.

....., Flagman.

FINAL OATHS OF ASSISTANTS.

We, E. E. Barker

and H. H. Pearson, do solemnly swear that we assisted Robert

R. Boyd, United States Deputy Mineral Surveyor, in marking the corners and surveying

the boundaries of the mining claim of William J. O'Brine, Morris Klein
and Lyman C. Woods.

known as the Copper King

represented in the foregoing field notes as having been surveyed by said deputy mineral surveyor and under his direction; and that said survey has been in all respects, to the best of our knowledge and belief, faithfully and correctly executed, and the corner and boundary monuments established according to law and the instructions furnished by the United States Surveyor-General for Arizona

E. E. Barker, Chainman.

H. H. Pearson, Chainman.

....., Axman.

....., Flagman.

Subscribed and sworn to by the above-named persons before me this 22nd

day of December, 1906

G. F. Dodge, Notary Public

My commission expires January 13-1910.

in and for the County of Gila, Territory of Arizona.



(4-686.)

FINAL OATH OF U. S. DEPUTY MINERAL SURVEYOR

I, Robert R. Boyd, U. S. Deputy Mineral Surveyor, do solemnly swear that, in pursuance of instructions received from the United States Surveyor General for Arizona, dated Sept 7, 1906, I have, in strict conformity to the laws of the United States, the official regulations and instructions thereunder, and the instructions of said Surveyor General, faithfully and correctly executed the survey of the Mining Claim of William J. O'Brine, Morris Klein and Lyman C. Woods, known as the Copper King, situate in Globe Mining District, Gila County, Arizona, in Section 23, Township No. 1 N, Range No. 15 E. 9 + 8. R. 13 + M., and designated as Survey No. 2343, as represented in the foregoing field notes, which accurately show the boundaries of said mining claim as distinctly marked by monuments on the ground, and described in the attached copy of the location certificate, which was received by me from the Surveyor General with said instructions, and that all the corners of said survey have been established and perpetuated in strict accordance with the law, official regulations and instructions thereunder; and I do further solemnly swear that the foregoing are the true and original field notes of said survey and my report therein, and that the labor expended and improvements made upon said mining claim by claimant or their grantors are as therein fully stated, and that the character, extent, location and itemized value thereof are specified therein with particularity and full detail, and that no portion of said labor or improvements so credited to this claim has been included in the estimate of expenditures upon any other claim.

Robert R. Boyd
U. S. Deputy Mineral Surveyor.

Subscribed and sworn to by the said Robert R. Boyd,
U. S. Deputy Mineral Surveyor, before me G. F. Dodge
Notary Public this 22nd
day of December, 1906.

G. F. Dodge, Notary Public
in and for the County
of Gila, Territory of
Arizona.

My commission expires January 13, 1910.



Affidavit of Five Hundred Dollars Improvements.

We, E. E. Barker and R. H. Pearson

of lawful age, being first duly sworn according to law, depose and say: That we are acquainted with the

Copper King mining claim, situate in Globe

mining district, Gila County, Arizona Territory, for which William J.

C. Brine, Morris Klein & Lymna C Woods

have made application for survey prior to application for patent under the provisions of the Act of Congress

approved May 10, 1872; and that the labor done and improvements made thereon by the applicant and

their grantor exceed five hundred dollars in value, and further that we are not personally interested

in said mine.

E. E. Barker

R. H. Pearson

TERRITORY OF ARIZONA,

COUNTY OF Gila } ss:

Sworn to and subscribed before me this 22nd day

of December, 1906

G. F. Dodge, Notary Public.

Notary Public in and for
the County of Gila, Territory
of Arizona.

My commission expires January 13, 1910.



AMENDED
Notice of Mining Location
LODE CLAIM

To All Whom It May Concern:

This Mining Claim, the name of which is the Copper King
Mining Claim, situate on lands belonging to the United States of America, and in which there
are valuable mineral deposits, was entered upon and located for the purposes of exploration and
purchase by William O'Boone

(Locator must insert either "a citizen of the United States," or, "who has declared his intention to become a citizen of the United States.")

the undersigned, on the 10th day of April 1906

The length of this claim is 1374.0 feet,
and we claim 150.0 feet,
in a N 59° 46' E direction and

1234.0 feet in a S 59° 46' W direction from
the center of the discovery shaft, at which this notice is posted, lengthwise of the claim, together
with 300.0 feet in width of the surface grounds, on each
side of the center of said claim. The general course of the lode deposit and premises is from the
north East to the South West

The claim is situated and located in the Globe Mining District, in
Gila County, in the Territory of Arizona, about 2000.0 Feet
in a Northwest direction from William O'Boone

The surface boundaries of the claim are marked upon the ground as follows: Beginning at
A monument of stone

at a point in a N 59° 46' E direction 150.0 feet from
the discovery shaft (at which this notice is posted,) being in the center of the North East
end line of said claim; thence N 33° 36' W 300 feet to a monument
of stone, being the north east corner of said claim; thence
S 59° 46' W 1374.0 feet to a monument of stone, being at the
north west corner of said claim; thence S 33° 36' E 300.0 feet
to a monument of stone at the center of the South West end of said claim;
thence S 33° 36' E 300.0 feet to a monument of stone, being at the
South West corner of said claim; thence N 59° 46' E 1374.0
feet to a monument of stone at the North East corner of said claim;
thence N 33° 36' W 300.0 feet to the place of beginning.

All done under the provisions of Chapter Six, of Title XXXII, of the Revised Statutes of
the United States, and of an Act of the General Assembly of Arizona, entitled "An Act to
Revise and Codify the Laws of the Territory of Arizona," approved March 16, 1901.

This is an Amended Location Notice of the Copper King
Mining Claim, located by William O'Boone
on the 1st day of
January 1898, and recorded in Book 6 of Records of Mines, at
page 283, in the office of the County Recorder of the aforesaid County of Gila
to which reference is hereby made, and this amended Location Notice is made and posted to
correct errors in the description in the said original Location Notice.

Dated and posted on the ground this 10th day of April 1906

W. O. Boone
W. P. Boyd
D. Curry
Thomas C. Woods
Moore
W. O. Boone

TERRITORY OF ARIZONA, }
County of..... } ss.

I,....., County Recorder in and for the County and Territory aforesaid, do hereby certify that the within instrument was filed for record at.....o'clock,.....M., on this.....day of.....190..., and duly recorded in Book No..... of.....Records of.....County, Arizona, at pages.....

WITNESS my hand and official seal the day and year first above written.

.....
County Recorder.

AMENDED
Notice of Location.
LODE CLAIM.

Copper King

Dated.....190.....

Filed and Recorded at request of

.....
A. D. 190.....

at.....M.

Book.....

Pages.....

.....
County Recorder.

By.....
Deputy Recorder.

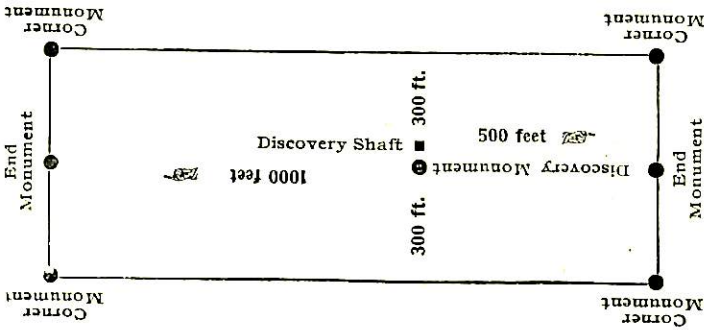

This diagram is to give locator a general idea of plan of location under the new law. The Discovery Shaft can be in the center of claim or any distance from either end desired. In the diagram it is placed 500 feet from one end and 1000 feet from the other. Commence description of claim at a center end monument, giving its distance and direction from center of Discovery Shaft; thence bound the claim in either direction. In description be careful to state locality of claim with reference to some natural object, or permanent monument, as will identify the claim.

Copper King

TERRITORY OF ARIZONA, }
County of Gila, } ss.

I, W. D. LIND, County Recorder in and for said Gila County, do hereby certify that the within instrument of mining was filed at

the request of

J. Morgan Clements

on the 5 day of July

A. D. 1906 at 30 minutes past 9

o'clock A. M., and duly recorded at

Page 559, Book 8, Records

of Mines

Gila County, Arizona Territory.

W. D. Lind
County Recorder.

By Richard H. Hymowitz
Deputy Recorder

Indexed

Compared

4-688.

U. S. SURVEYOR-GENERAL'S FINAL CERTIFICATE ON FIELD NOTES.

Department of the Interior,

OFFICE OF U. S. SURVEYOR-GENERAL,

Phoenix, Arizona,

February 6, 1907

I, U. S. Surveyor-General for District of Arizona do hereby certify that the foregoing transcript of the Field Notes, return and approval of the survey of the mining claim of William J. O'Brine, Morris Klein & Lyman C. Woods

known as the Copper King situate in Globe

Mining District, Gila County, Arizona

in Section 23, Township No. 1 N., Range No. 15 E., and

designated as Survey No. 2343, has been correctly copied from the originals on file in this office; that said Field Notes furnish such an accurate description of said mining claim as will, if incorporated into a patent, serve fully to identify the premises, and that such reference is made therein to natural objects or permanent monuments as will perpetuate and fix the locus thereof.

And I further certify that five hundred dollars' worth of labor has been expended or improvements made upon said mining claim by claimant or their grantors, and that said improvements consist of 2 shafts and 1 cut, valued at \$835.00

and that no portion of said labor or improvements has been included in the estimate of expenditures upon any other claim.

I further certify that the plat thereof, filed in the U. S. Land Office at Phoenix, Arizona, is correct and in conformity with the foregoing Field Notes.

Frank S. Ingalls,

United States Surveyor-General for Arizona.

4-687.

SURVEYOR-GENERAL'S CERTIFICATE OF APPROVAL OF FIELD NOTES AND SURVEY OF MINING CLAIM.

Department of the Interior,

Office of U. S. Surveyor-General,

Phoenix, Arizona

February 6, 1907

I, U. S. Surveyor-General for District of Arizona

do hereby certify that the foregoing and hereto attached Field Notes and Return of the Survey of the Mining Claim of William J. O'Brine, Morris Klein & Lyman C. Woods

known as the Copper King

situate in Globe Mining District, Gila County, Arizona

in Section 23, Township No. 1 N., Range No. 15 E., designated as Survey No. 2343

executed by Robert R. Boyd, U. S. Deputy Mineral Surveyor, December 20-22, 1906, under my instructions dated

Sept. 7, 1906, have been critically examined and the necessary corrections and explanations made, and the said Field Notes and Return, and the Survey they describe, are hereby approved. A true copy of the copy of the location certificate filed by the applicant for survey is included in the field notes.

Frank A. Ingalls

U. S. Surveyor-General for Arizona.

SURVEY No 2343

N. E. COR SEC 23

76

Scale 1" = 200'

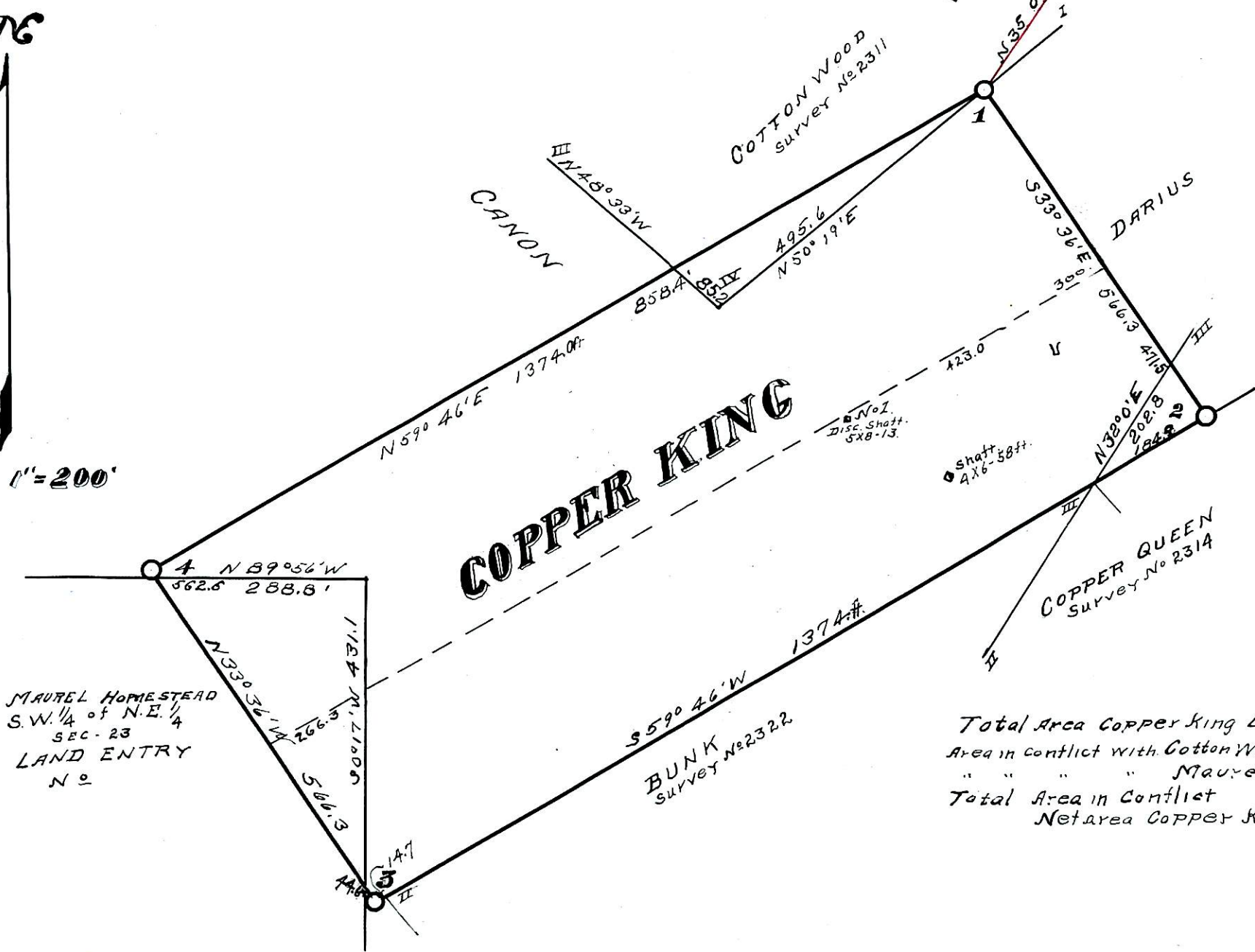

Total Area Copper King Lode	17.032 A.
Area in conflict with Cotton Wood Lode Surv No 2311	0.479
" " " " Maurel Homestead.	1.429
Total Area in Conflict	1.908
Net Area Copper King	15.924

UNITED STATES DEPARTMENT OF THE INTERIOR 9605 (952)
BUREAU OF LAND MANAGEMENT M.S. 2343
ARIZONA STATE OFFICE

NOTICE OF CANCELLATION OF MINERAL SURVEY

The Copper King lode, Mineral Survey No. 2343, located in section 23, Township 1 North, Range 15 East, Gila and Salt River Meridian, Arizona, is hereby canceled.

This claim has not been filed with the Arizona State Office, Bureau of Land Management, in accordance with Section 314, 90 STAT. 2769, (43 U.S.C. 1744).

This cancellation was necessitated to clear the record.

The Mineral Survey Plat should be noted as follows:

"Copper King lode, M.S. 2343 was canceled March 30, 1999, by memo 9605 (952) M.S. 2343, which is now a part of the original field notes."

March 30, 1999
Date



Chief Cadastral Surveyor of Arizona