

OCT 1 - 1906

Copy to S. J. Oct. 13-06

(4-683.)

Mineral Survey No. 2348

Lot No. _____

Oregone

Land District.

FIELD NOTES

OF THE SURVEY OF THE MINING CLAIM OF

Gold & Copper Consolidated
Mining & Milling Co

KNOWN AS THE

Little Kid, Mear & Jay Hawker
Harsayampa

Mining District,

Yavapai County, Oregone

Section _____, Township _____, Range _____

Surveyed under instructions dated Sep. 13, 1906

by J. J. Fresh

U. S. Deputy Mineral Surveyor.

Claim located see the certificates, 1

Survey commenced Sep. 18th, 1906

Survey completed " 20th, 1906

o 6-160

Address.

Norris & Ross
Attys for Agent

Prescott
Oregone

Tree ✓
Ledge ✓
his
area

Survey No. 2348.

Feet.

Feet.

LITTLE KID LODE.

Beginning at cor.No.1 which is also cor.No.2 of the Wren Lode of this survey, identical with cor.of loc. a mon.of stones 2 ft.base 1.5 ft.high,
 Set a porphyry stone 24x10x6 ins. 12 ins.in ground, alongside raised a mon.stones 3x3 ft., stone marked L.K.1-2348, also W.2-2348,
 Whence a cross on a porphyry rock in place marked B.R.L.K.1-2348 bears N.40°W. 11.2 ft.
 A cross on a porphyry rock in place marked B.R.W.2-2348 bears N.69°55'E. 16.3 ft.
 U.S.L.M.No.1691 H.D. bears S.75°44'E. 735 ft.

Thence S. 71° 37' W.

799.4 To cor.No.2, identical with cor.of loc., a mon.of stones 2 ft.base 1.5 ft.high,
 Set a porphyry stone 20x10x6 ins. 12 ins.in ground, alongside raised a mon.of stones 3x3 ft., stone marked L.K.2-2348,
 Whence a cross on a Juniper 30 ins.diam.marked B.T. L.K.2-2348 bears S.73°30'E. 51 ft.
 No other bearings available.

Thence N. 35° 30' W.

53 To cor.No.4, Ni-Wot M.S.Lode, survey No.1691,
 300 Along line 1-4 Ni-Wot M.S.Lode to W.C.E., identical with loc. a mon.of stone 2 ft.base 1.5 ft.high,
 Set a porphyry stone 20x10x10 ins. 12 ins.in ground, alongside raised mon.stones 3x3 ft., stone marked W.C.E. L.K.2348,
 353 N.C.E. of Ni-Wot M.S.Lode, Survey No.1691,
 378.8 To cor.No.3 at intersection of line 1-2 New Era Lode Survey No.1691, original loc.mon. a mon.stones 2 ft.base 1.5 ft.high bears N.35°30'W. 74.2 ft.
 Set a porphyry stone 24x8x8 ins. in mon.stones, alongside raised a mon.stones 3x3 ft., stone marked L.K.3-2348,
 Whence a cross on a porphyry rock in place marked B.R.L.K.3-2348 bears N.75°45'W. 14 ft.
 No other bearings available.

Thence N. 57° 21' E.

764.9 Along line 1-2 New Era Lode Sur.No.1691 to cor.No.4 which is also Cor.No.1 New Era and cor.No.2 Davis No.1 North Lodes survey No.1691, being also cor.No.3 of the Wren Lode of this survey, identical with cor.of loc. a porphyry stone 8x8 ins. 12 ins.above ground marked L.K.4-2348 and W.3-2348 also N.E.1-1691 and D.1-2-1691
 Whence a cross on a Juniper 4 ins.diam.marked B.T. L.K.4-2348 bears S.13°5'E. 69.2 ft.
 A cross on a porphyry rock in place marked B.R.W.3-2348 bears N.86°59'E. 144.5 ft.

Survey No. 2348.

Feet.

Feet.

Thence S. 35° 30' E.

276 To E.C.E. which is also the W.C.E. of the Wren Lode of this survey, identical with loc. a mon.stones 2 ft. base 1.5 ft.high,

Set a porphyry stone 20x12x12 ins. 12 ins.in ground, alongside raised a mon.stones 3x3 ft., stone marked E.C.E.L.K.2348 and W.C.E.W.2348,

576 To cor.No.1 the place of beginning the survey of exterior boundaries.

* * * * *

WREN LODE.

Beginning at cor.No.1 which is also cor.No.1 of the Jay Hawker Lode of this survey, identical with cor.of loc. a mon.of stones 2 ft.base 1.5 ft.high,

Set a porphyry stone 24x10x8 ins. 12 ins.in ground alongside raised a mon.stones 3x3 ft., stone marked W.1-2348, also J.H.1-2348,

Whence a cross on a porphyry rock in place marked B.R.W.1-2348 bears N.86°25'W. 12.6 ft.

A cross on a porphyry rock in place marked B.R.J.H. 1-2348 bears S.66°10'E. 18.6 ft.

U.S.L.M.No.1691 bears S.36°18'W. 456.1 ft.

Thence S. 79° 15' W.

1000 To cor.No.2, which is also cor.No.1 Little Kid Lode of this survey, corner described above,

Thence N. 35° 30' W.

300 To W.C.E. which is also the E.C.E. of Little Kid Lode of this survey, mon. described above,

576 To cor.No.3 which is also cor.No.4 of Little Kid Lode of this survey and cor.No.1 New Era and cor.No.2 Davis No.1 North Lodes, sur.No.1691, corner described above.

Thence N. 79° 52' E.

1004.6 To cor.No.4 which is also cor.No.4 Jay Hawker Lode of this survey, identical with cor.of loc., a mon.of stones 2 ft.base 1.5 ft.high,

Set a porphyry stone 24x10x6 ins. 12 ins.in ground alongside raised mon.stones 3x3 ft., stone marked W.4-2348 and J.H.4-2348,

Whence a cross on an Oak 10 ins.diam.marked B.T. J.H.4-2348 bears N.26°40'E. 4.7 ft.

A cross on an Oak 6 ins.diam.marked B.T.W.4-2348 bears S.47°15'W. 14.9 ft.

Survey Nov 2348

Feet

Feet

Thence S. 35° 30' E.

- 264 To E.C.E. which is also the W.C.E. of Jay Hawker Lode of this survey, identical with loc. a mon. of stones 2 ft. base 1.5 ft. high,
Set a porphyry stone 20x8x6 ins. 12 ins. in ground, alongside raised a mon. stones 3x3 ft., stone marked E.C.E.W.2348 and W.C.E.J.H.2348,
- 564 To cor.No.1, place of beginning, survey of exterior boundaries,

* * * * *

* * * * *

LOCATION

JAY HAWKER LODE.

Beginning at cor.No.1 which is also cor.No.1 of the Wren Lode of this survey, corner described above.
Whence U.S.L.M.No.1691 bears S.36°18'W. 456.1 ft.

Thence N. 79° 15' E.

- 1120 * To cor.No.2, identical with cor.of loc. a mon.of stones 2 ft.base 1.5 ft.high,
Set a porphyry stone 24x12x6 ins. in mon.stones, alongside raised a mon.stones 3x3 ft., stone marked J.H.2-2348,
Whence a cross on a porphyry rock in place marked E.R.J.H.2-2348 bears S.27°30'W. 9.9 ft.
No other bearings available.

Thence N. 35° 30' W.

- 300 To E.C.E., identical with loc. a mon.of stones 2 ft. base 1.5 ft.high,
Set a porphyry stone 24x12x5 ins. 12 ins.in ground, alongside raised a mon.stones 3x3 ft., stone marked E.C.E.J.H.2348,

- 600 To cor.No.3 identical with cor.of loc. a mon.of stones 2 ft.base 1.5 ft.high,
Set a porphyry stone 20x8x6 ins. 12 ins.in ground, alongside raised a mon.stones 3x3 ft., stone marked J.H.3-2348,
Whence a cross on an Oak 6 ins.diam.marked B.T.J.H.3-2348 bears N.31°E. 22 ft.,
A cross on an Oak 5 ins.diam.marked B.T.J.H.3-2348 bears S.71°E. 8.3 ft.,

Thence S. 77° 33' W.

- 1105.3 * To cor.No.4 which is also cor.no.4 Wren Lode of this survey, corner described above.

I certify that the value of the labor and improve-
ments upon this claim placed thereon by the claimant
and the grantee is not less than five hundred dollars
and that said improvements consist of:

Survey No. 2348.

Feet.

Feet

Thence S. 35° 30' E.

264 To W.C.E. which is also the E.C.E. Wren Lode of this survey, monument described above.

564 To cor.No.1 the place of beginning survey of exterior boundaries.

Variation at all corners 14° E.

* * * * *

* * * * *

LOCATION.

This claim is located on unsurveyed land approximately in T. 12 N., R. 2 W., G. & S.R.B. & M., in Hassayampa Mining District, Yavapai County, Arizona Territory, and is bounded on North by New Era and Davis ^{Number One} North Lodes Sur.No.1691, and Poverty and Dunkirk Lodes unsurveyed, on East by a lode claim name and owner unknown, on South by government land, on West by Ni-Wot ^{U.S.} Lode Sur.No.1691.

Thence N. 79° 15' E.

To cor.No.2 identical with cor.No.1 of this survey, monument described above.

Set a porphyry stone 3x3x3 ft. in ground, alongside raised a monument 3x3 ft. stone marked

AREAS.

LITTLE KID LODE, 8.373 Acres.

WREN LODE, 11.853 Acres,

JAY HAWKER LODE, 13.589 Acres.

Total Area, - - 33.815 Acres.

To E.C.E. identical with loc. of stones 3 ft. base 1.5 ft. high.

Set a porphyry stone 3x3x3 ft. in ground, alongside raised a monument 3x3 ft. stone marked

VEINS.

LITTLE KID. Vein extends N.71°37'E. 420 ft. and S.71°37'W. 379.4 ft. from discovery shaft.

WREN. Vein extends N.79°15'E. 100 ft. and S.79°15'W. 900 ft. from discovery shaft.

JAY HAWKER. Vein extends N.79°15'E. 50 ft. and S.79°15'W. 1070 ft. from discovery shaft.

Thence S. 79° 15' E.

To cor.No.3 identical with loc. of stones 3 ft. base 1.5 ft. high.

Set a porphyry stone 3x3x3 ft. in ground, alongside raised a monument 3x3 ft. stone marked

EXPENDITURE OF FIVE HUNDRED DOLLARS.

I certify that the value of the labor and improvements upon this claim placed thereon by the claimant and its grantors is not less than five hundred dollars, and that said improvements consist of:-

Survey No. 2348.

LITTLE KID LODE.

Dis.shaft No.1 which bears from cor.no.2 N.27°E. 400 ft., shaft 4x6 ft. 110 ft. deep, connecting with tunnel No.2,

Value, - - - - - \$1100.00

Tunnel No.2, the portal of which bears N.71°37'E. 80 ft.from W.C.E., tunnel 4x6 ft. course N.71°37'E. 800 ft.

Value, - - - - - \$8000.00

Tunnel No.3 which bears from E.C.E.Mon. S.71°37'W. 50 ft., tunnel 4x6 ft.180 ft.long, course N.79°15'E.,

Value, - - - - - \$1800.00

note:

\$1300.00 of this improvements is on the Wren Lode of this survey. *credit to this lode*

WREN LODE.

Dis.shaft No.1 which bears from E.C.E.,S.79°15'W. 100 ft., shaft 4x6 ft. 40 ft.deep,

Value, - - - - - \$400.00

Tunnel No.2, bears from cor.No.1 N.82°W. 370 ft., tunnel 4x6 ft.,course N.12°W. 90 ft. thence on vein N.79°15'E. 120 ft. and S.79°15'W. 50 ft., this being a parallel vein.

Value, - - - - - \$2600.00

JAY HAWKER LODE.

Dis.shaft No.1 which bears from E.C.E.,S.79°15'W. 50 ft., shaft 4x6 ft. 10 ft. deep,

Value, - - - - - \$100.00

NOTE:- There is to be credited to the Jay Hawker Lode \$400.00 worth of the improvements in Tunnel No.3 Little Kid Lode, this being on same vein and tends to develop the Jay Hawker Lode.

Total Value of improvements \$14000.00

* * * * *

INSTRUMENT.

This survey was made with a Gurley Light Mountain Transit with a Smith Solar Attachment, the courses were deflected from the true meridian as determined by Solar observation. The distances were measured with a 50 ft. and 300 ft. steel tapes.

Prescott, Arizona,
September 29, 1906.

J. J. Fisher
U.S. Dep. Min. Surveyor.

FINAL OATHS FOR SURVEYS.

LIST OF NAMES.

A list of the names of the individuals employed by J. J. Teshe
 United States Deputy Mineral Surveyor, to assist in running, measuring, and marking the lines, corners, and
 boundaries described in the foregoing field notes of the survey of the mining claim of Gold and Copper
Consolidated Mining & Milling Co.
 known as the Little Kid, Mew, and Jay Hawk
 and showing the respective capacities in which they acted.

- A. N. Oliver Chainman.
- J. E. Johnson Chainman.
- W. R. Johnson Axman.
- A. N. Oliver Flagman.

FINAL OATHS OF ASSISTANTS.

We, A. N. Oliver, J. E. Johnson, & W. R. Johnson
 and do solemnly swear that we assisted J. J.
Teshe United States Deputy Mineral Surveyor, in marking the corners and surveying
 the boundaries of the mining claim of Gold and Copper Consolidated
Mining & Milling Co.
 known as the Little Kid, Mew, & Jay Hawk
 represented in the foregoing field notes as having been surveyed by said deputy mineral surveyor and under his
 direction; and that said survey has been in all respects, to the best of our knowledge and belief, faithfully and
 correctly executed, and the corner and boundary monuments established according to law and the instructions
 furnished by the United States Surveyor-General for Arizona

- A. N. Oliver Chainman.
- J. E. Johnson Chainman.
- W. R. Johnson Axman.
- A. N. Oliver Flagman.

Subscribed and sworn to by the above-named persons before me this 20th
 day of September, 1906
 My commission expires
May 19, 1908
J. J. Teshe
Notary Public

FINAL OATH OF U. S. DEPUTY MINERAL SURVEYOR

I, J. J. Fisher, U. S. Deputy Mineral Surveyor, do solemnly swear that, in pursuance of instructions received from the United States Surveyor General for Arizona, dated September 13, 1906, I have, in strict conformity to the laws of the United States, the official regulations and instructions thereunder, and the instructions of said Surveyor General, faithfully and correctly executed the survey of the Mining Claim of Gold & Copper Consolidated Mining & Milling Co., known as the Little Kid. Norm. & Jay Haroker, situate in Hessayumpsee Mining District, Yavapai County, Ariz., in Section _____, Township No. _____, Range No. _____, and designated as Survey No. 2348, as represented in the foregoing field notes, which accurately show the boundaries of said mining claim as distinctly marked by monuments on the ground, and described in the attached copy of the location certificate, which was received by me from the Surveyor General with said instructions, and that all the corners of said survey have been established and perpetuated in strict accordance with the law, official regulations and instructions thereunder; and I do further solemnly swear that the foregoing are the true and original field notes of said survey and my report therein, and that the labor expended and improvements made upon said mining claim by claimant or etc grantors are as therein fully stated, and that the character, extent, location and itemized value thereof are specified therein with particularity and full detail, and that no portion of said labor or improvements so credited to this claim has been included in the estimate of expenditures upon any other claim.

J. J. Fisher
U. S. Deputy Mineral Surveyor.

Subscribed and sworn to by the said J. J. Fisher
U. S. Deputy Mineral Surveyor, before me a Notary Public in and for Yavapai County Arizona this 29th
day of September 1906.

Thomas C. Job
Notary Public

My Commission Expires July 9, 1907.

Affidavit of Five Hundred Dollars Improvements.

We, A. U. Olson and W. R. Johnson

of lawful age, being first duly sworn according to law, depose and say: That we are acquainted with the Little Kid. Mrs & Jay Hooker mining claim, situate in Haasayampa mining district, Yavapai County, Arizona Territory, for which Gold & Copper Consolidated Mining & Milling Company

has made application for survey prior to application for patent under the provisions of the Act of Congress approved May 10, 1872; and that the labor done and improvements made thereon by the applicant... and As grantor... exceed five hundred dollars in value, and further that we are not personally interested in said mine.

A. U. Olson
W. R. Johnson

TERRITORY OF ARIZONA,
COUNTY OF Yavapai } ss:

Sworn to and subscribed before me this 20th day of September, 1906

[SEAL.]

J. J. Fisher
Notary Public

17171b400-3-05

My commission expires
May 19, 1908

WREN.

NOTICE OF LOCATION.

Know all men by these presents: That I, the undersigned have this day located fifteen hundred (1500) linear feet of this vein or lode, bearing precious metals, with all dips, spurs, angles and variations, with surface ground Three Hundred (300) feet on each side of the centre of the vein, with all mineral deposits contained therein and all timber growing within the limits of said claim, and all water and water privileges thereon or appurtenant thereto, under and according to the provisions of the Mining Laws of the United States under which it is located.

This claim commences at this monument and notice placed upon the ledge, and runs fifteen hundred (1500) feet in a South-easterly direction along the ledge.

The exterior boundaries are as follows, viz:

Commencing at this monument and notice and running Three Hundred (300) feet in an easterly direction to monument of stone at N. E. corner of claim; thence in a Southerly direction parallel with the ledge Fifteen Hundred (1500) feet to monument at S. E. corner of claim; thence at right angles across the ledge in a westerly direction Six hundred (600) feet to monument at S. W. corner of claim; thence parallel with the lode in a Northerly direction Fifteen Hundred (1500) feet to monument at N. W. corner of claim; thence at right angles across the ledge in an easterly direction Three hundred (300) feet to monument upon the ledge and place of beginning.

This ledge may be more generally described as situated on the head waters of Slate Creek, commencing at the South Western end of the Dardanell Mining Claim & running thence Southwesterly 1500 ft. This claim lies east of, and adjoining the original Davis Mine, the claim being about eleven miles South of Prescott; one and one half miles west of the Prescott & Bradshaw wagon road, at the point known as Ross' Camp, in Hassayampa Mining District, Yavapai County, Arizona Territory, and shall be known as the Wren Mining Claim.

Dated on the ground, this third day of June, 1883.

Mary E. Smith.

Recorded at the request of H. A. Bigelow, August 1st A. D. 1883, at 20 minutes past 3 P. M., in Book 18 of Mining Records of Yavapai County, Arizona, pages 97-98.

H. H. Cartter, Recorder.

TERRITORY OF ARIZONA,))
County of Yavapai.) SS.

I, ROLAND MOSHER, County Recorder in and for the County of Yavapai, in the Territory of Arizona, and custodian of the records of said office, do hereby certify that I have compared the above and foregoing with, and the same is a full, true and correct copy of the Notice of Location of the WREN Mining Claim, as the same appears from the records of my said office in Book 18 of Mines, pages 97-98, records of Yavapai County, Arizona.

IN WITNESS WHEREOF, I have hereunto set my hand and affixed my official seal, this 12th day of September, A. D. 1906.

Roland Mosher
County Recorder.

"JAY HAWKER".

NOTICE OF LOCATION.

Know all men by these presents:

That we the undersigned, have this day located fifteen (1500) linear feet of this vein or lode, bearing precious metals, with all dips, spurs, angles and variations, with surface ground three hundred (300) feet on each side of the center of vein with all mineral deposits contained therein, and all timber growing within the limits of said claim, and all water and water privileges thereon or appurtenant thereto, under and according to the provisions of the Mining Laws of the United States, under which it is located.

This claim commences at this monument and notice placed upon the ledge, and runs fifteen hundred (1500) feet in a northerly direction along the ledge, from discovery shaft.

The exterior boundaries are as follows, viz:

Commencing at this monument and notice, and running three hundred (300) feet in an easterly direction to monument at S. E. corner of claim; thence in a northerly direction parallel with the ledge fifteen hundred (1500) feet to monument at N. E. corner of claim; thence in a westerly direction at right angles across the ledge six hundred (300) feet to monument at N. W. corner of claim; thence parallel with the lode in a southerly direction fifteen hundred (1500) feet to monument at S. W. corner of claim; thence at right angles across the ledge in an easterly direction three hundred (300) feet to monument upon the ledge and place of beginning.

This ledge may be more generally described as situated on the head of slate creek 3 miles south west of the Senator Mine and is the north extension of the "Wren" Mine. This is an abandoned claim and was formerly known as the "Mocking Bird", in Hassayampa Mining District, Yavapai County, Arizona Territory, and shall be known as the "Jay Hawker" Mining Claim.

Dated on the ground, this 4 day of April, 1899.

C. E. Paine.

W. Z. Dawson.

Witness:- W. C. Hanson.

Recorded at request of W. Z. Dawson, May 25th A. D. 1899, at 11:25 o'clock A. M., in Book 43 of Mines, page 57, Records of Yavapai County, Arizona.

By E. C. Averyt,
Deputy.

(Seal) W. I. Johnson,
County Recorder.

* * * * *

"LITTLE KID".

NOTICE OF MINING LOCATION.
Quartz Claim.

To all whom it may concern:

This mining claim, the name of which is the Little Kid Mining Claim, situate on lands belonging to the United States of America, and in which there are valuable mineral deposits, was entered upon and located for the purpose of exploration and purchase by W. C. Hanson, H. Z. Chappell and A. J. Pickrell the undersigned, on the 27th day of Nov. 1899.

The length of this claim is 500 feet, and we claim 200 feet in a westerly direction and 300 feet in a Easterly direction from the center of the discovery shaft, at which this notice is posted, lengthwise of the claim, together with 300 feet in width of the surface grounds, on each side of the center of said claim. The general course of the lode deposit and premises is from the West to the East.

The claim is situated and located in the Passayampia Mining District, in Yavapai County, in the Territory of Arizona, about two miles & half in a westerly direction from Senator mill and joins East end of Rico claim and west end of Wren claim.

The surface boundaries of the claim are marked upon the ground as follows: Beginning at west center monument at a point in a westerly direction 200 feet from the discovery shaft (at which this notice is posted), being in the center of the West end line of said claim; thence 300 feet to a monument, being the South west corner of said claim; thence 200 feet to a monument at the center of the South side line of said claim; thence 300 feet to a monument being at the Southeast corner of said claim; thence 300 feet to a monument at the center of the East end of said claim; thence 300 feet to a monument, being at the North East corner of said claim; thence 300 feet to a monument being at the center of the North side line of said claim; thence 200 feet to a monument at the North W. corner of said claim; thence 300 feet to the place of beginning.

All done under the provisions of Chapter Six, of Title XXXII, of the Revised Statutes of the United States, and of an Act of the General Assembly of Arizona, entitled "An Act Concerning Mines", approved March 20, 1895.

Dated and posted on the ground this 27 day of Nov. 1899.

H. Z. Chappell 1\3

W. C. Hanson 1\3

A. J. Pickrell 1\3

Filed and recorded at request of A. J. Pickrell, Dec. 8th A. D. 1899, at 12:25 o'clock P. M., in Book 52 of Mines, page 634, Records of Yavapai County, Arizona.

(Seal) W. I. Johnson,
County Recorder.
By E. C. Averyt,
Deputy Recorder.

* * * * *

TERRITORY OF ARIZONA,)
 County of Yavapai.) ss.

I, ROLAND MOSHER, County Recorder in and for the County of Yavapai, in the Territory of Arizona, and custodian of the records of said office, do hereby certify that I have compared the above and foregoing with, and the same contains a full, true and correct copy of the Notice of Location of each of the following described mining claim; as the same appears from the record thereof in my said office, viz:-

JAY HAWKER Mining Claim, notice of location whereof is of record in Book 46 of Mines, page 57, records of Yavapai County, Arizona;

LITTLE KID Mining Claim, notice of location whereof is of record in Book 52 of Mines, page 634, said records.

IN WITNESS WHEREOF, I have hereunto set my hand and affixed my official seal, this 14th day of September, A. D. 1906.



County Recorder.

U. S. SURVEYOR-GENERAL'S FINAL CERTIFICATE ON FIELD NOTES.

Department of the Interior,

OFFICE OF U. S. SURVEYOR-GENERAL,

Phoenix, Arizona,

Oct. 17, 1906.

I, U. S. Surveyor-General for Dist. of Arizona

do hereby certify that the foregoing transcript of the Field Notes, return and approval of the survey of the mining claim of

Gold & Copper Consolidated Mining & Milling Company

known as the Little Kid, Wren & Jay Hawker

situate in Hassayampa

Mining District, Yavapai County, Arizona

in Section, Township No., Range No., and

designated as Survey No. 2348, has been correctly copied from the originals on file in

this office; that said Field Notes furnish such an accurate description of said mining claim as will, if incorporated into a patent, serve fully to identify the premises, and that such reference is made therein to natural objects or permanent monuments as will perpetuate and fix the locus thereof.

And I further certify that five hundred dollars' worth of labor has been expended or improvements made upon said mining claim by claimant or its grantors, and that said improvements consist of 3 shafts and 3 tunnels, total value \$14000.00

and that no portion of said labor or improvements has been included in the estimate of expenditures upon any other claim.

I further certify that the plat thereof, filed in the U. S. Land Office at Phoenix, Arizona is correct and in conformity with the foregoing Field Notes.

Frank S. Ingalls,

United States Surveyor-General for Arizona.

4-687.

**SURVEYOR-GENERAL'S CERTIFICATE OF APPROVAL OF FIELD
NOTES AND SURVEY OF MINING CLAIM.**

Department of the Interior,

Office of U. S. Surveyor-General,

Phoenix, Arizona,

Oct. 17, 1906

I, U. S. Surveyor-General for Dist. of Arizona

do hereby certify that the foregoing and hereto attached Field Notes and Return of the Survey of the
Mining Claim of Gold & Copper Consolidated Mining & Milling Company

....., known as the
Little Kid, Wren & Jay Hawker

situate in Hassayama Mining District,
Yavapai County, Arizona

in Section, Township No., Range No.
....., designated as Survey No. 2341

executed by J. J. Fisher, U. S. Deputy Mineral
Surveyor, Sept. 18-20, 1906, under my instructions dated

Sept. 13, 1906, have been critically examined and the necessary cor-
rections and explanations made, and the said Field Notes and Return, and the Survey they describe,
are hereby approved. A true copy of the copy of the location certificate filed by the applicant for
survey is included in the field notes.

Frank S. Lyman

U. S. Surveyor-General for Arizona.

Survey No 2348
Arizona Land District.

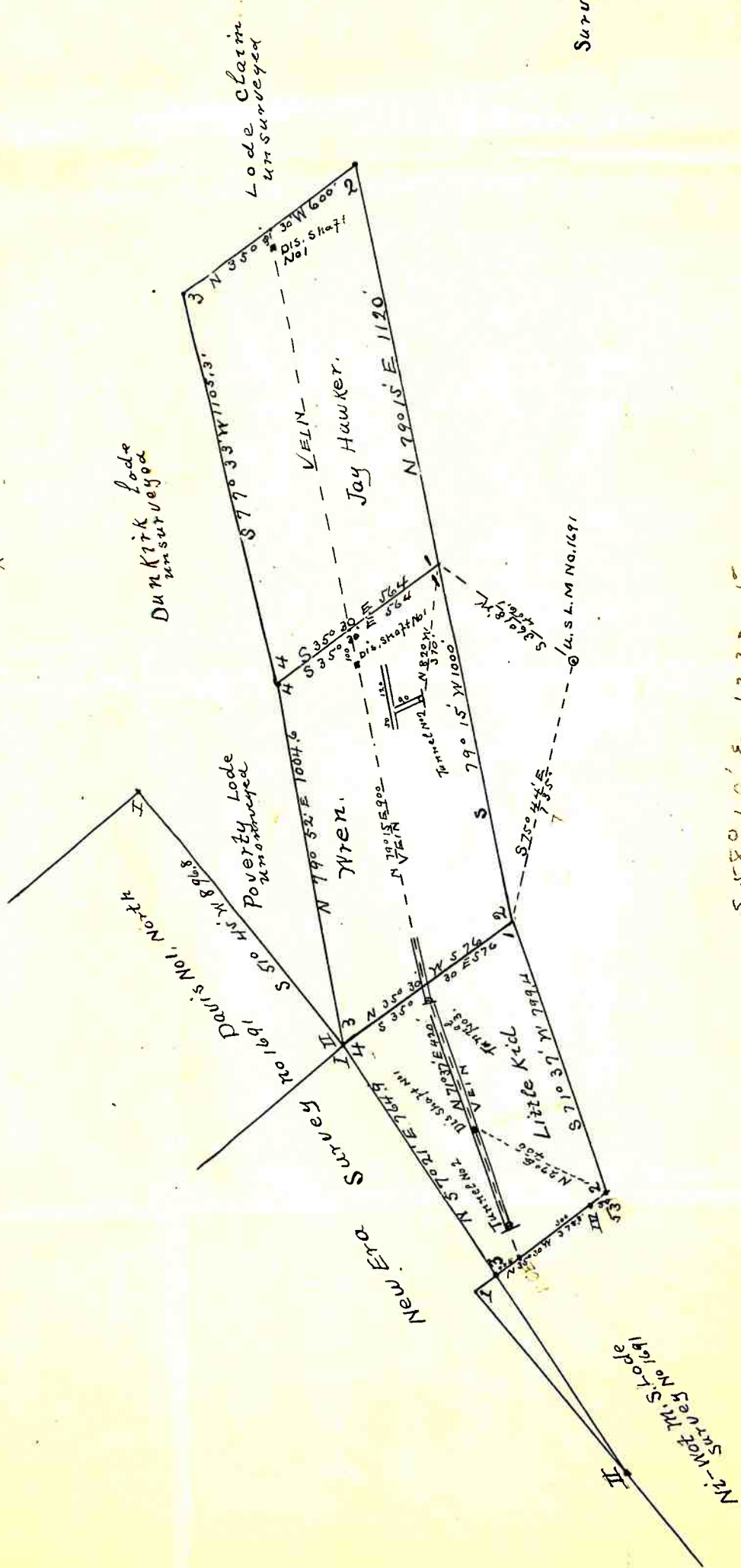
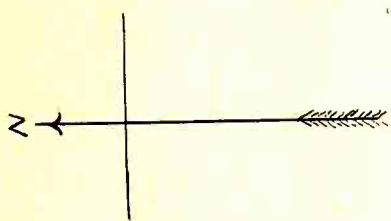

Lode Claim
unsurveyed

Surveyed Sep. 18-20-1906
By J. J. Foster
U.S. D. M.S.

S 58° 10' E 1232.5'