

MS -

0

2

3

5

0



# POOR QUALITY

**The following pages are scanned at the best possible quality setting. The original pages are of poor quality and this is the best possible reproduction.**

1910

Copied Oct. 5  
E. S.

(4-683.)

Mineral Survey No. 9350

Lot No. \_\_\_\_\_

Arizona Land District.

### FIELD NOTES

OF THE SURVEY OF THE MINING CLAIM OF

Leoto Mining Company

KNOWN AS THE

Blaine Mine

Leak Mining District,

Yavapai County, Arizona

Section \_\_\_\_\_, Township \_\_\_\_\_, Range \_\_\_\_\_

Surveyed under instructions dated Sept 13<sup>th</sup>, 1906

by William H. Barrett,  
U. S. Deputy Mineral Surveyor.

Claim located May 8<sup>th</sup>, 1900

Survey commenced September 15<sup>th</sup>, 1906

Survey completed " " , 1906

o 6-180

Address of Claimant  
Moss & Ross Co. Inc.  
Prescott Arizona

Text  
found  
in  
area

SURVEY No. 2350 BLANCO WHITE LODE.

Feet Beginning at Cor.No.7  
 Identical with the loc.  
 A granite stone 6X12X26 ins.set 14 ins.in the ground,with  
 mound of stones, chiseled B-1-2350. Whence:-  
 U.S.L.M.NO.2350 brs.N 56°.21'W 340.6 feet.  
 No bearings available.  
 Loc.Cor.Mon.of stones 3X3 ft.

Thence S 10°.49'W  
 Va.14°.E.

1174 To Cor.No.2.  
 Identical with the loc.  
 A granite stone 10X10X24.ins.set 12 ins.in the ground,  
 with mound of stones, chiseled B-2-2350.  
 No bearings available.Loc.Cor.Mon.of stones 3X3 ft.

Thence S 79°.11'E  
 Va. 14°.E

300 S.C.End.

600 To Cor.No.3.  
 Identical with the loc.  
 A granite stone 6X6X24 ins.set 12 ins.in the ground with  
 mound of stones chiseled, B-3-2350.whence:-  
 X-B-R-B-3-2350 chiseled on rock in place brs.N 51°.50'E  
 28.6 feet.  
 X-B-R-B-3-2350 chiseled on rock in place brs.S 36°.00'E  
 33.4 feet. Loc.Cor.mon.of stones 3X3 ft.

Thence N 10°.49'E  
 Va.14°.E

1174 To Cor.No.4.  
 Identical with the location.  
 A granite stone 4X12X26 ins set 14 ins.in the ground,with  
 mound of stones, chiseled B-4-2350.No bearings available.

Thence N 79°.11'W  
 Va 14°.E

300 N.C.End.

600 To Cor.No.1 the place of beginning.

*Area*

Total and net area of claim ..... 16.17 Acres. ✓

Vein bears N 10°.49'E 1174 ft.from S.C.End.  
*Course of Vein*

This claim is bounded on all sides by U.S.Land.

Located on unsurveyed land approximately in T. 11.N.R.1.E Peck Mining District Yavapai County, Arizona.

*Improvements*

I certify that the value of the labor and improvements upon this claim, placed thereon by the claimants and their grantors, is not less than five hundred dollars, and that said improvements consist of:

No. 1 ~~Dis.~~ out which brs. N 8°.17'E 170 feet from ~~cor~~ <sup>S.C.E.</sup> No. 1

4X20X 12 ft. face.....Value . . . . . \$30.00

*dis.* No. 2 shaft, which brs. N 10°.49'E 190 ft. from S.C. End.

4X6X60 ft. deep... . . . . Value:.....\$600.00

No. 3 Tunnel which brs. N32°30'W 322 ft. from Cor. No. 3

4X7X80 ft. course S 73°.W value.....\$560.00.

This survey was made with a Gurley light mountain solar transit. The courses were deflected from the true meridian as determined by direct solar observations. The distances were measured with 100-ft. and 500-ft. steel tapes.

*William H. Smith*.....  
U.S. Dep. Mineral Surveyor.

*Note.*

*There are no monuments to be found on the Principal Meridian within two miles of this survey.*



U.S.L.M.No.2350.

As there are no corners of the public survey and no monuments within the prescribed limits, I established U.S.L.M.No.2350 by chiseling X-U-S-L-M-No.2350 On Granite rock in place 10 X 12 X 13 ins.above the ground.With mound of stones 5X5 ft.Whence:-

X-P-R-U-S-L-M-2350 chiseled on rock in place brs.S 84° 40'W 5.2 feet.

X-E-R-U-S-L-M-2350 chiseled on rock in place brs.S 31°.46E 13.9 feet.

X-E-R-U-S-L-M-2350 chiseled on rock in place brs. N 15°.53'E 29.4 feet.

A rocky peak brs.S 14°.05'E about 4000.feet.

A brushy peak brs. S 83°.56'W about a mile.

A rocky peak brs. N 40°.39'E .

This monument is located on the south point of a rocky ridge, approximately in T.11 N.P.1.E Peak Mining District Yavapai County, Arizona.

*The 44<sup>th</sup> mile post on the Bradshaw Mountain R.R. brs.S 29° 55'E. 1496.6 ft. Va. 14° E. William H. W. ... U.S. Dep. Mineral surveyor.*

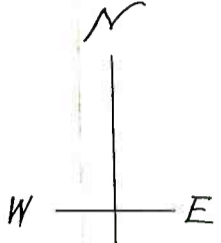
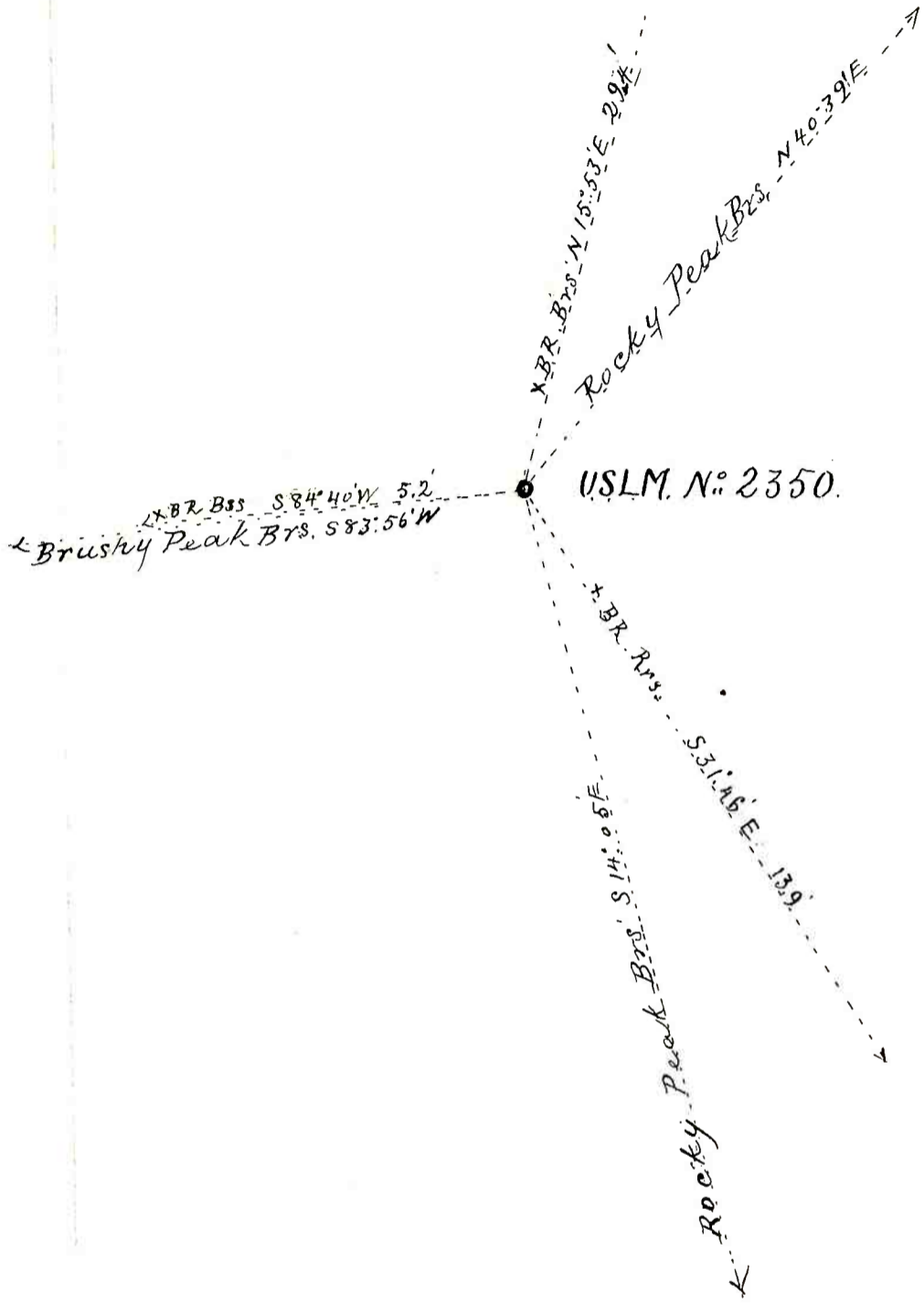

# FINAL OATHS FOR SURVEYS.

## LIST OF NAMES.

A list of the names of the individuals employed by William H. Merritt

United States Deputy Mineral Surveyor, to assist in running, measuring, and marking the lines, corners, and boundaries described in the foregoing field notes of the survey of the mining claim of Leorio

Mining Company  
known as the Blanco White

and showing the respective capacities in which they acted.

W. H. Merritt, Chainman.

....., Chainman.

....., Axman.

....., Flagman.

## FINAL OATHS OF ASSISTANTS.

We, W. H. Merritt

and W. H. Merritt, do solemnly swear that we assisted William H. Merritt

W. H. Merritt, United States Deputy Mineral Surveyor, in marking the corners and surveying

the boundaries of the mining claim of Leorio Mining Company

known as the Blanco White

represented in the foregoing field notes as having been surveyed by said deputy mineral surveyor and under his

direction; and that said survey has been in all respects, to the best of our knowledge and belief, faithfully and

correctly executed, and the corner and boundary monuments established according to law and the instructions

furnished by the United States Surveyor-General for Arizona

W. H. Merritt, Chainman.

....., Chainman.

....., Axman.

....., Flagman.

Subscribed and sworn to by the above-named persons before me this 17<sup>th</sup>

day of September, 1909

My Commission Expires  
July 17<sup>th</sup>, 1909

W. H. Merritt  
Notary Public



FINAL OATH OF U. S. DEPUTY MINERAL SURVEYOR

I, William H. Merritt, U. S. Deputy Mineral Surveyor, do solemnly swear that, in pursuance of instructions received from the United States Surveyor General for Arizona, dated Sept 13<sup>th</sup> 1906, I have, in strict conformity to the laws of the United States, the official regulations and instructions thereunder, and the instructions of said Surveyor General, faithfully and correctly executed the survey of the Mining Claim of El Soler Mining Company, known as the Blanco Mts., situate in Yuma Mining District, Yavapai County, Arizona, in Section \_\_\_\_\_, Township No. \_\_\_\_\_, Range No. \_\_\_\_\_, and designated as Survey No. 2350, as represented in the foregoing field notes, which accurately show the boundaries of said mining claim as distinctly marked by monuments on the ground, and described in the attached copy of the location certificate, which was received by me from the Surveyor General with said instructions, and that all the corners of said survey have been established and perpetuated in strict accordance with the law, official regulations and instructions thereunder; and I do further solemnly swear that the foregoing are the true and original field notes of said survey and my report therein, and that the labor expended and improvements made upon said mining claim by claimant or heir etc grantors are as therein fully stated, and that the character, extent, location and itemized value thereof are specified therein with particularity and full detail, and that no portion of said labor or improvements so credited to this claim has been included in the estimate of expenditures upon any other claim.

William H. Merritt  
U. S. Deputy Mineral Surveyor.

Subscribed and sworn to by the said William H. Merritt  
U. S. Deputy Mineral Surveyor, before me a Notary Public in &  
for Yavapai County, Arizona this 17<sup>th</sup>  
day of September 1906,

Ziba O. Brown, Notary Public  
Yavapai County, Arizona

My Commission  
Expires Nov. 1-1906.

Affidavit of Five Hundred Dollars Improvements.

We, W. E. Glenn and J. M. Merritt

of lawful age, being first duly sworn according to law, depose and say: That we are acquainted with the

Burns White mining claim, situate in Jack

mining district, Yavapai County, Arizona Territory, for which J. M. Merritt

Mining Company

has made application for survey prior to application for patent under the provisions of the Act of Congress

approved May 10, 1872; and that the labor done and improvements made thereon by the applicant and

its  
grantor

do not exceed five hundred dollars in value, and further that we are not personally interested

in said mine.

W. E. Glenn  
J. M. Merritt

TERRITORY OF ARIZONA,

COUNTY OF Yavapai } ss:

Sworn to and subscribed before me this 17<sup>th</sup> day

of September, 1906

[SEAL.]

My commission expires  
July 17<sup>th</sup> 1909  
71b400-3-35

W. J. Merritt  
Notary Public



"BLANCO WHITE."

NOTICE OF MINING LOCATION.  
Lode Claim.

To all whom it may concern:

This Mining Claim, the name of which is the Blanco White Mining Claim, situate on lands belonging to the United States of America, and in which there are valuable mineral deposits, was entered upon and located for the purpose of exploration and purchase by Marshall Young & Jas. Young the undersigned, on the Eight day of May, 1900.

The length of this claim is 1500 feet, and we claim 1200 feet in a Northerly direction and 300 feet in a Southerly direction from the center of the discovery shaft, at which this notice is posted, lengthwise of the claim, together with 300 feet in width of the surface grounds, on each side of the center of said claim. The general course of the lode deposit and premises is from the South to the North.

The claim is situated and located in the Peck Mining District, in Yavapai County, in the Territory of Arizona, about Two miles in a South Easterly direction from the Peck Mine.

The surface boundaries of the claim are marked upon the ground as follows: Beginning at a monument of stone at a point in a Southerly direction 300 feet from the discovery shaft (at which this notice is posted), being in the center of the South end line of said claim; thence 300 feet to a monument of stone being the South East corner of said claim; thence 750 feet to a monument at the center of the East side line of said claim; thence 750 feet to a monument being at the North East corner of said claim; thence 300 feet to a monument at the center of the North end of said claim; thence 300 feet to a monument, being at the North West corner of said claim; thence 750 feet to a monument being at the center of the West side line of said claim; thence 750 feet to a monument at the South West corner of said claim; thence 300 feet to the place of beginning.

All done under the provisions of Chapter Six, of Title XXXII, of the Revised Statutes of the United States, and of an Act of the General Assembly of Arizona, entitled "An Act Concerning Mines", approved March 20th, 1895, and amended March 2d, 1899.

Dated and posted on the ground this Eight...day of May 1900.

Marshall Young.

Witnesses:

A. Campbell.  
C. W. Hendy.

Jas. Young.

Filed and recorded at request of Marshall Young, July 25<sup>th</sup> A. D. 1900, at 9 o'clock A. M., Book 56 of Mines, page 262, Records of Yavapai County, Arizona.

By P. J. Farley,  
Deputy Recorder.

(Seal) W. I. Johnson,  
County Recorder.

\*\*\*\*\*



TERRITORY OF ARIZONA, )  
 County of Yavapai. ) ss.

I, ROLAND MOSHER, County Recorder in and for the County of Yavapai, in the Territory of Arizona, and custodian of the records of said office, do hereby certify that I have compared the above and foregoing with, and the same is a full, true and correct copy of the Notice of Location of the "BLANCO WHITE" Mining Claim, as the same appears from the records of my said office in Book 56 of Mines, page 262, Records of Yavapai County, Arizona.

IN WITNESS WHEREOF, I have hereunto set my hand and affixed my official seal, this 11th day of September, A. D. 1906.



Roland Mosher  
 County Recorder.

4-688.

U. S. SURVEYOR-GENERAL'S FINAL CERTIFICATE ON FIELD NOTES.

Department of the Interior,

OFFICE OF U. S. SURVEYOR-GENERAL,

Phoenix, Arizona,

Oct. 11, 1906

I, U. S. Surveyor-General for District of Arizona

do hereby certify that the foregoing transcript of the Field Notes, return and approval of the survey of the mining claim of

DE SOTO MINING COMPANY

known as the BLANCO WHITE

situate in Peck

Mining District, Yavapai County, Arizona

in Section, Township No., Range No., and

designated as Survey No. 2350, has been correctly copied from the originals on file in

this office; that said Field Notes furnish such an accurate description of said mining claim as will, if incorporated into a patent, serve fully to identify the premises, and that such reference is made therein to natural objects or permanent monuments as will perpetuate and fix the locus thereof.

And I further certify that five hundred dollars' worth of labor has been expended or improvements made upon said mining claim by claimant or 115 grantors, and that said improvements consist of 1 shaft, 1 cut and 1 tunnel, total value \$1190.00

and that no portion of said labor or improvements has been included in the estimate of expenditures upon any other claim.

I further certify that the plat thereof, filed in the U. S. Land Office at Phoenix,

Arizona is correct and in conformity with the foregoing Field Notes.

Frank S. Ingalls.

United States Surveyor-General for Arizona.

4-687.

SURVEYOR-GENERAL'S CERTIFICATE OF APPROVAL OF FIELD NOTES AND SURVEY OF MINING CLAIM.

Department of the Interior,

Office of U. S. Surveyor-General,

Phoenix, Arizona,

Oct. 11, 1906

I, U. S. Surveyor-General for District of Arizona

do hereby certify that the foregoing and hereto attached Field Notes and Return of the Survey of the Mining Claim of

DE SOTO MINING COMPANY

, known as the

B L A N C O W H I T E

situate in Peck Mining District,

Yavapai County, Arizona

in Section, Township No., Range No.

, designated as Survey No. 2350

executed by William H. Merritt, U. S. Deputy Mineral

Surveyor, September 15, 1906, under my instructions dated

September 13, 1906, have been critically examined and the necessary cor-

rections and explanations made, and the said Field Notes and Return, and the Survey they describe,

are hereby approved. A true copy of the copy of the location certificate filed by the applicant for

survey is included in the field notes.

Handwritten signature of Frank A. Swasey

U. S. Surveyor-General for Arizona.



U.S.L.M. N<sup>o</sup> 2350.

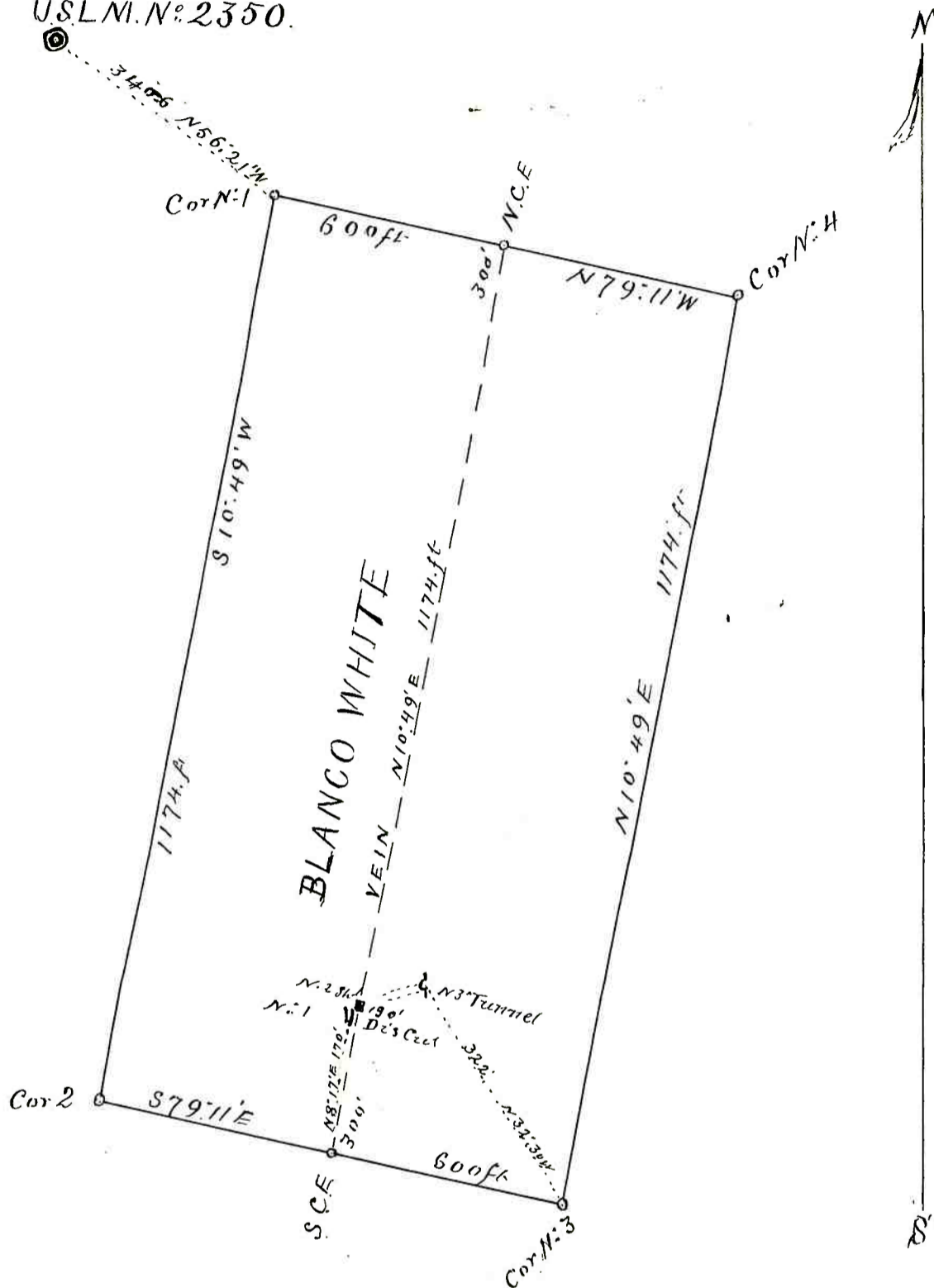

SURVEY N<sup>o</sup> 2350  
 Scale 200ft to One Inch

UNITED STATES DEPARTMENT OF THE INTERIOR 9605 (956)  
BUREAU OF LAND MANAGEMENT M.S. 2350  
ARIZONA STATE OFFICE

---

NOTICE OF CANCELLATION OF MINERAL SURVEY

The Blanco White lode, Mineral Survey No. 2350, located in approx. section 6, Township 10 North, Range 1 East (unsurveyed), Gila and Salt River Meridian, Arizona, is hereby canceled.

This claim has not been filed with the Arizona State Office, Bureau of Land Management, in accordance with Section 314, 90 STAT. 2769, (43 U.S.C. 1744).

This cancellation was necessitated to clear the record.

The Mineral Survey Plat should be noted as follows:

"Blanco White lode M.S. 2350, was canceled July 21, 2010, by memo 9605 (956) M.S. 2350, which is now a part of the original field notes."

July 21, 2010  
Date

  
Acting Chief Cadastral Surveyor of Arizona