

**M
S
-**

0

2

3

5

7

APR 4 1907 1

(4-683.)

Mineral Survey No. 2357

Lot No. _____

Arizona Land District.

FIELD NOTES

OF THE SURVEY OF THE MINING CLAIM OF

New England and Clifton Copper Company

KNOWN AS THE

Leo C., Antietam and Brat

Greenlee Gold Mountain Mining District.

Graham County, Arizona

Section 34, Township 3 S., Range 29 E. unsurveyed

Surveyed under instructions dated October 11th, 1906.

by Lamar Cobb, Jr. U. S. Deputy Mineral Surveyor

Claim located See Location Notices . 1

Survey commenced March 20th, 1907

Survey completed March 21st, 1907

6-120

Address of claimants Rty.

John R. Hampton
Clifton, Arizona.

*Field
Notes
1907*

SURVEY NO. 2357

Feet

Leo C. Lode

Beginning at Cor. No. 1

A pine post, 4 x 6 ins., 4.5 ft. long, set on bed rock surrounded by mound of stone, scribed 1-2357, whence

U.S.L.M. No. 2 bears N. 74°31' W. 3118.9 ft.

A cross (x) and B.R. 1-2357 chiseled 4 ft. above general surface on quartzite bluff facing South bears N. 36°27' E. 0.8 ft.

Cor. No. 2 Antietam lode, of this survey, bears S. 41°24' E. 112.66 ft.

Thence S. 13°44' E.

51.9 Intersect line 1-2 Antietam lode, of this survey, at N. 61°16' W. ^{70.92}~~105.54~~ ft. from Cor. No. 2.

189.12 Intersect line 2-3 Antietam lode, of this survey, at N. 16°37' ^S~~X~~. 1020.03 ft. from Cor. No. 3

360. North East End Center of the lode.

728.5 To Cor. No. 2.

A pine post, 4 x 6 ins., 4.5 ft. long, set on bed rock surrounded by mound of stone, scribed 2-2357, whence

A cross (x) and B.R. 2-2357 chiseled on granite face, 1 x 2 ft. facing West, bears N. 53°04' E. 7.2 ft.

Thence S. 25°30' W.

1130.03 To Cor. No. 3.

On line 2-3 Buckeye lode, Survey No. 1937, at S. 13°44' E. 748.2 ft. from Cor. No. 2.

A pine post, 4 x 6 ins., 4.5 ft. long, set on bed rock, surrounded by mound of stone, scribed 3-2357, whence

A cross (x) and B.R. 3-2357 chiseled on granite boulder exposed 1x2 ft. 3 ft. high, bears N. 84°30' W. 10.8 ft.

Thence N. 13°44' W.

- 356.74 South West End Center of the lode.
 673 Cross King Gulch, 25 ft. wide, course from East to West.
 716.74 To Cor. No. 4.

On line 3-4 Antietam lode of this survey, at N.61°16' W. 269.97 ft. from Cor. No. 3.

On line 2-3 Buckeye lode, Survey No. 1937, at S. 13°44' E. 31.46 ft. from Cor. No. 2, a pine post 4 ins. square, surrounded by mound of stone, scribed 3-2-1937, S.E.C. Sharpshooter, N.E.C. Buckeye.

A pine post, 4 x 6 ins., 5 ft. long, set 18 ins. in the ground, surrounded by mound of stone, scribed 4-2357, whence

A cross (x) and B.R. 4-2357 chiseled on granitic porphyry boulder exposed 4 x 4 ft., 4 ft. high, facing South, bears N. 72°35' E. 8.8 ft.

Thence N. 25°07' E.

- 235 Cross King Gulch, 25 ft. wide, course from North to South East.
 1100.72 Intersect line 1-2 Antietam lode of this survey, at N. 61°16' W. 103.54 ft. from Cor. No. 2.
 1139.08 To Cor. No. 1, the place of beginning.

Antietam Lode

Beginning at Cor. No. 1

Identical with Cor. No. 2 Brat lode, of this survey.

A pine post, 4 x 6 ins., 5 ft. long, set 18 ins. in the ground, surrounded by mound of stone scribed 1-2-2357, whence

U.S.L.M. No. 2, bears N. 76° W. 2660.6 ft.

A cross (x) and B.R. 1-2-2357 chiseled on point of rock 3 x 3 ft. 2 ft. high bears S. 3° W. 16.3 ft.

Thence S. 61°16' E.

- 260 Cross King Gulch, 30 ft. wide course from Northeast to Southwest.
- 278.6 N.E. End Center of the lode.
- 465.06 Intersect line 4-1 Leo C. lode, of this survey, at N. $25^{\circ}07'$ E. 1100.72 ft from Cor. No. 4.
- 497.68 Intersect line 1-2 Leo C. lode of this survey, at N. $13^{\circ}44'$ W. 676.6 ft. from Cor. No. 2.
- 568.6 To Cor. No. 2.

A pine post, 4 ins. square, 4.5 ft. long, set on bed rock, surrounded by mound of stone, scribed 2-2357, whence

A cross (x) and B.R. 2-2357 chiseled 3 ft. above general surface, on granite bluff, facing West, bears S. $7^{\circ}56'$ W. 7.2 ft.

Cor. No. 1 Leo C. lode bears E. $41^{\circ}24'$ W. 112.66 ft.

Thence S. $16^{\circ}37'$ W.

- 103.53 Intersect line 1-2 Leo C. lode, of this survey, at $N. 13^{\circ}44'$ ^{W 539.35} E. ~~189.12~~ ft. from Cor. No. 2
- 1123.56 To Cor. No. 3.

A pine post, 4 ins. square, 4.5 ft. long, set 12 ins. in the ground to bedrock, surrounded by mound of stone, whence

A cross(x) and B.R. 3-2357 chiseled 5 ft. above general surface, on granite bluff facing Northeast, bears S. $48^{\circ}26'$ W. 11.8 ft.

Thence N. $61^{\circ}16'$ W.

- 190 Cross King Gulch, 25 ft. wide, course from East to West.
- 269.97 Cor. No. 4 Leo.C. lode, of this survey.
- Intersect line 2-3 Buckeye lode at S. $13^{\circ}44'$ E 31.46 ft. from Cor. No. 2, which is a pine post, 4 ins. square surrounded by mound of stone, scribed 3-2-1937, S.E.C. Sharpshooter, N.E.C. Buckeye.
- 290 South West End center of the lode.

307.21 Intersect line 2-3 Sharpshooter lode, Survey 1937 at
 S. 63° 19' W. 28.19 ft. from Cor. No. 3. *and line 2-3 Buckeye
 lode, Sur. No. 1937, at S. 63° 19' W. 28.19 ft. from Cor. No. 2.*
 568.6 To Cor. No. 4.

A pine post, 4 ins. square, 4.5 ft. long, surrounded
 by mound of stone scribed 4-2357, whence

A cross (x) and B.R. 4-2357 chiseled on granite bed
 rock, exposed 2 x 3 ft. 18 ins. high, bears N. 71° 50'
 W. 21.2 ft.

Thence N. 16° 37' E.

278.17 Cor. No. 3 Brat lode, of this survey.

Intersect line 3-4 Sharpshooter lode, Survey No. 1937,
 at N. 24° 44' W. 417.88 ft. from Cor. No. 3.

1123.56 To Cor. No. 1, the place of beginning.

Brat Lode

Beginning at Cor. No. 1.

A pine post, 4 x 6 ins. , 5 ft. long, set 18 ins. in
 the ground, surrounded by mound of stone, scribed 1-2357,
 whence

U.S.L.M. No. 2 bears N. 80° 11' W. 2086.1 ft.

A cross (x) and B.R. 1-2357 chiseled on granite bed rock
 exposed 2 x 4 ft. 2 ft. high, bears N. 61° 39' W. 20.8
 ft.

Cor. No. 2 Trinidad No.5, Survey No. 1751 bears S.
 11° 22' W. 314.95 ft., which is a pine post 4 x 6 ins.
 surrounded by mound of stone, scribed C-2-1751 - N.E.C.
 Trinidad No. 5.

Thence S. 61° 16' E.

300 North East End Center of the lode.

553.74 Intersect line 2-3 Lacey lode, unsurveyed at N. 28° 46'
 E. 190 ft. from Cor. No. 2, *the S.E. cor.*

600 To Cor. No. 2.

Identical with Cor. No. 1 Antietam lode, of this sur-
 vey, whence

S.E. Cor.

Cor. No. 2 Lacey lode, unsurveyed, bears S. 42° 27' W. 195.56 ft. which is a pine post, 4 ins. square, surrounded by mound of stone, marked S.E.C. Lacey.

Thence S. 16° 37' W.

845.39 To Cor. No. 3.

On line 3-4 Sharpshooter lode at S. 24° 44' E. 685.42 ft. from Cor. No. 4.

A pine post 4 ins. square, 4.5 ft. long, surrounded by mound of stone, scribed 3-2357, whence

A cross (x) and B.R. 3-2357 chiseled on granite bed rock exposed 1 x 3 ft. bears N. 76° 26' W. 11.5 ft.

Thence N. 61° 16' W.

300 South West End Center of the lode.

600 To Cor. No. 4.

A pine post, 4 x 6 ins., 5 ft. long, set on bed rock surrounded by mound of stone scribed 4-2357, whence

A cross (x) and B.R. 4-2357, chiseled on quartz porphyry boulder, exposed 2 x 3 ft., bears N. 9° 53' W. 8.2 ft.

Cor. No. 3 Trinidad No. 5 lode, Survey No. 1751, bears S. 62° 42' W. 91.7 ft., which is a pine post 4 ins. square, surrounded by mound of stone, scribed C-3-1751-S.E.C. Trinidad #5.

Cor. No. 1 Sharpshooter lode, Survey No. 1937, bears E. 78° 16' W. 302.4 ft. which is a pine post, 4 in s. square, surrounded by mound of stone scribed 1-1937-N.W.C. Sharpshooter.

Cor. No. 4 Sharpshooter lode, Survey No. 1937, bears N. 35° 52' E. 410.03 ft., which is a pine post, 4 ins. square, surrounded by mound of stone, scribed 4-1937-N.E.C. Sharpshooter.

Thence N. 16° 37' E.

259.27 Intersect line 4-1 Sharpshooter lode, Survey No. 1937,

at S. 63°13' W. 156.06 ft. from Cor. No. 4.
 351.17 Intersect line 2-3 Trinidad #5 lode, Survey No. 1751,
 at S. 25° 41' W. 182.88 ft. from Cor. No. 2.
 531.05 Intersect line 1-2 Trinidad #5 lode, Survey No. 1751,
 at N. 74°48' W. 28.83 ft. from Cor. No. 2, and
 Intersect line 1-2 Lacey lode, unsurveyed, at N. 74°48'
 W. 501.61 ft. from Cor. No. 2 *the S. E. Cor.*
 845.39 To Cor. No. 1, the place of beginning.

Variations at all corners of this Survey, 13° East.

		<u>Areas</u>	
Total area Antietam lode			14.339 Acres ✓
Area in conflict with			
Leo C. lode, of this survey		4.627	" ✓
Sharpshooter lode, Survey No. 1937		0.951	" ✓
Buckeye lode, Survey No. 1937		0.010	" ✓
Total area Antietam lode			14.339 Acres ✓
Less area in conflict with			
Leo C. lode of this survey	4.627		"
Sharpshooter lode, Survey 1937	0.951		"
Buckeye lode, Survey No. 1937	<u>0.010</u>	<u>5.588</u>	" ✓
Net area Antietam lode		8.751	" ✓
Total area Brat lode			11.385 ✓"
Area in conflict with			
Sharpshooter lode, Survey No. 1937		3.204	" ✓
Lacey lode, unsurveyed		3.017	" ✓
Trinidad #5 lode, Survey No. 1751		0.060	" ✓
Total area Brat lode			11.385 ✓"
Less area in conflict with			
Sharpshooter lode, Survey No. 1937	3.204		" ✓
Lacey lode, unsurveyed	3.017		" ✓
Trinidad No. 5 lode, Sur. No. 1751	0.060	<u>6.281</u>	" ✓
Net area Brat lode		5.104	" ✓

Net area Antietam lode	8.751 Acres	✓
Net are_a Brat lode	5.104 "	✓
Total and net Area Leo C. lode	<u>11.855</u> "	✓
Net area lode claim	25.710 "	✓

The Surveys of the Leo C., Antietam and Brat are identical with their respective locations.

This claim is located in Sec. 34, T. 3 S., R. 29 E., G. & S. R. P. M. unsurveyed.

Expenditure of Five Hundred Dollars

I certify that the value of the labor and improvements made upon or for the improvement of each location in this claim, placed thereon by the claimants or their grantors, is not less than five hundred dollars, and that said improvements consist of:

No. 1

The discovery cut of the Leo C. lode, the face of which bears from Cor. No. 2 N. 60° 08' W. 297 ft., 14 ft. long, 5 ft. wide, 10 ft. face.

Value \$50.00

Note:

An undivided one-third interest to be credited to the Leo C. lode of a shaft on the Antietam lode, the center of which bears from Cor. No. 4 Antietam lode N. 44° 22' E. 653 ft. 5 x 7 ft., 182 ft. deep, partially timbered.

Value 1/3 interest \$910.00

No. 1

The discovery shaft of the Antietam lode, the center of which bears from Cor. No. 1 S. 52° 50' E. 281.5 ft., 5 x 5.5 ft. 60 ft. deep.

Value \$600.00

No. 2.

A shaft, the center of which bears from Cor. No. 4 Antietam lode N. 44° 22' E. 653 ft. 5 x 7 ft. 182 ft. deep, partially timbered. Value \$2730.00

Value $1/3$ interest \$910.00

Note:

An undivided one-third interest in this shaft is credited to the Leo C. and Brat lodes of this survey.

No. 1

The discovery cut of the Brat lode, the face of which bears from Cor. No. 2 S. $64^{\circ} 44'$ W. 281.5 ft., 20 ft. long, five ft. of which is under cover 4.5 ft. wide, 10 ft. face.

Value \$75.00

Note:

An undivided one-third interest to be credited to the Brat lode of a shaft on the Antietam lode, the center of which bears from Cor. No. 4 Antietam lode N. $44^{\circ} 22'$ E. 653 ft., 5 x 7 ft. 182 ft. deep, partially timbered.

Value of $1/3$ interest \$910.00

The surface embraced by this claim ascends rapidly both East and West from King Gulch where is located the 182 ft. shaft, designated as No. 2 Working on the Antietam lode.

This Shaft, described and included in the estimate of expenditures is being sunk upon the lowest portion of the entire claim and will furnish by means of crosscuts from it the most practicable method of developing the Brat and Leo C. lodes at depth.

Instrument

This Survey was made with a Berger Light Mountain Transit. The courses were deflected from the true Meridian as determined by Polaris observations. The distances were measured with 200 ft. and 500 ft. steel tapes.

Note: The disagreements between these field notes and the location certificates, also with Surveys Nos. 1937 and 1751, are due to errors in the latter.

x Note: ~~The center of the ledges of the Brat, Leo C. and Antietam lodes coincide with the center lines of the respective lodes as surveyed.~~

This Claim is bounded on the North by the Lacey lode, Stevens Copper Company, Claimant, the Boulder lode, Arizona Copper Company, Claimant, and the Defiance ^{No. 4} lode, New England & Clifton Copper Company, Claimant: ^{all unsurveyed} on the East by the Defiance Nos. 1 and 4 lodes, New England & Clifton Copper Company, Claimant: ^{unsurveyed} on the South by the Buckeye and Sharpshooter lodes, Survey No. 1937, New England and Clifton Copper Company, Claimant: and on the West by the Sharpshooter lode, New England & Clifton Copper Company, Claimant, the Trinidad No. 5 lode, ^{Sur. No. 1751} Shannon Copper Company, Claimant, and the Lacey lode, Stevens Copper Company, Claimant.

x Note: The center of the ledges of the Brat, Leo C. and Antietam lodes coincide with the center lines of the respective lodes as surveyed, as follows:

Course of the ledge on the Brat lode is from the S.C.E. N. 16° 37' E. 845.39 ft.

Course of the ledge on the Antietam lode is from the S.C.E. N. 16° 37' E. 1123.56 ft.

Course of the ledge on the Leo C. lode is from the S.C.E. N. 25° 07' E. 1139.08 ft.

FINAL OATHS FOR SURVEYS.

LIST OF NAMES.

A list of the names of the individuals employed by Laurus Cobb Jr.

United States Deputy Mineral Surveyor, to assist in running, measuring, and marking the lines, corners, and boundaries described in the foregoing field notes of the survey of the mining claim of.....

New England & Lynton Copper Co.

known as the Leo. C. Aubicham & Brak

and showing the respective capacities in which they acted.

- H. L. Erwin , Chainman. rod man
- L. M. Layton , Chainman. rod man
- _____ , Arman.
- _____ , Flagman.

FINAL OATHS OF ASSISTANTS.

We, H. L. Erwin

and L. M. Layton , do solemnly swear that we assisted Laurus Cobb Jr.

_____ , United States Deputy Mineral Surveyor, in marking the corners and surveying

the boundaries of the mining claim of New England & Lynton Copper Co.

_____ ,

known as the Leo. C. Aubicham & Brak

represented in the foregoing field notes as having been surveyed by said deputy mineral surveyor and under his direction; and that said survey has been in all respects, to the best of our knowledge and belief, faithfully and correctly executed, and the corner and boundary monuments established according to law and the instructions furnished by the United States Surveyor-General for Arizona

- W. L. Erwin , Chainman. rod man
- L. M. Layton , Chainman. rod man
- _____ , Arman.
- _____ , Flagman.

Subscribed and sworn to by the above-named persons before me this 23rd

day of March , 1907

My commission expires August 1, 1907.

John R. Sampson
Notary Public

FINAL OATH OF U. S. DEPUTY MINERAL SURVEYOR

I, Lucas Cobb, U. S. Deputy Mineral Surveyor, do solemnly swear that, in pursuance of instructions received from the United States Surveyor General for Arizona, dated October 11th, 1906, I have, in strict conformity to the laws of the United States, the official regulations and instructions thereunder, and the instructions of said Surveyor General, faithfully and correctly executed the survey of the Mining Claim of New England & Lyfton Copper Co., known as the Leo C. Herkilton & Brok, situate in Greene Gold Mountain Mining District, Goobee County, Arizona, in Section 34, Township No. 35, Range No. 29E. unsurveyed, and designated as Survey No. 2357, as represented in the foregoing field notes, which accurately show the boundaries of said mining claim as distinctly marked by monuments on the ground, and described in the attached copy of the location certificate, which was received by me from the Surveyor General with said instructions, and that all the corners of said survey have been established and perpetuated in strict accordance with the law, official regulations and instructions thereunder; and I do further solemnly swear that the foregoing are the true and original field notes of said survey and my report therein, and that the labor expended and improvements made upon said mining claim by claimants or its grantors are as therein fully stated, and that the character, extent, location and itemized value thereof are specified therein with particularity and full detail, and that no portion of said labor or improvements so credited to this claim has been included in the estimate of expenditures upon any other claim.

Lucas Cobb
U. S. Deputy Mineral Surveyor.

Subscribed and sworn to by the said Lucas Cobb
U. S. Deputy Mineral Surveyor, before me Thomas Smith
a Notary Public this 23rd
day of March, 1907.

Thomas Smith
Notary Public

Affidavit of Five Hundred Dollars Improvements.

We, L. M. Layton, and H. S. M. Namara

of lawful age, being first duly sworn according to law, depose and say: That we are acquainted with the Leo C. Hatcher & Bros mining claim, situate in Greenlee Gold Mountains Mining district, Goobau County, Arizona Territory, for which New England & Gifton Copper Co.

has made application for survey prior to application for patent under the provisions of the Act of Congress, approved May 10, 1872; and that the labor done and improvements made thereon by the applicant^s and its grantor^s exceed Five Hundred Dollars ^{for each location} in value, and further that we are not personally interested in said mine.

L. M. Layton
H. S. M. Namara

TERRITORY OF ARIZONA,
County of Goobau } ss:

Sworn to and subscribed before me, this 23rd day of March, 1907.



Joseph Hampton
Notary Public,

69861500-1-03
my commission Expires August 1, 1907-

Amended
Notice of Mining Location.

LODE CLAIM.

To All Whom It May Concern:

This mining claim, the name of which is the Antietam
Mining Claim, situate on lands belonging to the United States of America, and in which there
are valuable mineral deposits, was entered upon and located for the purpose of exploration and
purchase by P. F. Crowley & Ambrose Burke, Citizens
of the United States,
(Locator must insert either "a citizen of the United States," or, "who has declared his intention to become a citizen of the United States.")

the undersigned, on the 12th day of Jan 1902

The length of this claim is fifteen hundred feet,
and we claim Six hundred feet
in a North easterly direction, and Nine hundred
feet in a South westerly direction from
the center of the discovery shaft, at which this notice is posted, lengthwise of the claim, together
with three hundred feet in width of the surface grounds, on each
side of the center of said claim. The general course of the lode deposit and premises is from the
North east to the South west

The claim is situated and located in the Greenlee Gold Mt. Mining District, in
Graham County, in the Territory of Arizona, about one & one half miles
in an Easterly direction from Mitcalf and about three fourths
of a mile from the Shannon Mine in the North fork of
Placer Gulch. & is the first westerly extension of the Boulder, a patented
Mine this claim was formerly known as the Antietam & is recorded in
Book 12 Records of Mines of Graham Co.

The surface boundaries of the claim are marked upon the ground as follows: Beginning at
a monument of stones

at a point in a Northeasterly direction six hundred feet from
the discovery shaft (at which this notice is posted), being in the center of the Northeast
end line of said claim; thence three hundred feet to a mon. of stones
, being the South east corner of said claim; thence
fifteen hundred feet to a mon of stones being at the center of
the South west corner side line of said claim; thence three hundred
feet to a Mon of stones, being at the center of the southwest
corner of said claim; thence three hundred feet to a
at the center of the end of said claim; thence
feet to a Mon of stones, being at the North west
corner of said claim; thence feet to a
being at the center of the side line of said claim;
thence fifteen hundred feet to a mon of stones at
the North east corner of said claim; thence three hundred
feet to the place of beginning.

All done under the provisions of Chapter Six, of Title XXXII., of the Revised Statutes of
the United States, and of an Act of the General Assembly of Arizona, entitled "An Act ^{to Codify}
~~and Revise the laws of the Territory of Arizona, approved March 16th 1901~~ ^{Concerning}
~~ing Mines, approved March 20th, 1893, and amended March 2d, 1899.~~

Dated and posted on the ground this 12th day of Jan 1902

P. F. Crowley
Ambrose Burke,

Recorded at request of P. F. Crowley Jan 21st 1902 at 9 o'clock A. M.,
Thomas Smith County Recorder Felia Stevenson
Deputy Recorder,

TERRITORY OF ARIZONA, }
 County of..... } ss

I,....., County Recorder in and for the County and Territory aforesaid, do hereby certify that the within instrument was filed for record at.....o'clock,..... M., on this.....day of.....190..., and duly recorded in Book No..... of.....Records of.....County, Arizona, at pages.....

WITNESS my hand and official seal the day and year first above written.

.....
 County Recorder.

Notice of Location.

LODE CLAIM.

Dated.....190.....

Filed and recorded at request of

.....
 A. D. 190.....

at.....M.

Book.....

Pages.....

.....
 County Recorder.

By.....
 Deputy Recorder.

THE H. H. MC NEIL CO., PRINTERS, PHOENIX, ARIZONA.

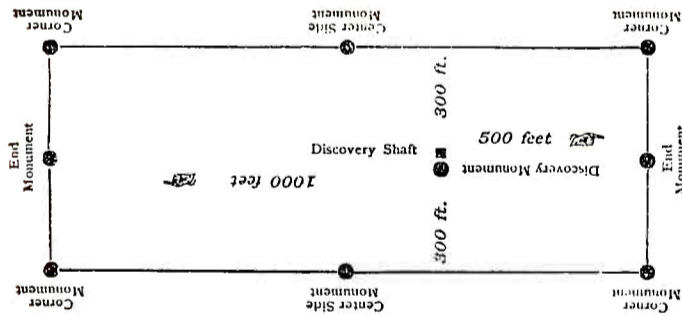

This diagram is to give locator a general idea of plan of location under the new law. The Discovery Shaft can be in the center of claim or any distance from either end desired. In the diagram it is placed 500 feet from one end and 1000 feet from the other. Commence description of claim at a center end monument, giving its distance and direction from center of Discovery Shaft; thence bound the claim in either direction. In description be careful to state locality of claim with reference to some natural object, or permanent monument, as will identify the claim.

Notice of Mining Location.

LODE CLAIM.

To All Whom It May Concern:

This mining claim, the name of which is the Leo Co.
Mining Claim, situate on lands belonging to the United States of America, and in which there are valuable mineral deposits, was entered upon and located for the purpose of exploration and purchase by P. J. Crowley, a citizen of the United States

(Locator must insert either "a citizen of the United States," or, "who has declared his intention to become a citizen of the United States.")

the undersigned, on the first day of January 1902
The length of this claim is fifteen hundred feet,
and I claim one thousand feet
in a Southerly direction, and five hundred
feet in a Northerly direction from
the center of the discovery shaft, at which this notice is posted, lengthwise of the claim, together
with three hundred feet in width of the surface grounds, on each
side of the center of said claim. The general course of the lode deposit and premises is from the
North to the South

The claim is situated and located in the Greenlee Gold Mining District, in
 Graham County, in the Territory of Arizona, about one mile
in an Easterly direction from Metcalf on the South
side of Mansfield Gulch & joins the South side
line of the Antietam Mine

The surface boundaries of the claim are marked upon the ground as follows: Beginning at

Mon. of stones
at a point in a Northerly direction five hundred feet from
the discovery shaft (at which this notice is posted), being in the center of the North
end line of said claim; thence three hundred feet to a Mon of
stones, being the North east corner of said claim; thence
fifteen hundred feet to a Mon of stones ~~at the center of~~
~~the~~ ~~side line of said claim; thence~~
feet to a South east corner of said
claim; thence three hundred feet to a Mon of stones
at the center of the South end of said claim; thence three hundred
feet to a Mon of stones, being at the South west
corner of said claim; thence fifteen hundred feet to a
~~being at the center of the~~ ~~side line of said claim;~~
~~thence~~ feet to a Mon of stones at
the North west corner of said claim; thence three hundred
feet to the place of beginning.

All done under the provisions of Chapter Six, of Title XXXII., of the Revised Statutes of
the United States, and of an Act of the General Assembly of Arizona, entitled "An Act ^{to revise and} Concern-
ing Mines," approved March 20th, 1895, and amended March 20, 1899,
^{Codify the laws of the Territory of Arizona, approved March 16th 1901.}

Dated and posted on the ground this first day of January 1902

J. C. Alsdorf, Witness,

P. J. Crowley

Filed and Recorded at request of P. J. Crowley, April 3rd 1902 at 9 A.M.,
Thomas Smith County Recorder, L. Stevenson
Deputy,
Book 15- p 50.
No. 110.—NOTICE OF LOCATION OF LODE CLAIM —The H. H. McNeil Company's Red-Line Blanks, Phoenix, Arizona.

I,....., County Recorder in and for the County and Territory aforesaid, do hereby certify that the within instrument was filed for record at.....o'clock,..... M., on this.....day of.....190..., and duly recorded in Book No..... of.....Records of.....County, Arizona, at pages.....

WITNESS my hand and official seal the day and year first above written.

.....
 County Recorder.

Notice of Location.

LODE CLAIM.

Dated.....190.....

Filed and recorded at request of

.....
 A. D. 190.....

at.....M.

Book.....

Pages.....

.....
 County Recorder.

By.....
 Deputy Recorder.

THE H. H. MC NEIL CO., PRINTERS, PHOENIX, ARIZONA.

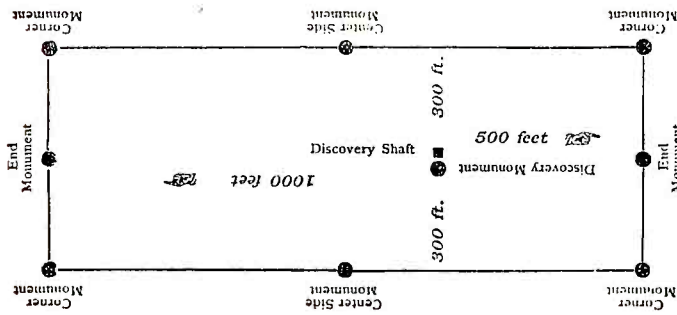

This diagram is to give locator a general idea of plan of location under the new law. The Discovery Shaft can be in the center of claim or any distance from either end desired. In the diagram it is placed 500 feet from one end and 1000 feet from the other. Commence description of claim at a center end monument, giving its distance and direction from center of Discovery Shaft; thence bound the claim in either direction. In description be careful to state locality of claim with reference to some natural object, or permanent monument, as will identify the claim.

Notice of Mining Location.

LODE CLAIM.

To All Whom It May Concern:

This mining claim, the name of which is the Brax Mining Claim, situate on lands belonging to the United States of America, and in which there are valuable mineral deposits, was entered upon and located for the purpose of exploration and purchase by P. F. Crowley & J. C. Alsdorf

citizens of the United States
(Locator must insert either "a citizen of the United States," or, "who has declared his intention to become a citizen of the United States.")

the undersigned, on the second day of May 1902

The length of this claim is fifteen hundred feet, and we claim one hundred feet in a North Easterly direction, and fourteen hundred feet in a South Westerly direction from

the center of the discovery shaft, at which this notice is posted, lengthwise of the claim, together with three hundred feet in width of the surface grounds, on each side of the center of said claim. The general course of the lode deposit and premises is from the North East to the South West

The claim is situated and located in the Greenlee Gold and Mining District, in Graham County, in the Territory of Arizona, about two miles in an Easterly direction from Metcalf in Mansfield Gulch & joining the West end line of the Antietam Mine and the North east side line of the Sharp-shooter

The surface boundaries of the claim are marked upon the ground as follows: Beginning at

a monument of stone
at a point in a Northerly direction 100 feet from the discovery shaft (at which this notice is posted), being in the center of the North end line of said claim; thence 300 feet to a Mon of Stones, being the North east corner of said claim; thence 1500 feet to a Mon of stone at the center of the side line of said claim; thence feet to a, being at the South east corner of said claim; thence 300 feet to a Mon of stones at the center of the South end of said claim; thence 300 feet to a Mon of stones, being at the South west corner of said claim; thence feet to a, being at the center of the side line of said claim; thence 1500 feet to a Mon of stones at the North west corner of said claim; thence feet to the place of beginning.

All done under the provisions of Chapter Six, of Title XXXII., of the Revised Statutes of the United States, and of an Act of the General Assembly of Arizona, entitled "An Act ^{to Revise and} ~~Concerning~~ the Laws of the Territory of Arizona, approved March 16th 1901. ~~ing Mines," approved March 20th, 1896, and amended March 2d, 1899.~~

Dated and posted on the ground this second day of May 1902

Maude E. Crowley, Witness } P. F. Crowley 1/4
J. C. Alsdorf 3/4

Filed ^{and} recorded at request of P. F. Crowley July 26th 1902 at 9 A.M.
Thomas Smith County Recorder, By L. Stevenson

TERRITORY OF ARIZONA, }
 County of..... } ss

I,....., County Recorder in and for the County and Territory aforesaid, do hereby certify that the within instrument was filed for record at.....o'clock,..... M., on this.....day of.....190..., and duly recorded in Book No..... of.....Records of.....County, Arizona, at pages.....

WITNESS my hand and official seal the day and year first above written.

.....
 County Recorder.

Notice of Location.

LODE CLAIM.

Dated.....190.....

Filed and recorded at request of

.....A. D. 190.....

at.....M.

Book.....

Pages.....

By.....County Recorder.

.....Deputy Recorder.

THE H. H. MC NEIL CO., PRINTERS, PHOENIX, ARIZONA.

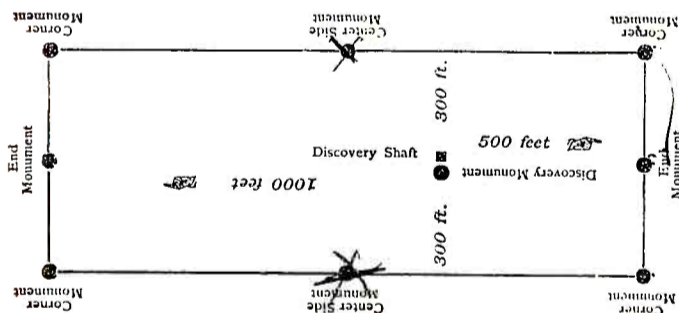

This diagram is to give locator a general idea of plan of location under the new law. The Discovery Shaft can be in the center of claim or any distance from either end desired. In the diagram it is placed 500 feet from one end and 1000 feet from the other. Commence description of claim at a center end monument, giving its distance and direction from center of Discovery Shaft; thence bound the claim in either direction. In description be careful to state locality of claim with reference to some natural object, or permanent monument, as will identify the claim.

Territory of Arizona,) (ss
County of Graham,)

I, Mit Simms, County Recorder in and for the County of Graham, Territory of Arizona, do hereby certify that the within and following (consisting of 3 pages besides this one), is a true, full and correct copy of the within mentioned Notices & Amended Notice of Location as the same appears of record in the office of the County Recorder of said Graham County, Territory of Arizona, and I further certify that the same ^{are} recorded in Books 13 & 15 at pages 435 & 50 & 131.

IN WITNESS WHEREOF, I have hereunto set my hand affixed my official seal this 6 day of Oct A.D. 1906.

Mit Simms
County Recorder in and for the
County of Graham, Territory of
Arizona.

By L. Simms, Deputy

4-688.

U. S. SURVEYOR-GENERAL'S FINAL CERTIFICATE ON FIELD NOTES.

Department of the Interior,

OFFICE OF U. S. SURVEYOR-GENERAL,

Phoenix, Arizona

May 9, 1907

I, U. S. Surveyor-General for District of Arizona

do hereby certify that the foregoing transcript of the Field Notes, return and approval of the survey of the mining claim of

New England and Clifton Copper Company

known as the LEO C., ANTIETAM and BRAT

situate in Greenlee Gold Mountain

Mining District, Graham County, Arizona

in Section 34, Township No. 3 S., Range No. 29 E. UNSUR., and

designated as Survey No. 2357, has been correctly copied from the originals on file in

this office; that said Field Notes furnish such an accurate description of said mining claim as will, if incorporated into a patent, serve fully to identify the premises, and that such reference is made therein to natural objects or permanent monuments as will perpetuate and fix the locus thereof.

And I further certify that five hundred dollars' worth of labor has been expended or improvements made upon ^{or for each of} said mining claims by claimant or its grantors, and that said improvements consist of 2 cuts and 2 tunnels, valued at \$3425.00

and that no portion of said labor or improvements has been included in the estimate of expenditures upon any other claim.

I further certify that the plat thereof, filed in the U. S. Land Office at Phoenix, Arizona is correct and in conformity with the foregoing Field Notes.

Frank S. Ingalls,

United States Surveyor-General for Arizona

4-687.

SURVEYOR-GENERAL'S CERTIFICATE OF APPROVAL OF FIELD
NOTES AND SURVEY OF MINING CLAIM.

Department of the Interior,

Office of U. S. Surveyor-General,

..... Phoenix, Arizona

..... May 9,, 1907

I, U. S. Surveyor-General for..... District of Arizona

do hereby certify that the foregoing and hereto attached Field Notes and Return of the Survey of the
Mining Claim of.....

..... New England and Clifton Copper Company

....., known as the

..... LEO C., ANTIETAM and BRAT

situate in..... Greenlee Gold Mountain Mining District,

..... Granam County, Arizona

in Section 34, Township No. 3 S., Range No. 29 E., unsur.

....., designated as Survey No. 2357

executed by..... Lamar Cobb, Jr., U. S. Deputy Mineral

Surveyor,..... March 20-21, 1907, under my instructions dated

..... October 11,, 1906, have been critically examined and the necessary cor-

rections and explanations made, and the said Field Notes and Return, and the Survey they describe,

are hereby approved. A true copy of the copy of the location certificate filed by the applicant.. for

survey is included in the field notes.

Frank A. Ingalls

U. S. Surveyor-General for Arizona

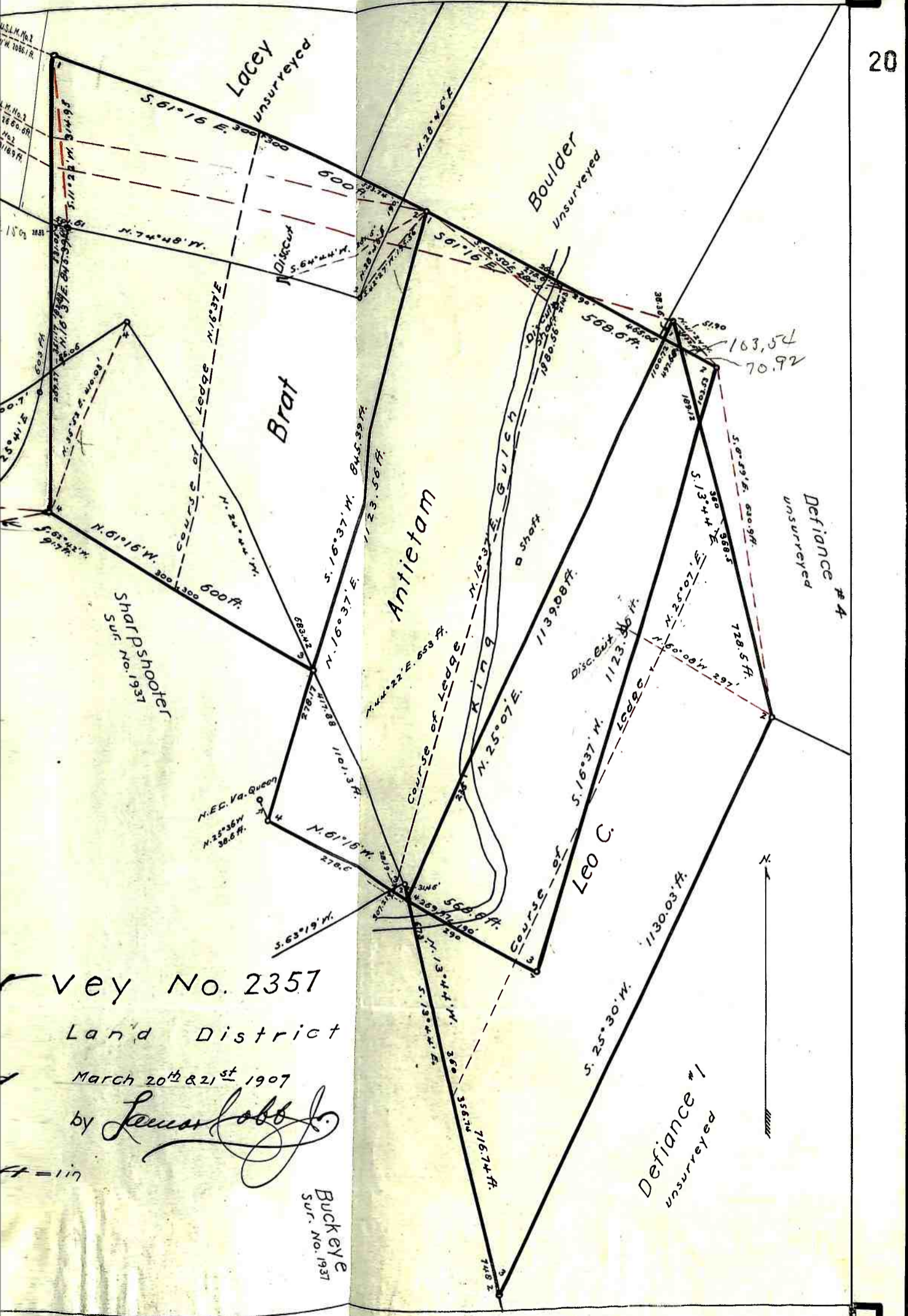

Survey No. 2357
 Land District

March 20th & 21st 1907

by *Jennar Cobb*

Buckeye
 SUR. No. 1937

N 70° 50' W
567.01

N 53° 51' W
1871.55

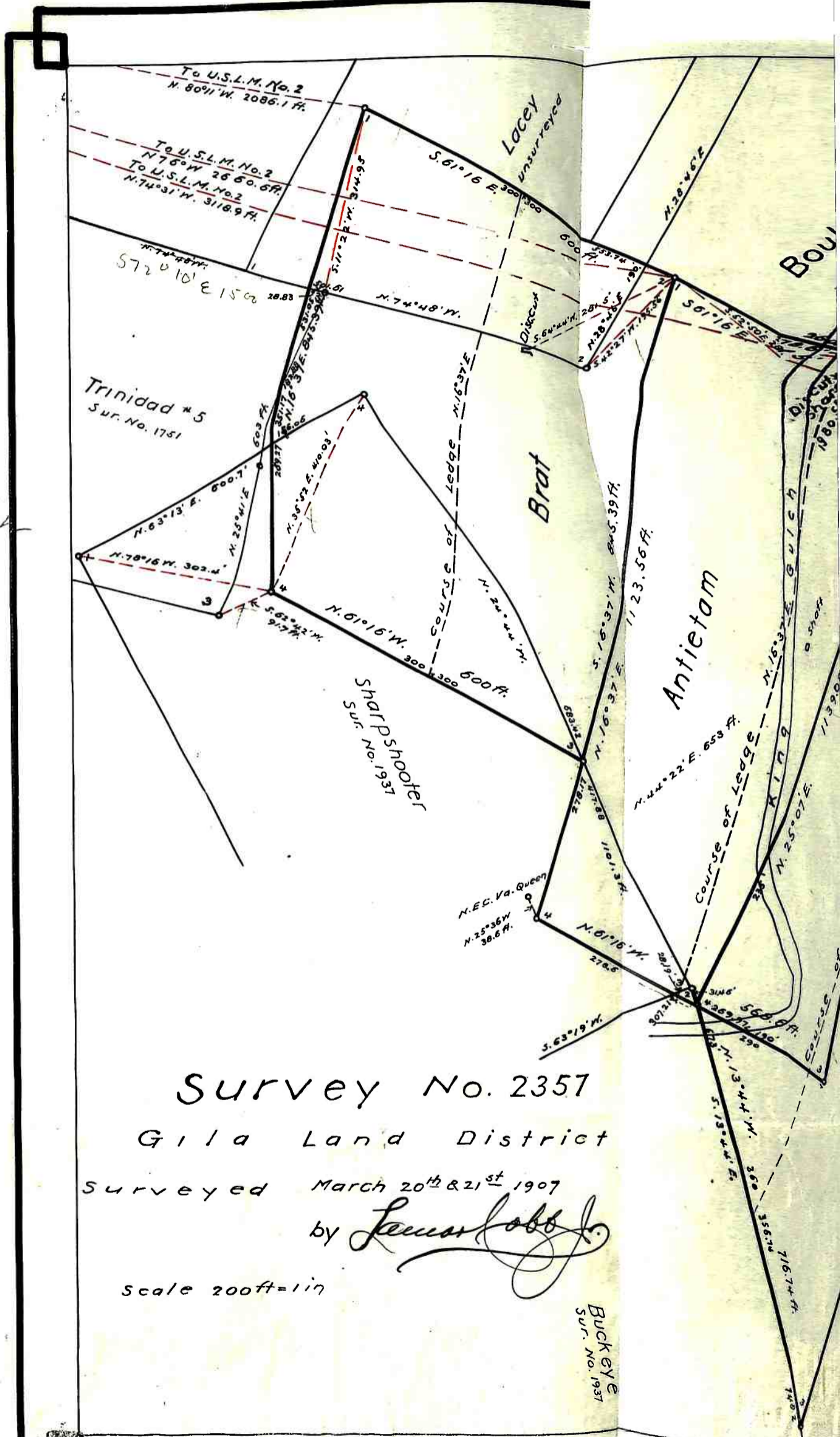

Survey No. 2357

Gila Land District

Surveyed March 20th & 21st 1907

by *Levan Cobb*

Scale 200ft = 1in

Buckeye
SUR. NO. 1937