

MS -

0

2

3

6

2

1
NOV 20 1906

NOV 30 1906
Copied EAG
12-4-06

(4-683.)

Mineral Survey No. 2362

Lot No. _____

Arizona Land District.

FIELD NOTES

OF THE SURVEY OF THE MINING CLAIM OF

John E. Bacon, A. R. Adams,
H. H. Koons and F. H. Sigrest

KNOWN AS THE

Bowling Green mining claim
Wrightson Mining District.

Santa Cruz County, Arizona

Section _____, Township _____, Range Unsurveyed land

Surveyed under instructions dated Nov 5, 1906.

by Emert L. Robinson
U. S. Deputy Mineral Surveyor

Claim located see location notice . . . 1

Survey commenced Nov 8 . . . 1906

Survey completed Nov. 10 . . . 1906

6-127

Pickett & Bowman
Attorneys for Claimants
Address, Tombstone
Ariz.

*File out
pages
12-4-06*

Bowling Green Lode.

Beginning at cor. No.1, the N. W. Cor. of the claim; set a pinon post 5 ins. square, 4 ft long, 1 ft in ground to bed rock, in a mound of stone, scribed N.W.C.-B.G.-1-2362,

Whence:

U.S.M.E., No.2, Tyndall District bears *N 86° 33' W - 8147.6 ft*

Location corner, a monument of stone bears
N 66° 20' W, 130 ft.

A granite stone 1 ft above ground marked with a X on top and 1-1524 on side bears S 69° 37' W, 205.9 ft.

A X and B.R-1-2362 chiseled on granite bed rock bears
N 72° 28' W, 16ft.

a X and B T-1-2362 scribed on a blaze on a juniper tree
2ft diameter bears N 3° 10' E, 8.5 ft. *Cor. to sections 13-18-19 & 24, Tpk. 21 S. R's. 14 & 15 E. Sec. 8. 66° 53' W. 7373 ft.*
Thence S 68° 57' E,

550. Center of Squaw gulch, course S.S.E.

696.8 to Cor. No.2, set a pinon post 6 ins square 4 ft long 6 ins in ground to bed rock, in mound of stone, scribed
△ COR 2-2362,

Whence:

A X and BT-2-2362 scribed on a blaze on each of two oaks 12 ins diameter bear
S 315° 30' W, 12.3 ft
E 81° E, 16.4 ft.

A granite stone marked with X on top and 1-4-1524 on the side bears S 2° 04' E 72.3 ft.

Thence N 65° 14' E,

719.3 to Cor. No.3, set a pinon post 5 ins square, 4 ft long, 10 ins in ground to bed rock, in mound of stone, scribed
N. E. C.-B.G-3-2362, whence;

A X and BT-3-2362 scribed on a blaze on an oak 14 ins diameter bears N 35° 10' W, 13 ft.

A X and B R-3-2362 chiseled on granite bed rock bears
N 56° 40' E, 13.4 ft.

Location corner, an oak stake 2 ins diameter, 4 ft long set in a monument of stone bears N 45° 30' E, 22.5 ft.

Thence S 10° 43' E,

170, point whence a granite stone 1 ft high marked with a X

on top and 2-1524 on the side, bears S 79° 17' W, 2.4 ft.

300. East Center end, a juniper post in mound of stone, scribed

E.C.E.-B.G-2362, whence location center end a monument of stone bears N 20°E, 18 ft.

526. point whence stone monument 3 ft high, bears N 79° 17'E, 2 ft.

570.3. Cor. No.4, set a pinon post 6 ins square, 4 ft long, 1 ft in ground to bed rock in mound of stone, scribed S.E.C.-B.G 4-2362, whence;

a X and B T-4-2362 scribed on a blaze on an oak ten inches diameter, bears S 58° 43'W, 12.5 ft.

a X and B R-4-2362 chiseled on granite bed rock bears N 24°E, 11.45 ft.

Location Corner, a stone monument built on edge of bluff bears N 73°40'E, 111.ft.

A granite stone 1 ft above ground marked with a X on top and 3-1524 on side bears N 89°21'E, 42.9 ft.

Thence S 65° 14'W,

719.4 to Cor No. 5, point for corner falls on granite bed rock chisel a X at point and Δ COR-5-2362, and raise a monument alongside 3ft high, whence, Location corner a stone monument bears S 67° E, 53 ft.

a X and BR-5-2362 chiseled in two places on granite bed rock bears N 23°55'E, 5.8 ft. and N 40°W, 6.5 ft.

A granite stone marked with a X on top and 3-4-1524 on side bears S 80°34'E, 47.8 ft.

Thence N 68°33'W,

30 Center Squaw Gulch course S.S.E.

698.2 to cor no. 6, point for corner falls on granite bed rock, chisel a X at point and S W C - B G-6-2362, and raise a monument of stone along side 3 ft high, whence;

Location corner a stone monument 3 ft high bears N 81° 30'W, 198 ft.

A granite stone marked with X on top and 2-1524 bears S 80° 08'W, 148 ft.

A X and B R -6-2362 chiseled on a granite face of bed rock bears N 49° 55'E, 5.9 ft.

A X and B T-6-2362 scribed on a blaze on an oak tree 12 ins diameter bears S 75° 20'W, 17.5 ft.

Thence N 10° 43'W,

269. To west center end identical with location, a juniper

569. post in mound of stone scribed W C E - B G - 2362.
to Cor. No. 1 the place of beginning.

Variation at all corners 13° East.

Location,

This claim is located on unsurveyed government land, approximately Tp 21 S, R 15 E, unsurveyed, in Wrightson Mining District, Santa Cruz County, Arizona.

The outcrop of the ledge on this claim extends from the Initial Point at discovery cut N 68° 57'W, 696.8 ft to west center end and N 65° 14'E, 719.3 ft to east center end.

Area.....16.892 Acres.

Note: This claim covers practically the same ground as was covered by the Victor and Victor No.2 lodes, Survey No. 1524.

EXPENDITURE OF FIVE HUNDRED DOLLARS.

I certify that the value of the labor and improvements upon this claim, placed thereon by the claimants and their grantors, is not less than five hundred dollars, and that said improvements consist of:

No. 1) Discovery cut, the center of the face of which bears from the Initial Point N 68° 57'W, 3ft. center of mouth to cut bears N 68° 57'W, 18 ft. Cut 4 X 15, 10 ft face, Value.....\$100.00

No. 2) Work in tunnel, the mouth of cut leading to which bears from Initial point S 61°E, 44 ft, general course of cut and tunnel N 80° E; 12 ft to portal, 142 ft winze nearly full of water, 195 ft chute connecting with a shaft, 305 ft a cross cut left 12 ft, 515 point where work of present claimants was begun, 345 ft crosscut left 10 ft., 358 face; making 43 ft in tunnel and 10 ft in last crosscut work of present claimants; tunnel and crosscut 4X6 ft, value 53 ft at \$10. per foot, \$530.00

Other improvements

No. 1) The first 315 feet with crosscut and winze as described under No. 2 above.

No. 2) A shaft the mouth of which bears from Δ cor. No.2, S 47° 30'E, 360 ft. Shaft connects with tunnel.

No. 3) A cut and shaft the mouth of which bears from cor No 5 N 30° 30'W, 305 ft. shaft 4 X 6, 10 ft deep, an open cut

- extends west 15 ft th. tunnel 25 ft.
- No. 4) an open cut the mouth of which bears from the west center end S 68° 30'E, 285 ft. cut 26 ft long, 13 ft face, from top of face another cut 15ft long 10 ft face, and a shaft in cut 8 ft deep.
- No. 5) A shaft the mouth of which bears from west center end, S 85° E, 102 ft, shaft 4 X 6, 10 ft deep.

Claimants of all of above described improvements, unknown. Adjoining Claims.

On the east Bowling Green East Extension, unsurveyed; on the west Bowling Green West Extension, unsurveyed, claimed by A.R. Adams, John E. Bacon, H.H. Koons, and F.P. Sigrest.

Instrument.

This survey was made with a Young & Sons transit. The courses were deflected from the true meridian as determined by direct solar observations. Lines were checked by an observation on Polaris at western elongation.

The distances were measured with 50 ft and 500 ft steel tapes.

Tombstone, Arizona.

Nov. 16, 1906.

Ernest L. Robinson

U.S. Deputy Mineral Surveyor.

FINAL OATHS FOR SURVEYS.

LIST OF NAMES.

A list of the names of the individuals employed by E. L. Robinson

United States Deputy Mineral Surveyor, to assist in running, measuring, and marking the lines, corners, and

boundaries described in the foregoing field notes of the survey of the mining claim of John E. Bacon

H. H. Koors, F. H. Sigrist & A. R. Adams

known as the Bowling Green

and showing the respective capacities in which they acted.

Jens Petersen, Chainman.

_____, Chainman.

_____, Axman.

_____, Flagman.

FINAL OATHS OF ASSISTANTS.

We I Jens Petersen

and _____, do solemnly swear that ~~we~~ ^I assisted E. L.

Robinson, United States Deputy Mineral Surveyor, in marking the corners and surveying

the boundaries of the mining claim of John E. Bacon, H. H. Koors

F. H. Sigrist & A. R. Adams

known as the Bowling Green

represented in the foregoing field notes as having been surveyed by said deputy mineral surveyor and under his

direction; and that said survey has been in all respects, to the best of ~~our~~ ^{my} knowledge and belief, faithfully and

correctly executed, and the corner and boundary monuments established according to law and the instructions

furnished by the United States Surveyor-General for Arizona

Jens Petersen, Chainman.

_____, Chainman.

_____, Axman.

_____, Flagman.

Subscribed and sworn to by the above-named persons before me this 13

day of November, 1906

J. C. Glesner
J. P. Salvo

(4-686.)

FINAL OATH OF U. S. DEPUTY MINERAL SURVEYOR

I, Ernest L. Robinson, U. S. Deputy Mineral Surveyor, do solemnly swear that, in pursuance of instructions received from the United States Surveyor General for Arizona, dated November 5-19 06, I have, in strict conformity to the laws of the United States, the official regulations and instructions thereunder, and the instructions of said Surveyor General, faithfully and correctly executed the survey of the Mining Claim of A. R. Adams John E. Bacon, H. H. Hoons and F. H. Sigrest, known as the Bowling Green, situate in Wrightson Mining District, Santa Cruz County, Arizona, in Section _____, Township No. _____, Range No. Unsurveyed, and designated as Survey No. 2362, as represented in the foregoing field notes, which accurately show the boundaries of said mining claim as distinctly marked by monuments on the ground, and described in the attached copy of the location certificate, which was received by me from the Surveyor General with said instructions, and that all the corners of said survey have been established and perpetuated in strict accordance with the law, official regulations and instructions thereunder; and I do further solemnly swear that the foregoing are the true and original field notes of said survey and my report therein, and that the labor expended and improvements made upon said mining claim by claimant or their grantors are as therein fully stated, and that the character, extent, location and itemized value thereof are specified therein with particularity and full detail, and that no portion of said labor or improvements so credited to this claim has been included in the estimate of expenditures upon any other claim.

Ernest L. Robinson
 U. S. Deputy Mineral Surveyor.

Subscribed and sworn to by the said Ernest L. Robinson,
 U. S. Deputy Mineral Surveyor, before me Daniel
McFarland this 16th
 day of November 1906,

Daniel McFarland

Notary Public.

My Commission Expires May 20, 1909

2362

This is an abandoned claim known as the Victor mine.

NOTICE OF MINING LOCATION

Lode Claim

TO ALL WHOM IT MAY CONCERN:-

This mining claim, the name of which is the Bowling Green mining claim, situate on lands belonging to the United States of America, and in which there are valuable mineral deposits, was entered upon and located for the purpose of exploration and purchase by A. R. Adams, John E. Bacon, H. H. Coons & F. H. Sigrest all citizens of United States, the undersigned on the 15 day of April, 1904.

The length of this claim is 1500 feet and we claim 750 feet in a easterly direction and 750 feet in a westerly direction from the center of the discovery shaft, at which this notice is posted, lengthwise of the claim, together with 300 feet in width of the surface grounds on each side of the center of said claim. The general course of the lode deposit and premises is from the East to the West.

The claim is situated and located in the Wrightson Mining District, in Santa Cruz County, in the Territory of Arizona, about 8-1/2 miles in a northwesterly direction from the Town of Patagonia and about 1 mile east of Vice Roy mine. This is an abandoned mine knowned as the Victor mine.

The surface boundaries of the claim are marked upon the ground as follows: Beginning at at a point in a westerly difection 750 feet from the discovery shaft (at which this notice is posted), being in the center of the west end line of said claim; thence 300 feet to a monument of stone, being the north west corner of said claim; thence 1500 feet to a monument of stone, being at the north east corner of said claim; thence 300 feet to a monument of stone at the center of the east end of said claim; thence 300 feet to a monument of stone, being at the south east corner of said claim;

thence 1500 feet to a monument of stone at the south west corner of said claim; thence 300 feet to the place of beginning.

All done under the provisions of Chapter Six of title XXXII, of the Revised Statutes of the United States, and of an Act of the General Assembly of Arizona, entitled "An Act to Re-
vise and codify the Laws of the Territory of Arizona", approved March 16, 1901.

Dated and posted on the ground this 15 day of April, 1904.

Witness:

Frank W. Jones.

A. R. ADAMS.

JOHN E. BACON.

H. H. COONS.

F. H. SIGREST.

Filed and recorded at request of A. R. Adams, July 14, A. D. 1904. at 9 A. M.

PHIL HEROLD, County Recorder.

Territory of Arizona,) ss.
County of Santa Cruz.)

I, Phil Herold County Recorder in and for the County and Territory aforesaid do hereby certify that the foregoing is a full, true and correct copy of location notice of the Bowling Green mining claim, as the same appears of record in my office in Book 4 of Mining Locations at pages 623, 624 and 625.

IN WITNESS WHEREOF, I have hereunto set my hand and af-
fixed my official seal this 26th day of October, A. D. 1906.

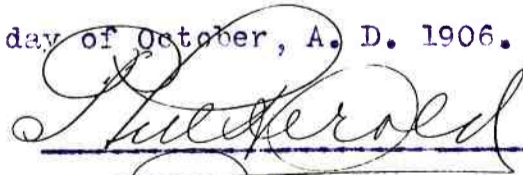

County Recorder.

4-688.

U. S. SURVEYOR-GENERAL'S FINAL CERTIFICATE ON FIELD NOTES.

Department of the Interior,

OFFICE OF U. S. SURVEYOR-GENERAL,

Phoenix, Arizona.

December 31, 1906

I, U. S. Surveyor-General for District of Arizona

do hereby certify that the foregoing transcript of the Field Notes, return and approval of the survey of the mining claim of

A. R. Adams, John E. Bacon, H. H. Koons, and F. H. Sigrest

known as the B O W L I N G G R E E N

situate in Wrightson

Mining District, Santa Cruz County, Arizona

in Section, Township No., Range No. unsurveyed, and

designated as Survey No. 2362, has been correctly copied from the originals on file in

this office; that said Field Notes furnish such an accurate description of said mining claim as will, if incorporated into a patent, serve fully to identify the premises, and that such reference is made therein to natural objects or permanent monuments as will perpetuate and fix the locus thereof.

And I further certify that five hundred dollars' worth of labor has been expended or improvements made upon said mining claim by claimants or their grantors, and that said improvements consist of cut and tunnel, valued at \$630.00

and that no portion of said labor or improvements has been included in the estimate of expenditures upon any other claim.

I further certify that the plat thereof, filed in the U. S. Land Office at Phoenix,

Arizona is correct and in conformity with the foregoing Field Notes.

Frank S. Ingalls,

United States Surveyor-General for Arizona

4-687.

SURVEYOR-GENERAL'S CERTIFICATE OF APPROVAL OF FIELD
NOTES AND SURVEY OF MINING CLAIM.

Department of the Interior,

Office of U. S. Surveyor-General,

Phoenix, Arizona

December 31, 1906

I, U. S. Surveyor-General for District of Arizona

do hereby certify that the foregoing and hereto attached Field Notes and Return of the Survey of the
Mining Claim of

A. R. Adams, John F. Bacon, H. H. Koons, and F. H. Sigrest

, known as the

B O W L I N G G R E E N

situate in Wrightson Mining District,

Santa Cruz County, Arizona

in Section _____, Township No. _____, Range No. unsurveyed

designated as Survey No. 2362

executed by Ernest L. Robinson, U. S. Deputy Mineral

Surveyor, Nov. 8 - 10, 1906, under my instructions dated

November 5, 1906, have been critically examined and the necessary cor-

rections and explanations made, and the said Field Notes and Return, and the Survey they describe,

are hereby approved. A true copy of the copy of the location certificate filed by the applicants for

survey is included in the field notes.

Frank S. Sigrest

U. S. Surveyor-General for Arizona

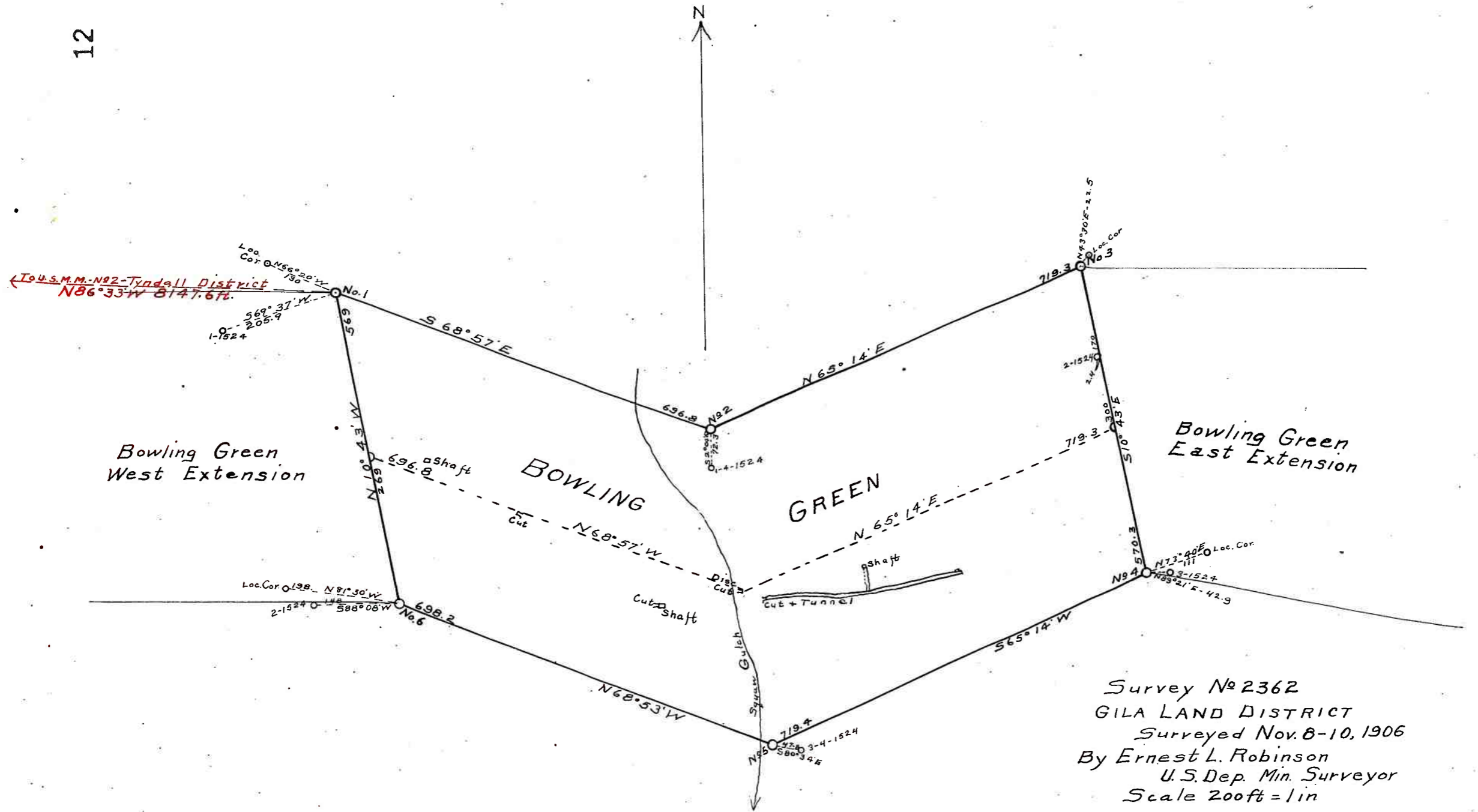

Survey No. 2362
 GILA LAND DISTRICT
 Surveyed Nov. 8-10, 1906
 By Ernest L. Robinson
 U.S. Dep. Min. Surveyor
 Scale 200ft = 1in