

MS

02366

1
APR 9 1907
MAY 29 1907

(4-683.)

Mineral Survey No. 2366

Lot No. _____

Arizona Land District.

FIELD NOTES

OF THE SURVEY OF THE MINING CLAIM OF

C. H. Martin

KNOWN AS THE

Salvation
Hartford Mining District.

Cochise County, Arizona

Section 9, Township 23 S, Range 20 E.

Surveyed under instructions dated Nov 26, 1906

by John A. Proffellow
U. S. Deputy Mineral Surveyor

Claim located Location
See Notice . 1

Survey commenced March 7, 1907

Survey completed March 9, 1907

o 6-107

Address of claimant
Hartford
Ariz.

The
copy
is
over
and

Survey No. 2366.

Salvation Lode.

Beginning at corner No.1 the N.W.Cor of the claim, a madrona post 7 inches in diameter, $3\frac{1}{2}$ ft high in mound of stone, scribed NWC-S to which I add 1-2366, whence:

1. U.S.L.M. No.2366 bears N $63^{\circ}11'W$, 2304.2ft.

2. The corner of secs 4, 5, 8 & 9, Tp 23 S, R 20 E, bears N $58^{\circ}59'W$, 4075.5 ft.

A cross (X) and BR-1-2366, chiseled on a porphyry rock 30 X 24 X 12 inches bears N $72^{\circ}52'W$, 4.8 ft.

A cross (X) and BT-1-2366 scribed on a blaze on an oak tree 5 inches in diameter bears N $15^{\circ}10'W$, 12.2 ft.

Cor. Secs 2, 3, 10, & 11, T23S, R20E, bears N $73^{\circ}29'E$, 7381 ft.
Thence N $64^{\circ}18'E$, va $12^{\circ}50'E$;

300.0 north center end an oak post 6 inches in diameter, 3ft

high scribed NCE-S to which I add 2366, whence a cross (X)

and BR chiseled on bedrock bears N $61^{\circ}41'W$, 20.0 ft.

600.0 to the corner No.2 and oak post 8 inches diameter, 3ft

above ground in mound of stone, scribed NEC-S to which I add 2-2366, whence:

A cross (X) and BR-2-2366 chiseled on a granite reef bears N $25^{\circ}38'E$, 14.8 ft.

A cross (X) and BT-2-2366 scribed on a blaze on an oak tree 9 inches in diameter bears S $26^{\circ}50'W$, 23.6 ft.

Thence S $25^{\circ}42'E$, va $12^{\circ}45'E$,

632.0 center of creek 8 ft wide, course east.

683.0 center of road bears E & W.

1500.0 to Cor. No. 3, an oak post 5 inches diameter, $3\frac{1}{2}$ ft high in mound of stone, scribed SEC-S to which I add 3-2366, whence:

A cross (X) and BR-3-2366 chiseled on granite bed rock bears S $42^{\circ}40'W$, 7.4 ft

A cross (X) and BR-3-2366 chiseled on a granite rock 36X18X6 inches bears S $50^{\circ}19'E$, 14.8 ft.

Thence S $64^{\circ}18'W$, va $13^{\circ}00'E$,

300.0 south center end, an oak post 3 ft high in a mound of stone scribed SCE-S to which I add 2366, whence a cross (X) and BR- 2366 chiseled on a rock face 48 X 30 inches bears S $31^{\circ}04'W$, 6.7 ft.

600.0 to Cor. no. 4 a pine post 5 inches square 3 ft high, in mound of stone, scribed SWC-S to which I add 4-2366, whence

A cross (X) and BT-4-2366 scribed on a blaze on a pine tree 15 inches diameter bears S 72°05'E, 15.9 ft.

A cross (X) and BT-4-2366 scribed on a blaze on a pine tree 8 inches diameter bears N 49°15'E, 46.9 ft.

thence N 25°42'W, va 13°12'E,

980.0 center road bears E & W.

1015.0 center of creek 8ft wide course east.

1500.0 to cor. No. 1 the place of beginning.

All corners of this survey are identical with location.

Area.....20.661 acres

Location.

This claim is located in section 9, Tp 23 S, R20 E in ~~##~~ Hartford Mining District, Cochise County, Arizona.

The presumed course of the lode is N 25° 42'W, 750 ft and S 25°42'E, 750 ft from discovery.

There are no adjacent claims so far as known.

Expenditure of five hundred dollars.

I certify that the value of labor and improvements upon this claim, placeddhereon by the claimant and his grantors, is ap present as follows:

No. 1, discovery shaft and cut, mouth of cut bears from N.C.E S 25°42'E, 750 ft, shaft 6 X 4ft 8ft deep, cut leading from top of shaft southwesterly 18½ X 5 ft, 8ft face, value shaft and cut,\$150.00

No. 2, A cut the mouth of which bears from the south center end N 20°30'W, 725 ft, cut 15 X 6 ft, 12 ft face, value \$120.00

Other Improvements.

~~##~~ From the north center end,

No. 1, A store the northwest corner of which bears S 37°30'E, 605 ft, a frame building 16 ft E & W X 12 ft, claimant unknown.

No. 2, Boarding house the northwest corner of which bears S 36°30'E, 675 ft, house of wood and canvass 12 X 21 ft, claimant unknown.

No. 3, A frame house the north corner of which bears S 31° E, 648 ft, house 10 X 8 ft, claimant unknown.

A frame house the N.W.Cor of which bears S 26°15'E,

650 ft., house 10 X 8 ft, claimant unknown.

Instrument

This survey was made with a Young & Sons mountain transit, No. 6855, provided with a Smith solar attachment. The courses were deflected from the true meridian as obtained by direct Solar observations. The measurements were made with 500 and 50 ft steel tapes.

Tombstone, Arizona. *April 6 1907*

John A. Rockfellow
U.S. Deputy Min'l Sur

located March 7, 1907.

Select a point on a high divide between Ramsay and Brown canyons, on a rocky reef 8 ft high on west and sloping to 0 on the east. Chisel a cross on reef and set thereon a ~~p~~ pinon post 6 inches diameter and 10 ft long, scribed U. S. L. M.- No. 2366 in a mound of stone 7 ft base, 4 $\frac{1}{2}$ ft high. Whence:

- Course of divide is S 44°W.
- Carr peak bears S 20°23'E, about 4 miles.
- A sharp limestone peak bears S 10° 34'E about one mile.
- A dome shaped peak westerly of two and just visible in Rincon Mts., bears N 26° 06'W
- A peak in the Mule mts bears S 79°39'E.
- A cross (X) and BT, UELM-2366 scribed on a blaze on a black oak tree 8 inches in diameter bears S 61° 46'E, 29.4ft .
- A cross (X) and BR-USLM-2366 chiseled on the granite reef on which the monument stands bears S 62°50'W, 5.25 ft
- Cor secs 4, 5, 8 & 9, Tp 23 S, R 20 E, bears N 53° 34'W, 1785.9 ft.

Variation 13° 20' E.

Latitude by noon observation 21°27'N.

Fornbstone Ariz Apr 6 1907
John W. Rockwell
U.S. Dep. Min. Surveyor

Note:

Tp. 23 S. R. 20 E., has been surveyed, but not approved, which accounts for the establishment of U.S.L.M. No. 2366

FINAL OATHS FOR SURVEYS.

LIST OF NAMES.

A list of the names of the individuals employed by John A. Rockfellow
 United States Deputy Mineral Surveyor, to assist in running, measuring, and marking the lines, corners, and
 boundaries described in the foregoing field notes of the survey of the mining claim of _____
 known as the Ed. H. Martin
Salvation
 and showing the respective capacities in which they acted.

M. D. Murphy, Chairman.
Ray Martin, Chairman.
 _____, Axman.
 _____, Flagman.

FINAL OATHS OF ASSISTANTS.

We, M. D. Murphy
 and Ray Martin, do solemnly swear that we assisted John A. Rockfellow
Rockfellow, United States Deputy Mineral Surveyor, in marking the corners and surveying
 the boundaries of the mining claim of Ed. H. Martin

known as the Salvation
 represented in the foregoing field notes as having been surveyed by said deputy mineral surveyor and under his
 direction; and that said survey has been in all respects, to the best of our knowledge and belief, faithfully and
 correctly executed, and the corner and boundary monuments established according to law and the instructions
 furnished by the United States Surveyor-General for Arizona

M. D. Murphy, Chairman.
Ray Martin, Chairman.
 _____, Axman.
 _____, Flagman.

Subscribed and sworn to by the above-named persons before me this 11th
 day of March 1907

John A. Rockfellow
Notary Public

FINAL OATH OF U. S. DEPUTY MINERAL SURVEYOR

I, John A. Rockfellow, U. S. Deputy Mineral Surveyor, do solemnly swear that, in pursuance of instructions received from the United States Surveyor General for Arizona, dated Mar 26 1906, I have, in strict conformity to the laws of the United States, the official regulations and instructions thereunder, and the instructions of said Surveyor General, faithfully and correctly executed the survey of the Mining Claim of C. H. Martin, known as the Salvation, situate in Hartford Mining District, Cochise County, Arizona, in Section 9, Township No. 23S, Range No. 20E and designated as Survey No. 2366, as represented in the foregoing field notes, which accurately show the boundaries of said mining claim as distinctly marked by monuments on the ground, and described in the attached copy of the location certificate, which was received by me from the Surveyor General with said instructions, and that all the corners of said survey have been established and perpetuated in strict accordance with the law, official regulations and instructions thereunder; and I do further solemnly swear that the foregoing are the true and original field notes of said survey and my report therein, and that the labor expended and improvements made upon said mining claim by claimant or his grantors are as therein fully stated, and that the character, extent, location and itemized value thereof are specified therein with particularity and full detail, and that no portion of said labor or improvements so credited to this claim has been included in the estimate of expenditures upon any other claim.

John A. Rockfellow
U. S. Deputy Mineral Surveyor.

Subscribed and sworn to by the said John A. Rockfellow
U. S. Deputy Mineral Surveyor, before me Frank C. Willard
a Notary Public this 6th
day of April, 1907

Frank C. Willard
Notary Public

My com expires Mar 2, 1910

Notice of Mining Location

LODE CLAIM

To All Whom It May Concern:

This Mining Claim, the name of which is the Salvation Mining Claim, situate on lands belonging to the United States of America, and in which there are valuable mineral deposits, was entered upon and located for the purposes of exploration and purchase by C. H. Martin

(Locator must insert either "a citizen of the United States," or, "who has declared his intention to become a citizen of the United States.")

the undersigned, on the 5th day of October 1906.

The length of this claim is 1500 feet, and I claim 750 feet, in a N. 25° 42' W direction and 750 feet in a S. 25° 42' E direction from the center of the discovery shaft, at which this notice is posted, lengthwise of the claim, together with 300 feet in width of the surface grounds, on each side of the center of said claim. The general course of the lode deposit and premises is from the N. 25° 42' W to the S. 25° 42' E

The claim is situated and located in the Hartford Mining District, in Cochise County, in the Territory of Arizona, about from the S. W. Cor the 1 sec cor direction from between secs 9 and 10 T₂₃ S., R 20 E bears S. 40° 19' W, 2316.5 ft.

The surface boundaries of the claim are marked upon the ground as follows: Beginning at a post in mound of stone at a point in a N. 25° 42' W direction 750 feet from the discovery shaft (at which this notice is posted), being in the center of the north end line of said claim; thence N. 64° 18' E, 300 feet to a post in mound of stone, being the N. E. corner of said claim; thence S. 25° 42' E, 1500 feet to a post in mound of stone, being at the S. E. corner of said claim; thence S. 64° 18' W, 300 feet to a post in mound of stone at the center of the south end of said claim; thence same course 300 feet to a post in mound of stone, being at the S. W. corner of said claim; thence N. 25° 42' E, 1500 feet to a post in mound of stone at the N. W. corner of said claim; thence N. 64° 18' E, 300 feet to the place of beginning.

All done under the provisions of Chapter Six, of Title XXXII, of the Revised Statutes on the United States, and of an Act of the General Assembly of Arizona, entitled "An Act to Revise and Codify the Laws of the Territory of Arizona," approved March 16, 1901.

Dated and posted on the ground this 5th day of October 1906
This is a location of abandoned ground, a former location having been begun but not completed.

Witness

M. D. Murphy

C. H. Martin

TERRITORY OF ARIZONA,
County of Cochise } ss.

I, Frank Hale, County Recorder in and for the County and Territory aforesaid, do hereby certify that the within instrument was filed for record at 4:30 o'clock, P.M., on this 12 day of Nov. 1906, and duly recorded in Book No. 37 of Mining Records of Cochise County, Arizona, at pages 406.

WITNESS my hand and official seal the day and year first above written.
Frank Hale
County Recorder.

COMP 2366
No 5659

Notice of Location

LODE CLAIM

Salvation

Dated 1906

Filed and Recorded at request of J. A. Rockfellow
Nov. 12 A. D. 1906
at 4:30 P. M.
Book 37 Record of Mines
Pages 406
Frank Hale
County Recorder.

By rd
Deputy Recorder.

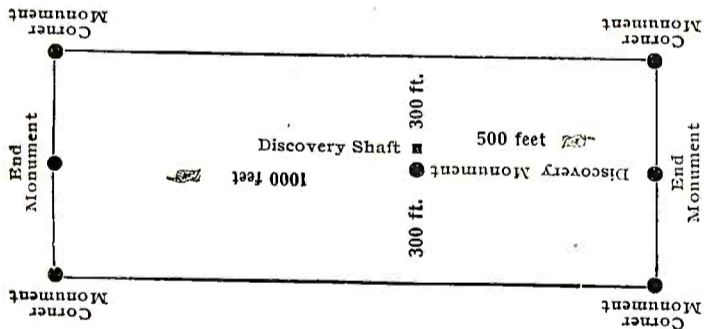

This diagram is to give locator a general idea of plan of location under the new law. The Discovery Shaft can be in the center of claim or any distance from either end desired. In the diagram it is placed 500 feet from one end and 1000 feet from the other. Commence description of claim at a center end monument, giving its distance and direction from center of Discovery Shaft; thence bound the claim in either direction. In description be careful to state locality of claim with reference to some natural object, or permanent monument, as will identify the claim.

4-688.

U. S. SURVEYOR-GENERAL'S FINAL CERTIFICATE ON FIELD NOTES.

Department of the Interior,

OFFICE OF U. S. SURVEYOR-GENERAL,

Phoenix, Arizona,

July 16, 1907

I, U. S. Surveyor-General for District of Arizona do hereby certify that the foregoing transcript of the Field Notes, return and approval of the survey of the mining claim of

C. H. Martin

known as the SALVATION

situate in Hartford

Mining District, Cochise County, Arizona

in Section 9, Township No. 23 S., Range No. 20 E., and

designated as Survey No. 2368, has been correctly copied from the originals on file in

this office; that said Field Notes furnish such an accurate description of said mining claim as will, if incorporated into a patent, serve fully to identify the premises, and that such reference is made therein to natural objects or permanent monuments as will perpetuate and fix the locus thereof.

And I further certify that five hundred dollars' worth of labor has been expended or improvements made upon said mining claim by claimant or his grantors, and that said improvements consist of, at time of survey, 1 shaft and 2 cuts, valued at \$270.00

and that no portion of said labor or improvements has been included in the estimate of expenditures upon any other claim.

I further certify that the plat thereof, filed in the U. S. Land Office at Phoenix, Arizona is correct and in conformity with the foregoing Field Notes.

Frank S. Ingalls

United States Surveyor-General for Arizona.

4-687.

SURVEYOR-GENERAL'S CERTIFICATE OF APPROVAL OF FIELD
NOTES AND SURVEY OF MINING CLAIM.

Department of the Interior,

Office of U. S. Surveyor-General,

.....Phoenix, Arizona,.....

July 16, 1907

I, U. S. Surveyor-General for.....District of Arizona.....

do hereby certify that the foregoing and hereto attached Field Notes and Return of the Survey of the
Mining Claim of.....

.....C. H. Martin.....

....., known as the

.....S A L V A T I O N.....

situate in.....Hartford.....Mining District,

.....Cochise.....County,.....Arizona.....

in Section.....9....., Township No.....23 S....., Range No.....20 E.....

....., designated as Survey No.....2366.....

executed by.....John A. Rockefeller....., U. S. Deputy Mineral

Surveyor,.....March 7 - 9....., 1907, under my instructions dated

.....Nov. 26,....., 1906, have been critically examined and the necessary cor-

rections and explanations made, and the said Field Notes and Return, and the Survey they describe,

are hereby approved. A true copy of the copy of the location certificate filed by the applicant.. for

survey is included in the field notes.



U. S. Surveyor-General for Arizona.....

Apr 13 1907

12

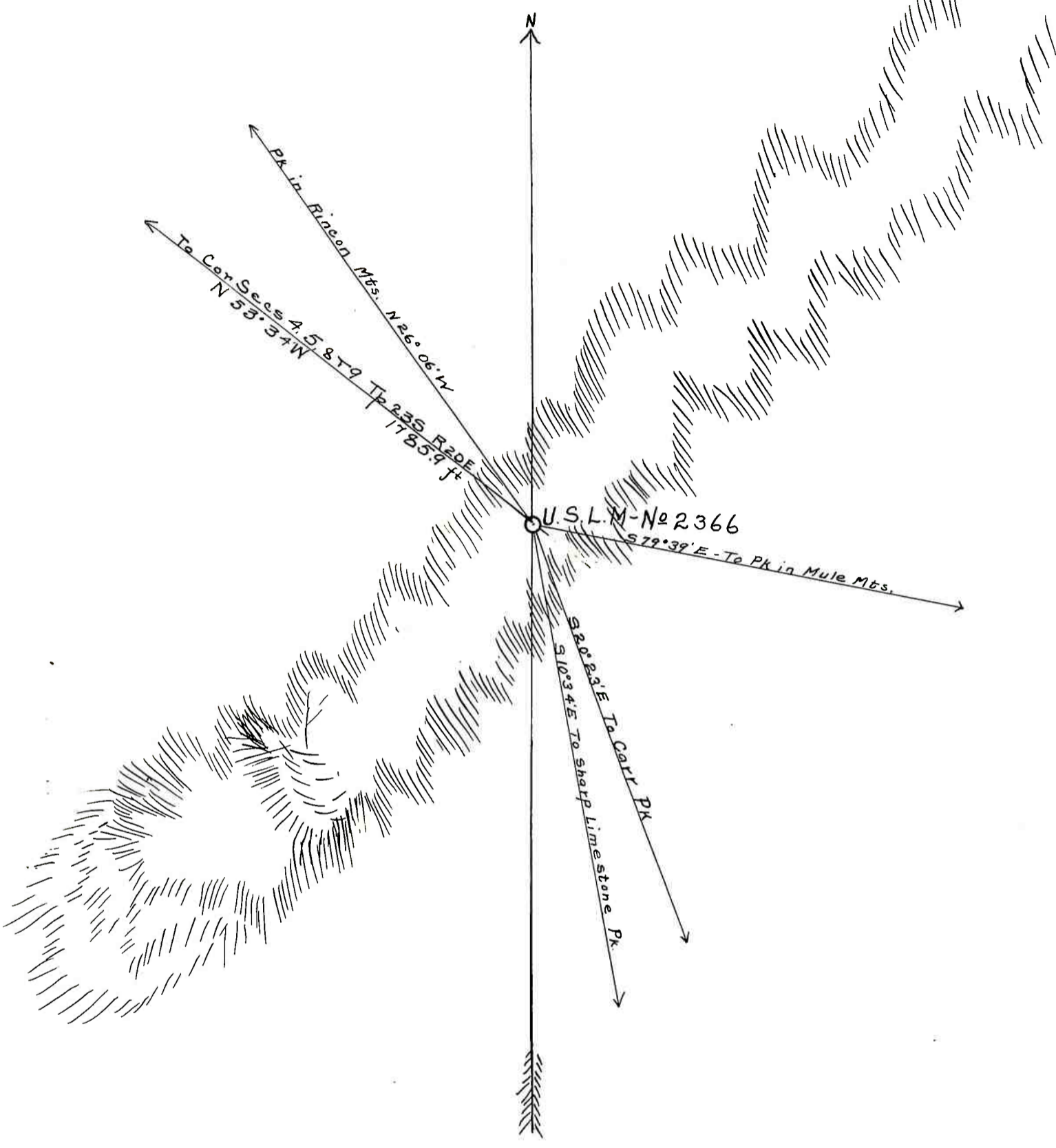

U.S.L.M.-No 2366
 Hartford Mining District
 Cochise County, Arizona.
 Located March 7-1907
 By John A. Rockfellow - U.S. Dep. Min. Surveyor.

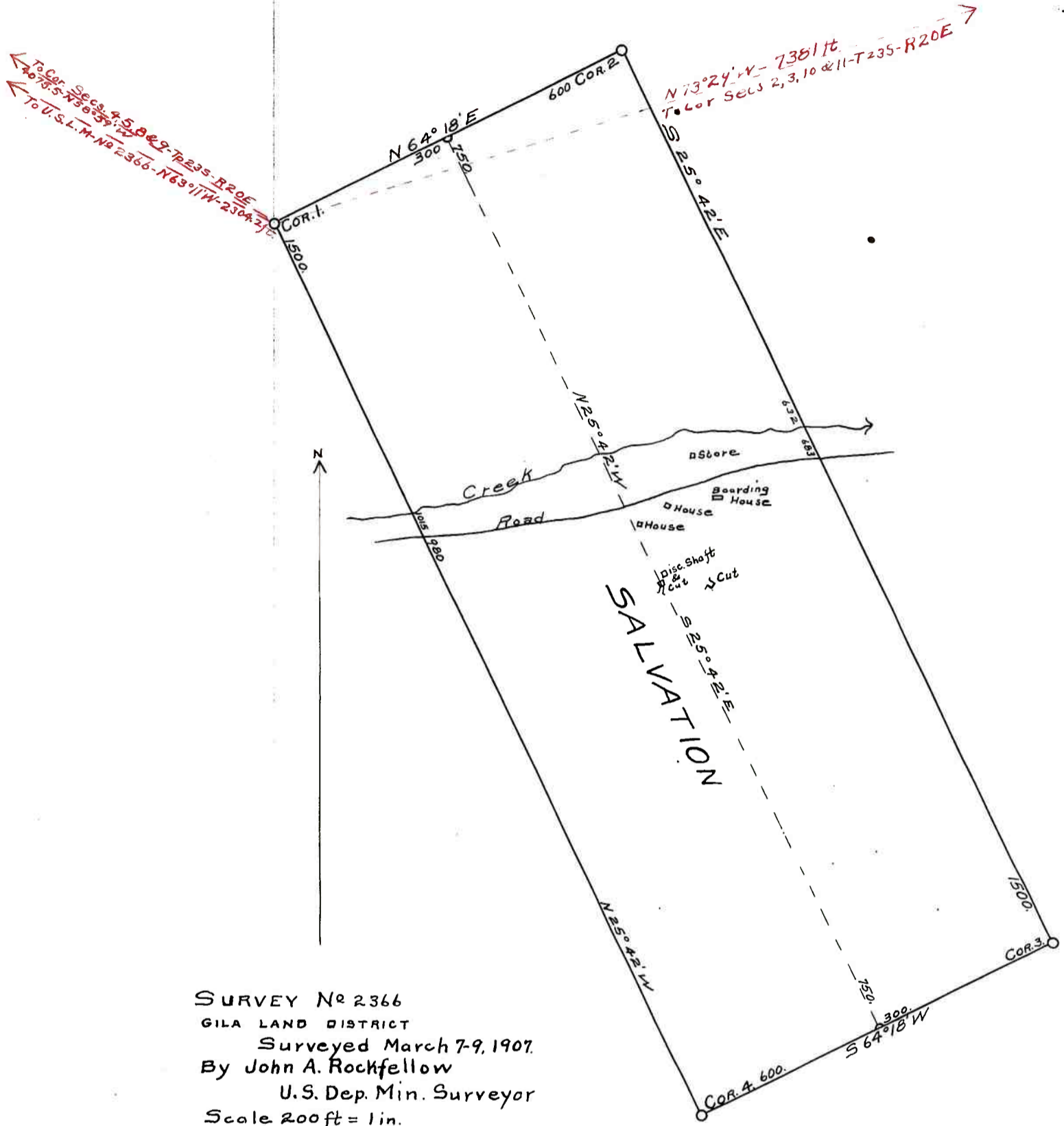

SURVEY No 2366
 GILA LAND DISTRICT
 Surveyed March 7-9, 1907.
 By John A. Rockfellow
 U.S. Dep. Min. Surveyor
 Scale 200 ft = 1 in.

UNITED STATES DEPARTMENT OF THE INTERIOR 9605 (956)
BUREAU OF LAND MANAGEMENT M.S. 2366
ARIZONA STATE OFFICE

NOTICE OF CANCELLATION OF MINERAL SURVEY

The Salvation lode, Mineral Survey No. 2366, located in section 9, Township 23 South, Range 20 East, Gila and Salt River Meridian, Arizona, is hereby canceled.

This claim has not been filed with the Arizona State Office, Bureau of Land Management, in accordance with Section 314, 90 STAT. 2769, (43 U.S.C. 1744).

This cancellation was necessitated to clear the record.

The Mineral Survey Plat should be noted as follows:

"Salvation lode, M.S. No. 2366, was canceled May 3, 2012, by memo 9605 (956) M.S. 2366, which is now a part of the original field notes."

May 3, 2012
Date

Stephen K. Hansen
Chief Cadastral Surveyor of Arizona