

**M
S
-**

0

2

3

7

6

POOR QUALITY

The following pages are scanned at the best possible quality setting. The original pages are of poor quality and this is the best possible reproduction.

(4-683.)

Mineral Survey No. 3376

Lot No. _____

Arizona Land District.

FIELD NOTES

OF THE SURVEY OF THE MINING CLAIM OF

ALFRED S. DONAU

KNOWN AS THE

"JESUIT"

TYNDALI Mining District.

Santa Cruz County, Arizona

Section 15, Township 21 South, Range 14 East

Surveyed under instructions dated Dec. 20th, 1906.

by Philip Contzen,
U. S. Deputy Mineral Surveyor

Claim located see location notice . 1

Survey commenced March 4th . 1907.

Survey completed March 4th . 1907.

6-139

Address;

Kingan & Wright,
Attorneys,
Tucson, Ariz.

See location notice

J E S U I T L O D G E. Survey No. 2137.

Beginning at Cor. No. 1. Identical with the location and with Cor. No. 4 of the Excelsior Lode, Survey No. 2137, which is a granite stone 12 x 12 x 6 ins. above the ground with a mound of stone alongside.

A chisel same J-1-2376 on S. W. face, whence Cor. bot. Secs. 12 and 13, T. 21 N. R. 14 E. bears N. $10^{\circ}34'$ E. 493.19 feet dist.

A cross (x) and 1-2376 B R chiseled on a granite ledge 50 x 12 x 4 ft. above ground bears S. 64° E. 18 ft. dist. and

A cross (x) and 1-2376 B R chiseled on a granite boulder 6 x 4 x 2 ft. above ground, bears N. 27° W. 21 ft. dist.

Thence S. $2^{\circ}41'$ E.

Var. 13° E.

185 To Cor. 2 Hillside Lode and Cor. No. 1, Donau

Lode, Survey No. 2137.

500 East end center identical with the location which

is a mound of stone 5 ft. base $2\frac{1}{2}$ ft. high.

485 West end center of Donau Lode, Survey No. 2137.

600 To Cor. No. 3 identical with the location which is

a mound of stone 5 ft. base, $2\frac{1}{2}$ ft. high.

Set a granite stone 24 x 8 x 8 ins. 19 ins. in the ground, chiseled J-2-2376 on N. E. face and raise a mound of stone alongside, whence

Cor. No. 3, Donau Lode, Survey No. 2137 bears S. $29^{\circ}41'$ E. 125 ft.

An oak 6 ins. in diam. blazed and scribed S-2376 B T bears N. $39^{\circ}2'$ E. 50.5 ft.

A cross (x) and S-2376 B R chiseled on a granite boulder 5 x 10 x 12 ft. brs. S. 70° E. 49 ft.

Thence N. $37^{\circ}19'$ E.

Var. 13° E.

335 To Cor. No. 3, identical with the location and with Cor. No. 3 of the Buena Vista Lode, Survey No. 2137, which is a granite stone 10 x 24 x 12 ins. above the ground with mound of stone alongside, chiseled J-3-2376 on N. E. face, whence

A cross (x) and S-2376 B R chiseled on a granite boulder 15 x 10 x 2 ft. above the ground brs. N. $75^{\circ}30'$ E. 64 ft. dist.

An oak 54 ins. in diam. blazed and scribed S-2376 B T brs. N. 70° E. 29 ft. dist.

Thence N. $2^{\circ}41'$ E.

Var. 13° E.

500 To W. end center identical with the location which

is a mound of stone 5 ft. base $2\frac{1}{2}$ ft. high,

600 To Cor. No. 4, identical with the location and with Cor. No. 3 of the Buena Vista Lode, Survey No. 2137, which is a granite stone 8 x 10 x 10 ins. above the ground, chiseled J-4-2376 on S. E. face, whence

A cross (x) and 4-2376 B R chiseled on a granite ledge 12 x 6 x 1 ft. above the ground brs. N. 23° E. 12 ft. dist.

A cross (x) and 4-2376 B R chiseled on a granite boulder 4 x 4 x 2 ft. above the ground brs. N. $43^{\circ}30'$ W. 21 ft. dist.

Thence S. $87^{\circ}19'$ E.

Var. 13° E.

885 To Cor. No. 1, the place of beginning.

A R T I C L E.

Containing 15.140 Acres.

L O C A T I O N.

This claim is located in the N. W. $\frac{1}{4}$ of Sec. 13,
T. 21 S. R. 14 E. Gila & Salt River Base and Meridian.
Lyndall Mining District, Santa Cruz County, Arizona.

A D J O I N I N G C L A I M S.

This claim is bounded on the North by the Superior
Lode, on the East by the Hillside Lode and Donau Lode,
and on the West by the Buena Vista Lode, all of Survey
No. 2137.

C O U R S E O F V E I N.

The presumed course of vein is from the West end
center to the East end center S. 27° 19' E. 925 ft.

EXPENDITURE OF FIVE HUNDRED DOLLARS.

I certify that the value of the labor and improvements
upon this claim placed thereon by the claimant and their
grantors is not less than \$500 and that said improvements
consist of

From the West end center

The discovery shaft No. -1, 4 x 6 x 30 ft deep, brs.
S. 27° 19' E. 227 ft. dist. Value \$200.00

From Cor. No. 7

No. 1 tunnel 4 x 7 x 50 ft. long, course N. 23° W. brs. N.
27° 30' E. 307 ft. Value \$300.00

I N S T R U M E N T.

This survey was made with a Young & Sons Light
Mountain Transit with a solar attachment. The courses
were deflected from the true meridian as determined by
direct solar observations, and checked on the lines of
Survey No. 2137 which agreed within 1 minute. The
distances were measured with a hundred foot steel tape.

Philip Contzen

March 4th, 1907.

U. S. Deputy Mineral Surveyor.

Philip Contzen
1907

FINAL OATHS FOR SURVEYS.

LIST OF NAMES.

A list of the names of the individuals employed by Philip Conton

United States Deputy Mineral Surveyor, to assist in running, measuring, and marking the lines, corners, and boundaries described in the foregoing field notes of the survey of the mining claim of Alfred S. Donau

Donau
known as the "AQUIT"

and showing the respective capacities in which they acted.

- C. B. Neigwender, Chairman.
- Geo. C. Dreuborg, Chairman.
- C. B. Neigwender, Axman.
- Geo. C. Dreuborg, Flagman.

FINAL OATHS OF ASSISTANTS.

We, C. B. Neigwender

and Geo. C. Dreuborg, do solemnly swear that we assisted Philip Conton, United States Deputy Mineral Surveyor, in marking the corners and surveying

the boundaries of the mining claim of Alfred S. Donau
known as the "AQUIT"

represented in the foregoing field notes as having been surveyed by said deputy mineral surveyor and under his direction; and that said survey has been in all respects, to the best of our knowledge and belief, faithfully and correctly executed, and the corner and boundary monuments established according to law and the instructions furnished by the United States Surveyor-General for Arizona

- C. B. Neigwender, Chairman.
- George C. Dreuborg, Chairman.
- C. B. Neigwender, Axman.
- George C. Dreuborg, Flagman.

Subscribed and sworn to by the above-named persons before me this 22nd

day of March, 1907

W. G. Power

FINAL OATH OF U. S. DEPUTY MINERAL SURVEYOR

I, Philip Contzen, U. S. Deputy Mineral Surveyor, do solemnly swear that, in pursuance of instructions received from the United States Surveyor General for Arizona, dated December 20th, 1906, I have, in strict conformity to the laws of the United States, the official regulations and instructions thereunder, and the instructions of said Surveyor General, faithfully and correctly executed the survey of the Mining Claim of Alfred S. Doren, known as the "B. J. S. U. T.", situate in Terrill Mining District, Maricopa County, Arizona, in Section 15, Township No. 21 N., Range No. 14 E., and designated as Survey No. 2570, as represented in the foregoing field notes, which accurately show the boundaries of said mining claim as distinctly marked by monuments on the ground, and described in the attached copy of the location certificate, which was received by me from the Surveyor General with said instructions, and that all the corners of said survey have been established and perpetuated in strict accordance with the law, official regulations and instructions thereunder; and I do further solemnly swear that the foregoing are the true and original field notes of said survey and my report therein, and that the labor expended and improvements made upon said mining claim by claimant or his grantors are as therein fully stated, and that the character, extent, location and itemized value thereof are specified therein with particularity and full detail, and that no portion of said labor or improvements so credited to this claim has been included in the estimate of expenditures upon any other claim.

Philip Contzen
 U. S. Deputy Mineral Surveyor.

Subscribed and sworn to by the said Philip Contzen

U. S. Deputy Mineral Surveyor, before me

this 27th day of March, 1907

W. G. Power

Affidavit of Five Hundred Dollars Improvements.

We, George G. Schauberg, and G. P. Neiswender

of lawful age, being first duly sworn according to law, depose and say: That we are acquainted with the JEWETT mining claim, situate in Tomball Mining district, Santa Cruz County, Arizona Territory, for which Alfred S. Benson

has made application for survey prior to application for patent under the provisions of the act of Congress, approved May 10, 1872; and that the labor done and improvements made thereon by the applicant and ~~his~~ grantor exceed Five Hundred Dollars in value, and further that we are not personally interested in said mine.

George G. Schauberg

G. P. Neiswender

TERRITORY OF ARIZONA, }
County of Tomball } ss:

Sworn to and subscribed before me, this 22nd

day of March, 1907

W. G. Powers



NOTICE OF MINING LOCATION.

Quartz Claim

TO ALL WHOM IT MAY CONCERN:-

This mining claim, the name of which is the JESUIT mining claim, situate on lands belonging to the United States of America, and in which there are valuable mineral deposits, was entered upon and located for the purpose of exploration and purchase by Alfred S. Donau, by the undersigned, on the first day of January, 1905.

The length of this claim is 1500 feet and I claim 1350 feet in a easterly direction and 150 feet in a westerly direction from the center of the discovery shaft, at which this notice is posted, lengthwise of the claim, together with 300 feet in width of the surface grounds, on each side of the center of said claim. The general course of the lode deposit and premises is from the East to the West .

The claim is situated and located in the Tyndall Mining District, in Santa Cruz County, in the Territory of Arizona, on the south side of El Plomo Hill and in a northerly direction from Elephants Head Hill. This is a re-location of an abandoned claim.

The surface boundaries of the claim are marked upon the ground as follows: Beginning at monument of stones at a point in a westerly direction 150 feet from the discovery shaft (at which this notice is posted), being in the center of the westerly end line of said claim; thence northerly 300 feet to a monument of stones being the northwest corner of said claim; thence easterly 1500 feet to a monument being at the north east corner of said claim; thence southerly 300 feet to a monument of stones being the center of the easterly end of said claim; thence southerly 300 feet to a monument being at the south east corner of said claim; thence westerly 1500 feet to a monument of stones at the south west corner of said claim; thence northerly 300 feet to the place of beginning.

All done under the provisions of Chapter Six of Title XXXII of the Revised Statutes of the United States, and of an Act of the General Assembly of Arizona, entitled "An Act to Codify and Revise the Laws of the Territory of Arizona", approved March 16th, 1901.

Dated and posted on the ground this 1st day of January, 1905.

Alfred S. Donau.

Witness:

J. M. Reid.

D. F. Caudell.

B. Jayne.

Filed and recorded at request of A. S. Donau, Mch. 28, A. D. 1905 at 9 A. M.

PHIL HEROLD, County Recorder.

Territory of Arizona,)

County of Santa Cruz.)

ss.

I, Phil Herold County Recorder in and for the County and Territory aforesaid, do hereby certify that the foregoing location notice of JESUIT mining claim, located by Alfred S. Donau, and situated in the Tyndall Mining District, Santa Cruz County, Territory of Arizona, as the same appears of record in my office in Book 5 of Mining Locations at page 310 et seq.

IN WITNESS WHEREOF, I have hereunto set my hand and affixed my official seal this 17th day of December, A. D. 1905.

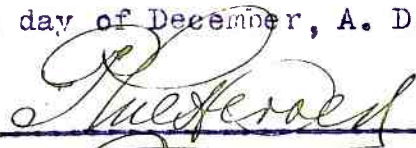
County Recorder.

4-687.

SURVEYOR-GENERAL'S CERTIFICATE OF APPROVAL OF FIELD NOTES AND SURVEY OF MINING CLAIM.

Department of the Interior,

Office of U. S. Surveyor-General,

Phoenix, Arizona,

April 30, 1907

I, U. S. Surveyor-General for District of Arizona

do hereby certify that the foregoing and hereto attached Field Notes and Return of the Survey of the Mining Claim of

Alfred S. Donau

, known as the

JESUIT

situate in Tyndall Mining District,

Santa Cruz County, Arizona

in Section 13, Township No. 21 South, Range No. 14 East

, designated as Survey No. 2376

executed by Philip Contzen, U. S. Deputy Mineral

Surveyor, March 4, 1907, under my instructions dated

December 20, 1906, have been critically examined and the necessary cor-

rections and explanations made, and the said Field Notes and Return, and the Survey they describe,

are hereby approved. A true copy of the copy of the location certificate filed by the applicant.. for

survey is included in the field notes.

Frank S. Ingalls

U. S. Surveyor-General for Arizona

4-688.

U. S. SURVEYOR-GENERAL'S FINAL CERTIFICATE ON FIELD NOTES.

Department of the Interior,

OFFICE OF U. S. SURVEYOR-GENERAL,

Phoenix, Arizona

April 30, 1907

I, U. S. Surveyor-General for District of Arizona

do hereby certify that the foregoing transcript of the Field Notes, return and approval of the survey of the mining claim of

Alfred S. Donau

known as the JESUIT

situate in Tyndall

Mining District, Santa Cruz County, Arizona

in Section 13, Township No. 21 South, Range No. 14 East, and

designated as Survey No. 2376, has been correctly copied from the originals on file in

this office; that said Field Notes furnish such an accurate description of said mining claim as will, if incorporated into a patent, serve fully to identify the premises, and that such reference is made therein to natural objects or permanent monuments as will perpetuate and fix the locus thereof.

And I further certify that five hundred dollars' worth of labor has been expended or improvements made upon said mining claim by claimant or his grantors, and that said improvements consist of 1 shaft and 1 tunnel, valued at \$500.00

and that no portion of said labor or improvements has been included in the estimate of expenditures upon any other claim.

I further certify that the plat thereof, filed in the U. S. Land Office at Phoenix

Arizona is correct and in conformity with the foregoing Field Notes.

Frank S. Agnew

United States Surveyor-General for Arizona

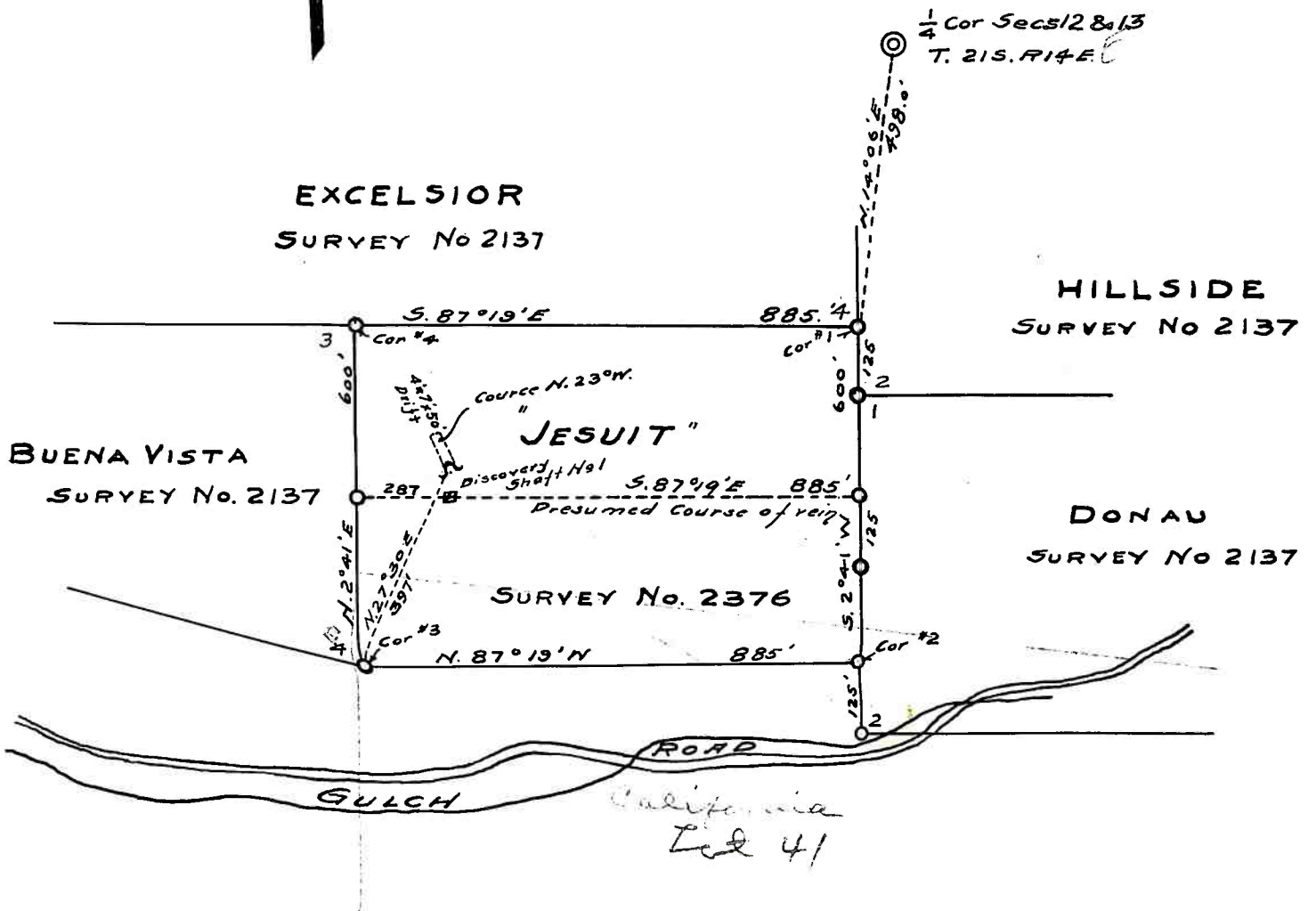

SURVEY NO. 2376
GILA LAND DISTRICT
TYNDALL MINING DISTRICT
SANTA CRUZ COUNTY, ARIZONA,
 Surveyed March 4, 1907
 By Philip Contzen
 U.S. Dep. Min Surveyor.