

MS.

0

2

3

8

0

(4-683.)

Mineral Survey No. 2380

Lot No. _____

Arizona Land District.

FIELD NOTES

OF THE SURVEY OF THE MINING CLAIM OF

Inspiration Mining Company

KNOWN AS THE

Gold Spring

Globe Mining District.

Gila County, Arizona

Approximately in
Section 23, Township 1 N., Range 14 E. Unsur.

Surveyed under instructions dated Jan 3, 1907; 1

by Geo. S. Andrus,
U. S. Deputy Mineral Surveyor

Claim located. See location notice, 1

Survey commenced April 27 1907, 1

Survey completed April 28 1907, 1

6-109

Address of claimant's attorney;

Geo. R. Hill,

Globe, Arizona.

Beginning at Corner No. 1, the south east corner, identical with the original location corner, a pine post 4 x 4 ins x 4 feet long set on bed rock and surrounded by a mound of stones, and scribed 1-2380,

Whence, Corner Section ^{19, 24, 25 + 3'} ~~19-23~~, T.1N., R. ^{14'} 15E, Gila & Salt River Base & Meridian, bears S. ^{7928.79} ~~7926.93~~ 72° ^{14'} 30'E. ~~7926.93~~ ft.

Corner No. 4, Giant Lode, Survey 2379, Inspiration Mining Company, Owner, bears S. 52° 05' E. 280.6 feet.

Discovery Tunnel #1, bears N. 58° W. 575.0 ft.

Shaft # 2, bears N. 54° 30' W. 478.0 ft.

Thence, S. 60° 04' W.

Var. 12° 30' E.

600.0 Corner No. 2, the south west corner, a pine post 4 x 4 ins x 4 $\frac{1}{2}$ ft long set 18 ins in the ground and scribed 2-2380,

Whence original location corner bears S. 60° 04' W. 90 ft.
No object suitable for bearing.

Thence, N. 26° 41' W.

Var 12° 52' E.

1340.3 Parallel with east side line to Corner No. 3, (original location corner not in \emptyset), a pine post 4 x 4 ins x 4 $\frac{1}{2}$ ft long set 18 ins in the ground and scribed 3-2380.

No object suitable for bearing.

This corner was established by running line 3-4 parallel with line 1-2 and the full width of a claim, 600 ft.

Thence, N. 60° 04' E.

Var 13° 26' E.

600.0 Corner No. 4, identical with original location corner, a pine post 4 x 4 ins x 4 $\frac{1}{2}$ ft long set 18 ins in the ground and scribed 4-2380,

Whence, South end frame boarding house, bears S. 12° 45' W. 575 ft.

South end building bears S. 15° 10' W 525 ft.

Prominent Peak bears S. 19° 54' E.

Willow Springs bears S. 13° 10' E. 77 ft.

Tunnel # 3, bears S. 25°E 469 ft

Shaft # 4, bears S.15°45'E 430 ft.

Thence, S.26°41'E.

Var 12°24'E.

1340.3 Corner No. 1 and place of beginning.

Total net area Gold Spring Lode, 18.432 Acres ✓

The presumed course of this lode is N.26°41'W 1340.3 ft from the south end center to the north end center of the claim.

LOCATION.

This claim is located upon the unsurveyed Public Domain but approximately in Sec 23, T1N, R15E, Gila & Salt River Base & Meridian.

IMPROVEMENTS.

I hereby certify that the value of the labor and improvements upon this claim placed thereon by the claimant and its Grantors is not less than Five Hundred (500) dollars and that said improvements consist of,

From Corner # 1,

Discovery Tunnel #1, 5½ x 6x200 ft long in rock, *br.*

from Cor. #1, N.58°W. 575 ft. course N.75°E. Value \$1200.00

Shaft # 2, 4½ x 9 x 71 ft deep in rock and timbered, *br.*

from Cor. No. 1, N.54°30'W. 478 ft. Value \$1065.00

From Corner # 4,

Tunnel # 3, 6x7x20 ft in rock, S20°E Value \$ 140.00

br. from Cor. No. 4, S. 25° E. 469 ft.

Shaft # 4, 4 x 5 x 10 ft in rock, Value 50.00

br. from Cor. No. 4, S.15°45'E. 430 ft.

\$2455.00

OTHER IMPROVEMENTS.

From Corner No. 4,

Frame Boarding House 16 x 40 ft Value \$700.00

Frame Building 14 x 24 ft value \$400.00

INSTRUMENTS?

This Survey was made with a Gurley Light Mountain Transit with Solar Attachment, and all courses were laid off from the true meridian as determined from Solar observation; all distances were measured with 500 ft and 100 ft steel tapes.

Globe Ariz,
July 20, 1907.

Geo. S. Howard

U. S. Dep. Min. Sur.

FINAL OATHS FOR SURVEYS.

LIST OF NAMES.

A list of the names of the individuals employed by Geo. J. Audrus

United States Deputy Mineral Surveyor, to assist in running, measuring, and marking the lines, corners, and boundaries described in the foregoing field notes of the survey of the mining claim of

Inspirative Mining Co
known as the Gold Spring

and showing the respective capacities in which they acted.

- J. B. Kelly, Chainman.
- Geo. E. Porter, Chainman.
- _____, Axman.
- _____, Flagman.

FINAL OATHS OF ASSISTANTS.

We, J. B. Kelly
and Geo. E. Porter, do solemnly swear that we assisted Geo. J. Audrus

United States Deputy Mineral Surveyor, in marking the corners and surveying the boundaries of the mining claim of Inspirative Mining Co

known as the Gold Spring

represented in the foregoing field notes as having been surveyed by said deputy mineral surveyor and under his direction; and that said survey has been in all respects, to the best of our knowledge and belief, faithfully and correctly executed, and the corner and boundary monuments established according to law and the instructions furnished by the United States Surveyor-General for Arizona

- J. B. Kelly, Chainman.
- Geo. E. Porter, Chainman.
- _____, Axman.
- _____, Flagman.

Subscribed and sworn to by the above-named persons before me this 2nd

day of May, 1907

Geo R Hill
Notary Public

My Commission Expires Jan 21, 1910

FINAL OATH OF U. S. DEPUTY MINERAL SURVEYOR

I, Geo. S. Andrus, U. S. Deputy Mineral Surveyor, do solemnly swear that, in pursuance of instructions received from the United States Surveyor General for Arizona, dated Jan 3, 1907, I have, in strict conformity to the laws of the United States, the official regulations and instructions thereunder, and the instructions of said Surveyor General, faithfully and correctly executed the survey of the Mining Claim of Inspiration Mining Company, known as the Gold Spring, situate in Globe Mining District, Gila County, Arizona, approximately in Section _____, Township No. 1 N, Range No. 14 E Unsur., and designated as Survey No. 2380, as represented in the foregoing field notes, which accurately show the boundaries of said mining claim as distinctly marked by monuments on the ground, and described in the attached copy of the location certificate, which was received by me from the Surveyor General with said instructions, and that all the corners of said survey have been established and perpetuated in strict accordance with the law, official regulations and instructions thereunder; and I do further solemnly swear that the foregoing are the true and original field notes of said survey and my report therein, and that the labor expended and improvements made upon said mining claim by claimant or its grantors are as therein fully stated, and that the character, extent, location and itemized value thereof are specified therein with particularity and full detail, and that no portion of said labor or improvements so credited to this claim has been included in the estimate of expenditures upon any other claim.

Geo. S. Andrus
U. S. Deputy Mineral Surveyor.

Subscribed and sworn to by the said Geo. S. Andrus
U. S. Deputy Mineral Surveyor, before me G. F. Dodge, Notary
Public, this 27th
day of July, 1907.

My commission expires January 13th, 1910.

G. F. Dodge

Notary Public in and for the
County of Gila, Territory of
Arizona.

Affidavit of Five Hundred Dollars Improvements.

We, Fred F Green, and James E Miner

of lawful age, being first duly sworn according to law, depose and say: That we are acquainted with the Gold Spring mining claim, situate in Globe Mining district, Gila County,

Arizona Territory, for which Inspiration Mining Co

has made application for survey prior to application for patent under the provisions of the act of Congress, approved May 10, 1872; and that the labor done and improvements made thereon by the applicant and its grantor exceed Five Hundred Dollars in value, and further that we are not personally interested in said mine.

Fred F Green

James E Miner

TERRITORY OF ARIZONA, }
County of Gila } ss:

Sworn to and subscribed before me, this 18th

day of May, 1907

Geo B Hill

Notary Public



14396b400-8-04

My Commission Expires Jan 21, 1910.

Amended
NOTICE OF MINING LOCATION
LODE CLAIM.

TO ALL WHOM IT MAY CONCERN:

This Mining Claim, the name of which is the Gold Spring Mining Claim, situate on lands belonging to the United States of America, and in which there are valuable mineral deposits, was entered upon and located for the purposes of exploration and purchase by J. D. Coplen a citizen of the United States, the undersigned, on the 19th day of November 1900.

The length of this claim is 1500 feet, and I claim 1000 feet, in a northwest direction and 500 feet, in a south east direction from the center of the discovery shaft, at which this notice is posted, lengthwise of the claim, together with 300 feet in width of the surface grounds, on each side of the center of said claim.

The general course of the lode deposit and premises is from the northwest to the southeast.

The claim is situated and located in the Globe Mining District, in Gila County, in the Territory of Arizona, about three fourth Mile in a north west direction from the Black Copper Mine and about one half mile northwest of the Inspiration Mining Company's Mill. The whole of this claim is relocated as abandoned and forfeited property.

The surface boundaries of the claim are marked upon the ground as follows: Beginning at at a point in a southeast direction 500 feet from the discovery shaft (at which this notice is posted,) being in the center of the south east end line of said claim; Thence southwest 300 feet to a monument, being the southeast corner of said claim; thence northwest 1500 feet to a monument being at the southwest corner of said claim; thence northeast 300 feet to a monument at the center of the northwest end of said claim; thence north-east 300 feet to a monument, being at the northwest corner of said claim; thence south east 1500 feet to a monument at the north east corner of said claim; thence southwest 300 feet to the place of beginning.

All done under the provisions of Chapter Six, of Title XXXII, of the Revised Statutes of the United States and of an Act of the General Assembly of Arizona, entitled "An Act to Revise and Codify the Laws of the Territory of Arizona," approved March 16, 1901. This is an Amended Location Notice of the Gold Spring Mining Claim, located by J. F. Ralston on the 21st day of August 1904, and recorded in Book 8 of Records of Mines, at page 222, in the office of the County Recorder of the aforesaid County of Gila to which reference is hereby made, and this amended Location Notice is made and posted to correct errors in the description in the said original Location Notice.

Dated and posted on the ground this 19th, day of November 1906- 190.

J. D. Coplen

Filed and recorded at the request of J. D. Coplen on the 19 day of November, A. D. 1906, at - - - minutes past 2 o'clock P. M.

W. D. Fisk County Recorder.

By Richard Fleming
Deputy Recorder.

*Recorder's certificate
with 2379. E.T.*

(4-687.)

Surveyor General's Certificate of Approval of Field Notes and Survey of Mining Claim.

Department of the Interior,

Office of U. S. Surveyor General,

Phoenix, Arizona,

October 3, 1907.

I, U. S. Surveyor General for District of Arizona,
do hereby certify that the foregoing and hereto attached Field Notes and Return of the
Survey of the Mining Claim of Inspiration Mining Company
Inspiration Mining Company, known as the
GOLD SPRING
situate in Globe mining district,
Gila County, Arizona,
in Section Approx. 23, Township No. 1 N., Range No. 14 E. Unsur.
2380, designated as Survey No. 2380
executed by Geo. S. Andrus, U. S. Deputy Mineral
Surveyor, April 27-28, 1907, under my instructions dated
Jan. 3, 1907, have been critically examined and the
necessary corrections and explanations made, and the said Field Notes and Return, and
the Survey they describe, are hereby approved. A true copy of the copy of the location
certificate filed by the applicant for survey is included in the field notes.

Frank S. Galloway

U. S. Surveyor General for Arizona.

4-688.

U. S. SURVEYOR-GENERAL'S FINAL CERTIFICATE ON FIELD NOTES.

Department of the Interior,

OFFICE OF U. S. SURVEYOR-GENERAL,

Phoenix, Arizona,

October 3, 1907

I, U. S. Surveyor-General for District of Arizona

do hereby certify that the foregoing transcript of the Field Notes, return and approval of the survey of the mining claim of

Inspiration Mining Company

known as the Gold Spring

situate in Globe

Mining District, Gila County, Arizona

in Section Approx. 23, Township No. 1 N., Range No. 14 E. Unsur., and

designated as Survey No. 2380, has been correctly copied from the originals on file in

this office; that said Field Notes furnish such an accurate description of said mining claim as will, if incorporated into a patent, serve fully to identify the premises, and that such reference is made therein to natural objects or permanent monuments as will perpetuate and fix the *locus* thereof.

And I further certify that five hundred dollars' worth of labor has been expended or improvements made upon said mining claim by claimant or its grantors, and that said improvements consist of 3 tunnels and 2 shafts, total value \$2455.00

and that no portion of said labor or improvements has been included in the estimate of expenditures upon any other claim.

I further certify that the plat thereof, filed in the U. S. Land Office at Phoenix,

Arizona is correct and in conformity with the foregoing Field Notes.

Frank S. Ingalls,

United States Surveyor-General for Arizona.

SURVEY NO 2380
 Arizona
 TUCSON LAND DISTRICT
 SURVEYED APRIL 27-28, 1907
 by
 Geo. S. Andrews - U. S. Dep. Min. Surv'r.
 Scale 200"=1"

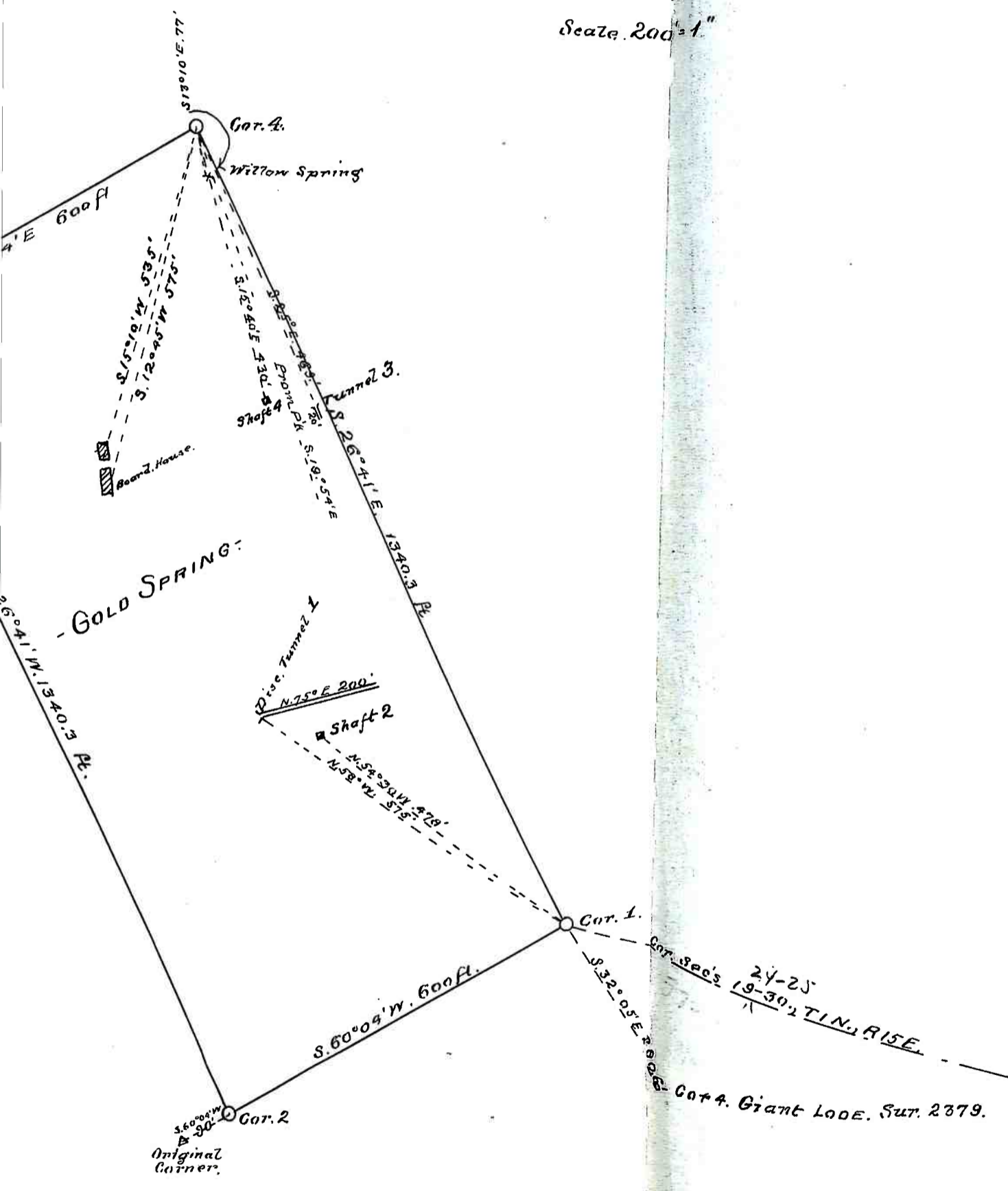

SURVEY NO 238
Arizona
 TUCSON LAND DISTRICT

SURVEYED APRIL 27-28,

by

Geo. S. Andrus - U. S. Dep. M.

Scale, 200' = 1"

