

MS.

0

2

3

8

1

MAR 19 1907

MAR 23 1907

(4-683.)

Mineral Survey No. 2381

Lot No. _____

Arizona Land District.

FIELD NOTES

OF THE SURVEY OF THE MINING CLAIM OF

Arizona Hancock Copper Company

KNOWN AS THE

Columbia, Roosevelt Extension, Roosevelt No. 1, Roosevelt No. 2

Pioneer

Mining District.

Pinal

County,

Arizona

Section UNSR., Township _____, Range _____

Surveyed under instructions dated Feb 6th, 1907

by William H. Merritt

U. S. Deputy Mineral Surveyor

Claim located See location notices 1

Survey commenced March 11th 1907

Survey completed March 13th 1907

Address of Claimant
Alfred C. Seiboth, Agent
Florence, Arizona

Faint handwritten notes in the bottom left corner.

- Feet Beginning at Cor.No.1
 Identical with the loc.and with cors;No,1¹-Roosevelt No.1
 Roosevelt No.2 and Roosevelt Extention lodes of this sur.
 A Pine post 4X4ins.X 4 ft.set, 18 ins in the ground sur-
 rounded with mound of stones,Scribed C-1.R-No.1-1.R-No.2-1.
 and-R-E-1.2381.Whence U.S.L.M.No.2381 brs.S 3°.03'E 539.8 ft.
 No bearings available.Loc.cor.post post 4X4 ins.X.4 ft.long
 in mound of stones.
- 300 N.C.End. Thence S 76°.06'W
 Va.13°.20'E
- 600 To Cor.No.2
 Identical with the loc.and with cor.No.2 Roosevelt ~~XXXX~~
 Extention lode of this sur.
 A Pine post 4X4ins.X 4ft.set, 18 ins.in the ground,surrounded
 with mound of stones,scribed C-2.R-E-2-2381.
 No bearings available.Loc.cor.post 4X4 ins.X4 ft.in
 mound of stones.
- 750 To Cor.No.3 Thence S 29°.22'E
 Va.13°.20'E
 Identical with the loc.
 A-X-C-3-2381 chiseled on lime rock in place,showing 2X3X
 2 ft.above the ground,post 4X4ins.4 ft.long in mound of
 stones,No bearings available.
 Loc.cor.post 4X4¹X4 ft in mound of stones.
- 750 To Cor.No.4. Thence S 13°.38'E
 Va.13°.20'E
 Identical with the loc.
 A pine post 4X4 ins.X 4 ft.set 18 ins.in the ground sur-
 rounded with mound of stones,scribed C-4-2381.
 No bearings available. Loc.cor.post 4X4ins X 4 ft.^{long} in mound.
 of stones.
40. Cr.wash 10 ft.wide course S 40°.15'W Thence N 76°.06'E
 Va.13°20'E

300 S.C.End.

600 To Cor.No.5.

Identical with the loc. and with Cor.No.5 Roosevelt No.1 lode of this sur.

A pine post 4X4ins.X4 ft.set 18 ins.in the ground surrounded with mound of stones, scribed C-5-R-No.1-5-2381.

No bearings available.Loc.Cor.post 4X4ins.X 4 ft.in mound of stones.

Thence N 13°.38'W
Va.13°.20'E

300 Cr.wash 10 ft.wide course S 55°.15'W

750 To Cor.No.6.

Identical with the loc.and with cor.No.6 Roosevelt No.1 lode of this sur.

A pine post 4X4ins.X 4 ft.set 18 ins.in the ground, surrounded with mound of stones, scribed C-6-R-No.1-6-2381.

No bearings available.Loc.cor.post 4X4ins.X 4ft.^{long} in mound of stones.

Thence N 29°.22'W
Va.13°.20'E

750 To cor.No.1 the place of beginning.

ROOSEVELT ~~KONKXX~~ NO.1 LODE.

Beginning at Cor.No.1.

Identical with the loc.and with cors.No.1¹⁻¹ Roosevelt No.2.

Roosevelt Extention and Columbia lodes of this sur.

hereinbefore described.Whence:

U.S.L.M.No.2381 bns.S 3°.03'E539.8 feet.

Thence N 76°.06'E
Va.13°.20'E

300 N.C.End.

600 To Cor.No.2.

Identical with the loc.and with Cor.No.2 Roosevelt No.2 lode of this sur.

A pine post 4X4 ins.X 4 ft.set12 ins.in the ground to bed rock surrounded with mound of stones, scribed R-No.1-2

R.No.2-2-2381. No bearings available.Loc.cor.post 4X4 ins.X 4 ft.in mound of stones.

MISSING

PAGE(S)

Identical with the loc, and with cor. No. 2 Roosevelt No. 1 lode of this sur. hereinbefore described.

Thence N 45°.38' W
Va. 13°.20' E

750 To Cor. No. 3.

Identical with the loc.

A pine post 4X4 ins. X 4 ft. set 18 ins. in the ground surrounded with mound of stones, scribed R-No. 2-3-2381.

No bearings available. Loc. cor. post 4X4 ins. X 4 ft. in mound of stones.

Thence N 32°.39' W
Va. 13°.20' E

750 To Cor. No. 4.

Identical with the loc.

A pine post 4X4 ins. X 4 ft. set 12 ins. in the ground to bed rock, surrounded with mound of stones, scribed R-No. 2-4-2381.

Whence: X-B-R-. -R-No. 2-4-2381 chiseled on rock in place brs. N 24°04' W 9.3 ft. No other bearings available.

Loc. cor post 4X4 ins. X 4 ft. in mound of stones.

Thence S 76°.06' W
Va. 13°.20' E

300 N.C. End.

600 To Cor. No. 5.

Identical with the loc and with cor. No. 5 Roosevelt Extension lode of this sur.

A pine post 4X4 ins. X 4 ft. set 18 ins. in the ground, surrounded with mound of stones, scribed R-No. 2-5-R-E-5-2381.

No bearings available. Loc. cor. post 4X4 ins. X 4 ft. in mound of stones.

Thence S 32°.39' E
Va. 13°.20' E

750 To Cor. No. 6.

Identical with the loc. and with cor. No. 6 Roosevelt Extension lode of this sur.

A pine post 4X4 ins. X 4 ft. set 18 ins. in the ground surrounded with mound of stones, scribed R-No. 2-6. and R-E-6. 2381

No bearings available. Loc. cor. post 4X4 ins. X 4 ft. set in mound of stones.

Thence S 45°.38' E
Va. 13°.20' E

600 Cr. wash 8 ft. wide course S 71°30' W

750 To cor. No. 1 the place of beginning.

Survey No. 2381

ROOSEVELT EXTENTION LODE.

Beginning at cor No1.

Identical with the loc and with cor.No.1 of Columbia,
Roosevelt No.1 and Roosevelt No.2 lodes of this sur.
hereinbefore described. Whence : U.S.L.M.No.2381.

hrs. S $5^{\circ}.03'E$ 539.8 feet.

Thence S $76^{\circ}.06'W$
va $13^{\circ}.20'E$

300 S.C.End.

600 To Cor.No.2.

Identical with the loc and with cor.No.2 Columbia lode of
this sur. hereinbefore described.

Thence N $45^{\circ}.38'W$
va $13^{\circ}.20'E$

750 To Cor.No.3.

Identical with the loc.

A Pine post 4X4 ins. X 4ft. set 18 ins. in the ground surrou-
nded with mound of stones, scribed R-E-3-2381.

No bearings available. Loc. cor. post 4X4 ins. X 4ft. in mound
of stones.

Thence N $32^{\circ}.39'W$
va $13^{\circ}.20'E$

200 Cr. wash 20 ft. wide course N $64^{\circ}.45'W$.

750 To Cor.No.4.

Identical with the loc.

A pine post, 4X4 ins. X 4 ft. set 18. ins. in the ground sur-
rounded with mound of stones scribed R-E-4-2381.

No bearings available. Loc. cor. post 4X4 ins. X 4 ft. set in
mound of stones.

Thence N $76^{\circ}.06'E$
va $13^{\circ}.20'E$

300 N.C. End.

600 To Cor.No.5.

Identical with the loc. and with cor.No.5 Roosevelt No.2
lode of this sur. hereinbefore described.

Thence S $32^{\circ}.39'E$
va $13^{\circ}.20'E$

750 To Cor.No.6

Identical with the loc. and with cor.No.6 Roosevelt No.2
lode of this survey hereinbefore described.

7
7
7

600
750

Thence S 45°.38'E
va 13°.20'E
Or wash 8 ft. wide course S 71°30'W
To Cor. No. 1 the place of beginning.

AREA.

Total and net area Columbia lode.....	20.287	acres.
" " " " Roosevelt No. 1 lode.....	20.287	"
" " " " Roosevelt No. 2 lode.....	18.568	
" " " " Roosevelt Extention lode.....	18.568	"
Total net area of lode claim	77.710	acres.

LOCATION

This claim is located on unsurveyed land approximately in
T. 2 S. R. 12 E. Pioneer Mining District, Pinal County Arizona.
This claim is bounded on all sides by U.S. Land.

LEDGES.

Columbia ledge. brs. from S.C. End. N 13°.38'W 750 ft. thence
N 29°.22'W 750 ft.
Roosevelt No. 1 ledge brs. from S.C. End. N 13°.38'W 750 ft. thence
N 29°.22'W 750 feet.
Roosevelt No. 2. ledge brs. from S.C. End. N 45°.38'W 750 ft.
thence N 32°.39'W 750 feet.
Roosevelt Extention ledge brs. from S.C. End. N 45°.38'W
750 ft. thence N 32°.39'W 750 ft.

EXPENDITURE OF FIVE HUNDRED DOLLARS.

I certify that the value of the labor and improvements upon this claim, placed thereon by the claimants and their grantors, is not less than five hundred dollars for each and every lode, and that said improvements consist of:

Columbia lode.

No. 1 dis. tunnel which brs. from s.c. end. N 13°.38'W 750 ft. course N 29°.W 5X7X515 ft. at 185 ft. there is a cross cut east 5X7X75 ft. at 190 ft there is a winze 4X6X 50 ft. deep
value.....\$4630.00

Roosevelt No. 1 lode.

No. 1 dis. out. brs. from N.C. End. S 29°.22'E 170 ft. 4X20X12
feet. value

No. 2 out which brs. from s.c. end. N 13°.38'W 750 ft. thence N 29°.22'W 750 ft.

Survey No. 2381

8,
(1)

No. 2 Cut which brs from N.C. End. S 40°.35'E 309 feet.

4X14X12 ft. value\$50.00

Note:

\$1157.50 of the work in No 1 tunnel Columbia lode is
Credited to this lode.

Roosevelt No. 2 lode.

No. 1 dis. out which brs. from S.C. end. N 45°.38'W 45 ft.

4X20X11 ft. value..\$50.00

Note:

\$1157.50 of the work in No. 1 tunnel Columbia lode is
credited to this lode.

Roosevelt Extension lode.

No. 1 dis. Cut. which brs. from S.C. End. N 45°.38'W 320 ft.

4X15X12 ft. value.\$50.00

Note:

\$1157.50 of the work in No. 1 tunnel Columbia lode is
credited to this lode.

X

This survey was made with a ^{Instrument} Gubley light mountain solar
transit. The courses were deflected from the true meridian
as determined by direct solar observations. The distances
were measured with 100-ft. and 500-ft. steel tapes.

X

Note- It is the intention of the claimants to work these
lodes as a group, and to extend the Columbia tunnel into
Roosevelt Extension and ^{extend} the crosscut in said tunnel to
the ledge on Roosevelt No. 1 then drift on the ledge to
Roosevelt No. 2.

William H. Merrill
U.S. Deputy Mineral Surveyor.

As there are no corners of the public survey and no monuments within the prescribed limits, I established U.S.L.M.No.2381 by chiseling X.U.S.L.M.No.2381 on A Lime rock in place showing 14 X 16 X 12 ins.above the ground, with mound of stones 6 ft.base and 4 ft high. Whence:

X-B-R-U-S-L-M-No-2381 chiseled on rock in place brs.
S 76°.35'W 8.2 feet.

X-B-R-U-S-L-M-No- 2381 chiseled on rock in place brs.
N 76°.35'E 20.4 feet.

X-B-R-U-S-L-M-No-2381 chiseled on rock in place brs.
S 9°.12'W 12 feet.

Weavers Needle brs. N 56°.07'W

South edge of highest bluff on Picket Post butte
brs. S 69°.14'W about 3 miles.

Nipple Peak brs.S 37°.13'W

This monument is located on the west point of a high ridge, about 3 miles east of Pinal and about 2 3/4 miles south of Superior in Pioneer Mining District on unsurveyed land approximately in Twp 2 S.R.12 E. Pinal County Arizona.

William H. Merritt
U.S. Dep. Mineral Surveyor.

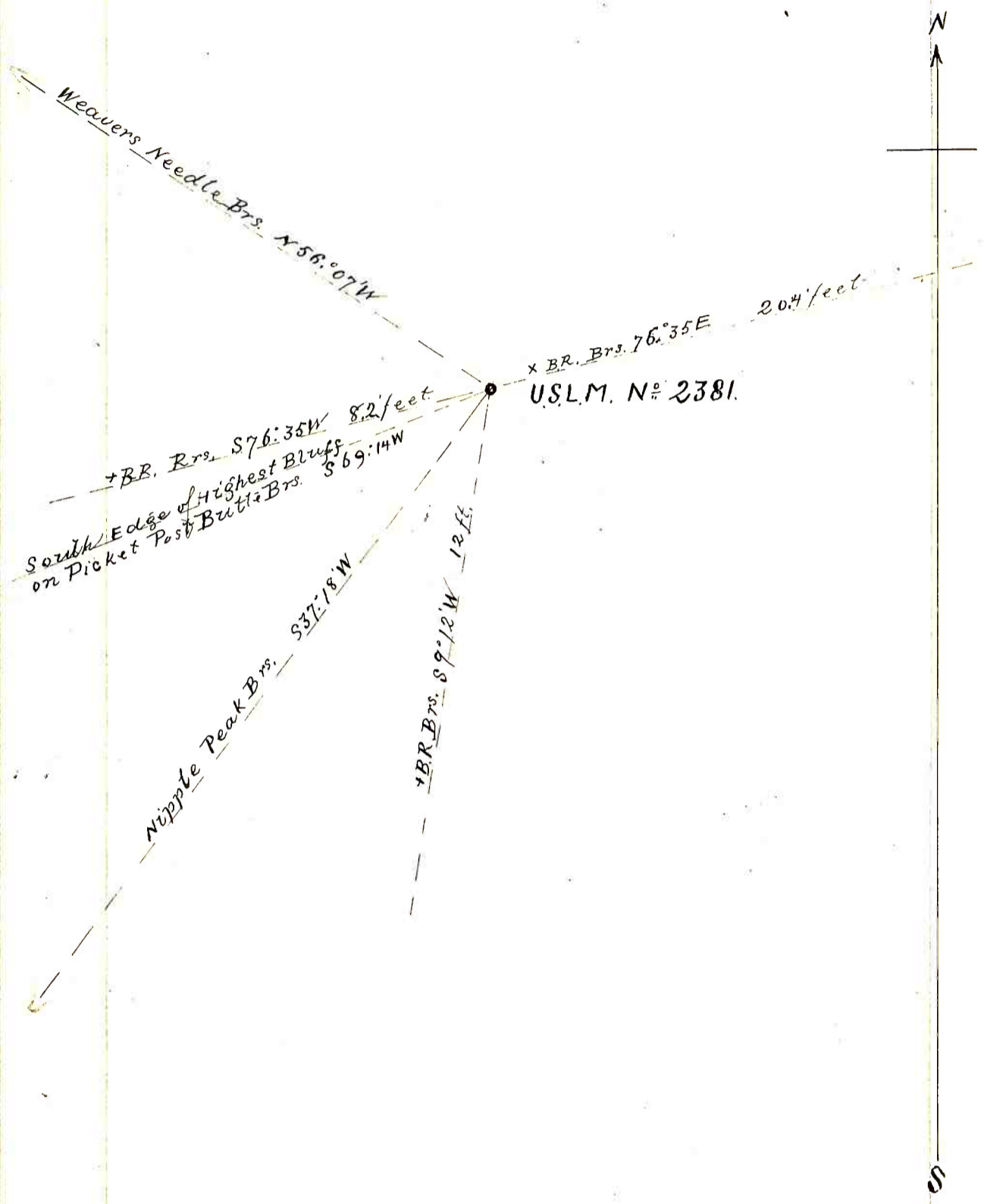

FINAL OATHS FOR SURVEYS.

LIST OF NAMES.

A list of the names of the individuals employed by William H. Merritt

United States Deputy Mineral Surveyor, to assist in running, measuring, and marking the lines, corners, and boundaries described in the foregoing field notes of the survey of the mining claim of Arizona

Hancock Copper Company

known as the Columbia, Roosevelt Extension, Roosevelt N. 1, Roosevelt N. 2

and showing the respective capacities in which they acted.

R A Merritt, Chainman.

....., Chainman.

....., Axman.

....., Flagman.

FINAL OATHS OF ASSISTANTS.

We, I R A Merritt

and, do solemnly swear that we assisted William H. Merritt, United States Deputy Mineral Surveyor, in marking the corners and surveying

the boundaries of the mining claim of Arizona Hancock Copper Company

known as the Columbia, Roosevelt Extension, Roosevelt N. 1, Roosevelt N. 2

represented in the foregoing field notes as having been surveyed by said deputy mineral surveyor and under his direction; and that said survey has been in all respects, to the best of our knowledge and belief, faithfully and correctly executed, and the corner and boundary monuments established according to law and the instructions furnished by the United States Surveyor-General for Arizona

Robt. A. Merritt, Chainman.

....., Chainman.

....., Axman.

....., Flagman.

Subscribed and sworn to by the above-named persons before me this 13-

day of March, 1907

My Commission expires July 7-1909

W. H. Merritt
Notary Public

FINAL OATH OF U. S. DEPUTY MINERAL SURVEYOR

I, William H. Merritt, U. S. Deputy Mineral Surveyor, do solemnly swear that, in pursuance of instructions received from the United States Surveyor General for Arizona, dated February 6th 1907, I have, in strict conformity to the laws of the United States, the official regulations and instructions thereunder, and the instructions of said Surveyor General, faithfully and correctly executed the survey of the Mining Claim of Arizona Harwick Copper Company, known as the Columbia, Rosemont, extension, Rosemont, Rosemont, situate in Pinal Mining District, Pinal County, Arizona, in Section _____, Township No. _____, Range No. _____, and designated as Survey No. 2381, as represented in the foregoing field notes, which accurately show the boundaries of said mining claim as distinctly marked by monuments on the ground, and described in the attached copy of the location certificate, which was received by me from the Surveyor General with said instructions, and that all the corners of said survey have been established and perpetuated in strict accordance with the law, official regulations and instructions thereunder; and I do further solemnly swear that the foregoing are the true and original field notes of said survey and my report therein, and that the labor expended and improvements made upon said mining claim by claimant or its grantors are as therein fully stated, and that the character, extent, location and itemized value thereof are specified therein with particularity and full detail, and that no portion of said labor or improvements so credited to this claim has been included in the estimate of expenditures upon any other claim.

William H. Merritt
U. S. Deputy Mineral Surveyor.

Subscribed and sworn to by the said William H. Merritt
U. S. Deputy Mineral Surveyor, before me a Notary Public in and for Yavapai County, Ariz. Terr. this 15th day of March 1907.

Ziba O. Brown
Notary Public

my Commission Expires Nov. 1-1909.

Affidavit of Five Hundred Dollars Improvements.

We, David D Worcester, and R A Merritt

of lawful age, being first duly sworn according to law, depose and say: That we are acquainted with the Columbia, Roswell, Estrella, Roswell, & Roswell mining claim,

situate in Piner Mining district, Pinal County,

Arizona Territory, for which Arizona Hancock Copper Company

has made application for survey prior to application for patent under the provisions of the act of Congress, approved May 10, 1872; and that the labor done and improvements made thereon by the applicant and, its grantor exceed Five Hundred Dollars in value, and further that we are not personally interested in said mine.
for each and every lot
1

David D. Worcester

R. A. Merritt

TERRITORY OF ARIZONA, }
County of Yavapai } ss:

Sworn to and subscribed before me, this 13th day of March, 1907



My commission expires July 7-1909
14396b400-8-04

W J Merritt
Notary Public

Notice of Location.

Notice is hereby given that the Roosevelt No 2 Mining Claim was located by Philip S. Swain on this 23rd day of February, 1903 for mining purposes. Said claim is 1500 feet in length along this vein or depositor mineral bearing rock in place and 300 in width on each side of the center of said vein or deposit from end to end of said claim.

The general course of this claim is N. West and S. East and it is situated in the Pioneer Mining District, Pinal County, Arizona about 3 miles easterly from Picket Post Butte & joins the Roosevelt Extention on the eastern side line. This claim runs from the discovery monument or stake upon which this notice is posted 750 feet in a south easterly direction to the southeastern center end monument or stake and 750 feet in a northwesterly direction from the aforesaid location monument or stake to the northwestern center end monument or stake and is also marked by two corner monuments or stakes at each end of said claim, one on each side of and 300 feet from the center end monuments or stakes, making the claim in the form of a parallelogram.

Phillip S. Swain,

George Lobb, Locator

Territory of Arizona))ss.
County of Pinal)

I, George Lobb, hereby certify that I am a locator of the within named claim and that the location work was performed thereon within 90 days from the date of location to the full amount and in the manner required by law.

Witness my hand and seal this 11 day of May, 1903.

George Lobb, Seal.

Filed and recorded at request of Geo. Lobb on the 11th day of May A.D. 1903 at 9 o'clock A.M. in Book 20 of Mines at page 386.

Thos. G. Peyton, Recorder,
By T.A. Lonergan, Deputy.

Territory of Arizona)
)ss.
 County of Pinal)

I, E.B.Devine, County Recorder of Pinal County, Arizona, hereby certify that the above and foregoing is a full, true, and correct copy of the Notice of Location of the Roosevelt No 2 Mining Claim as the same appears of record in my office and recorded in Book 20 of Mines, at page 386 .

Given under my hand and seal of office this 20th day of November A.D.1906.

E. B. Devine
 County Recorder,
 By N. N. Wells
 Deputy.

Notice of Location

Notice is hereby given that the Roosevelt No 1 Mining Claim is located by Philip S. Swain on this 23rd, day of February, 1903, for mining purposes. Said claim is 1500 feet in length along this vein or deposit or mineral bearing rock in place and 300 feet in width on each side of the center of said vein or deposit from end to end of said claim.

The general course of this claim is N. West and S. East and it is situated in the Pioneer Mining District, Pinal County, Arizona about 3 miles easterly from Picket Post Butte & joins the Roosevelt claim on the East side line.

This claim runs from this discovery monument or stake upon which this notice is posted 750 feet in a south easterly direction to the south eastern center end monument or stake and 750 feet in a northwesterly direction from the aforesaid location monument or stake to the north western center end monument or stake and is also marked by two corner monuments or stakes at each end of said claim, one on each side of and 300 feet from the center end monuments or stakes, making the claim in the form of a parallelogram.

Philip S. Swain

George Lobb, Locator

Territory of Arizona)
County of Pinal) ss.

I George Lobb, hereby certify that I am a locator of the within named claim and that the location work was performed thereon within 90 days from the date of location to the full amount and in the manner required by law. Witness my hand and seal this 11 day of May, 1903.

George Lobb, Seal.

Filed and recorded at request of Geo. Lobb on the 11 day of May, A.D. 1903. at 9 A.M. Book 20, page 385. Thos. G. Peyton, Recorder.

By T. A. Lonergan, Deputy.

Territory of Arizona)
)ss.
 County of Pinal)

I, E.B. Devine, County Recorder of Pinal County, Arizona, hereby certify that the above and foregoing is a full, true, and correct copy of the Notice of Location of the Roosevelt No 1 Mining Claim as the same appears of record in my office and recorded in Book 20 of Mines, at page 385.

Given under my hand and seal of office this 20th day of November A.D. 1906.

E. B. Devine
 County Recorder,
 By N. N. Wells
 Deputy.

Notice of Location

Notice is hereby given that the Roosevelt Extention Mining Claim was located by Philip S. Swain and George Lobb on this 23rd day of February, 1903, for mining purposes. Said claim is 1500 feet in length along this vein or deposit or mineral bearing rock in place and 300 feet in width on each side of the center of said vein or deposit from end to end of said claim. The general course of this claim is N. West ~~and~~ S. East and is situated in the Pioneer Mining District, Pinal County, Arizona, about 3 miles easterly from ~~the~~ Picket Post Butte and joins the Roosevelt Claim on the N. West end.

This claim runs from the discovery monument or stake upon which this notice is posted 50 feet in a southeasterly direction to the southeastern center end monument or stake and 145⁰ feet in a northwesterly direction from the aforesaid location monument or stake to the N. Western center end monument or stake and is also marked by two corner monuments or stakes at each end of said claim, one on each side of and 300 feet from the center end monuments or stakes, making the claim in the form of a parallelogram.

Philip S. Swain

George Lobb, Locator.

Territory of Arizona)
)ss.
 County of Pinal)

I, George Lobb, hereby certify that I am a locator of the within named claim and that the location work was performed thereon within 90 days from the date of location to the full amount and in the manner required by law.

Witness my hand and seal this 11 day of May, 1903.

George Lobb, Seal.

Filed and recorded at request of Geo. Lobb on the 11th day of May, A.D. 1903 at 9 o'clock A.M. in Book 20 of Mines at page 386.

Thos. G. Peyton, Recorder,
 by T. A. Lonergan, Deputy.

Territory of Arizona)
County of Pinal) ss.

I, E.B. Devine, County Recorder of Pinal County, Arizona, hereby certify that the above and foregoing is a full, true, and correct copy of the Notice of Location of the Roosevelt Extention Mining Claim as the same appears of record in my office and recorded in Book 20 of Mines, at page 386 .

Given under my hand and seal of office this 28th day of November 1910.

E. B. Devine
County Recorder,
N. N. Wells
Deputy.

Notice of Location.

Notice is hereby given that the Columbia Mining Claim was located by Richard Trevethan on this 2nd day of April, 1904 for mining purposes. Said claim is 1500 feet in length along this vein or deposit or mineral bearing rock in place, and 300 feet in width on each side of the center of said vein or deposit from end to end of said claim.

The general course of this claim is N. Westerly & S. Easterly and it is situated in the Pioneer Mining District, Pinal County, Arizona about two miles southerly from Queen Creek and joins the Roosevelt Extension on the South eastern end and is an abandoned claim.

This claim runs from the discovery monument or stake, upon which the notice is posted 750 feet in a S. Easterly direction to the South Eastern center end monument or stake, and 750 feet in a N. Westerly direction from the aforesaid location monument, or stake, to the N. Western center end monument, or stake, and is also marked by two corner monuments or stakes at each end of said claim, one on each side of and 300 feet from the center end monuments or stakes making the claim in the form of a parallelogram.

Witness

Richard Trevethan, Locator

Richard Lobb,

Territory of Arizona)
)ss.
 County of Pinal)

I, Richard Trevethan, hereby certify that I am the locator of the ~~the~~ within names claim and that the location work was performed thereon within 90 days from the date of location to the full amount and in the manner required by law.

Witness my hand and seal this 4 day of May, 1904.

Richard Trevethan, Seal.

Filed and recorded at request of Geor. Lobb on the 5th day of May, A.D. 1904. at 1 P.M. Book 21, page 482. Thos. G. Peyton, Recorder.

Territory of Arizona)
)ss.
 County of Pinal)

I, E.B.Devine, County Recorder of Pinal County, Arizona, hereby certify that the above and foregoing is a full, true, and correct copy of the Notice of Location of the Columbia Mining Claim as the same appears of record in my office and recorded in Book 21 of Mines, at page 482 .

Given under my hand and seal of office this 20th day of November A.D.1906.

E. B. Devine
 County Recorder,
 BY N. N. Wells
 Deputy.

4-688.

U. S. SURVEYOR-GENERAL'S FINAL CERTIFICATE ON FIELD NOTES.

Department of the Interior,

OFFICE OF U. S. SURVEYOR-GENERAL,

Phoenix, Arizona,

April 29, 1907

I, U. S. Surveyor-General for District of Arizona
do hereby certify that the foregoing transcript of the Field Notes, return and approval of the survey
of the mining claim of
ARIZONA HANCOCK COPPER COMPANY
known as the COLUMBIA, ROOSEVELT EXTENTION, ROOSEVELT NO.1, ROOSEVELT NO.2
situate in Pioneer
Mining District, Pinal County, Arizona
in Section unsur., Township No., Range No., and
designated as Survey No. 2381, has been correctly copied from the originals on file in
this office; that said Field Notes furnish such an accurate description of said mining claim as will, if
incorporated into a patent, serve fully to identify the premises, and that such reference is made therein
to natural objects or permanent monuments as will perpetuate and fix the *locus* thereof.

And I further certify that five hundred dollars' worth of labor has been expended or improve-
ments made upon said mining claim by claimant or its grantors, and that said improvements
consist of 1 tunnel, 1 cross cut, 4 cuts and 1 winze, total
value, \$4830. A 1/4 interest in Tunnel No. 1 and workings, on
the Columbia lode, valued at \$1157.50 is to be credited to each
the Roosevelt No. 1, Roosevelt No. 2 and Roosevelt Extention
lodes, as said improvement is a common improvement for the devel-
opment of all the claims of this group.

and that no portion of said labor or improvements has been included in the estimate of expenditures
upon any other claim.

I further certify that the plat thereof, filed in the U. S. Land Office at Phoenix,
Arizona is correct and in conformity with the foregoing Field Notes.

Frank S. Ingalls,

United States Surveyor-General for Arizona

4-687.

SURVEYOR-GENERAL'S CERTIFICATE OF APPROVAL OF FIELD NOTES AND SURVEY OF MINING CLAIM.

Department of the Interior,

Office of U. S. Surveyor-General,

Phoenix, Arizona.

April 29, 1907.

I, U. S. Surveyor-General for District of Arizona

do hereby certify that the foregoing and hereto attached Field Notes and Return of the Survey of the Mining Claim of

ARIZONA HANCOCK COPPER COMPANY

, known as the

COLUMBIA, ROOSEVELT EXTENTION, ROOSEVELT NO. 1, ROOSEVELT NO. 2

situate in Pioneer Mining District,

Pinal County, Arizona

in Section unsurf., Township No., Range No.

, designated as Survey No. 2381

executed by William H. Merritt, U. S. Deputy Mineral

Surveyor, March 11 - 13, 1907, under my instructions dated

February 6, 1907, have been critically examined and the necessary cor-

rections and explanations made, and the said Field Notes and Return, and the Survey they describe,

are hereby approved. A true copy of the copy of the location certificate filed by the applicant for

survey is included in the field notes.

Frank A. Ingalls

U. S. Surveyor-General for Arizona

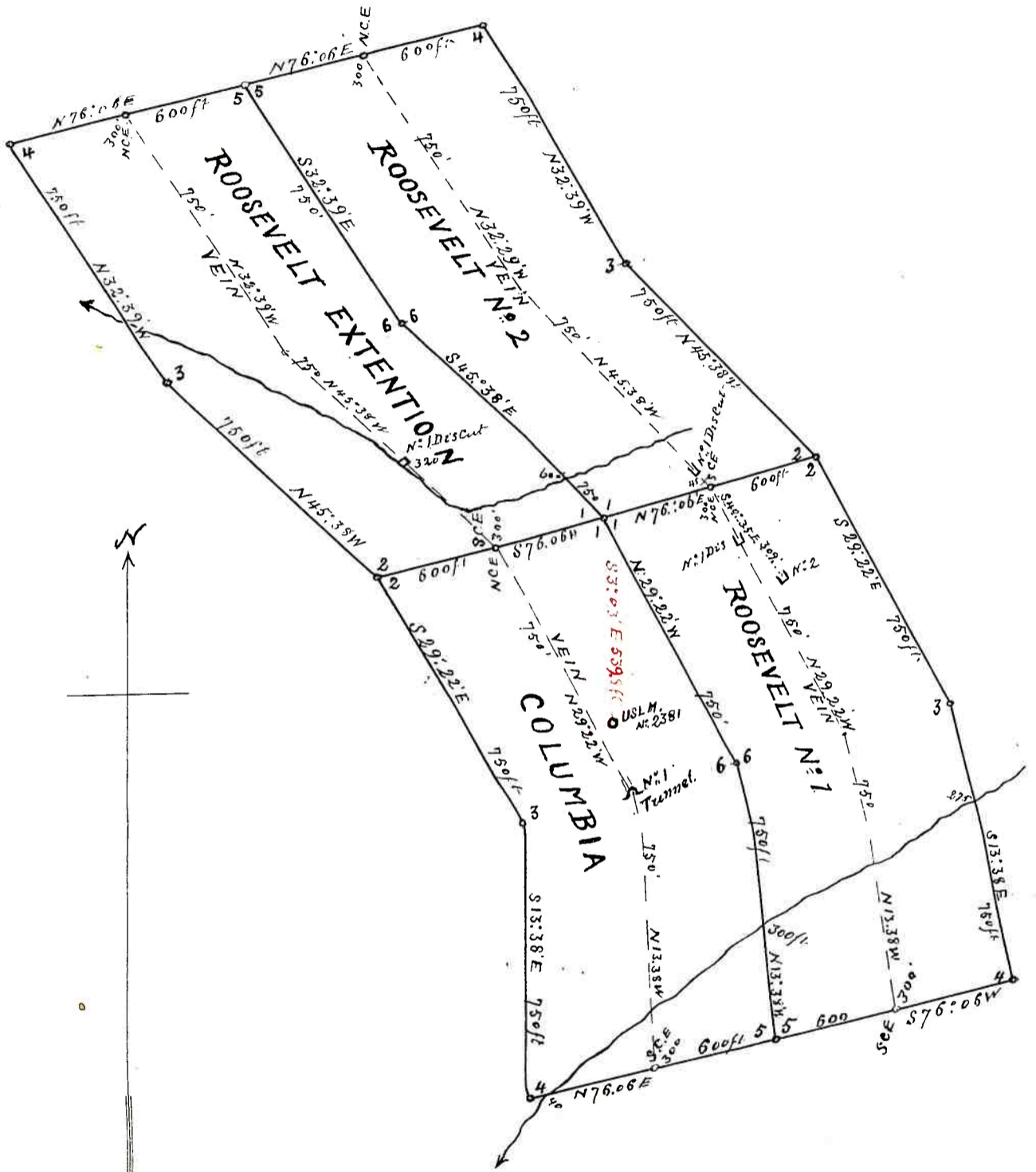

SURVEY N^o 2381.
Scale 400 feet to One Inch