

MS
-

0

2

3

8

4

(4-683.)

Mineral Survey No. 2384

Lot No.

Arizona Land District.

FIELD NOTES

OF THE SURVEY OF THE MINING CLAIM OF

Superior and Boston Copper Company.

KNOWN AS THE

GLOBITE

Globe Mining District.

Gila County, Arizona

Section 17, Township 1 N., Range 16 E. (Uns.)

Surveyed under instructions dated January 28, 1907.

by *Erwin J. Stewart*

U. S. Deputy Mineral Surveyor

Claim located January 26, 1907.

Survey commenced February 8, 1907.

Survey completed February 10, 1907.

6-107

Address of claimant's attorney;

Geo. R. Hill,

Globe, Arizona.

*See map of Globe
Mining District
Arizona*

Mineral Survey No. 2384.

Globite lode.

Feet Beginning at Cor. No. 1, whence the N. W. Cor. of the location bears S. 67°-00' W. 308.0 ft.

A. pine post, 4 ft. long, 4 ins. sq., set 12 ins. in the ground, to bed rock, with mound of stone, scribed 1 - 2384, whence

The quarter section corner between Section 13, Township 1 N., R. 15 E. (Surveyed) and Section 18, Township 1 N., R. 16 E. (Unsurveyed,) G. & S. R. B. & M. bears N. 87°-44' W. 6505.5 ft.

Cor. No. 1, Iron King lode, Sur. 2297 bears S. 38°-11' W. 427.96 ft.

A cross on limestone in place about which is chisled B. R. 1 - 2384 bears N. 37°-38' W. 14.4 ft.

No other bearings available.

Thence S. 23°-00' E.

300.0 To the S. W. End Center, a monument of stone, whence the monument of location bears S. 67°-00' W. 308.0 ft.

At intersection of line 2-3, Red Oxide lode, Sur. 2296 with line 4-1, Iron King lode, Sur. 2297, being N. 54°-34' E. 474.0 ft. from Cor. No. 2 and S. 54°-34' W. 1026.1 ft. from Cor. No. 3 of said Red Oxide lode and S. 81°-02' W. 1113.3[#] from Cor. No. 4 and N. 81°-02' E. 386.5 ft. from Cor. No. 1 of the said Iron King lode.

600.0 To Cor. No. 2, whence the S. W. Cor. monument of the location bears S. 67°-00' W. 308.0 ft.

A. pine post 4 ft. long, 4 ins. sq., set 10 ins. in the ground, to bed rock, with mound of stone, scribed 2 - 2384, whence

Cor. No. 2, Red Oxide lode, Sur. 2296 bears N. 89°-51' W. 503.43 ft.

Cor. No. 3, Black Oxide lode, Sur. 2297 bears N. 83°-52' W. 537.8.

Cor. No. 4, Japan lode, Sur. 2297 bears N. 80°-25' W. 486.35 feet.

Feet.

A cross on limestone in place about which is chisled
B. R. 2 - 2384 bears N. 78°-17' W. 20.6 ft.

No other bearings available.

Thence N. 67°-00' E.

1074.92 Intersect line 3-4, Iron King lode, Sur. 2297 at S. 13°-
16' E. 30.48 ft. from Cor. No. 4.

1191.7 To Cor. No. 3, identical with the S. E. Cor. of the
location.

A pine post 4 ft. long, 4 ins. sq., set 18 ins. in
the ground, with mound of stone, scribed 3 - 2384,
whence

Cor. 4, Iron King lode, Sur. 2297 bears S. 82°-04' W.
115.6 ft.

No. other bearings available.

Thence N. 23°-00' W.

300.0 To the N. E. End Center, identical with monument of
the location.

600.0 To Cor. No. 4, identical with the N. E. Cor. of the
location.

A pine post 4 ft. long, 4 ins. sq., set 18 ins. in the
ground, with mound of stone, scribed 4- 2384, whence

Cor. No. 3, Red Oxide lode, Sur. 2296 bears S. 44°-
22' W. 205.0 ft.

The N. W. Cor. of Shaft No. 2 bears S. 07°-55' E.
228.6 ft.

No other bearings available.

Thence S. 67°-00' W.

216.95 Intersect line 3-4, Red Oxide lode, Sur. 2296 at
N. 42°-03' W. 83.65 ft. from Cor. No. 3.

1191.7 To Cor. No. 1, the place of beginning.

Mean Magnetic Var. at all Corners 13°-45' E.

oooooooooooooooooooooooooooo

Lode Line

As near as can be determined from present development,
the vein of this claim extends N. 67°-00' E. 98.0 ft.

and S.67°-00' W. 1093.7 ft. from the point of discovery.

ooooooooooooOoooooooooooo

Area.

Total area of Globite lode	16.415 Acres. ✓
Less conflict with Iron King lode, Sur. No. 2297.....	4.101
Less conflict with Red Oxide lode, Sur. 2296.....	<u>4.335</u> ✓ <u>8.436</u>
Net area of Globite lode.....	7.979 Acres.

ooooooooooooOoooooooooooo

Adjoining and conflicting claims.

On the north, the Red Oxide, Survey 2296, The Globe and Arizona Development Company, claimants, and unknown claim; on the east, unknown claims; on the south, unknown claim and Iron King lode, Survey 2297, Globe and Arizona Development Company, claimants, and on the west by both the Red Oxide and Iron King lodes above mentioned.

ooooooooooooOoooooooooooo
Location

This claim is located on unsurveyed land, partially in the N. W. $\frac{1}{4}$ and partially in the S. W. $\frac{1}{4}$ of what would be Section 17, Township 1 N., Range 16 E., Gila and Salt River Base and Meridian, when surveyed.

ooooooooooooOoooooooooooo
Improvements.

I certify that the value of the labor and improvements on this claim, placed thereon by the claimants and their grantors, is not less than five hundred dollars, and that said improvements consist of:

No. 1, the discovery shaft, 4 X 6 X 10 feet, the center of which is on the lode line at S. 67°-00' W. 98.0 ft. from the N. E. End center. Value \$40.00.

No. 2, a shaft, 4 X 6 X 69 feet, the N. W. Cor. of which bears S. 07°- 55' E. 228.6 ft. from Cor. No. 4.

Value \$600.00. Total Value of improvements \$640.00

ooooooooooooOoooooooooooo

Instrument.

This survey was made with a 6 $\frac{1}{4}$ inch Buff & Berger Engineer's transit. The courses were deflected from

the true meridian as determined by direct Solar and Polaris observations. The distances were measured with 150 and 300 foot steel tapes.

Note:

The disagreement between the notes of this survey and line 2-3 and 3-4, Red Oxide lode; Survey 2296 and line 3-4 and 4-1, Iron King lode, Survey 2297 is due to errors in the latter.

Globe, Arizona,
Oct. 22, 1907.

Edwin J. Stewart.
U.S.D.M.S.

FINAL OATHS FOR SURVEYS.

LIST OF NAMES.

A list of the names of the individuals employed by Edwin T. Stewart
 United States Deputy Mineral Surveyor, to assist in running, measuring, and marking the lines, corners, and
 boundaries described in the foregoing field notes of the survey of the mining claim of Superior and
Boston Copper Company
 known as the Globite
 and showing the respective capacities in which they acted.

Dayton x Dayton Ennes, Chairman.
D. S. Tovey, Chairman.
 _____, Axman.
 _____, Flagman.

FINAL OATHS OF ASSISTANTS.

We, Dayton Ennes
 and D. S. Tovey, do solemnly swear that we assisted Edwin T.
Stewart, United States Deputy Mineral Surveyor, in marking the corners and surveying
 the boundaries of the mining claim of Superior and Boston Copper Company
 known as the Globite
 represented in the foregoing field notes as having been surveyed by said deputy mineral surveyor and under his
 direction; and that said survey has been in all respects, to the best of our knowledge and belief, faithfully and
 correctly executed, and the corner and boundary monuments established according to law and the instructions
 furnished by the United States Surveyor-General for Arizona.

Dayton Ennes, Chairman.
D. S. Tovey, Chairman.
 _____, Axman.
 _____, Flagman.

Subscribed and sworn to by the above-named persons before me this 22nd
 day of October, 1907.

E. T. Stewart

Notary Public, Gila Co., Ariz.

FINAL OATH OF U. S. DEPUTY MINERAL SURVEYOR

I, Edwin T. Stewart, U. S. Deputy Mineral Surveyor, do solemnly swear that, in pursuance of instructions received from the United States Surveyor General for Arizona, dated January 28, 1907., I have, in strict conformity to the laws of the United States, the official regulations and instructions thereunder, and the instructions of said Surveyor General, faithfully and correctly executed the survey of the Mining Claim of Superior and Boston Copper Company, known as the GLOBITE, situate in Globe Mining District, Gila County, Arizona, in Section 17, Township No. 1 N., Range No. 16 E. (Unsurveyed), and designated as Survey No. 2384, as represented in the foregoing field notes, which accurately show the boundaries of said mining claim as distinctly marked by monuments on the ground, and described in the attached copy of the location certificate, which was received by me from the Surveyor General with said instructions, and that all the corners of said survey have been established and perpetuated in strict accordance with the law, official regulations and instructions thereunder; and I do further solemnly swear that the foregoing are the true and original field notes of said survey and my report therein, and that the labor expended and improvements made upon said mining claim by claimant or ~~their~~ its grantors are as therein fully stated, and that the character, extent, location and itemized value thereof are specified therein with particularity and full detail, and that no portion of said labor or improvements so credited to this claim has been included in the estimate of expenditures upon any other claim.

Edwin T. Stewart
U. S. Deputy Mineral Surveyor.

Subscribed and sworn to by the said Edwin T. Stewart
U. S. Deputy Mineral Surveyor, before me J. M. Wentworth
a Notary Public this 31st
day of October 1907.

J. M. Wentworth
Notary Public

Com. Ex. 2/9-1910.

Affidavit of Five Hundred Dollars Improvements.

We, Dayton Ennes, and D. S. Tovey

of lawful age, being first duly sworn according to law, depose and say: That we are acquainted with the Globite mining claim, situate in Globe Mining district, Gila County, Arizona Territory, for which Superior and Boston Copper Company

has made application for survey prior to application for patent under the provisions of the act of Congress, approved May 10, 1872; and that the labor done and improvements made thereon by the applicant and ^{its} ~~their~~ grantors exceed Five Hundred Dollars in value, and further that we are not personally interested in said mine.

Dayton Ennes
D. S. Tovey

TERRITORY OF ARIZONA, }
County of Gila } ss:

Sworn to and subscribed before me, this 22nd day of October, 1907.



E. J. Stewart

Notary Public, Gila Co., Arizona.

My Commission expires December 24, 1910.

AMENDED

Notice of Mining Location

LODE CLAIM

To All Whom It May Concern:

This Mining Claim, the name of which is the Globe Mining Claim, situate on lands belonging to the United States of America, and in which there are valuable mineral deposits, was entered upon and located for the purpose of exploration and purchase by SUPERIOR & BOSTON COPPER COMPANY, a corporation organized under the laws of the Territory of Arizona.

(Locator must insert either "a citizen of the United States," or, "who has declared his intention to become a citizen of the United States.")

the undersigned, on the 26th day of January 1907.

The length of this claim is 1500 feet, and 10 claims 1410 feet, in a westerly direction and

90 feet in a easterly direction from the center of the discovery shaft, at which this notice is posted, lengthwise of the claim, together with 500 feet in width of the surface grounds, on each side of the center of said claim. The general course of the lode deposit and premises is from the

east to the west

The claim is situated and located in the Globe Mining District, in Gila County, in the Territory of Arizona, about five miles

in a westerly direction from the center of the discovery shaft on the north side of the Globe lode, about 1000 feet from the center of the discovery shaft on the west side of the Globe lode.

The surface boundaries of the claim are marked upon the ground as follows: Beginning at

at a point in a location direction 90 feet from the discovery shaft (at which this notice is posted,) being in the center of the east end line of said claim; thence southerly 500 feet to a location, being the south east corner of said claim; thence about S. 60° 50' W. 1500 feet to a location, being at the south west corner of said claim; thence N. 24° 50' W. 500 feet to a location at the center of the west end of said claim; thence N. 4° 50' W. 500 feet to a location, being at the north west corner of said claim; thence S. 60° 50' W. 1500 feet to a location at the north east corner of said claim; thence S. 24° 50' W. 500 feet to the place of beginning.

All done under the provisions of Chapter Six, of Title XXXII, of the Revised Statutes of the United States, and of an Act of the General Assembly of Arizona, entitled "An Act to Revise and Codify the Laws of the Territory of Arizona," approved March 16, 1901.

This is an Amended Location Notice of the Globe Mining Claim, located by Josiah S. Bourne and J. Jones

on the third day of July 1905, and recorded in Book 9 of Records of Mines, at page 115, in the office of the County Recorder of the aforesaid County of Gila to which reference is hereby made, and this amended Location Notice is made and posted to correct errors in the description in the said original Location Notice.

Dated and posted on the ground this 26th day of January 1907

Superior and Boston Copper Company
by Geo. R. Hill
Attorney in Fact

Filed and recorded at the request of Geo. R. Hill January 26 A.D. 1907 at 4:00 o'clock P.M.

Filed and recorded at the request of Geo. R. Hill January 26 A.D.
1907 at 4:00 o'clock P.M.

E. T. Stewart County Recorder

By Belle Maldonado Deputy Recorder

TERRITORY OF ARIZONA, }
COUNTY OF GILA } ss

I, E. T. STEWART, County Recorder in and for the County of Gila, Territory of Arizona, do hereby certify that the above and foregoing contain and constitute a full, true and correct copy of..... **Amended** Location Notice of the.....
..... **Globite mining claim**.....
as the same appears of record in my office in Book..... **8. Records of Mines**.....
at page..... **428**.....; that I have compared the same with the original record, and that the same is a true transcript and of the whole thereof.

Given under my hand and seal of office this..... **26th**..... day of
..... **January**....., A. D. 190**7**..

..... *E. T. Stewart*.....
County Recorder, Gila County, A. T.
By *Belle Maldonado*
Deputy.

County of..... } ss.

I,....., County Recorder in and for the County and Territory aforesaid, do hereby certify that the within instrument was filed for record at.....o'clock,.....M., on this.....day of.....190..., and duly recorded in Book No..... of.....Records of.....County, Arizona, at pages.....

WITNESS my hand and official seal the day and year first above written.

..... County Recorder.

AMENDED Notice of Location. LOPE CLAIM.

Globe

Dated.....190.....

Filed and Recorded at Request of

..... A. D. 190.....

at.....M.

Book.....

Pages.....

..... County Recorder.

By..... Deputy Recorder.

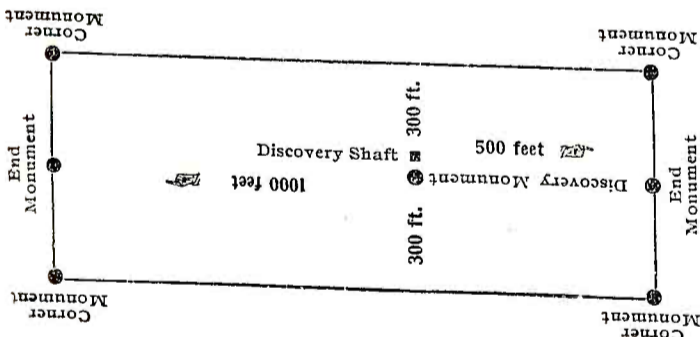

This diagram is to give locator a general idea of plan of location under the new law. The Discovery Shaft can be in the center of claim or any distance from either end desired. In the diagram it is placed 500 feet from one end and 1000 feet from the other. Commence description of claim at a center end monument, giving its distance and direction from center of Discovery Shaft; thence bound the claim in either direction. In description be careful to state locality of claim with reference to some natural object, or permanent monument, as will identify the claim.

4-688.

U. S. SURVEYOR-GENERAL'S FINAL CERTIFICATE ON FIELD NOTES.

Department of the Interior,

OFFICE OF U. S. SURVEYOR-GENERAL,

Phoenix, Arizona,

December 2, 1907.

I, U. S. Surveyor-General for District of Arizona
do hereby certify that the foregoing transcript of the Field Notes, return and approval of the survey
of the mining claim of Superior and Boston Copper Company
known as the GLOBITE
situate in Globe
Mining District, Gila County, Arizona
in Section 17, Township No. 1 N., Range No. 16 E., Unsur, and
designated as Survey No. 2384, has been correctly copied from the originals on file in
this office; that said Field Notes furnish such an accurate description of said mining claim as will, if
incorporated into a patent, serve fully to identify the premises, and that such reference is made therein
to natural objects or permanent monuments as will perpetuate and fix the *locus* thereof.

And I further certify that five hundred dollars' worth of labor has been expended or improve-
ments made upon said mining claim by claimant or its grantors, and that said improvements
consist of 2 shafts, value \$640.

and that no portion of said labor or improvements has been included in the estimate of expenditures
upon any other claim.

I further certify that the plat thereof, filed in the U. S. Land Office at Phoenix,
Arizona is correct and in conformity with the foregoing Field Notes.

Frank S. Ingalls

United States Surveyor-General for Arizona.

4-687.

SURVEYOR-GENERAL'S CERTIFICATE OF APPROVAL OF FIELD
NOTES AND SURVEY OF MINING CLAIM.

Department of the Interior,

Office of U. S. Surveyor-General,

.....Phoenix, Arizona,.....

December 2,, 1907.

I, U. S. Surveyor-General for..... District of Arizona.....

do hereby certify that the foregoing and hereto attached Field Notes and Return of the Survey of the
Mining Claim of.....

.....Superior and Boston Copper Company.....

....., known as the

.....GLOBITE.....

situate in.....Globe.....Mining District,

.....Gila.....County,.....Arizona.....

in Section.....17....., Township No.....1 N....., Range No.....16 E., Unsur.

....., designated as Survey No.....2384.....

executed by.....Edwin T. Stewart....., U. S. Deputy Mineral

Surveyor,.....February 8 - 10....., 1907, under my instructions dated

.....January 28,....., 1907, have been critically examined and the necessary

corrections and explanations made, and the said Field Notes and Return, and the Survey they describe,

are hereby approved. A true copy of the copy of the location certificate filed by the applicant.. for

survey is included in the field notes.

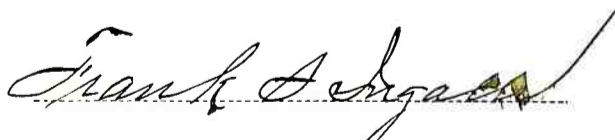
.....

U. S. Surveyor-General for.....Arizona.....

N



To E. 1/4 Cor. Sec. 13, Twp. 1 N., R. 15 E.
N. 87° 44' W. 6506.5

REDOXIDE, Sur. 2296

BLACK OXIDE, Sur. 2297

JAPAN, Sur. 2297

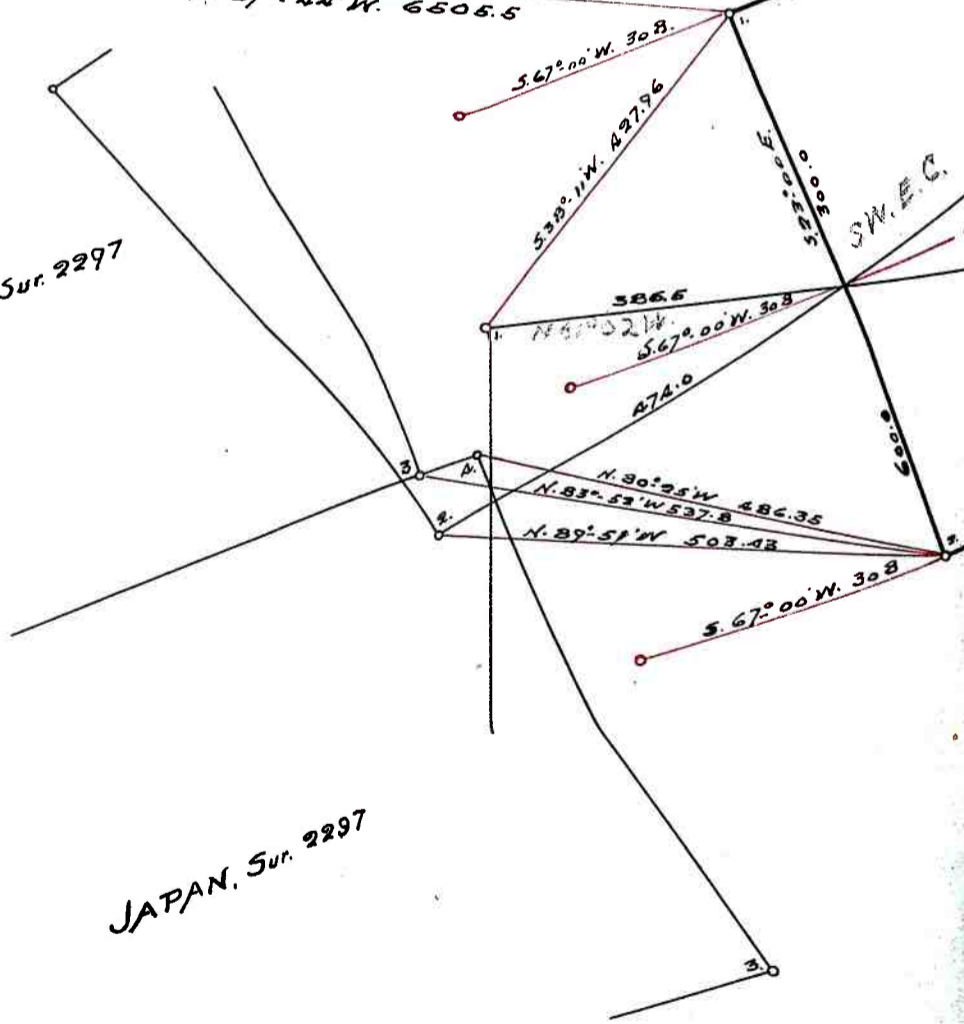

567° 00' W. 1
STA. 75

14

GL

5

SUR