

**MS**

**0**

**2**

**3**

**8**

**6**



FEB 13 1907

4-683.

Mineral Survey No. 2386

Lot No. \_\_\_\_\_

Arizona Land District.

FIELD NOTES

OF THE SURVEY OF THE MINING CLAIM OF

Globe Consolidated Copper Co

KNOWN AS THE

Trail

Globe Mining District,

Gila County, Arizona

Section 25, Township 1N, Range 15E G+SRB+M.

Surveyed under instructions dated Jan 29, 1907

by Robert R. Boyd  
U. S. Deputy Mineral Surveyor

Claim located see location notice, 1

Survey commenced Feb 1st, 1907

Survey completed Feb 1st, 1907

o 6-163

Post Office address of Claimant's attorney -  
Seth E. Hazard,  
Bisbee,  
Ariz.

*Trail  
see  
copy  
over sent*

SURVEY NO. 2386  
TRAIL LODE MINING CLAIM

Feet

Beginning at cor No. 1, the N E cor, identical with

location, a pine post 4 ft long, 4 in square, set 18 in. in the ground in a mound of stone and scribed 1-2386, T L, whence

an Outcrop of Limestone 2 ft x 2 ft x 1 ft high bears N 83° 23' E 28.0 ft, and the N 1/4 cor of Sec 25, T 1 N, R 15 E, G & S R B & M, bears N 33° 23' W 691.7 ft.

Thence S 21° 44' E

- 34.6 to the N W cor of Ohio Boy No. 5 Lode, unsurveyed,  
61.7 same bearing, to the intersection of line 3-4 Ohio Boy No. 4 Lode, Survey No. 2318, at N 86° 54' E 332.4 ft from cor No. 4,  
104.9 same bearing to the original location for the E E C,  
369.9 same bearing to cor No. 2, identical with location, with the N E cor of Carbon Mine Lode, unsurveyed, a pine post 4 in square and 4 ft long, set 18 in. in the ground in a mound of stone and scribed 2-2386-T L, No bearing monuments available.

Thence S 76° 20' W

- 459.4 to the intersection of line 1-2 Lime Ledge Lode Survey No. 2272, at N 0° 01' W 81.6 ft from cor No. 2,  
814.4 same bearing to the intersection of line 2-3 Lime Ledge Lode Survey No. 2272 at S 89° 37' W 345.0 ft from cor No. 2,  
1475.6 same bearing to cor No. 3, identical with location, with the N W cor of Carbon Mine Lode unsurveyed, situated on the east line of Globe Townsite at S 21° 44' E 389.37 ft from the N E cor, a pine post 4 ft long and 4 in square, set to Bedrock in a mound of stone and scribed 3-2386-T L, No bearing monuments available.

Thence N 21° 44' W

- 163.1 to the intersection of line 2-3 Lime Ledge Lode, Survey No. 2272 at S 89° 37' W 1047.8 ft from cor No. 2  
265.0 same bearing to the original location for W E C,  
369.9 same bearing to cor No. 4, identical with location, a pine post 4 in square and 4 ft long, set 18 in. in the ground in a mound of stone and scribed 4-2386-T L, whence the N E cor of Globe Townsite bears N 21° 44' W 1947 ft.

Thence N 76° 20' E

- 1157.7 to cor No. 4, Ohio Boy No. 4 Lode, Survey No. 2318, situated on the intersection with line 1-2 Lime Ledge Lode Survey No. 2272 at N 0° 01' W 458.9 ft from cor No. 2,  
1475.6 same bearing to cor No. 1, the place of the beginning.

LEDGE

The presumed course of the vein on this claim is from the E E C of location S 76° 20' W 1475.6 feet.

LOCATION

This claim is located in Section 25, Township 1 North, Range 15 East, G & S R B & M, in the Globe Mining District, Gila County, Arizona, about 3/4 of a mile in a northeasterly direction from the business section of the town of Globe.

IMPROVEMENTS

I hereby certify that the value of the labor and improvements on this claim, placed thereon by the claimant or its grantor, is not less than \$500 and said improvements consist of the following:

- No. 1 Discovery Shaft 4 x 6 x 50 ft deep, sunk in solid rock, the center of which bears from the E E C of location S 76° 20' W 1060 ft.

Value

\$500.00

ADJOINING CLAIMS.

North	Lime Ledge Lode Survey No. 2272, Arizona Commercial Copper Company, owners,
East	Ohio Boy No. 4, Survey No. 2318, John J. Cramer owner, Ohio Boy No. 5, <sup>Lode</sup> unsurveyed, Globe Consolidated Copper Co. owner,
South	Carbon Mine Lode, unsurveyed, E. P. Shanley Estate owner,
West	Globe Townsite.

AREA

	Acres	Acres	Acres
Total Area Trail Lode		12.407	
<i>Lime</i> Area in conflict with Lime Ledge Lode Survey No. 2272	7.917		
<i>Lime</i> Area in conflict with Ohio Boy No. 4 Lode Survey No. 2318	<u>.223</u>		
Total Area in conflict		<u>8.140</u>	
Net Area of Trail Lode			4.267

INSTRUMENT

This survey was made with a C. L. Berger & Sons No. 5194 Complete Mining Transit. The distances were measured with a 300 ft. steel tape. The courses were deflected from the true meridian, as determined by direct Solar observation, checked by an observation on Polaris. Magnetic variation  $13^{\circ} 35'$  E at all corners.

Robert R. Boyd  
U. S. Deputy Mineral Surveyor

Dated at Globe, Arizona,  
2nd February, 1907.



# FINAL OATHS FOR SURVEYS.

## LIST OF NAMES.

A list of the names of the individuals employed by Robert R Boyd

United States Deputy Mineral Surveyor, to assist in running, measuring, and marking the lines, corners, and boundaries described in the foregoing field notes of the survey of the mining claim of .....

Globe Consolidated Copper Co  
known as the Trail

and showing the respective capacities in which they acted.

Edgar E. Barker, Chainman.

K. H. Pearson, Chainman.

....., Axman.

....., Flagman.

## FINAL OATHS OF ASSISTANTS.

We, Edgar E. Barker  
and K. H. Pearson, do solemnly swear that we assisted Robert R

Boyd, United States Deputy Mineral Surveyor, in marking the corners and surveying the boundaries of the mining claim of .....

Globe Consolidated Copper Co -  
known as the Trail

represented in the foregoing field notes as having been surveyed by said deputy mineral surveyor and under his direction; and that said survey has been in all respects, to the best of our knowledge and belief, faithfully and correctly executed, and the corner and boundary monuments established according to law and the instructions furnished by the United States Surveyor-General for Arizona

Edgar E. Barker, Chainman.

K. H. Pearson, Chainman.

....., Axman.

....., Flagman.

Subscribed and sworn to by the above-named persons before me this 5<sup>th</sup>

day of January, 1907

My commission expires January 13<sup>th</sup>, 1910.  
G. F. Dodge, Notary Public  
in and for the County of  
Gila, Territory of Arizona

(4-686.)

FINAL OATH OF U. S. DEPUTY MINERAL SURVEYOR

I, Robert R Boyd, U. S. Deputy Mineral Surveyor, do solemnly swear that, in pursuance of instructions received from the United States Surveyor General for Arizona, dated January 29, 1907, I have, in strict conformity to the laws of the United States, the official regulations and instructions thereunder, and the instructions of said Surveyor General, faithfully and correctly executed the survey of the Mining Claim of Globe Consolidated Copper Co, known as the Trail, situate in Globe Mining District, Gila County, Arizona, in Section 25, Township No. 1 N, Range No. 15 E G + S R B + M, and designated as Survey No. 2386, as represented in the foregoing field notes, which accurately show the boundaries of said mining claim as distinctly marked by monuments on the ground, and described in the attached copy of the location certificate, which was received by me from the Surveyor General with said instructions, and that all the corners of said survey have been established and perpetuated in strict accordance with the law, official regulations and instructions thereunder; and I do further solemnly swear that the foregoing are the true and original field notes of said survey and my report therein, and that the labor expended and improvements made upon said mining claim by claimant or its grantors are, as therein fully stated, and that the character, extent, location and itemized value thereof are specified therein with particularity and full detail, and that no portion of said labor or improvements so credited to this claim has been included in the estimate of expenditures upon any other claim.

Robert R Boyd  
U. S. Deputy Mineral Surveyor.

Subscribed and sworn to by the said Robert R Boyd,  
U. S. Deputy Mineral Surveyor, before me A. F. Dodge,  
Notary Public this 5-th  
day of January, 1907,

My commission expires January 13<sup>th</sup>, 1910.

A. F. Dodge  
Notary Public in and for  
the County of Gila, Territory  
of Arizona.



Affidavit of Five Hundred Dollars Improvements.

We, Edgar E. Barker, and H. H. Pearson

of lawful age, being first duly sworn according to law, depose and say: That we are

acquainted with the Trail mining claim,

situate in Globe Mining district, Gila County,

Arizona Territory, for which Globe Consolidated Copper

Co

has made application for survey prior to application for patent under the provisions

of the act of Congress, approved May 10, 1872; and that the labor done and improve-

ments made thereon by the applicant - and its grantor <sup>are not less than</sup> ~~are not~~ Five Hundred

Dollars in value, and further that we are not personally interested in said mine.

Edgar E. Barker

H. H. Pearson

TERRITORY OF ARIZONA,

County of Gila } ss:

Sworn to and subscribed before me, this 5<sup>th</sup>

day of January, 1907

My commission expires January 13<sup>th</sup>, 1910.

G. F. Dodge, Notary Public in  
and for the County of Gila,  
Territory of Arizona.



Filed and recorded at the request of R. R. Boyd on the 15 day of  
January A. D. 1907 at 5 o'clock P. M.

E. T. Stewart County Recorder.  
By L. M. Brookner Deputy.

7

TERRITORY OF ARIZONA, }  
COUNTY OF GILA } ss

I, E. T. STEWART, County Recorder in and for the County of Gila, Territory of Arizona, do hereby certify that the above  
and foregoing contain and constitute a full, true and correct copy of..... Amended Location Notice of  
the Trail Mining Claim,

as the same appears of record in my office in Book..... 8, Records of Mines,

at page..... 426.....; that I have compared the same with the original record, and that the same is a true transcript

and of the whole thereof.

Given under my hand and seal of office this..... 16th.....day of

..... January....., A. D. 190..... 7:

..... E. T. Stewart.....  
County Recorder, Gila County, A. T.  
By *L. M. Brookner*



# Notice of Mining Location

## LODE CLAIM

To All Whom It May Concern:

This Mining Claim, the name of which is the Trail Mining Claim, situate on lands belonging to the United States of America, and in which there are valuable mineral deposits, was entered upon and located for the purpose of exploration and purchase by Globe Consolidated Copper Co.

(Locator must insert either "a citizen of the United States," or, "who has declared his intention to become a citizen of the United States.")

the undersigned, on the 12 day of January 1907  
The length of this claim is 1475.6 feet,  
and WE claim 108.0 feet,  
in a N 76° 20' E direction and 1367.6  
feet in a S 76° 20' W direction from  
the center of the discovery shaft, at which this notice is posted, lengthwise of the claim, together  
with surface grounds as described feet in width of the surface grounds, on each  
side of the center of said claim. The general course of the lode deposit and premises is from the  
East to the West.

The claim is situated and located in the Globe Mining District, in  
Gila County, in the Territory of Arizona, about 1 mile  
in a north easterly direction from the Gila County  
Court House and joins the Globe  
townsite

The surface boundaries of the claim are marked upon the ground as follows: Beginning at  
a monument of stones

at a point in a N 76° 20' E direction 108 feet from  
the discovery shaft (at which this notice is posted,) being in the center of the East  
end line of said claim; thence S 21° 44' E 265 feet to a pine post  
, being the South east corner of said claim; thence  
S 76° 20' W 1475.6 feet to a pine post, being at the  
South West corner of said claim; thence N 21° 44' W 265 feet  
to a monument of stones at the center of the West end of said claim;  
thence N 21° 44' W 104.9 feet to a pine post, being at the  
North West corner of said claim; thence N 76° 20' E 1475.6  
feet to a pine post at the North East corner of said claim;  
thence S 21° 44' E 104.9 feet to the place of beginning.

All done under the provisions of Chapter Six, of Title XXXII, of the Revised Statutes of  
the United States, and of an Act of the General Assembly of Arizona, entitled "An Act to Revise  
and Codify the Laws of the Territory of Arizona," approved March 16, 1901.

This is an Amended Location Notice of the Trail  
Mining Claim, located by D. E. Curry  
on the 18<sup>th</sup> day of  
April 1906, and recorded in Book 12 of Records of Mines, at  
page 130, in the office of the County Recorder of the aforesaid County of Gila  
to which reference is hereby made, and this amended Location Notice is made and posted to  
correct errors in the description in the said original Location Notice.

Dated and posted on the ground this 12 day of January 1907

Globe Consolidated Copper Co.

Seth E. Hazard  
its acting

Witness

K. H. Pearson.

TERRITORY OF ARIZONA, } ss.  
County of.....

I,....., County Recorder in and for the County and Territory aforesaid, do hereby certify that the within instrument was filed for record at.....o'clock,.....M., on this.....day of.....190..., and duly recorded in Book No..... of.....Records of.....County, Arizona, at pages.....

WITNESS my hand and official seal the day and year first above written.

.....  
County Recorder.

AMENDED  
**Notice of Location.**  
LODE CLAIM.

Dated.....190.....

Filed and Recorded at Request of.....

.....  
at.....A. D. 190.....

.....M.

Book.....

Pages.....

.....  
County Recorder.

By.....  
Deputy Recorder.

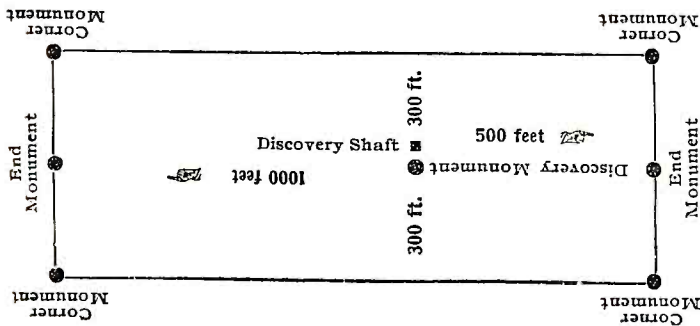

This diagram is to give locator a general idea of plan of location under the new law. The Discovery Shaft can be in the center of claim or any distance from either end desired. In the diagram it is placed 500 feet from one end and 1000 feet from the other. Commence description of claim at a center end monument, giving its distance and direction from center of Discovery Shaft; thence bound the claim in either direction. In description be careful to state locality of claim with reference to some natural object, or permanent monument, as will identify the claim.



U. S. SURVEYOR-GENERAL'S FINAL CERTIFICATE ON FIELD NOTES.

Department of the Interior,

OFFICE OF U. S. SURVEYOR-GENERAL,

Phoenix, Arizona,

March 11, 1907

I, U. S. Surveyor-General for District of Arizona

do hereby certify that the foregoing transcript of the Field Notes, return and approval of the survey of the mining claim of Globe Consolidated Copper Co.

known as the Trail

situate in Globe

Mining District, Gila County, Arizona

in Section 25, Township No. 1 N., Range No. 15 E., and

designated as Survey No. 2386, has been correctly copied from the originals on file in

this office; that said Field Notes furnish such an accurate description of said mining claim as will, if incorporated into a patent, serve fully to identify the premises, and that such reference is made therein to natural objects or permanent monuments as will perpetuate and fix the locus thereof.

And I further certify that five hundred dollars' worth of labor has been expended or improvements made upon said mining claim by claimant or its grantors, and that said improvements consist of 1 shaft, valued at \$500.00

and that no portion of said labor or improvements has been included in the estimate of expenditures upon any other claim.

I further certify that the plat thereof, filed in the U. S. Land Office at Phoenix, Arizona,

is correct and in conformity with the foregoing Field Notes.

Frank S. Ingalls,

United States Surveyor-General for Arizona.

4-687.

SURVEYOR-GENERAL'S CERTIFICATE OF APPROVAL OF FIELD NOTES AND SURVEY OF MINING CLAIM.

Department of the Interior,

Office of U. S. Surveyor-General,

Phoenix, Arizona,

March 11, 1907

I, U. S. Surveyor-General for District of Arizona

do hereby certify that the foregoing and hereto attached Field Notes and Return of the Survey of the Mining Claim of Globe Consolidated Copper Co.

Trail, known as the

Trail

situate in Globe Mining District,

Gila County, Arizona

in Section 25, Township No. 1 N., Range No. 15 E.

designated as Survey No. 2383

executed by Robert R. Boyd, U. S. Deputy Mineral

Surveyor, February 1, 1907, under my instructions dated

January 29, 1907, have been critically examined and the necessary cor-

rections and explanations made, and the said Field Notes and Return, and the Survey they describe,

are hereby approved. A true copy of the copy of the location certificate filed by the applicant for

survey is included in the field notes.

Frank A. Ingalls

U. S. Surveyor-General for Arizona.



# SURVEY N<sup>o</sup> 2386

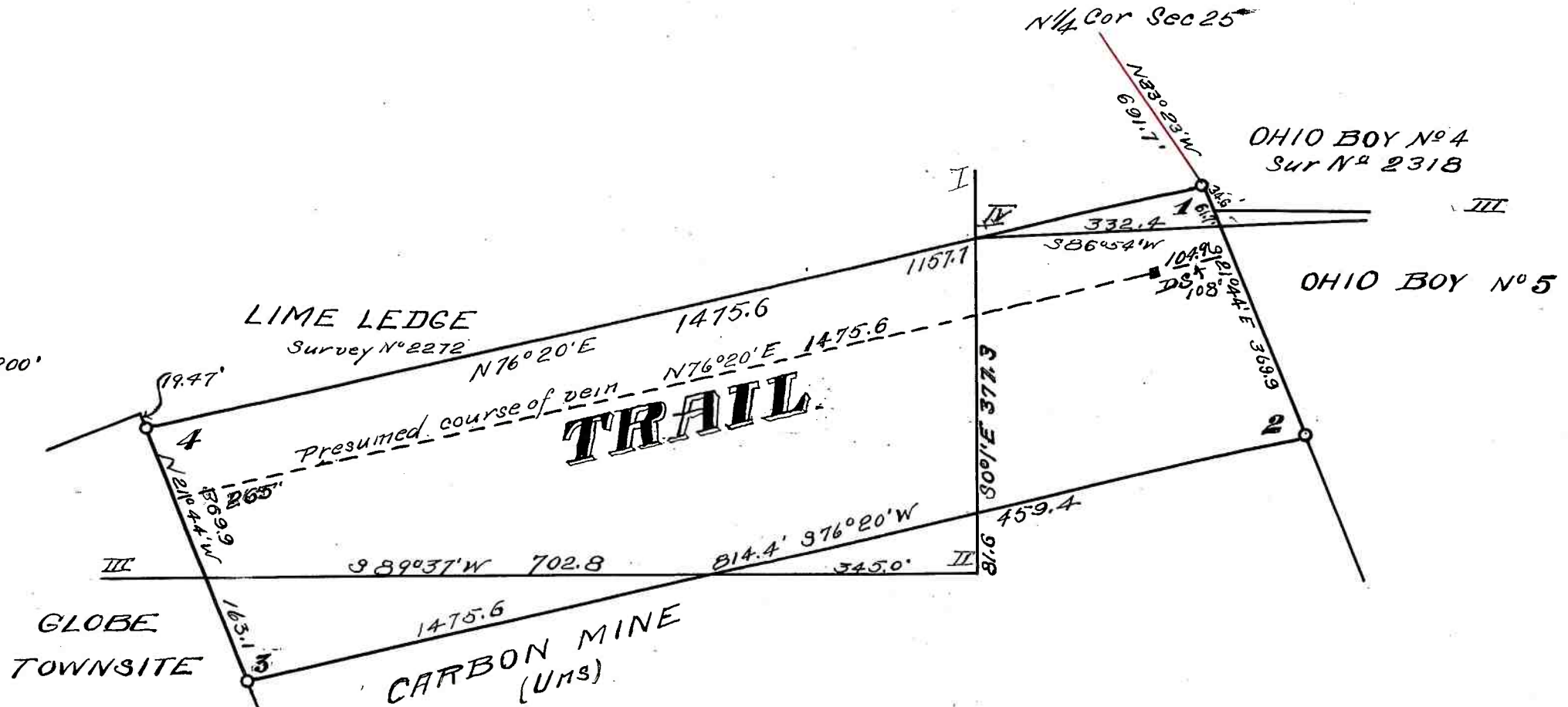
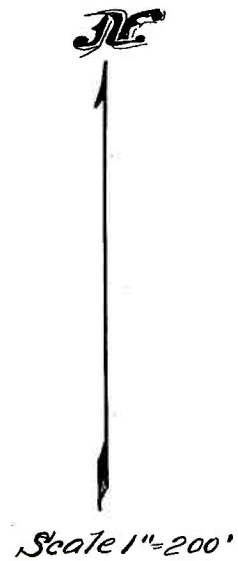

TOTAL AREA OF TRAIL LODE	---	12.407
AREA IN CONFLICT WITH LIME LEDGE		7.917
" " " " OHIO BOY N <sup>o</sup> 4		.223
NET AREA OF TRAIL LODE	---	4.267 Acres

UNITED STATES DEPARTMENT OF THE INTERIOR 9605 (952)  
BUREAU OF LAND MANAGEMENT M.S. 2386  
ARIZONA STATE OFFICE

---

NOTICE OF CANCELLATION OF MINERAL SURVEY

The Trail lode, Mineral Survey No. 2386, located in section 25, Township 1 North, Range 15 East, Gila and Salt River Meridian, Arizona, is hereby canceled.

This claim has not been filed with the Arizona State Office, Bureau of Land Management, in accordance with Section 314, 90 STAT. 2769, (43 U.S.C. 1744).

This cancellation was necessitated to clear the record.

The Mineral Survey Plat should be noted as follows:

"Trail lode, M.S. 2386 was canceled March 30, 1999, by memo 9605 (952) M.S. 2386, which is now a part of the original field notes."

March 30, 1999  
Date

  
\_\_\_\_\_  
Chief Cadastral Surveyor of Arizona