

**MS**

**0**

**2**

**3**

**8**

**7**

FEB 3 1907 1

Copy by  
W.S.I., 2/13/07.

4-683.

Mineral Survey No. 2387

Lot No. \_\_\_\_\_

Arizona Land District.

### FIELD NOTES

OF THE SURVEY OF THE MINING CLAIM OF

Globe Consolidated Copper Co.

KNOWN AS THE

Ohio Boy No. 5  
Globe

Mining District,

Gila County, Arizona

Section 25, Township 1 N, Range 15 E 9 + 8 17 B + 20

Surveyed under instructions dated Jan 29, 1907

by Robert R Boyd,  
U. S. Deputy Mineral Surveyor

Claim located See location notice, 1

Survey commenced Feb 2d, 1907

Survey completed Feb 2d, 1907

o 6-160

Post office address of claimants' attorney.  
Seth E. Hazard  
Bisbee  
Ariz.

OK  
all

SURVEY NO. 2387  
Ohio Boy No. 5 Lode Mining Claim.

- Feet
- Beginning at cor No. 1, the N W cor, identical with location, situated on line 1-2 Trail Lode, Survey No. 2386, at S 21° 44' E 34.6 ft from cor No. 1, a pine post 4 in square and 4 ft long, set 18 in. in the ground in a mound of stone and scribed 1-2387-0 B No 5 L, whence N 1/4 cor Sec 25 T 1 N, R 15 E, G & S R B & M, bears N 32° 49' W 725.5 ft.  
No bearing monuments available.
- Thence N 89° 42' E
- 300.0 to the original location for the N E C  
525.5 same bearing to cor No. 2, identical with location, with cor No. 3, Ohio Boy No. 4 Lode, Survey No. 2318, situated on the west end line of the Lime Rock Lode unsurveyed, a pine post 4 in square and 4 ft long, set 18 in. in the ground in a mound of stone and scribed 2-2387-0 E No. 5 L, whence an Outcrop of Lime <sup>stone</sup> 4 ft square and 5 ft high, chiseled X-B R - 2387, bears S 67° 23' E 64.4 ft.
- Thence S 0° 01' E
- 31.9 to cor No. 3, identical with the S W cor of Lime Rock Lode unsurveyed, situated on ~~line 4-1~~ of Ohio Boy Lode Survey No. 2328, a pine post 4 in square and 4 ft long, set 18 in. in the ground in a mound of stone and scribed 3-2387-0 B No. 5 L, whence an Outcrop of Quartzite 8 in. high, chiseled X-B R - 2387, bears N 89° 05' W 16.9 ft.
- Thence S 69° 06' W
- 22.0 along ~~line 4-1~~ of Ohio Boy Lode, Survey No. 2328, to cor No. 4, identical with cor No. 4 Ohio Boy Lode Survey No. 2328, a pine post 4 in square and 4 ft long, set 18 in. in the ground in a mound of stone and scribed 4-2387-0 B No 5 L, whence an Outcrop of Quartzite 1 ft x 1 ft x 6 in. out of the ground, chiseled X-B R - 2387, bears S 39° 30' E 33.03 ft.
- Thence S 11° 49' E
- 607.5 along ~~line 3-4~~ of Ohio Boy Lode Survey No. 2328 to cor No. 3, Ohio Boy Lode Survey No. 2328, and cor No. 4 Ohio Boy No. 3 Lode Survey No. 2312,  
681.3 same bearing to cor No. 5, a pine post 4 in square and 4 ft long, set 18 in. in the ground in a mound of stone and scribed 5-2387-0 B No. 5 L, whence the Original Location for the S E cor bears N 89° 42' E 162.4 ft.  
No bearing monuments available.
- Thence S 89° 42' W
- 63.1 to the original location for the S E C,  
363.1 same bearing to cor No. 6, identical with location, a pine post 4 in square and 4 ft long, set 18 in. in the ground in a mound of stone and scribed 6-2387-0 B No. 5 L.  
No Bearing Monuments available.
- Thence N 21° 44' W
- 424.5 along the east end line of the Carbon Mine Lode unsurveyed to cor No. 2 of the Trail Lode Survey No. 2386,  
732.7 same bearing to the intersection of line 3-4 Ohio Boy No. 4 Lode, Survey No. 2318, at S 86° 54' W 516.2 ft from cor No. 3,  
759.8 same bearing to cor No. 1, the place of beginning.

LEDGE

The presumed course of the vein on this claim is from the N E C of location S 21° 44' E 759.8 ft.

LOCATION

This claim is located in Section 25, Township 1 North, Range 15 East, G & S R B & M, Globe Mining District,

Gila County, Arizona, about 3/4 of a mile in a north-easterly direction from the business section of the town of Globe.

IMPROVEMENTS.

I hereby certify that the value of the labor and improvements on this claim, placed thereon by the claimant or its grantor, is not less than \$500 and said improvements consist of the following:

No. 1	Discovery Shaft 4 x 6 x 10 ft deep, the center of which bears from the N E C of location S 21° 44' E 160.0 ft.	Value	\$50 00
No. 2	Shaft 4 x 6 x 50 ft deep, timbered for the first 20 ft, the center of which bears from the center of the discovery shaft due west 60 ft.	Value	520 00
	Total value of improvements		<u>\$570 00</u>

ADJOINING CLAIMS

North	Ohio Boy No. 4 Lode, Survey No. 2318, John J. Cramer owner,
East	Lime Rock Lode unsurveyed, Wm. Rollings et al owners, Ohio Boy Lode, Survey No. 2328, John J. Cramer owner, Ohio Boy No. 3 Lode, Survey No. 2342, John J. Cramer owner,
South	Unknown
West	Carbon Mine, unsurveyed, E. P. Shanley estate, owner, Trail Lode, Survey No. 2386, Globe Consolidated Copper Company, owner.

AREA.

Total Area Ohio Boy No. 5 Lode	7.000 acres
<del>Less</del> Area in conflict Ohio Boy No. 4 Lode Survey No. 2318	<u>0.152 "</u>
Net area Ohio Boy No. 5 Lode	6.848 acres ✓

INSTRUMENT

This survey was made with a C. L. Berger & Sons No. 5194 Complete Mining Transit. The distances were measured with a 300 ft. steel tape. The courses were deflected from the true meridian, as determined by direct Solar observation, checked by an observation on Polaris. Magnetic variation 13° 35' E at all corners.

Robert R. Boyd  
U. S. Deputy Mineral Surveyor.

Dated at Globe, Arizona,  
3rd February, 1907.

# FINAL OATHS FOR SURVEYS.

## LIST OF NAMES.

A list of the names of the individuals employed by Robert R Boyd

United States Deputy Mineral Surveyor, to assist in running, measuring, and marking the lines, corners, and boundaries described in the foregoing field notes of the survey of the mining claim of \_\_\_\_\_

Globe Consolidated Copper Co.  
known as the Ohio Boy No. 5

and showing the respective capacities in which they acted.

Edgar E. Barker, Chainman.

K. H. Pearson, Chainman.

\_\_\_\_\_, Axman.

\_\_\_\_\_, Flagman.

## FINAL OATHS OF ASSISTANTS.

We, Edgar E. Barker

and K. H. Pearson, do solemnly swear that we assisted Robert R Boyd, United States Deputy Mineral Surveyor, in marking the corners and surveying

the boundaries of the mining claim of \_\_\_\_\_

Globe Consolidated Copper Co.  
known as the Ohio Boy No. 5

represented in the foregoing field notes as having been surveyed by said deputy mineral surveyor and under his direction; and that said survey has been in all respects, to the best of our knowledge and belief, faithfully and correctly executed, and the corner and boundary monuments established according to law and the instructions furnished by the United States Surveyor-General for \_\_\_\_\_

Arizona

Edgar E. Barker, Chainman.

K. H. Pearson, Chainman.

\_\_\_\_\_, Axman.

\_\_\_\_\_, Flagman.

Subscribed and sworn to by the above-named persons before me this 5<sup>th</sup>

day of February, 1907.

My commission expires January 13<sup>th</sup>, 1910.

G. F. Dodge, Notary Public  
in and for the County of  
Gila, Territory of Arizona

(4-686.)

FINAL OATH OF U. S. DEPUTY MINERAL SURVEYOR

I, Robert R. Boyd, U. S. Deputy Mineral Surveyor, do solemnly swear that, in pursuance of instructions received from the United States Surveyor General for Arizona, dated January 29th 1907, I have, in strict conformity to the laws of the United States, the official regulations and instructions thereunder, and the instructions of said Surveyor General, faithfully and correctly executed the survey of the Mining Claim of Globe Consolidated Copper Co., known as the Ohio Boy No 5, situate in Globe Mining District, Gila County, Arizona, in Section 25, Township No. 1 N, Range No. 15 E G & S. R. B & M., and designated as Survey No. 2387, as represented in the foregoing field notes, which accurately show the boundaries of said mining claim as distinctly marked by monuments on the ground, and described in the attached copy of the location certificate, which was received by me from the Surveyor General with said instructions, and that all the corners of said survey have been established and perpetuated in strict accordance with the law, official regulations and instructions thereunder; and I do further solemnly swear that the foregoing are the true and original field notes of said survey and my report therein, and that the labor expended and improvements made upon said mining claim by claimant or its grantors are as therein fully stated, and that the character, extent, location and itemized value thereof are specified therein with particularity and full detail, and that no portion of said labor or improvements so credited to this claim has been included in the estimate of expenditures upon any other claim.

Robert R. Boyd  
U. S. Deputy Mineral Surveyor.

Subscribed and sworn to by the said Robert R. Boyd,  
U. S. Deputy Mineral Surveyor, before me G. F. Dodge  
Notary Public this 5th  
day of February, 1907,

My commission  
expires January  
13<sup>th</sup> 1910.

G. F. Dodge,  
Notary Public in and  
for the County of  
Gila, Territory of  
Arizona.

Affidavit of Five Hundred Dollars Improvements.

We, Edgar E. Barker, and H. H. Pearson

of lawful age, being first duly sworn according to law, depose and say: That we are acquainted with the Chio Boy No 5 mining claim, situate in Globe Mining district, Gila County, Arizona Territory, for which Globe Consolidated Copper Co

has made application for survey prior to application for patent under the provisions of the act of Congress, approved May 10, 1872; and that the labor done and improvements made thereon by the applicant and its grantor exceed Five Hundred Dollars in value, and further that we are not personally interested in said mine.

Edgar E. Barker

H Pearson

TERRITORY OF ARIZONA, }  
County of Gila } ss:

Sworn to and subscribed before me, this 5<sup>th</sup>

day of February, 1907

My commission expires January 13<sup>th</sup>, 1910.

G. F. Dodge,

Notary Public in and for Gila County Territory of Arizona.



Filed and recorded at the request of R. R. Boyd on the 15 day of  
January A. D. 1907 at 5 o'clock P. M.

E. T. Stewart County Recorder.  
By L. M. Brookner Deputy.

7

TERRITORY OF ARIZONA, }  
COUNTY OF GILA } SS

I, E. T. STEWART, County Recorder in and for the County of Gila, Territory of Arizona, do hereby certify that the above  
and foregoing contain and constitute a full, true and correct copy of..... Amended Location Notice of  
the Ohio Boy No. 5, Mining Claim,  
as the same appears of record in my office in Book..... 8, Records of Mines,  
at page..... 426  
; that I have compared the same with the original record, and that the same is a true transcript  
and of the whole thereof.

Given under my hand and seal of office this..... 16th ..... day of

January

, A. D. 190..... 7.

..... E. T. Stewart  
County Recorder, Gila County, A. T.  
By Belle Maldonado  
Deputy.



AMENDED  
Notice of Mining Location  
LODE CLAIM

To All Whom It May Concern:

This Mining Claim, the name of which is the Ohio Boy No 5  
Mining Claim, situate on lands belonging to the United States of America, and in which there  
are valuable mineral deposits, was entered upon and located for the purpose of exploration and  
purchase by Globe Consolidated Copper Co.

(Locator must insert either "a citizen of the United States," or, "who has declared his intention to become a citizen of the United States.")

the undersigned, on the 12 day of January 1907

The length of this claim is 759.8 feet,  
and we claim 160 feet,  
in a N 21° 44' W direction and 579.8

feet in a S 21° 44' E direction from  
the center of the discovery shaft, at which this notice is posted, lengthwise of the claim, together  
with ~~surface grounds a described~~ feet in width of the surface grounds, on each  
side of the center of said claim. The general course of the lode deposit and premises is from the  
North to the South

The claim is situated and located in the Globe Mining District, in  
Gila County, in the Territory of Arizona, about 1 mile  
in a southeast direction from the Gila County  
court house and about 800 ft south  
easterly from the N 1/4 cor of Sec. 25

The surface boundaries of the claim are marked upon the ground as follows: Beginning at  
a monument of stones

at a point in a N 21° 44' W direction 160 feet from  
the discovery shaft (at which this notice is posted,) being in the center of the  
end line of said claim; thence N 89° 42' E 225.5 feet to a pine post  
, being the North East corner of said claim; thence  
S 21° 44' E 759.8 feet to a pine post, being at the  
South East corner of said claim; thence S 29° 42' W 225.5 feet  
to a monument of stones at the center of the South end of said claim;  
thence S 89° 42' W 300 feet to a pine post, being at the  
South West corner of said claim; thence N 21° 44' W 759.8  
feet to a pine post at the North West corner of said claim;  
thence N 89° 42' E 300 feet to the place of beginning.

All done under the provisions of Chapter Six, of Title XXXII, of the Revised Statutes of  
the United States, and of an Act of the General Assembly of Arizona, entitled "An Act to Revise  
and Codify the Laws of the Territory of Arizona," approved March 16, 1901.

This is an Amended Location Notice of the Ohio Boy No 5  
Mining Claim, located by D. E. C... on the 18th day of

January 1906, and recorded in Book 11 of Records of Mines, at  
page 458 in the office of the County Recorder of the aforesaid County of Gila  
to which reference is hereby made, and this amended Location Notice is made and posted to  
correct errors in the description in the said original Location Notice.

Dated and posted on the ground this 12 day of January 1907

Globe Consolidated Copper Co

Seth E. Hazard,  
its atty.

Witness  
K. H. Pearson

TERRITORY OF ARIZONA, }  
 County of..... } ss.

I,....., County Recorder in and for the County and Territory aforesaid, do hereby certify that the within instrument was filed for record at.....o'clock,.....M., on this.....day of.....190..., and duly recorded in Book No..... of.....Records of.....County, Arizona, at pages.....

WITNESS my hand and official seal the day and year first above written.

.....  
 County Recorder.

AMENDED  
**Notice of Location.**  
 LODGE CLAIM.

Dated.....190.....

Filed and Recorded at Request of

.....A. D. 190.....

at.....M.

Book.....

Pages.....

.....  
 County Recorder.

By.....  
 Deputy Recorder.

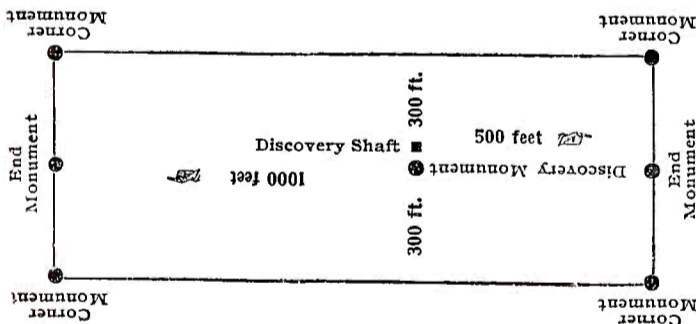

This diagram is to give locator a general idea of plan of location under the new law. The Discovery Shaft can be in the center of claim or any distance from either end desired. In the diagram it is placed 500 feet from one end and 1000 feet from the other. Commence description of claim at a center end monument, giving its distance and direction from center of Discovery Shaft; thence bound the claim in either direction. In description be careful to state locality of claim with reference to some natural object, or permanent monument, as will identify the claim.

- DIRECTIONS.—1. Carry out the area in acres to three decimals, and all other calculations to two decimals only.  
 2. In balancing Lat. and Dep. do not obliterate or change the original figures:  
 Put the corrected figure or figures above in red ink. Do not change the footing of the original figures, but put below them the corrected footing in red ink.  
 The corrections for balancing fallings should be proportional to the lengths of the lines.  
 3. In calculations of fallings take result to nearest hundredth. In calculations of N. and S. areas drop all after second decimal. Deputies are cautioned not to use tables that do not give results exact to the decimal specified.

TABLING AND CALCULATIONS OF *Ohio Bay No 5 vs Ohio Bay No 4 (2318)*, SURVEY No. *2387*

No.	COURSE.	DISTANCE.	LATITUDES.		DEPARTURES.		DOUBLE M. D.	N. AREAS.	S. AREAS.
			NORTH.	SOUTH.	EAST.	WEST.			
	<i>N 89° 42' E</i>	<i>5255</i>	<i>275</i>		<i>52549</i>		<i>+ 52549</i>	<i>144569</i>	
	<i>S 86° 54' W</i>	<i>5162</i>		<i>2792</i>		<i>57545</i>	<i>+ 53553</i>		<i>1495199</i>
	<i>N 210 44' W</i>	<i>271</i>	<i>2517</i>			<i>1004</i>	<i>+ 1004</i>	<i>25270</i>	
			<i>2792</i>	<i>2792</i>	<i>52549</i>	<i>52549</i>		<i>169779</i>	<i>1495199</i>
								<i>169779</i>	
								<i>2/1325420</i>	

*Area in conflict with Ohio Bay No 4 0.152 acres ✓*  
*662710 sq ft*

---

---

TRAVERSE SHEET.

---

*Survey No.*.....

*Claim*.....

---

---

4-688.

U. S. SURVEYOR-GENERAL'S FINAL CERTIFICATE ON FIELD NOTES.

Department of the Interior,

OFFICE OF U. S. SURVEYOR-GENERAL,

Phoenix, Arizona,

March 12, 1907

I, U. S. Surveyor-General for District of Arizona do hereby certify that the foregoing transcript of the Field Notes, return and approval of the survey of the mining claim of Globe Consolidated Copper Co.

known as the Ohio Boy No. 5

situate in Globe

Mining District, Gila County, Arizona

in Section 25, Township No. 1 N., Range No. 15 E., and

designated as Survey No. 2327, has been correctly copied from the originals on file in

this office; that said Field Notes furnish such an accurate description of said mining claim as will, if incorporated into a patent, serve fully to identify the premises, and that such reference is made therein to natural objects or permanent monuments as will perpetuate and fix the locus thereof.

And I further certify that five hundred dollars' worth of labor has been expended or improvements made upon said mining claim by claimant or its grantors, and that said improvements consist of 2 shafts, valued at \$570.00

and that no portion of said labor or improvements has been included in the estimate of expenditures upon any other claim.

I further certify that the plat thereof, filed in the U. S. Land Office at Phoenix, Arizona is correct and in conformity with the foregoing Field Notes.

Frank S. Ingalls,

United States Surveyor-General for Arizona

4-687.

SURVEYOR-GENERAL'S CERTIFICATE OF APPROVAL OF FIELD  
NOTES AND SURVEY OF MINING CLAIM.

**Department of the Interior,**

*Office of U. S. Surveyor-General,*

Phoenix, Arizona, .....

March 12, 1907

I, U. S. Surveyor-General for District of Arizona .....

do hereby certify that the foregoing and hereto attached Field Notes and Return of the Survey of the  
Mining Claim of Globe Consolidated Copper Co. ....

....., known as the

Ohio Boy No. 5 .....

situate in Globe ..... Mining District,

Gila County, Arizona .....

in Section 25, Township No. 1 N., Range No. 15 E. ....

....., designated as Survey No. 2387 .....

executed by Robert R. Boyd ....., U. S. Deputy Mineral

Surveyor, February 3, 1907, under my instructions dated

January 29, 1907, have been critically examined and the necessary cor-

rections and explanations made, and the said Field Notes and Return, and the Survey they describe,

are hereby approved. A true copy of the copy of the location certificate filed by the applicant for

survey is included in the field notes.

*Frank A. Ingalls*

U. S. Surveyor-General for Arizona .....

# SURVEY No 2387

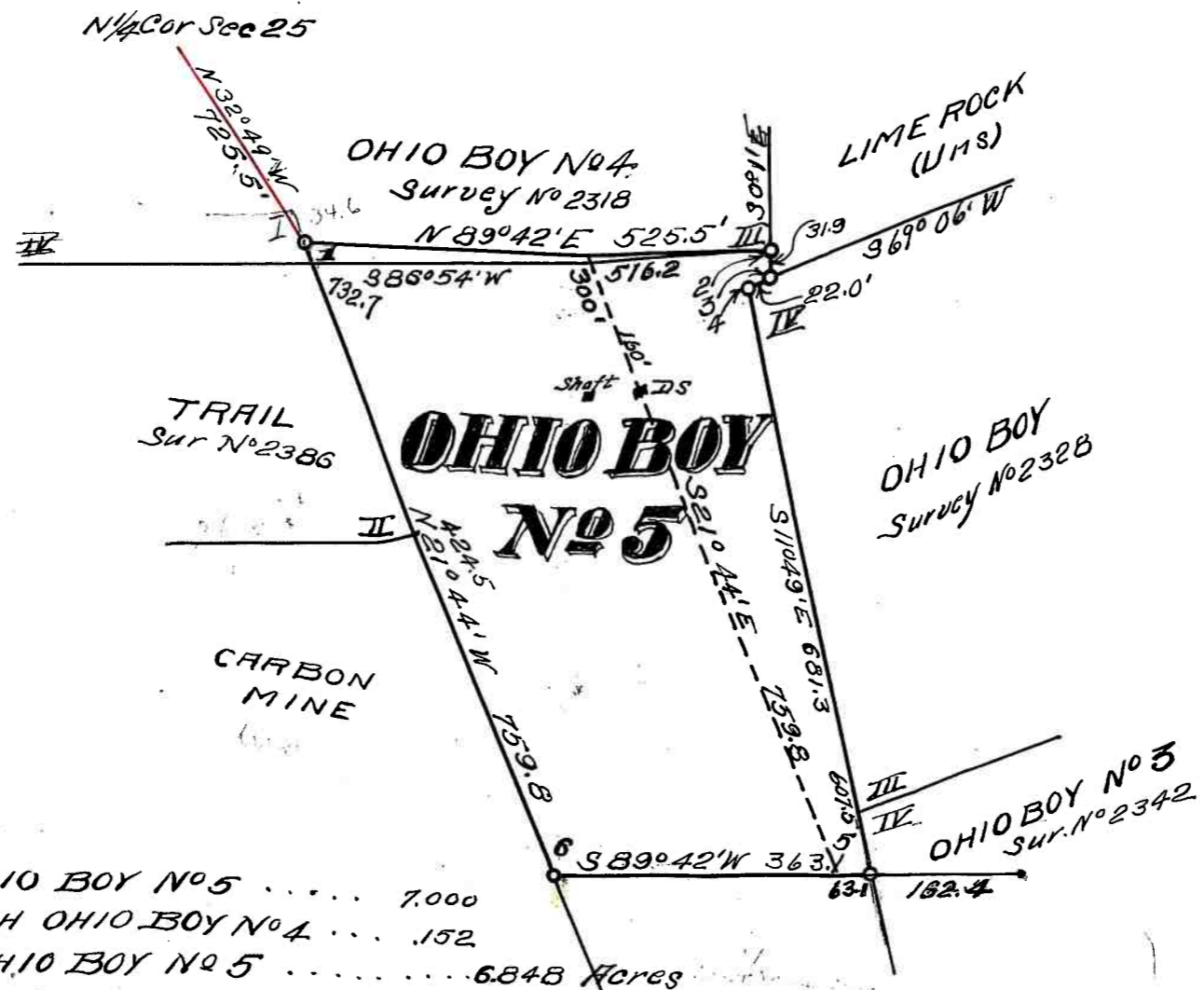

NE

Scale 1" = 200'

TOTAL AREA OF OHIO BOY No 5 . . . . . 7.000  
 AREA IN CONFLICT WITH OHIO BOY No 4 . . . . . 152  
 NET AREA OF OHIO BOY No 5 . . . . . 6.848 Acres