

MS

0

2

3

9

8

4-27-07

APR 10 1907

(4-683.)

Mineral Survey No. 2398

Lot No. _____

Oregon

Land District.

FIELD NOTES

OF THE SURVEY OF THE MINING CLAIM OF

O. B. Milcox

KNOWN AS THE

Mountain Green
Big Bug

Mining District.

Yavapai County, Arizona

Section 19, Township 13 N, Range 1 E

Surveyed under instructions dated April 5, 1907

by J. J. Fisher
U. S. Deputy Mineral Surveyor

Claim located see loc notice . 1

Survey commenced April 8th . 1907

Survey completed April 8th . 1907

6-103

Address

E. H. Groves
Attorney in fact
Prescott
Arizona

File out
log
sur
area

feet

MOUNTAIN QUEEN LODE

Beginning at cor. No. 1 identical with cor. of loc. a pine post 4 x 4", 4 ft. long set in ground surrounded by mound of stones.

Set granite stone 24 x 10 x 6 ins., 12 ins. in ground, stone marked M. Q. 1-2398.

Whence a X on a granite rock in place marked B. R. M. Q. 1-2398 brs. S. 74° 45' W. 79.9 ft.

No other bearings available.

U. S. M. M. No. 1 B. B. D. brs. N. 63° 27' E. 7320.7 ft.

Cor. to secs. 15, 16, 21, and 22 Tp. 13 N., R. 1 E. brs. N. 71° 9' E. 11278.6 ft.

The point for $\frac{1}{4}$ sec. cor. between secs. 19 and 20 Tp. 13 N., R. 1 E. brs. N. 8° 6' E. 1024 ft. Could find no cor. of public survey nearer than the sec. cor. above noted.

Thence S. 53° 18' W.

774.7 To cor. No. 2 identical with cor. of loc., a monument of stones 2 ft. base, $1\frac{1}{2}$ ft. high.

Set a granite stone 24 x 12 x 6 ins., 12 ins. in ground, alongside raised a mound of stones 3 x 3 ft., stone marked M. Q. 2-2398.

No bearings available.

Thence S. 42° 15' W.

505 To cor. No. 3, identical with cor. of loc., a monument of stones 2 ft. base, $1\frac{1}{2}$ ft. high.

feet

Set a porphyry stone 20 x 14 x 12 ins., 12 ins. in ground, alongside raised a mound of stones 3 x 3 ft. stone marked M. Q. 3-2398.

Whence a X on a porphyry rock in place marked B. R. M. Q. 3-2398 hrs. N. 63° 30' E. 23.3 ft.

Cor. No. 3 Lady Alde and cor. No. 6 Fraction lodes Survey No. 1611 hrs. ~~N. 63° 35' E. 1123.6 ft.~~
N 66° 30' E 1122.3 ft

Thence N. 47° 45' W.

300 to S. C. E. identical with loc., a pine post 4 x 4 ins. 4 ft. long set in ground surrounded by mound of stones.

Set a slate stone 24 x 15 x 4 ins., 12 ins. in ground, marked S. C. E. M. Q. 2398.

600 To cor. No. 4 identical with cor. of loc., a mon. of stones 2 ft. base 1½ ft. high.

Set a slate stone 24 x 8 x 5 ins., 12 ins. in ground, alongside raised a mound of stones 3 x 3 ft., stone marked M. Q. 4-2398.

No bearings available.

Thence N. 42° 15' E.

505 To cor. No. 5, identical with cor. of loc., a mon. of stones 2 ft. base 1½ ft. high.

Set a slate stone 24 x 12 x 5 ins., 12 ins. in ground, alongside raised a mound of stones 3 x 3 ft., stone marked M. Q. 5-2398.

No bearings available.

SURVEY NO. 2398

feet

Thence N. 53° 18' E.

774.7

To cor. No. 6, identical with cor. of loc., a pine post 4 x 4 ins. 4 ft. long set in ground and surrounded by mound of stones.

Set a granite stone 18 x 10 x 8 ins., 12 ins. in ground, marked M. Q. 6-2398.

Whence a X on a granite rock in place marked B. R. M. Q. 6-2398 brs. N. 52° 25' W. 23.3 ft.

No other bearings available.

Thence S. 47° 45' E.

300

To N. C. E. identical with N. C. E. of loc., a pine post 4 x 4 ins. 4 ft. long set in ground surrounded by mound of stones.

Set a porphyry stone 18 x 10 x 8 ins., 12 ins. in ground, marked N. C. E. M. Q. 2398.

600

To cor. No. 1 the place of beginning survey of exterior boundaries.

LOCATION

This claim is located on surveyed land, approximately in the S. E. ¼ of sec. 19, T. 13 N. R. 1 E. G. & S. R. B. & M., in Big Bug Mining District, Yavapai County, Arizona, and bounded on the north-east by a lode claim name unknown, Joe Cavanaugh claimant; on the south-west by a lode claim name unknown, John Clark claimant. No other known claims adjoining.

AREA: Mountain Queen lode 17.429 acres ✓

SURVEY NO. 2398

EXPENDITURE FIVE HUNDRED DOLLARS.

I certify that the value of the labor and improvements upon this claim, placed thereon by the claimant and his grantors, is not less than Five hundred dollars and that said improvements consist of:

Discovery shaft No. 1 4 x 6 ft. 10 ft. deep brs. from S. C. E. N. 42° 15' E. 505 ft.

Value \$100.00

Shaft No. 2, 4 x 6 ft. 80 ft. deep, timbered, brs. from S. C. E. N. 46° 52' E. 699 ft.

Value \$800.00

Total value improvements \$900.00

VEIN

The Mountain Queen vein extends S. 42° 15' W. 505 ft. and N. 53° 18' E. 774.7 ft. from the discovery shaft.

INSTRUMENT

This survey was made with a Gurley light mountain transit, with Smith solar attachment. The courses were deflected from the true meridian as determined by solar observations. The distances were measured with a 50 ft. and 300 ft. steel tapes. *Variation at all corners 14° E.*
Prescott, Arizona, April 10, 1907.

J. J. Fisher
U. S. Dept. Min. Surveyor.

FINAL OATHS FOR SURVEYS.

LIST OF NAMES.

A list of the names of the individuals employed by J. J. Fisher

United States Deputy Mineral Surveyor, to assist in running, measuring, and marking the lines, corners, and boundaries described in the foregoing field notes of the survey of the mining claim of

O. B. Milcox
known as the Mountain Queen

and showing the respective capacities in which they acted.

- W. W. Oliver, Chainman.
- Tim Rice, Chainman.
- _____, Axman.
- _____, Flagman.

FINAL OATHS OF ASSISTANTS.

We, W. W. Oliver
and Tim Rice, do solemnly swear that we assisted J. J. Fisher, United States Deputy Mineral Surveyor, in marking the corners and surveying the boundaries of the mining claim of O. B. Milcox

known as the Mountain Queen

represented in the foregoing field notes as having been surveyed by said deputy mineral surveyor and under his direction; and that said survey has been in all respects, to the best of our knowledge and belief, faithfully and correctly executed, and the corner and boundary monuments established according to law and the instructions furnished by the United States Surveyor-General for Arizona

- W. W. Oliver, Chainman.
- Tim Rice, Chainman.
- _____, Axman.
- _____, Flagman.

Subscribed and sworn to by the above-named persons before me this 8th

day of April, 1907

J. J. Fisher
Notary Public

My commission expires
May 9, 1908

FINAL OATH OF U. S. DEPUTY MINERAL SURVEYOR

I, J. J. Fisher, U. S. Deputy Mineral Surveyor, do solemnly swear that, in pursuance of instructions received from the United States Surveyor General for Arizona, dated April 5, 1907, I have, in strict conformity to the laws of the United States, the official regulations and instructions thereunder, and the instructions of said Surveyor General, faithfully and correctly executed the survey of the Mining Claim of O. B. Hillcox, known as the Mountain Queen, situate in Big Bay Mining District, Yavapai County, Arizona, in Section 19, Township No. 13N, Range No. 1 E 8 + 10. 10 + 11, and designated as Survey No. 2398, as represented in the foregoing field notes, which accurately show the boundaries of said mining claim as distinctly marked by monuments on the ground, and described in the attached copy of the location certificate, which was received by me from the Surveyor General with said instructions, and that all the corners of said survey have been established and perpetuated in strict accordance with the law, official regulations and instructions thereunder; and I do further solemnly swear that the foregoing are the true and original field notes of said survey and my report therein, and that the labor expended and improvements made upon said mining claim by claimant or his grantors are as therein fully stated, and that the character, extent, location and itemized value thereof are specified therein with particularity and full detail, and that no portion of said labor or improvements so credited to this claim has been included in the estimate of expenditures upon any other claim.

J. J. Fisher
U. S. Deputy Mineral Surveyor.

Subscribed and sworn to by the said J. J. Fisher
U. S. Deputy Mineral Surveyor, before me Alben Hill
this 9th
day of April, 1907
My Commission expires June 24, 1907
Alben Hill
Notary Public

Affidavit of Five Hundred Dollars Improvements.

We, W. W. Oliver, and Tim Rice

of lawful age, being first duly sworn according to law, depose and say: That we are acquainted with the Mountain View mining claim, situate in Big Bend Mining district, Yuma County, Arizona Territory, for which O. B. Millcox

has made application for survey prior to application for patent under the provisions of the act of Congress, approved May 10, 1872; and that the labor done and improvements made thereon by the applicant and his grantor exceed Five Hundred Dollars in value, and further that we are not personally interested in said mine.

W. W. Oliver
Tim Rice

TERRITORY OF ARIZONA,
County of Yuma } ss:

Sworn to and subscribed before me, this 8th

day of April, 1907

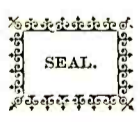

J. J. Fisher
Notary Public

14396b400-8-04
My commission
Expires May 9th 1908

2378

AMENDED LOCATION NOTICE
OF LODE CLAIM.

Know All Men By These Presents:

That O.B. Willcox by E.H. Draper, Atty in fact of the County of Yavapai and Territory of Arizona do hereby make, post and file this amended location notice upon the Mountain Queen lode claim, situate in the Big Bug Mining District, County of Yavapai Territory of Arizona. The length of this claim, linear and horizontal measurement is 1279.7 feet along the ledge, 505 feet running S42° 18' W from the discovery shaft, and 774.7 feet running N 53° 18' E from the discovery shaft, together with surface ground 300 feet on the N.W. side of the center of the ledge, and 300 feet on the S.E. side of the ledge. The boundaries are marked upon the ground as follows: Beginning at N.E. Cor. of claim, Cor No 1 Thence S 53° 18' W 774.7 to Cor. No 2. Thence S 42° 15' W 505 feet to Cor. No 3. Thence N 47° 45' W 300 ft. to South center end. 600 ft to cor No 4. thence N 42° 15' E 505 feet to corner No. 5 Thence N 53° 18' E 774.7 feet to corner No. 6 said claim; thence S 47° 45' E 300 feet to North Center end. 600 ft to corner No 1 the place of beginning.

This amended location notice is made under the provisions of the Revised Statutes of the United States relating to Mineral Lands, and an Act of the General Assembly of Arizona, approved March 16th, 1901, without waiver of previous rights, to correct errors in the description of the said Mountain Queen lode claim in the Location Notice of the same recorded in Book 73 Page 79 of "Records of Mines," in the office of the County Recorder of the aforesaid County of Yavapai Territory of Arizona, to which reference is hereby made.

Dated and posted on the ground this 26th day of March 1907

O B Willcox

By E H Draper
Attorney in fact

Filed and recorded at Request of J.J.Fisher Mar. 27 A.D. 1907
at 3:35 o'clock P.M. Book 77 of Mines Pages..... Records of Yavapai
County, Arizona.

By --- Deputy Recorder.

(SEAL)

J.C.Bradbury,
County Recorder.

: : : : : : : : : : : : : : : : : : :

TERRITORY OF ARIZONA, }
COUNTY OF YAVAPAI, } ss.

I, J. C. Bradbury, County Recorder in and for the County
of Yavapai, Territory of Arizona, and custodian of the records of such office, do here-
by certify that I have compared the forgoing copy with, and that the same is a full,
true and correct copy of Location Notice of the Mountain Queen lode claim
filed for record on Mar. 27 A.D. at 3:35 P.M. and as the same appears of
record in my office in Book 77 of Mines, at pages
and of the whole thereof.



IN WITNESS WHEREOF, I have hereunto set my
hand and affixed my Official Seal this 28th day
of March, A. D., 190 7.

J.C. Bradbury
County Recorder

4-688.

U. S. SURVEYOR-GENERAL'S FINAL CERTIFICATE ON FIELD NOTES.

Department of the Interior,

OFFICE OF U. S. SURVEYOR-GENERAL,

Phoenix, Arizona

May 8, 1907

I, U. S. Surveyor-General for District of Arizona

do hereby certify that the foregoing transcript of the Field Notes, return and approval of the survey of the mining claim of

O. B. Willcox

known as the Mountain Queen

situate in Big Bug

Mining District, Yavapai County, Arizona

in Section 19, Township No. 13 N., Range No. 1 E., and

designated as Survey No. 2398, has been correctly copied from the originals on file in this office; that said Field Notes furnish such an accurate description of said mining claim as will, if incorporated into a patent, serve fully to identify the premises, and that such reference is made therein to natural objects or permanent monuments as will perpetuate and fix the *locus* thereof.

And I further certify that five hundred dollars' worth of labor has been expended or improvements made upon said mining claim by claimant or his grantors, and that said improvements consist of 2 shafts, valued at \$900.

and that no portion of said labor or improvements has been included in the estimate of expenditures upon any other claim.

I further certify that the plat thereof, filed in the U. S. Land Office at Phoenix,

Arizona

is correct and in conformity with the foregoing Field Notes.

Frank S. Ingalls,

United States Surveyor-General for Arizona

4-687.

SURVEYOR-GENERAL'S CERTIFICATE OF APPROVAL OF FIELD NOTES AND SURVEY OF MINING CLAIM.

Department of the Interior,

Office of U. S. Surveyor-General,

Phoenix, Arizona

May 8, 1907

I, U. S. Surveyor-General for District of Arizona

do hereby certify that the foregoing and hereto attached Field Notes and Return of the Survey of the Mining Claim of

O. B. Willcox

, known as the

Mountain Queen

situate in Big Bug Mining District,

Yavapai

County,

Arizona

in Section 19, Township No. 13 N., Range No. 1 E.

, designated as Survey No. 2398

executed by J. J. Fisher, U. S. Deputy Mineral

Surveyor, April 3, 1907, under my instructions dated

April 5, 1907, have been critically examined and the necessary cor-

rections and explanations made, and the said Field Notes and Return, and the Survey they describe,

are hereby approved. A true copy of the copy of the location certificate filed by the applicant.. for

survey is included in the field notes.

Frank S. Lygall

U. S. Surveyor-General for Arizona

SURVEY No. 2398

ARIZONA LAND DISTRICTS

Sec. 19. T 13 N R 1 E

Sec 20

1/4 Sec.

LODE CLAIM
JOE. CAVANAUGH, CLAIMANT.

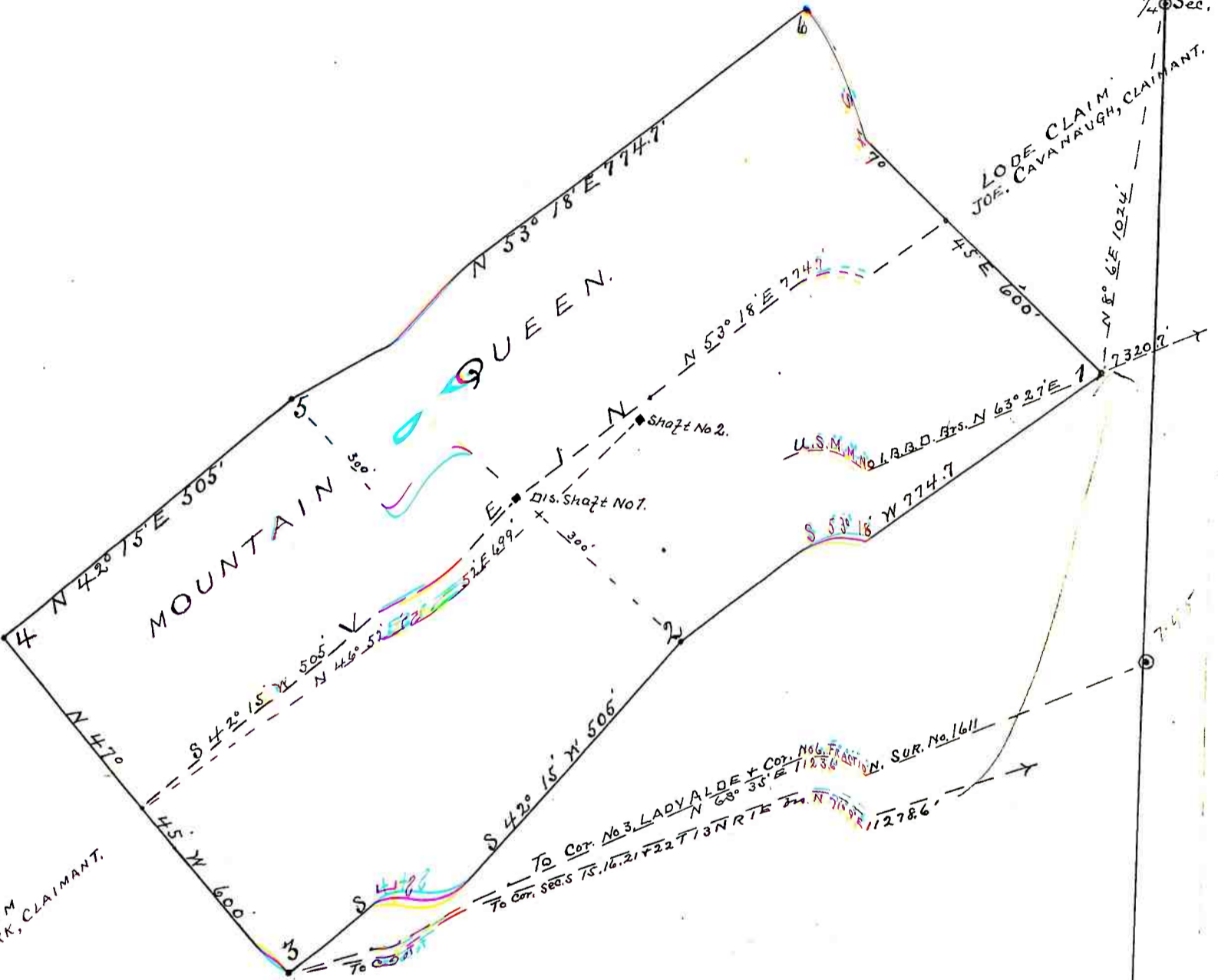

CLAIMANT.

SURVEYED APRIL 8th 1907
by J. J. Fisher
U.S.D.M.S.