

MS
-

0

2

4

0

1

Copied June 24, -07
E.T.

APR 23 1907
MAY 13 1907
JUN 27 1907
JUL 12 1907

4-683.

Mineral Survey No. 2401

Lot No. _____

Quincy Land District.

FIELD NOTES

OF THE SURVEY OF THE MINING CLAIM OF

A. E. Reynolds, J. A. Stevens & Will Wright

KNOWN AS THE

Big Four

Hasayanampa Mining District,

Yavapai County, Arizona

Section 12 Township 12 N., Range 1 W. unsurveyed

Surveyed under instructions dated March 20, 1907

by William H. Merritt

U. S. Deputy Mineral Surveyor

Claim located See Location

Survey commenced April 27th, 1907

Survey completed " " , 1907

Address of Claimants
W. L. Webster Agent
Prescott Arizona.

See report page 7

Beginning at Cor.No.1.

Identical with the loc.

A Granite stone 6X8X24 ins.set 12 ins.in the ground,with mound of stones, chiseled B-F-1-2401.Whence:

U.S.L.M.No.1 brs.N 41°.15'W E 214.8 feet.

A pine tree 7 ins.diam.scribed X-B-T-B-F-1-2401 brs.

N 53°.04'W 23.6 feet.

An oak tree 12 ins.diam.scribed X-B-T-B-F-1-2401 brs.

S 46°.40'W 40.4 feet.

Loc.cor.post 4X4 ins.X 4 ft.in mound of stones.

Thence N 46°.08'⁸
Va 14°.E

405.64 Intersect line 3-4 Sur.No.394 Sacramento lode at S 43.°W
204.44 ft.from cor.No.4 Cor.No.4 Sacramento lode is
identical with Cor.No.1 sur.No.283 Black lode.A granite
stone planted in the ground showing 4X12 X 10 ins.above the
ground,with mound of stones.The only mark that I could
find on the corner stone was a X chiseled on top of it.
from this corner U.S.L.M.No.1 brs.S 47.°09'W 396 feet.

1067.07 Intersect line 1-2 Black lode sur.No.283 at N 47°.32'E
457.41'from cor.No.1

1306 To Cor.No.2

Identical with the loc.and with cor No.1 sur.No.1556

Hassayampa lode.A granite stone 8X8X12 ins.above the
ground,with mound of stones^{the marked} H.1.1556,I chiseled B-F-2-2401

on the side of the stone facing this lode.Whence:

An oak tree 14 ins.diam.scribed X-B-T-B-F-2401 brs.

S 11°50'E 60.2 ft. No other bearings available.

Loc.cor.post 4X4 ins.X4 ft.in mound of stones.

Thence S 58°.30'E
Va.14°.E

6.07 Intersect line No.1-2 Sur.No.283 Black lode at N 47°.32'E

697.94 ft.from Cor.No.1

300 N.C.End.

600 To Cor.No.3

Identical with the loc

and with cor.No.4 Hassayampa and No.1 Ranch lode sur.No. 1556, a granite stone 11 X 11 X12 ins,above the ground, with mound of stones, chiseled H-4.R-1-1556, I chiseled B-F-3-2401 on the side facing this lode. Loc. cor post 4X4 ins. X4ft in mound of stones. No bearings available.

Thence S 46° 08' W
Va. 14° E

1306

To Cor.No.4.

Granite stone 3X12X24 ins. set 12 ins. in the ground with mound of stones, chiseled B-F-4-2401. Whence: Pine tree 18 ins. diam, chiseled B-T-B-F-No.4-2401 brs. N 3° 30' W 29.1 ft. No other bearings available. Loc. Cor. post 4X4 ins. X 4 ft. in mound of stones brs. S45° W 65 ft.

Thence N 58° 30' W
Va. 14° E

300. S.C. End.

577.38 Intersect line 3-4 Sur.No.394 Sacramento lode at

S 43° W 604.96 ft. from cor.No.4

600 To Cor.No.1 the place of beginning.

Total area of this lode17.405 acres ✓

Less area in conflict with sur.No.394 Sacramento lode :
0.102 acres.

Less area in conflict with Sur.No.283 Black lode ✓
0.016 acres.

Total net area of lode claim 17.287 acres. ✓

The ledge brs. from N.C. End S 46° 08' W 1306 feet, and is traceable on the surface.

This claim is located on unsurveyed land approximately in T.12.N.R.1.W. Hassayampa Mining District Yavapai Co. Arizona

This claim is bounded on the North by Sur.No.1556 Hassayampa lode, and on the East and South by U.S. Land and on the West by Survey No.394 Sacramento lode and Sur.No. 283 Black lode.

I certify that the value of the labor and improvements upon this claim, placed thereon by the claimants and their grantors, is not less than five hundred dollars, and that said improvements consist of :

No1 dis shaft which brs. from N.C.E.S 36° 30' E 70 ft. 4X6X10 ft. value.....\$100.00

No. 2 shaft which hrs. from N.C. End. S 59°.38'W 556 ft.

4X6X20 ft. . . . value \$200.00

No. 3 Tunnel which hrs. from Cor. No. 3. S 82°.W 34. ft.

5X7X120 ft. course N 60°.W value \$960.00

This survey was made with a Gurley light mountain solar transit. The courses were deflected from the true meridian as determined by direct solar observations. The distances were measured with 100-ft. and 500-ft. steel tapes.

Note:

The ties of Surveys No. 394 Sacramento and No. 283 Black and No. 1556^{Houssayampa} lodes are in error.

Note:

I found the exact point of the location monument, and in digging found the bottom of the old post. I reestablished U.S.L.M. No. 1 by planting a granite stone 12X14 X36 ins. set 18 ins. in the ground with mound of stones, chiseled U.S.L.M. No. 1 Whence:

Stump of old B-T.	24	ins. dia.	hrs.	N 46°.30'W	12. ft.			
"	"	"	"	20	"	"	N 49°.40'E	25. ft.
"	"	"	"	24	"	"	S 15°.35'W	36.1 ft.

Sharp peak hrs. S 79°.32'W

High peak hrs. S 86°.02'E

Cor. No. 1 sur. No. 283 Black lode hrs. N 47°.09E 396 ft.

W. H. Merritt
U.S. Dep. Mineral Surveyor.

AUG 17 1907

Prescott, Arizona, August 17th, 1907.

Supplemental report of improvements upon and for the benefit of the mining claim embraced in survey No. 2401 and placed thereon prior to the expiration of the period of publication of application for patent.

I hereby certify that the value of the labor and improvements upon this claim, placed thereon by the claimants and their grantors is not less than five hundred (\$500.) dollars, and that in addition to the two shafts and tunnel heretofore reported by me thereon at the time of the survey of said claim for patent, there has been placed thereon by the claimant the following:

Big Four Lode.

A Discovery Shaft ~~No. 2~~, 4' x 6' x 10', which bears S. 46° 08' W
72' from the North end centre monument of the claim.

William H. Merritt
U.S. Deputy Mineral Surveyor.

DEPARTMENT OF THE INTERIOR
Office of U. S. Surveyor General,

Phoenix, Arizona, August 20, 1907.

I hereby certify that in addition to the improvements reported upon the Big Four lode, Mineral Survey No. 2401, at time of survey, a discovery has been made upon the course of the ledge consisting of a shaft 4 x 6 x 10 ft. deep, a copy of the supplemental report by William H. Merritt, U. S. Deputy Mineral Surveyor, dated August 17, 1907, giving the dimensions and the location of said shaft is hereto attached. I further certify that this discovery was made prior to the expiration of the period of publication of notice of application for patent.

Frank S. Ingalls

U. S. Surveyor General for
Arizona.

FINAL OATHS FOR SURVEYS.

LIST OF NAMES.

A list of the names of the individuals employed by William H. Merritt
 United States Deputy Mineral Surveyor, to assist in running, measuring, and marking the lines, corners, and
 boundaries described in the foregoing field notes of the survey of the mining claim of A. E. Reynolds,
F. A. Stevens and Will Wright
 known as the Big Four
 and showing the respective capacities in which they acted.

Stanley Hayward , Chainman.
 , Chainman.
 , Axman.
 , Flagman.

FINAL OATHS OF ASSISTANTS.

We, I, Stanley Hayward
 and , do solemnly swear that we assisted William
H. Merritt , United States Deputy Mineral Surveyor, in marking the corners and surveying
 the boundaries of the mining claim of A. E. Reynolds, F. A. Stevens & Will Wright
 known as the Big Four
 represented in the foregoing field notes as having been surveyed by said deputy mineral surveyor and under his
 direction; and that said survey has been in all respects, to the best of our knowledge and belief, faithfully and
 correctly executed, and the corner and boundary monuments established according to law and the instructions
 furnished by the United States Surveyor-General for Arizona

Stanley Hayward , Chainman.
 , Chainman.
 , Axman.
 , Flagman.

Subscribed and sworn to by the above-named persons before me this 29th

day of April , 1907

W. H. Merritt
 Notary Public

FINAL OATH OF U. S. DEPUTY MINERAL SURVEYOR

I, William H. Merritt, U. S. Deputy Mineral Surveyor, do solemnly swear that, in pursuance of instructions received from the United States Surveyor General for Arizona, dated March 20th 1907, I have, in strict conformity to the laws of the United States, the official regulations and instructions thereunder, and the instructions of said Surveyor General, faithfully and correctly executed the survey of the Mining Claim of A. E. Reynolds, J. A. Stevens & Will Wright, known as the Big Four, situate in Hasdayampa Mining District, Yavapai County, Arizona, in Section 4, Township No. 12 N., Range No. 1 E. unsurveyed, and designated as Survey No. 2401, as represented in the foregoing field notes, which accurately show the boundaries of said mining claim as distinctly marked by monuments on the ground, and described in the attached copy of the location certificate, which was received by me from the Surveyor General with said instructions, and that all the corners of said survey have been established and perpetuated in strict accordance with the law, official regulations and instructions thereunder; and I do further solemnly swear that the foregoing are the true and original field notes of said survey and my report therein, and that the labor expended and improvements made upon said mining claim by claimant or their grantors are as therein fully stated, and that the character, extent, location and itemized value thereof are specified therein with particularity and full detail, and that no portion of said labor or improvements so credited to this claim has been included in the estimate of expenditures upon any other claim.

William H. Merritt
U. S. Deputy Mineral Surveyor.

Subscribed and sworn to by the said William H. Merritt
U. S. Deputy Mineral Surveyor, before me a Notary Public in and for Yavapai County, Arizona this 29
day of April 1907,

Ziba O. Brown
Notary Public

Notary Commission
Expire Nov 1 - 1909

Affidavit of Five Hundred Dollars Improvements.

We, W.D. Webster, and Stanley Hayward

of lawful age, being first duly sworn according to law, depose and say: That we are acquainted with the Big Four mining claim, situate in Hasayanpa Mining district, Yavapai County, Arizona Territory, for which A. E. Reynolds, F. A. Stevens & Will Wright have made application for survey prior to application for patent under the provisions of the act of Congress, approved May 10, 1872; and that the labor done and improvements made thereon by the applicant and their grantors exceed Five Hundred Dollars in value, and further that we are not personally interested in said mine.

W.D. Webster
Stanley Hayward

TERRITORY OF ARIZONA,
County of Yavapai } ss:

Sworn to and subscribed before me, this 29th day of April, 1907



W.F. Merritt
Notary Public

"BIG FOUR"

Amended Notice of Mining Location

Lode Claim

TO ALL WHOM IT MAY CONCERN:

This Mining Claim the name of which is the Big Four Mining Claim situated on lands belonging to the United States of America and in which there are valuable mineral deposits was entered upon and located for the purpose of exploration and purchase by Philip R Stanhope the undersigned on the 21st day of December 1901

The length of this claim is 1500 feet and I claim 500 feet in a Northerly direction, and 1000 feet in a Southerly direction from the center of the discovery shaft at which this notice is posted lengthwise of the claim together with 300 feet in width of the surface grounds on each side of the center of said claim.

The general course of the lode deposit and premises is from the north to the south

The claim is situated and located in the Hassayampa Mining District in Yavapai County in the Territory of Arizona about 1-1/2 miles in a Westerly direction from Mt Union & 1500 ft S of the Chicago Mill

The surface boundaries of the claim are marked upon the ground as follows Beginning at a stone monument at a point in a Southerly direction 500 feet from the discovery shaft (at which this notice is posted) being in the center of the North end line of said claim thence E 300 feet to a mon of stones being the N. E. corner of said claim; thence E 750 feet to a mon of stones at the center of the East side line of said claim; thence S 750 feet to a mon of stones being at the S. E. corner of said claim thence W 300 feet to a mon of stones at the center of the south end of said claim; thence West 300 feet to a mon of stones being at the S. W. corner of said claim; thence N 750 feet to a mon of stones being at the center of the west side line of said claim; Thence N 750 feet to a mon of stones at the N. W. corner of said claim; thence E 300 feet to the place of beginning

All done under the provisions of Chapter Six, of Title XXXII of the Revised Statutes of the United States and of An Act of the General Assembly of Arizona entitled "An Act Concerning Mines" approved March 20th 1895 and amended March 2d 1899

This is an Amended Location Notice of the Big Four Mining Claim located by W. O. Kent on the 20th day of August 1901 and recorded in Book 58 of Records of Mines at page 450 in the office of the County Recorder of the aforesaid County of ---- to which reference is hereby made and this Amended Location Notice is made and posted to correct errors in the description in the said original Location Notice

Dated and posted on the ground this 21 day of Decr 1901

Philip R Stanhope

Filed and recorded at request of H H Stebbins December 23" A D 1901 at 11:20 oclock A M Book 58 of Mines pages 509-511 Records of Yavapai County Arizona

By D. J. Sullivan
Deputy Recorder

(SEAL)

P. J. Farley
County Recorder

TERRITORY OF ARIZONA, }
 COUNTY OF YAVAPAI, } ss.

I, J. C. Bradbury, County Recorder in and for the County of Yavapai, Territory of Arizona, and custodian of the records of such office, do hereby certify that I have compared the foregoing copy with, and that the same is a full, true and correct copy of Amended Notice of Location of "BIG FOUR" Lode Mining Claim, located in the Hassayampa Mining District, filed for record on December 23, 1901, and as the same appears of record in my office in Book 58 of Mines, at pages 509, 510, 511, and of the whole thereof.

IN WITNESS WHEREOF, I have hereunto set my hand and affixed my Official Seal this 19th day of March, A. D., 1907.



J. C. Bradbury
 County Recorder

4-688.

U. S. SURVEYOR-GENERAL'S FINAL CERTIFICATE ON FIELD NOTES.

Department of the Interior,

OFFICE OF U. S. SURVEYOR-GENERAL,

Phoenix, Arizona

July 30, 1907

I, U. S. Surveyor-General for District of Arizona

do hereby certify that the foregoing transcript of the Field Notes, return and approval of the survey of the mining claim of

A. E. Reynolds, F. A. Stevens & Will Wright

known as the BIG FOUR

situate in Hassayampa

Mining District, Yavapai County, Arizona

in Section APPROX., Township No. 12 N., Range No. 1 W. Unsur., and

designated as Survey No. 2401, has been correctly copied from the originals on file in

this office; that said Field Notes furnish such an accurate description of said mining claim as will, if incorporated into a patent, serve fully to identify the premises, and that such reference is made therein to natural objects or permanent monuments as will perpetuate and fix the locus thereof.

And I further certify that five hundred dollars' worth of labor has been expended or improvements made upon said mining claim by claimant or their grantors, and that said improvements consist of 2 shafts and 1 tunnel, value \$1260.00

and that no portion of said labor or improvements has been included in the estimate of expenditures upon any other claim.

I further certify that the plat thereof, filed in the U. S. Land Office at Phoenix, Arizona is correct and in conformity with the foregoing Field Notes.

Frank S. Ingalls

United States Surveyor-General for Arizona

4-687.

SURVEYOR-GENERAL'S CERTIFICATE OF APPROVAL OF FIELD NOTES AND SURVEY OF MINING CLAIM.

Department of the Interior,

Office of U. S. Surveyor-General,

Phoenix, Arizona,

July 30, 1907

I, U. S. Surveyor-General for District of Arizona

do hereby certify that the foregoing and hereto attached Field Notes and Return of the Survey of the Mining Claim of

A. E. Reynolds, F. A. Stevens & Will Wright

, known as the

B I G F O U R

situate in Hassavampa Mining District,

Yavapai County, Arizona

in Section APPROX., Township No. 12 N., Range No. 1 W. Unsur.

, designated as Survey No. 3401

executed by William H. Merritt, U. S. Deputy Mineral

Surveyor, April 27, 1907, under my instructions dated

March 20, 1907, have been critically examined and the necessary cor-

rections and explanations made, and the said Field Notes and Return, and the Survey they describe,

are hereby approved. A true copy of the copy of the location certificate filed by the applicant.. for

survey is included in the field notes.

Frank S. Ingalls

U. S. Surveyor-General for Arizona

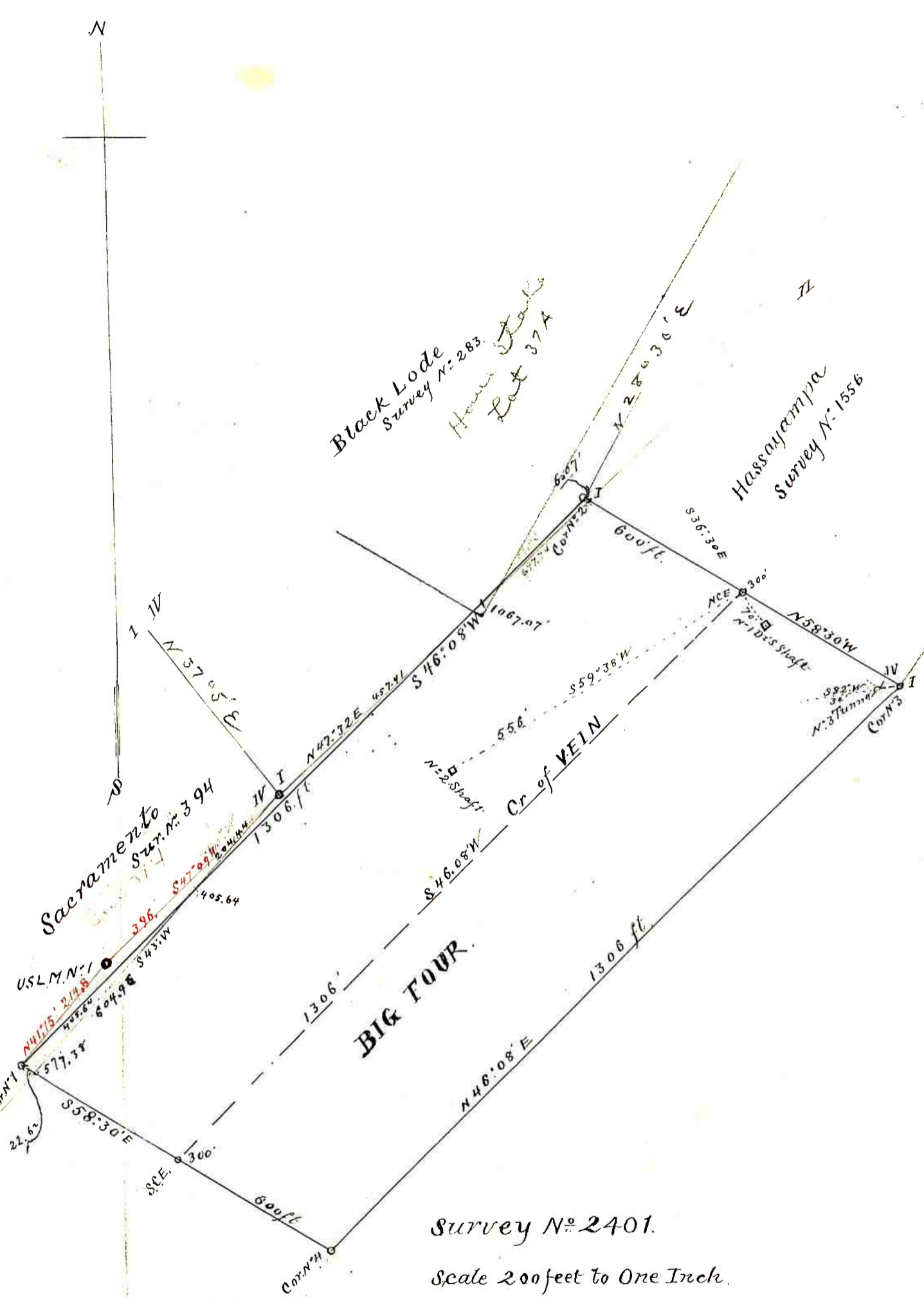

Survey No. 2401.

Scale 200 feet to One Inch.