

**MS**  
-

**0**

**2**

**4**

**1**

**1**

MINERAL SURVEY NO. 2411

Claims	M & B Desc.	Improvements	Loc. Notices
Black Bear	5	23	9
Climax	4	22	10
Comet	14	24	4
Cyclone	1	21	12
Epoch	3	22	11
Fraction No. 1	18	25	3
Fraction No. 2	17	25	2
Fraction No. 4	11	24	1
Kearsage	15	25	5
Old Stratton	10	24	6
Schnectady	8	23	7
Star	6	23	8

1  
JUL 15 1907

(4-683.)

Mineral Survey No. 2411

Lot No.

Arizona

Land District.

FIELD NOTES

OF THE SURVEY OF THE MINING CLAIM OF

N.G. Swart, Thos. Jones, and John Kinsella.

KNOWN AS THE

CYCLONE, EPOCH, CLIMAX, BLACK BEAR, SCH NECTADY, OLD STRATTON, COMET, STAR,  
KEARSAGE, FRACTION NO. 1, FRACTION NO. 2, FRACTION NO. 4.

Warren Mining District.

Cochise County, Territory of Arizona.

Sections 27 and 28, Township 23 South, Range 24 East.

Surveyed under instructions dated April 11, 1907.

by H.W. Jorgensen,  
U. S. Deputy Mineral Surveyor

Claim located Re location Notices, 1

Survey commenced April 16, 1907.

Survey completed April 29, 1907.

CLAIMS LOCATED:

✓ Fraction No. 1,	March 22, 1903.			
✓ Fraction No. 2,	" " "			
✓ Old Stratton,	Jan. 28, 1902.			
✓ Schnectady,	" " "			
✓ Black Bear,	" " "			
✓ Star,	" " "	Amended March 28, 1907.		
✓ Epoch,	" " "	" " "	" "	" "
✓ Kearsage,	" " "	" " "	" "	" "
✓ Cyclone,	" " "	" " "	" "	" "
✓ Comet	" " "	" " "	" "	" "
✓ Climax,	" " "	" " "	" "	" "
✓ Fraction N. 4,	March 22, 1903,	" " "	" "	" "

Claimants' Attorneys, Merritt & Stanford, Bisbee, Arizona.

## SURVEY No 2411

Feet

## CYCLONE

Beginning at Cor. 1, the S. W. corner, identical with location and with Cor. No 3, Kearsage lode of this survey and on line 4-1, Capital lode, Survey No. 2197, a pine post 4 ft. long, 4 in. sq., set 18 in. in the ground in a mound of stones and scribed 1-2411 Cy L, whence an X-2411 B R on a lime stone bed rock level with the surface of the ground brs. N.  $75^{\circ} 57' E.$ , 6.0 ft., and a similar chiseling on a limestone bed rock, level with the surface of the ground, brs N.  $8^{\circ} 55' E.$ , 45.0 ft., and the N. W. Cor. Sec. 3, TP. 24 S., R. 24 E., G. S. R. B. & M., brs. S.  $2^{\circ} 36' 30'' E.$ , 6845.3 ft.

Thence N.  $11^{\circ} 36' 30'' E.$

302.9 to Cor. No. 2, a corner of location, identical with cors. No. 4 and 4 of the San Pedro lode, Survey No. 1808, and the Capital lode, Survey No. 2197, respectively, a pine post 4 ft. long, 4 in. sq. set 18 in. in the ground in a mound of stones and scribed 2-2411 Cy L, whence an X-2411 B R chisled on limestone bed rock level with the surface of the ground, brs. N.  $16^{\circ} 25' E.$ , 70.1 ft., and a second similar chisling on limestone bed rock, level with the surface of the ground, brs. S.  $16^{\circ} 22' W.$  38.2 ft.

Thence N.  $10^{\circ} 21' E.$

1172.4 to center of track, E.P. & S.W.R.R.

1200.0 same bearing, to cor. No. 3, the N. W. cor., identical with location and with cors. No. 1 and 3 of the Germany Survey No. 1743, Rustler, Survey No. 1743, and Mule Pass, Survey No. 1808, respectively, a pine post 4 ft. long, 4 in. sq., set 18 in. in the ground in a mound of stones and scribed 3-2411 Cy L, whence a limestone boulder, 2 x 2 ft., level with the ground, chisled x-2411 B R, Brs. S.  $7^{\circ} 51' E.$ , 6.95 ft., and a second limestone boulder 6x3 in., 4 in. high, and chisled the same, brs. N.  $55^{\circ} W.$ , 13.55 ft., and a stone marked W C , CC, S 28, S 27

## CYCLONE (Con.)

Feet 1743 brs. S.  $26^{\circ} 56' E$ , ~~1978~~<sup>1078</sup> ft., and the  $\frac{1}{4}$  Sec. Cor. between Secs. 27 and 28, TP. 23 S. R. 24 E., brs. S.  $7^{\circ} 18' E$ ., 386.0 ft.

Thence N.  $77^{\circ} 39' E$ .

97.0 to center of track E.P. & S. W. R. R.,  
 -317.8 same bearing, to original location for NE.C,  
 600.0 same bearing, to Cor. No. 4, the N. E. Cor., identical with location and with Cor. No. 2, Epoch lode of this Survey, and on line 4-1, Germany lode, Survey No. 1743, a pine post 4 ft. long, 4 in. sq., set 2 ft. in the ground in a mound of stones and scribed 4-2411, Cy L, whence a x-2411 B R, chisled on limestone bed rock level with the surface brs. S.  $62^{\circ} 16' E$ ., 36.3 ft., and a similar chiseling on a second limestone bed rock, level with the surface, brs. N.  $64^{\circ} 15' W$ . 41.15-ft.

Thence S.  $10^{\circ} 21' W$ .

188.0 to center of track E. P. & S. W. R. R.,  
 -1500.0 same bearing, to Cor. No. 5, the S. E. cor., identical with location and with Cor. No. 1, Epoch lode, of this survey, a pine post 4 ft. long, 4 in. sq., set 18 in. in the ground in a mound of stones and scribed 5-2411, Cy L, whence a x-2411 B R, chiseled on limestone bed rock level with the ground, brs. N.  $78^{\circ} 36' W$ ., 29.35 ft., and a second similar chiseling on limestone bed rock level with the ground brs. N.  $89^{\circ} 5' E$ ., 36.0 ft.

Thence S.  $77^{\circ} 39' W$ .

275.0 to intersection with the west line of Sec. 27, at S.  $0^{\circ} 3' 30'' W$ ., 1023.2 ft. from the  $\frac{1}{4}$  cor. between Secs. 27 and 28, and N.  $0^{\circ} 3' 30'' E$ ., 1623.8 ft. from the S. W. cor. Sec. 27.

282.2 same bearing to original location for S.E.C.

607.2 same bearing, to Cor. No. 1, the place of beginning.

## LEDGE

The presumed course of the ledge or vein on this claim is from the S.E.C. location N.  $10^{\circ} 21' E$ ., 1500.0 ft.

## EPOCH

- Feet Beginning at Cor. 1, the S. W. Cor., identical with location and with Cor. No. 5, Cyclone lode of this survey and on line 3-4 Kearsage lode, of this survey, a pine post, etc., as previously described, scribed 1-2411 E L whence the N. W. Cor. of Sec. 3, TP. 24 S., R. 24 E., brs. S. 2° 19' W., 6973.8 ft.
- Thence N. 10° 21' E.
- 1312.0 to center of track, E. P. & S. W. R. R.,
- 1500.0 same bearing, to Cor. No. 2, the N. W. Cor., identical with location and with Cor. No. 4, Cyclone lode of this survey, a pine post etc., scribed 2-2411, E L, whence the  $\frac{1}{2}$  cor. between the Secs. 27 and 28 brs. S. 46° 24' 30" W., 741.6 ft.
- Thence N. 77° 39' E.
- 325.0 to original location for N.E.C.
- 600.0 same bearing, to Cor. No. 3, the N.E. Cor., identical with location and with Cor. No. 2, Climax lode of this survey, and line 4-1, Germany lode, Survey No. 1743, a pine post 4 ft. long, 4 in. sq., set 2 ft. in the ground in a mound of stones and scribed 3-2411 E L, whence an x-2411 B R, chiseled on limestone bed rock, level with the surface of the ground, brs. S. 7° 49' E., 89.6 ft., and a second similar chiseling on limestone bed rock brs. S. 68° 3' W., 100.5 ft.
- Thence S. 10° 21' W.
- 349.0 to center of track E. P. & S. W. R. R.,
- 1482.7 same bearing, to Cors. No. 1 and 5 of the Climax and Kearsage lodes, respectively, of this survey.
- 1500.0 same bearing, to Cor. No. 4, the S. E. Cor., identical with location and with Cor. No. 4, Kearsage lode of this survey, a pine post 4 ft. long, 4 in. sq., set 18 in. In the ground in a mound of stones and scribed 4-2411 E L, whence an x-2411 B R, chiseled on limestone bed rock level with the ground, brs. S. 32° 50' W., 10 ft., and a second similar chiseling on limestone bed

## EPOCH (CON.)

Feet rock, level with the surface of the ground, brs. N. 65°  
5' E., 36.0 ft.

Thence S. 77° 39' W.

275.0 to original location for S.E.C.

600.0 same bearing, to Cor. No. 1, the place of beginning.

## LEDGE

The presumed course of the ledge or vein on this claim is from the S.E.C. of location, N. 10° 21' E., 1500.0 ft.

----- CLIMAX -----

Beginning at Cor. No. 1, the S. W. Cor., identical with location and with Cor. No. 5, Kearsage lode of this survey, a pine post 4 ft. long, 4 in. sq., set 18 in. in the ground in a mound of stones and scribed 1-2411 Cl L, whence an x-2411 B R, chiseled on limestone bed rock level with the surface of the ground, brs. N. 39° 59' W., 29.1 ft., and a second similar chiseling on limestone bed rock, level with the ground, brs. S. 86° 35' E., 29.9 ft., and the  $\frac{1}{4}$  cor. between Secs. 27 and 28, Tp. 23 S., R. 24 E., brs. N. 46° 18' W., 1185.2 ft., and the N. W. Cor. of Sec. 3, Tp. 24 S., R. 24 E., brs. S. 6° 59' W., 7166.6 ft.

Thence N. 10° 21' E.

1133.7 to center of track E. P. & S. W. R. R.

1482.7 same bearing, to Cor. No. 2, the N. W. Cor., identical with location and with Cor. No. 3, Epoch lode of this survey, a pine post, etc., scribed 2-2411, Cl L,

Thence N. 77° 39' E.

209.5 to Cor. No. 3, a cor. of location, identical with cors. No. 4 and 4 of the Germany, Survey No. 1743 and Sister lode, Survey No. 1743, respectively, a pine post 4 ft. long, 4 in. sq., set 2 ft. in the ground in a mound of stones and scribed 3-2411 Cl L, whence an x-2411 B R, chiseled on limestone bed rock, level with the surface of the ground, brs. S. 79° W., 55.8 ft., and a second similar chiseling on limestone bed rock, level with the ground, brs. N. 76° 18' E., 39.0 ft.

CLIMAX (Con.)

Feet  
 79.4 Thence N. 82°9' E,  
 to original location for N.E.C.  
 379.4 same bearing to Cor. No. 4, the N. E. Cor., identical  
 with location and with Cor. No. 2, Black Bear lode, of this  
 survey, and on line 4-1 Sister lode, Survey No. 1743,  
 a pine post 4 ft. long, 4 in. sq., set 2 ft. in the  
 ground in a mound of stones and scribed 4-2411 Cl L,  
 whence an x-2411 B R, chiseled on limestone bed rock,  
 level with the ground brs. S. 32° E., 58.8 ft., and a  
 second similar chiseling on limestone bed rock level  
 with the ground, brs. S. 72° 15' W., 95.8 ft.

Thence S. 10° 21' W.

407.0 to center of track, E. P. & S. W. R. R.,  
 same bearing,  
 1500.0 to Cor. No. 5, the S. E. Cor., identical with location  
 and with Cor. No. 1, Black Bear lode of this survey, and  
 on line 2-3 Comet lode, of this survey, a pine post 4 ft.  
 long, 4 in. sq., set 18 in. in the ground in a mound  
 of stones and scribed 5-2411 Cl L, whence an x-2411 BR,  
 chiseled on limestone rock, level with the ground brs.  
 N. 10° 45' W, 15.2 ft., and a second similar chiseling  
 on limestone bed rock level with the ground, brs. S.  
 10° 3' W., 40.9 ft.

Thence S. 82° 9' W.

300.0 to original location for S.E.C., identical with Cors.  
 No. 2 and 6 of the Comet and Kearsage lodes, respectively  
 of this survey.

582.8 same bearing, to Cor. No. 1, the place of beginning.

LEDGE

The presumed course of the ledge or vein on this  
 claim is from the S.E.C. location, N. 10° 21' E., 1500.0 ft.

----- BLACK BEAR -----

Beginning at Cor. No. 1, the S. W. Cor., identical  
 with location and with Cor. No. 5, Climax lode of this  
 survey, a pine post, etc., as previously described,  
 scribed 1-2411 B B L, whence the  $\frac{1}{2}$  Cor. between Secs.  
 27 and 28, Tp. 23 S., R. 24 E., brs. N. 62° 43' 30" W.  
 1613.5 ft. and the N. W. Cor. Sec. 3, Tp. 24 S., R. 24 E.



SURVEY NO 2411

BLACK BEAR (Con.)

Feet brs. S. 11° 23' W., 7337.4 ft.

Thence N. 10° 21' E.

1093.0 to center of track, E. P. & S. W. R. R.

1500.0 same bearing, to Cor. No. 2, the N. W. Cor., identical with location and with Cor. No. 4, Climax lode, of this survey, a pine post, etc., scribed 2-2411 B B L.

Thence N. 82° 9' E.

300.0 to original location for N.E.C.

600.0 same bearing to Cor. No. 3, the N. E. Cor., identical with location and with Cor. No. 2, Star lode, of this survey, a pine post 4 ft. long, 4 in. sq., set 18 in. in the ground in a mound of stones and scribed 3-2411, B B L, whence an x-2411 B R, chiseled on limestone bed rock, level with the ground, brs. S. 77° 43' E., 46.8 ft. and a second similar chiseling on limestone bed rock level with the ground, brs. S. 73° 30' W., 32.4 ft.

Thence S. 10° 21' W.

596.0 to center of track, E. P. & S. W. R. R.

1500.0 same bearing, to Cor. No. 4, the S. E. Cor., identical with location and with Cor. No. 1, Star lode, of this survey, a pine post 4 ft. long, 4 in. sq., set 18 in. in the ground in a mound of stones and scribed 4-2411 B B L whence an x-2411 B R chiseled on limestone bed rock, level with the ground brs. N. 14° 25' E., 39.3 ft., and a second similar chiseling on limestone bedrock level with the ground, brs. S. 55° 20' E., 41.1 ft..

Thence S. 82° 9' W.

300.0 to original location for S.E.C.

600.0 same bearing, to Cor. No. 1, the place of beginning.

LEDGE

The presumed course of the ledge or vein on this claim is from the S.E.C., N. 10° 21' E., 1500.0 ft.

----- STAR -----

Beginning at Cor. No. 1, the S. W. Cor., identical with location and with Cor. No. 4, Black Bear lode of this survey, and on line 2-3 Comet lode, of this survey

## STAR (Con.)

Feet a pine post, etc., as before described, scribed 1-2411 St L, whence the N.W. Cor. Sec. 3, Tp. 24 S., R. 24 E., brs. S. 15° 41' W., 7556.4 ft.

Thence N. 10° 21' E.

904.0 to center of track, E. P. & S. W. R. R.

1500.0 same bearing, to Cor. No. 2, the N. W. Cor., identical with location and with Cor. No. 3, Black Bear lode of this survey, a pine post, etc., scribed 2-2411 St L,

Thence N. 82° 9' E.

300.0 to original location for N.E.C.

504.6 same bearing, to Cor. No. 1, Sister lode, Survey No. 1743, on line 1-2 Mascot lode, Survey No. 1743, at N. 10° 29' E., 279.4 ft. from Cor. No. 1.

600.0 same bearing, to Cor. No. 3, the N. E. Cor., identical with location, a pine post 4 ft. long, 4 in. sq., set 18 in. in the ground in a mound of stones and scribed 3-2411 St L, whence an x-2411 B R, chiseled on limestone bedrock, level with the ground, brs. S. 86° 4' W., 51.6 ft., and a second similar chiseling on limestone bedrock level with the ground, brs. S. 35° 15' E., 60.45 ft.

Thence S. 10° 21' W.

282.3 to intersection with line 4-1 Mascot lode, Survey No. 1743, identical with the north line of Mascot Extension lode, unsurveyed, at N. 83° 55' E., 95.1 ft., from Cor. No. 1, Mascot lode; and N. 83° 55' E., 6.3 ft. from the N. W. Cor. of Mascot Extension lode.

311.1 same bearing, to the S.W. Cor. of Mascot Extension lode, unsurveyed, on line 3-4 Schenectady lode of this survey, at N. 85° 43' E., 93.4 ft., from Cor. No. 3.

801.9 same bearing, to Cor. No. 4, Fraction No. 4 lode, of this survey; on line 2-3 Schenectady lode, of this survey, at S. 0° 36' E., 475.9 ft., from Cor. No. 3.

882.0 same bearing, to center of track, E. P. & S. W. R. R.

1500.0 same bearing, to Cor. No. 4, the S. E. Cor., identical with location and with Cors. No. 3 and 3 of the Comet and Fraction No. 4 lodes respectively, of this survey

## SURVEY NO 2411

## STAR (Con,)

Feet a pine post 4 ft. long, 4 in. sq., set 18 in. in the ground in a mound of stones and scribed 4-2411 St L whence an x-2411 B R, chiseled on limestone bedrock, level with the ground, brs. N. 44° E., 17.2 ft., and a second similar chiseling on limestone bedrock, level with the ground, brs. N. 66° 28' W., 40.7 ft., and the  $\frac{1}{4}$  cor. between Secs. 27 and 34, Tp. 23 S., R. 24 E., brs. S. 0° 39' E., 2076.0 ft.

Thence S. 82° 9' W.

300.0 to original location for S.E.C.

600.0 same bearing, to Cor. No. 1, the place of beginning.

## LEDGE

The presumed course of the ledge or vein on this claim is from the S.E.C. of location, N. 10° 21' E., 1500.0 ft.

-----SCHNECTADY-----

Beginning at Cor. No. 1, the S. E. Cor., identical with location and with Cor. No. 2, Old Stratton lode, of this survey and on line 2-3 Morning Star lode, Survey No. 2146, a pine post 4 ft. long, 4 in. sq., set 18 in. in the ground in a mound of stones and scribed 1-2411 S L, whence a limestone boulder, 8x12 in. 3 in. high, chiseled x-2411 B R, brs. S. 0° 5' E., 73.25 ft., and a second limestone boulder, 12x18 in., level with the ground, and chiseled the same, brs. S. 21° 15' W., 48.95 ft., and the N. W. Cor. Sec. 2, Tp. 24 S., R. 24 E., brs. S. 15° 7' E., 7319.5 ft.

Thence S. 85° 43' W.

190.9 to Cors. No. 2 and 6, of the Morning Star lode, Survey No. 2146 and Fraction No. 4 lode, of this survey, respectively,

300.0 same bearing, to original location for S.E.C.

600.0 same bearing, to Cor. No. 2, the S.W. Cor., identical with location, a pine post 4 ft. long, 4 in. sq., set 18 in. in the ground in a mound of stones and scribed 2-2411, S L, whence an x-2411 B R, chiseled on conglomerate bedrock, level with the ground, brs. S. 75° 4' W.

## SURVEY NO. 2411

9

## SCHENECTADY (Con.)

Feet. 71.5 ft., and a second similar chiseling on conglomerate bedrock, level with the ground, brs. S. 35° 2' W., 100.85 ft., and Cor. No. 4, Fitz lode, Survey No. 2146, brs. S. 59° 26' W., 14.85 ft., and the  $\frac{1}{4}$  cor. between the Secs. 27 and 34, Tp. 23 S., R. 24 E., brs. S. 3° 42' W., 1743.1 ft.

Thence N. 0° 36' W.

933.0 to center of track, E. P. & S. W. R. R.

1024.1 same bearing, to Cor. No. 4, Fraction No. 4 lode, of this survey, on line 3-4, Star lode, of this survey, at S. 10° 21' W., 801.9 ft. from Cor. No. 3.

1500.0 same bearing, to Cor. No. 3, the N. W. Cor., identical with location, a pine post 4 ft. long, 4 in. sq., set 18 in. in the ground in a mound of stones and scribed 3-2411 S L, whence an x-2411 B R, chiseled on limestone bedrock, level with the ground, brs. S. 86° 58' E., 41.6 ft. and a second similar chiseling, on conglomerate bedrock, level with the ground, brs. S. 5° 10' E., 50.65 ft.

Thence N. 85° 43' E.,

93.4 to intersection with line 3-4, Star lode of this survey, at S. 10° 21' W., 311.1 ft., from Cor. No. 3, being the S. W. Cor. of Mascot Extension lode, unsurveyed.

300.0 same bearing, to original location for N.E.C.

600.0 same bearing, to Cor. No. 4, the N. E. Cor., identical with location, and with Cor. No. 3 Old Stratton lode of this survey, and the S. E. and the S. W. Cors. of Mascot Extension lode, unsurveyed, and Golden Eagle lode, unsurveyed, respectively, a pine post 4 ft. long, 4 in. sq., set 18 in. in the ground, in a mound of stones, and scribed 4-2411 S L, whence an x-2411 B R, chiseled on a conglomerate rock, 4 x 4 ft., level with the ground, brs. N. 76° 19' W., 39.75 ft., and a similar chiseling on a conglomerate rock, 1 x 2 ft. level with the ground, brs. N. 51° 56' W., 28.45 ft.

Thence S. 0° 36' E.

1048.0 to center of track, E. P. & S. W. R. R.

SURVEY NO 2411

SCHENECTADY (Con.)

Feet  
1500.0

same bearing, to Cor. No. 1, the place of beginning.

LEDGE

The presumed course of the ledge or vein on this claim is from the S.E.C. location, N. 0° 36' W., 1500.0 ft.

----- OLD STRATTON -----

Beginning at Cor. No. 1, the S. E. Cor., identical with location and with Cor. No. 4, Libbie lode, Survey No. 2146, a pine post 4 ft. long, 4 in. sq., set 18 in. in the ground in a mound of stones and scribed 1-2411 O S L, whence an x-2411 B R, chiseled on limestone bedrock, level with the ground, brs. S. 10° 38' E., 49.8 ft., and a second similar chiseling on limestone bedrock, level with the ground, brs. N. 70° 30' W., 54.2 ft., and a stone marked C C, S 27, S 26, 1873, brs. N. 63° 50' 30" E., 1541.8 ft., and the N. W. Cor. of Sec. 2, Tp. 24 S., R. 24 E., brs. S. 10° 46' E., 7235.4 ft.

Thence S. 85° 43' W.

148.3

to Cors. No. 3 and 3, of the Libbie lode, Survey No. 2146, and Morning Star lode, Survey No. 2146, respectively.

300.0

same bearing, to original location for S.E.C.

558.8

same bearing, to Cor. No. 2, the S. W. Cor. identical with location and with Cor. No. 1 of the Schenectady lode of this survey, a pine post, etc., scribed 2-2411 O S L, whence the  $\frac{1}{4}$  cor. between Secs. 27 and 34, Tp. 23 S., R. 24 E., brs. S., 21° 43' 30" W., 1920.6 ft.

Thence N. 0° 36' W.

452.0

center of track, E. P. & S. W. R. R.

1500.0

same bearing, to Cor. No. 3, the N. W. Cor., identical with location and with Cor. No. 4, of the Schenectady lode of this survey, and the S. E. and S. W. Cors. of the Mascot Extension lode, unsurveyed, and the Golden Eagle lode, unsurveyed, respectively, a pine post, etc., scribed 3-2411 O S L.

SURVEY NO. 2411

OLD STRATTON (Con.)

Fet	Thence N. 85° 43' E.
258.8	to original location for N.E.C.
558.8	same bearing, to Cor. No. 4, the N. E. Cor., identical with location and with the S.E. Cor. of Golden Eagle lode, unsurveyed, and on line 2-3 Old Soldier lode, Survey No. 2120, at N. 26° 34' E., 862.0 ft., from Cor. No. 2, a pine post 4 ft. long, 4 in. sq., set 18 in. in the ground in a mound of stones and scribed 4-2411 O S L, whence an x-2411 B R , chiseled on a limestone boulder, 8 x 18 in. , 6 in. high brs. N. 75° W., 40.1 ft., and a second similar chiseling on conglomerate bedrock, level with the ground, brs. N. 3° 24' W., 69.4 ft.
	Thence S. 0° 36' E.
1220.7	to Cor. No. 1, Old Soldier lode, Survey No. 2120 and on line 2-3 U. S. lode, Survey No. 2120, at S. 41° 32' E., 600.9 ft. from Cor. No. 2, Old Soldier lode, and N. 26° 34' E., 92.7 ft. from Cor. No. 2, U.S. lode.
1351.9	same bearing, to Cor.No. 5, Libbie lode, Survey No. 2146, and on line 1-2 U.S. lode, Survey No. 2120, at S. 41° 32' E., 64.6 ft. from Cor. No. 2.
1478.6	same bearing, to center of track, E. P. & S.W.R. R.
1500.0	same bearing, to Cor. No. 1, the place of beginning.

LEDGE

The presumed course of the ledge or vein on this claim is from the S.E.C. of location, N. 0° 36' W., 1500.0 ft.

----- FRACTION NO. 4. -----

Beginning at Cor. No. 1, the S. W. Cor., identical with location and with Cors. No. 3, 3 and 4, of the Fitz lode, Survey No. 2146, Excelsior lode, Survey No. 2151 and Fraction No. 2 lode, of this survey, respectively, a pine post 4 ft. long, 4 in. sq., set 18 in. in the ground in a mound of stones and scribed 1-2411 F No 4 L, whence an x-2411 B R chiseled on a limestone boulder, 6 x 12 in. , 3 in. high, brs N. 59° 47' W., 66.2 ft., and a second similar chiseling on a limestone boulder, 8x8 in. , 3 in. high, brs. N. 37° 36' W., 57.4 ft.

## SURVEY NO. 2411

## FRACTION NO. 4 (CON.)

feet and the  $\frac{1}{4}$  Sec. Cor. between Secs. 27 and 34, Tp. 23 S., R. 24 E., brs. S.  $5^{\circ} 40' 30''$  E., 1325.2 ft., and the N.W. Cor. of Sec. 3, Tp. 24 S., R. 24 E., brs. S.  $20^{\circ} 56'$  W., 7065.6 ft.

Thence N.  $5^{\circ} 59'$  W.

138.7 to Cor. No. 2, a cor. of location, identical with Cors. No. 3 and 4 of the Fraction No. 2 lode, and Comet lode, respectively, of this survey, a pine post 4 ft. long, 4 in. sq., set 18 in. in the ground in a mound of stones, and scribed 2-2411, F No 4 L, whence an x-2411 B R, chiseled on limestone bedrock, level with the ground, brs. S.  $13^{\circ} 10'$  W., 91.9 ft., and a second similar chiseling on limestone bedrock, level with the ground, brs. S.  $55^{\circ} 25'$  W., 35.1 ft.

Thence N.  $11^{\circ} 36' 30''$  E.

632.7 to Cor. No. 3, a cor. of location, identical with cors. No. 3 and 4 of the Comet and Star lodes, of this survey, respectively, a pine post, etc., scribed 3-2411 F NO 4 L.

Thence N.  $10^{\circ} 21'$  E.,

618.0 to center of track, E. P. & S.W.R.R.

698.1 same bearing, to Cor. No. 4, the N.W. Cor., identical with location and at the intersection of lines 3-4 and 2-3 of the Star and Schenectady lodes, respectively, of this survey, *at N.  $0^{\circ} 36' W.$  1024.1 ft. from Cor. No. 2 Schenectady* a pine post 4 ft. long, 4 in. sq., set 18 in. in the ground in a mound of stones, and scribed 4-2411 F NO 4 L, whence an x-2411 B R, chiseled on limestone bedrock, level with the ground, brs. S.  $50^{\circ} 24'$  W., 30.6 ft., and a second similar chiseling on limestone bedrock level with the ground, brs. N.  $42^{\circ} 15'$  E., 49.6 ft.

Thence N.  $63^{\circ} 21'$  E.

25.0 to original location for N.E.C.

50.0 same bearing, to Cor. No. 5, the N.E. Cor., identical with location, a pine post 4 ft. long, 4 in. sq., set 18 in. in the ground in a mound of stones and scribed 5-2411 F NO 4 L, whence an x-2411 B R chiseled on lime-

SURVEY NO. 2411  
FRACTION NO. 4 (Con.)

Feet stone bed rock, level with the ground, brs. N. 38° 54' W., 18.8 ft., and a second similar chiseling, on limestone bedrock, level with the ground, brs. N. 8° 3' E., 48.7 ft.

Thence S. 20° 13' E.

212.0 center of track, E. P. & S. W. R. R.  
1082.1 same bearing, to Cor. No. 6, a Cor. of location, identical with Cor. No. 2, Morning Star lode, Survey No. 2146, and on line 1-2, Schenectady lode, of this survey, at N. 85° 43' E., 409.1 ft., from Cor. No. 2, a pine post 4 ft. long, 4 in. sq., set 18 in. in the ground in a mound of stones and scribed 6-2411 F NO 4 L, whence an x-2411 B R, chiseled on a limestone boulder, 12 x 18 in. 3 in. high, brs. S. 79° 43' E., 175.3 ft., and a second similar chiseling, on a limestone boulder, 6x8 in. 4 in. high, brs. N. 7° 55' W., 119.7 ft.

Thence S. 26° 34' W.

182.4 to Cor. No. 7, a cor. of location, identical with Cor. No. 5, Fitz lode, Survey No. 2146, a pine post 4 ft. long, 4 in. sq., set 18 in. in the ground in a mound of stones and scribed 7-2411 F NO. 4 L, whence an x-2411 B R chiseled on limestone bedrock, level with the surface of the the ground, brs. S. 30° 35' E., 34.5 ft.; and a second similar chiseling on limestone bedrock, level with the ground, brs. N. 27° 56' W., 41.0 ft., and Cor. No. 4; Fitz lode, Survey No. 2146, brs. N. 69° 45' W., 361.3 ft.

Thence S. 63° 21' W.

318.4 to original location for S.E.C.  
643.5 same bearing, to Cor. No. 1, the place of beginning, whence Cor. No. 4, Fitz lode, Survey No. 2146, brs N. 29° 43' E., 476.4 ft.

LEDGE

The presumed course of the ledge or vein on this claim is from the S.E.C. of location, N. 11° 36' 30" E., 373.4 ft., thence N. 6° 21' 30" W., 950.8 ft.



## COMET

Feet	<p>Beginning at Cor. No. 1, the S. W. Cor., identical with location, and with Cors. No. 7, 3 and 2, of the Kearsage, Fraction No. 1 and Fraction No. 2 lodes, respectively, of this survey, a pine post 4 ft. long, 4 in. sq., set 18 in. in the ground in a mound of stones and scribed 1-2411 C L, whence an x-2411 B R, chiseled on limestone bedrock, level with the surface of the ground, brs. N. 11° 21' E., 23.9 ft., and a second similar chiseling on limestone bedrock, level with the ground, brs. S. 55° E., 21.5 ft., and the N. W. Cor. Sec. 3, Tp. 24 S. R. 24 E., brs. <sup>S.</sup> 8° 55' W., 6625.0 ft.</p>
316.2	<p>Thence N. 11° 36' 30" E., to original location for W.E.C.</p>
619.8	<p>same bearing, to Cor. No. 2, the N. W. cor., identical with location and with Cor. No. 6, Kearsage lode, of this survey, a pine post 4 ft. long, 4 in. sq., set 18 in. in the ground, in a mound of stones and scribed 2-2411 C L, whence an x-2411 B R, chiseled on limestone bedrock, level with the ground, brs. N. 59° 57' E., 64.1 ft., and a second similar chiseling on limestone bedrock, level with the surface of the ground, brs. S. 11° 20' W., 42.2 ft. and the <math>\frac{1}{2}</math> cor. between Secs. 27 and 28, Tp. 23 S., R. 24 E., brs. N. 55° 32' 30" W., 1379.0 ft.</p>
300.0	<p>Thence N. 82° 9' E. to Cors. No. 5 and 1, of the Climax and Black Bear lodes, respectively, of this survey.</p>
900.0	<p>same bearing, to Cors. No. 4 and 1 of the Black Bear and Star lodes, respectively, of this survey.</p>
1500.0	<p>same bearing, to Cor. No. 3, the N. E. Cor., identical with location, and with Cors. No. 3 and 4 of the Fraction No. 4 and Star lodes, respectively, of this survey, a pine post etc., scribed 3-2411 C L,</p>
316.5	<p>Thence <sup>S.</sup> 11° 36' 30" W. to original location for E.E.C.</p>
632.7	<p>same bearing, to Cor. No. 4, the S.E. Cor., identical with location, and with Cors. No. 3 and 2, of the Fraction</p>

Feet

No. 2 lode and Fraction No. 4 lode, respectively, of this survey, a pine post, etc., scribed 4-2411 C L.

Thence S. 82° 37' W.

1495.5 to Cor. No. 1, the place of beginning.

LEDGE

The presumed course of the ledge or vein on this claim is from the W.E.C. of location, N. 82° 37' E., 1495.5 ft.

----- KEARSAGE -----

Beginning at Cor. No. 1, the S.W. Cor., identical with location, a pine post, 4 ft. long, 4 in. sq., set 18 in. in the ground in a mound of stones and scribed 1-2411, K L, whence an x-2411 B R, chiseled on limestone bedrock, level with the ground, brs. S. 1° E., 25.0 ft., and a second similar chiseling on limestone bedrock, level with the ground brs. S. 73° 40' W., 43.1 ft., and the N. W. Cor. Sec. 3, Tp. 24 S., R. 24 E., brs. S. 3° 26' 30" E., 6255.8 ft., and the S. W. Cor. of Sec. 27, Tp. 23 S., R. 24 E., brs. S. 21° 59' 30" E., 1034.5 ft.

Thence N. 0° 18' W.

272.2 to Cor. No. 2, a corner of location, on line 4-1, Capitol lode, Survey No. 2197, at S. 11° 36' 30" W., 630.9 ft., from Cor. No. 4, a pine post 4 ft. long, 4 in. sq., set 18 in. in the ground in a mound of stones and scribed 2-2411 K L, whence an x-2411 B R, chiseled on limestone bedrock, level with the surface, brs. N. 30° 45' E., 31.0 ft., and a second similar chiseling, on a limestone boulder, 6 x 18 in., 6 in. high, brs. S. 61° 48' W., 18.8 ft.

Thence N. 11° 36' 30" E.

14.1 to original location for W.E.C..

328.0 same bearing, to Cor. No. 3, the N. W. Cor., identical with location and with Cor. No. 1, Cyclone lode, of this survey, a pine post, etc., scribed 3-2411, K L.

Thence N. 77° 39' E.

332.2 to intersection with the west side of Sec. 27, Tp. 23 S.

## KEARSAGE (Con.)

Feet	R. 24 E., at S. 0° 3' 30" W., 1023.2 ft., from the $\frac{1}{4}$ Cor. between Secs. 27 and 28 at N. 0° 3' 30" E., 1623.8 ft. from the S. W. Cor. of Sec. 27.
607.2	same bearing, to Cors. No. 5 and 1, of the Cyclone and Epoch lodes, respectively, of this survey.
1207.2	same bearing, to Cor. No. 4, a corner of location, identical with Cor. No. 4, Epoch lode of this survey, a pine post, etc., scribed 4-2411 K L.
	Thence N. 10° 21' E.
17.3	to Cor. No. 5, a corner of location, identical with Cor. No. 1, Climax lode, of this survey, a pine post, etc, scribed 5-2411 K L.
	Thence N. 82° 9' E.
282.8	to Cor. No. 6, the N. E. Cor., identical with location and with Cor. No. 2, Comet lode of this survey, a pine post, etc., scribed 6-2411 K L.
	Thence S. 11° 36' 30" W.
303.6	to original location for E.E.C.
619.8	same bearing, to Cor. No. 7, the S. E. Cor., identical with location and with Cors. No. 3, 2 and 1, of the Fraction No. 1, Fraction No. 2 and Comet lodes, respectively, of this survey, a pine post, etc., scribed 7-2411, K L.
	Thence S. 78° 15' W.
1035.6	to intersection with the west side of Sec. 27, Tp. 23 S. R. 24 E., at S. 0° 3' 30" W., 1598.3 ft. from the $\frac{1}{4}$ cor. between Secs. 27 and 28, and N. 0° 3' 30" E., 1048.7 ft. from the S. W. Cor. of Sec. 27.
1205.8	same bearing, to Cor. No. 8, a cor. of location, identical with Cors. No. 2 and 2 of the Yankee lode, Survey No. 2148 and Fraction No. 1 lode of this survey, respectively, a pine post 4 ft. long, 4 in. sq., set 18 in. in the ground in a mound of stones and scribed 8-2411 K L. whence an x-2411 B R, chiseled on limestone bedrock, level with the surface of the ground, brs. S. 69° 40' W., 38.0 ft., and a second similar chiseling on lime-

Feet

stone bedrock, level with the surface, brs N. 60° 10' E.  
102.1 ft.

228.5 Thence S. 76° 7' W.  
to Cor. No. 1, the place of beginning.

LEDGE

The presumed course of the ledge or vein on this claim is from the W. E. C. of location N. 77° 31' 30" E., 1500.0 ft.

----- FRACTION NO 2. -----

Beginning at Cor. No. 1, the S. W. Cor., identical with location and with Cor.s No. 4, 3 and 2 of the Fraction No. 1 lode, of this survey, Cactus lode, Survey No. 2148, and Excelsior lode, Survey No. 2151, respectively, a pine post 4 ft. long, 4 in. sq., set 18 in. in the ground in a mound of stones and scribed 1-2411 F No 2 L, whence an X-2411 B R, chiseled on a limestone boulder, 6x 18 in., 3 in. above the level of the ground, brs. N. 49° 50' E., 40.6 ft., and a second similar chiseling on limestone bedrock, level with the surface, brs. S. 23° W., 33.3 ft., and the N. W. Cor. of Sec. 3. Tp. 24 S., R. 24 E., Brs. S. 9° 21' W., 6440.8 ft.

108.7 Thence N. 5° 59' W.  
to original location for W.E.C.

190.8 same bearing, to Cor. No. 2, the N. W. Cor., identical with location and with Cors. No. 1, 7 and 3, of the Comet, Kearsage and Fraction No. 1 lodes, respectively, of this survey, a pine post, etc., scribed 2-2411 F No 2 L.

1495.5 Thence N. 82° 37' E.  
to Cor. No. 3, the N. E. Cor., a corner of location,

Feet

identical with Cors. No. 2 and 4, of the Fraction No. 4 and Comet lodes, respectively, of this survey, a pine post, etc., scribed 3-2411, F NO 2 L.

Thence S. 5° 59' E.

70.0

to original location for E.E.C.

138.7

same bearing to Cor. No. 4, the S. E. Cor., a corner of location, identical with Cors. No. 3, 3 and 1, of the Excelsior lode, Survey No. 2151, Fitz lode, Survey No. 2146, and Fraction No. 4 lodes of this survey, respectively, a pine post, etc., scribed 4-2411, F NO 2 L, whence the  $\frac{1}{4}$  corner between Secs. 27 and 34, Tp. 23 S., R. 24 E., brs. S. 5° 40' 30" E., 1325.2 ft.

Thence S. 80° 37' W.

1497.5

to Cor. No. 1, the place of beginning.

## LEDGE

The presumed course of the ledge or vein on this claim is from the E. E. C. of location S. 82° 9' W., 1495.9 ft.

## ----- FRACTION NO. 1 -----

Beginning at Cor. No. 1, the S. W. Cor., a pine post, 4 ft. long, 4 in. sq., set 1 ft. in the ground in a mound of stones and scribed 1-2411 F NO 1 L, whence an x-2411 B R, chiseled on limestone bedrock, level with the ground, brs. N. 1° 20' W., 15.2 ft., and a second similar chiseling, on limestone bedrock level with the ground, brs. S. 20° 18' E., 90.6 ft. and the S. W. Cor. Sec. 27, Tp. 23 S., R. 24 E., brs. S. 9° 18' 30" E., 1017.6 ft., and the N. W. Cor. Sec. 3, Tp. 24 S., R. 24 E., brs. S. 1° 23' 30" E., 6291.4 ft., and original location for S. W. Cor., brs. S. 77°

## Feet

W. 230.0 ft.

Thence N.  $5^{\circ} 59' W.$

10.0 to Cor. No. 2, a corner of location, identical with Cors. No. 2 and 8, of the Yankee lode, Survey No. 2148 and Kearsage lode, of this survey, respectively, a pine post, etc., scribed 2-2411 F NO 1 L, whence original location for N. W. Cor. ~~brs.~~S.  $76^{\circ} 7' W.$ , 228.5 ft. and Cors. No. 2 and 3 of the **Caetus** lode, Survey No. 2148, and Yankee lode, Survey No. 2148, respectively, br. N.  $86^{\circ} 56' E.$ , 600.6 ft.

Thence N.  $78^{\circ} 15' E.$

170.2 to the intersection with the west side of Sec. 27, Tp. 23 S., R. 24 E., at S.  $0^{\circ} 3' 30'' W.$ , 1598.3 ft. from the  $\frac{1}{4}$  corner between Secs. 27 and 28, and N.  $0^{\circ} 3' 30'' E.$  1048.7 ft. from the S. W. Cor. of Sec. 27.

1205.8 same bearing, to Cor. No. 3, the N. E. Cor., identical with location and with Cors. No. 1, 2 and 7, of the Comet, Fraction No. 2 and Kearsage lodes, respectively, of this survey, a pine post, etc., scribed 3-2411 F NO 1 L.

Thence S.  $5^{\circ} 59' E.$

82.1 to original location for E. E. C.

190.8 same bearing, to Cor. No. 4, the S. E. Cor., identical with location and with Cors. No. 1, 2 and 3, of the Fraction No. 2 lode, of this survey, Excelsior lode, Survey No. 2151 and **Cactus** lode, Survey No. 2148, respectively, a pine post, etc., scribed 4-2411 F NO 1 L, whence Cors. No. 2 and 3 of the **Cactus** lode, Survey No. 2148, and Yankee lode, Survey No. 2148, respectively, brs. S.  $87^{\circ} 45' W.$ , 601.2 ft.

Thence S.  $86^{\circ} 52' W.$

602.5 to intersection with line 1-2 **Cactus** <sup>lode</sup>, Survey No. 2148,

## FRACTION NO. 1 (Con.)

Feet

identical with line 3-4, Yankee lode, Survey No. 2148, at S. 5° 22' W., 9.4 ft., from Cors. No. 2 and 3 of the Cactus and Yankee lodes, respectively,

1035.3 same bearing, to intersection with the west side of Sec. 27, Tp. 23 S., R. 24 E., at S. 0° 3' 30" W., 1633.8 ft. from the  $\frac{1}{4}$  corner between Secs. 27 and 28 at N. 0° 3' 30" E., 1013.2 ft. from the S. W. Cor. of Sec. 27.

1201.2 same bearing, to Cor. No. 1, the place of beginning.

## LEDGE

The presumed course of the ledge or vein on this claim is from the E. E. C. of location, S. 82° 9' W., 1200.3 ft.

1200.3

## A R E A S

Total and net area Cyclone lode,	19.084 A.
Epoch	19.061 A.
Black Bear	19.628 A.
Climax	19.027 A.
Kearsage	19.307 A.
Comet	20.332 A.
Fraction No. 2	5.654 A.
Old Stratton	19.203 A.

Total area Schenectady lode	20.618 A ✓
Less conflict with Star lode <sup>this survey</sup>	<u>0.509 ✓</u>
Net area Schenectady lode	20.109 A ✓
Total area Star lode, <sup>Lode, Sur. No. 1743</sup>	19.628 ✓
Less conflict with Mascot	0.586 ✓
" Mascot Extension <sup>Lode, Una</sup>	<u>0.002 ✓</u> 0.588 ✓
Net area Star lode,	19.040 ✓
Total area Fraction No. 4 <sup>Lode, Sur. No. 2146</sup>	11.585
Less conflict with Fitz	1.949 ✓
" Schenectady <sup>Lode, this survey</sup>	<u>5.415 ✓</u> 7.364 ✓
Net area Fraction No. 4	4.221
Total area Fraction No. 1, <sup>Lode, Sur. No. 2148</sup>	2.765
Less conflict with Yankee	0.133 ✓
" Cactus <sup>Lode, Sur. No. 2148</sup>	<u>0.064 ✓</u> 0.197 ✓
Net area Fraction No. 1	<u>2.568</u>
Net area of group	187.234 A.

Note: Conflicts with Old Soldier lode, Survey No. 2120 and U S lode, Survey No. 2120 are not excluded from this survey.

IMPROVEMENTS.

I hereby certify that the value of the labor and improvements on the claims of this survey, placed thereon by claimants or their grantors is not less than \$500 for each location thereof, and that said improvements consist of:

CYCLONE

No. 1	Discovery shaft 4x6x10 ft brs from Cor. No. 1 N. 56° 15' E. 418 ft., Value,	100.00
No. 2	Shaft 4x6x10 ft., brs from Cor. No. 1 N. 55° 50' E. 450 ft., Value,	100.00
No. 3	Shaft 4x6x10 ft brs from Cor. No. 1 N. 59° 30' E. 405 ft., Value,	100.00
No. 4	Shaft 4x6x10 ft brs from Cor. No. 1 N. 59° 30' E 430 ft Value	100.00
No. 5	Shaft 4x6x30 ft brs from Cor. No. 3 S. 4° W. 464 ft Value	300.00



SURVEY NO. 2411  
 IMPROVEMENTS (Con)

## CYCLONE (Con)

No. 6.	Shaft 5x6x10 ft brs from Cor No. 3 S. 5° 30' W	
	412 ft Value,	<u>\$100.00</u>
	Total improvements Cyclone lode,	\$800.00

## EPOCH

No. 1	Discovery shaft 4x6x10 ft brs from Cor. No. 4 S. 89° W.	
	260 ft Value,	\$100.00
No. 2	Shaft 4x6x10 ft brs from Cor. No. 4 N. 85° W. 246 ft	
	Value,	100.00
No. 3	Shaft 4x6x10 ft brs from Cor. No. 4 N. 80° W	
	230 ft Value,	100.00
No. 4	Shaft 4x6x22 ft brs from Cor. No. 4 W 238 ft	
	Value	220.00
No. 5	Shaft 4x6x20 ft brs from Cor No. 4 N. 35° W.	
	156 ft. Value,	200.00
No. 6	Shaft 4x6x20 ft brs from Cor. No. 4 N. 5° W. 685	
	ft Value,	<u>200.00</u>
	Total improvements Epoch lode	920.00

## CLIMAX LODE.

No. 1	Discovery shaft 4x6x24 ft brs from Cor. No. 3	
	S. 6° 40' E. 252 ft., Value	\$240.00
No. 2	Shaft 6x6x7 ft brs from Cor. No. 3, S. 15° W	
	250 ft Value,	70.00
No. 3	Shaft 4x6x25 ft brs from Cor. No. 5 N. 44° W	
	260 ft Value,	250.00
No. 4	Shaft 4x6x10 ft brs from Cor. No. 5 N. 38° W.	
	280 ft., Value,	100.00
No. 5	Shaft 4x6x10 ft brs from Cor. No. 5 N. 29° 30' W.	
	270 ft Value,	100.00
No. 6	Shaft 4x6x10 ft brs from Cor. No. 5 N. 33° W.	
	250 ft Value	<u>100.00</u>
	Total improvements Climax lode,	860.00

BLACK BEAR

No.1	Discovery shaft 4x6x10 ft brs from Cor.No.1 N. 43° 30' E 528 ft Value,	\$100.00
No.2	Shaft 4x6x10 ft brs from Cor No.1 N. 44° E 30 ft Value,	100.00
No.3	Shaft 4x6x24 ft brs from Cor No.1 N 40° E. 30 ft Value,	240.00
No.4	Shaft 4x6x10 ft brs from Cor.No.1 N. 37° 50' E 404 ft Value,	100.00
No.5	Shaft 4x6x10 ft brs from Cor.No.1 N. 37° E. 386 ft Value,	<u>100.00</u>
	Total improvements Black Bear lode,	640.00

S T A R L O D E.

No.1	Discovery shaft 4x6x20 ft brs from Cor.No.1 N. 52° E 428 ft Value,	200.00
No.2	Shaft 4x6x10 ft brs from Cor No.1 N. 50° 15'E 456 ft Value,	100.00
No.3	Shaft 4x6x10 ft brs from Cor.No.1 E. 57° 40' E 405. ft Value	100.00
No.4	Shaft 4x6x10 ft brs from Cor.No.1 N. 49° 30' E 392 ft Value,	<u>100.00</u>
	Total improvements Star lode,	500.00

SCHENECTADY LODE.

No.1	Discovery shaft 4x6x10 ft brs from Cor.No.4 S 42° 05' W 440 ft., Value	100.00
No.2	Shaft 4x6x10 ft brs from Cor.No 4 S. 15° 30' W 486 ft Value	100.00
No.3	Shaft 4x6x20 ft brs from Cor.No. 4 S. 14° 45' W 506 ft Value	200.00
No.4	Shaft 4x6x10 ft brs from Cor.No.4 S. 11° 30' W 532 ft Value,	100.00
No.5	Shaft 4x6x10 ft brs from Cor.No.4 S. 11° 30' W. 460 ft Value,	<u>100.00</u>
	Total improvements Schenectady lode,	600.00

00.00

## OLD STRATTON

No.1	Discovery shaft 4x6x10 ft brs from Cor.No.4 S. 42°	
	15' W 440 ft Value,	100.00
No.2	Shaft 4x6x10 ft brs from Cor.No.4 S. 34° 45' W. 570	
	ft Value,	100.00
No.3	Shaft 4x6x10 ft brs from CorNo 4 S. 34° 30' W.	
	590 ft Value,	100.00
No.4	Shaft 4x6x20 ft brs from Cor.No.4 S. 32° 10' W.	
	600 ft Value,	200.00
No.5	Shaft 4x6x10 ft brs from Cor.No.4 S. 30° 20' W.	
	630 ft Value,	<u>100.00</u>
	Total improvements Old Stratton lode,	600.00

## FRACTION NO.4.

No.1	Discovery shaft 4x6x10 ft brs from Cor.No.7	
	N. 66° 30' W. 262 ft Value,	100.00
No.2	Shaft 4x6x10 ft brs from Cor.No.3, S. 28° E.	
	220 ft Value,	100.00
No.3	Shaft 4x6x10 ft brs from Cor.No.3 S. 31° 30' E.	
	196 ft Value,	100.00
No.4	Shaft 4x6x10 ft brs from Cor.No.3 S. 36° E.	
	172 ft Value,	100.00
No.5	Shaft 4x6x10 ft brs from Cor.No.3 S. 45° E.	
	160 ft., Value,	<u>100.00</u>
	Total improvements Fraction No.4 lode,	500.00

## COMET

No.1	Discovery shaft 4x6x10 ft brs from Cor.No.1	
	N. 47° E. 498ft Value,	100.00
No.2	Shaft 4x6x10 ft brs from Cor.No.1 N. 73° 40' E	
	462 ft Value	100.00
No.3	Shaft 4x6x24 ft brs from Cor.No 1 N. 74°	
	E 485 ft Value,	240.00
No.4	Shaft 4x6x10 ft brs from Cor.No.1 N. 74° 30' E	
	515 ft Value	100.00
No.5	Shaft 4x6x10 ft brs from Cor No.1 N. 71° E.	
	520 ft Value,	<u>100.00</u>

Total improvements Comet lode,

640.00

SURVEY NO. 2411.  
IMPROVEMENTS (Con.)

25

.KEARSAGE.		
No.1	Discovery shaft 4x6x10 ft. brs from Cor.No.3, S.52°30'E', 375 ft., value,	\$100.00
No.2	Shaft 4x6x10 ft. brs from Cor.No.3, S.45°10'E., 418 ft., value,	100.00
No.3	Shaft 5x6x24 ft. brs from Cor.No.3 S.43°E., 390 ft., value,	240.00
No.4	Shaft 4x6x10 ft. brs from Cor.No.3 S.37°30'E., 386 ft., value,	<u>100.00</u>
	Total improvements Kearsage lode,	\$540.00
FRACTION NO.1		
No.1	Discovery shaft, 4x6x10 ft. brs from Cor.No.4 N.65°W. 208 ft., value,	100.00
No.2	Shaft 4x6x10 ft. brs from Cor.No.4 N.59°W. 220 ft., value,	100.00
No.3	Shaft 4x6x10 ft. brs from Cor.No.4 N.66°30'W. 265 ft., value,	100.00
No.4	Shaft 4x6x10 ft. brs from Cor.No.4 N.70°30'W. 250 ft., value,	100.00
No.5	Shaft 4x6x10 ft. brs from Cor.No.4 N.68°W. 200 ft., value,	<u>100.00</u>
	Total improvements Fraction No.1 lode,	\$500.00
FRACTION NO.2		
No.1	Discovery shaft 4x6x10 ft. brs from Cor.No.4 N.78°15'W. 210 ft., value,	100.00
No.2	Shaft 4x6x10 ft. brs from Cor.No.4 N.79°W. 277 ft., value,	100.00
No.3	Shaft 4x6x10 ft. brs from Cor.No.4 N.82°30'W. 343 ft., value,	100.00
No.4	Shaft 4x6x10 ft. brs from Cor.No.4 N.76°40'W. 315 ft., value,	100.00
No.5	Shaft 4x6x10 ft. brs from Cor.No.4 N.73°W. 288 ft., value,	<u>100.00</u>
	Total improvements Fraction No.2 lode,	<u>\$500.00</u>
	Total improvements on group,	\$7600.00

SURVEY NO. 2411.  
ADJOINING CLAIMS

North	Germany, Sister, Mascot, Survey No. 1743, Maurice Denn et al, owners. Mascot Extension, unsurveyed, J. A. Sherwood, owner. Golden Eagle, unsurveyed, Jacob Pirrung, owner.
East	Old Soldier, U. S., Survey No. 2120, Hoval Smith, owner.
South	Libbie, Morning Star, Fitz, Survey No. 2146; Excelsior, Survey No. 2151; Yankee, Cactus, Survey No. 2148; Hoval Smith, owner. Unsurveyed fraction, name and owner unknown.
West	Capitol, Survey No. 2197, I. W. Wallace et al, owners. San Pedro, Mule Pass, Survey No. 1808. I. W. Wallace, owner.

LOCATION

This survey is located in Secs. 27 and 28, Tp 23 S. R. 24 E. G. & S. R. B. & M., in the Warren Mining District, Cochise County, Territory of Arizona.

INSTRUMENT

This survey was made with a BUFF & BUFF mining transit. The courses were deflected from the true meridian as determined by direct solar observations. The distances were measured with a 500 ft. and a 100 ft. steel tapes. Magnetic variation, 12° 30' E.

Note. Cor. No. 3 San Pedro lode, Survey No. 1808, identical with Cor. No. 4 Mule Pass lode, Survey No. 1808, on line 2-3 Cyclone lode of this survey, has been destroyed.

Ties were not made to the  $\frac{1}{4}$  Sec. Cor. on the north side of Sec. 3, Tp. 24 S. R. 24 E., as this corner could not be found.

The discrepancies which occur between the courses, distances, and connecting lines of this survey, and those of adjoining or conflicting approved surveys, are due to errors in the latter.

*J. H. Longmire*  
U. S. Deputy Mineral Surveyor.

Bisbee, Arizona, May 17, 1907.

# FINAL OATHS FOR SURVEYS.

## LIST OF NAMES.

A list of the names of the individuals employed by H. H. Jorgensen

United States Deputy Mineral Surveyor, to assist in running, measuring, and marking the lines, corners, and

boundaries described in the foregoing field notes of the survey of the mining claim of N. G. Swant,

Thos. Jones, and John Kinsella,

known as the Cyclone, Epoch, Chimax, Black Bear, Star, Schuestady,  
Old Stratton, Kearsage, Comet, Fraction No. 1, Fraction No. 2, Fraction No. 4.  
and showing the respective capacities in which they acted.

Fred Johnson ..... Chainman.  
..... Chainman.  
..... Axman.  
..... Flagman.

## FINAL OATHS OF ASSISTANTS.

I  
Fred Johnson  
and ..... do solemnly swear that ~~we~~ I assisted

H. H. Jorgensen ..... United States Deputy Mineral Surveyor, in marking the corners and surveying  
the boundaries of the mining claim of N. G. Swant, Thos. Jones, and John Kinsella.

known as the Cyclone, Epoch, Chimax, Star, Black Bear, Schuestady, Comet,  
Kearsage, Old Stratton, Fraction No. 1, Fraction No. 2, Fraction No. 4  
represented in the foregoing field notes as having been surveyed by said deputy mineral surveyor and under his  
direction; and that said survey has been in all respects, to the best of our knowledge and belief, faithfully and  
correctly executed, and the corner and boundary monuments established according to law and the instructions  
furnished by the United States Surveyor-General for Arizona.

Fred Johnson ..... Chainman.  
..... Chainman.  
..... Axman.  
..... Flagman.

Subscribed and sworn to by the above-named persons before me this 29<sup>th</sup>

day of April, 1907.

My commission S. J. Meritt  
expires Feb. 7, 1910.

Notary Public

(4-686.)

FINAL OATH OF U. S. DEPUTY MINERAL SURVEYOR

I, H.W. Jorgensen, U. S. Deputy Mineral Surveyor, do solemnly swear that, in pursuance of instructions received from the United States Surveyor General for Arizona, dated ... I have, in strict conformity to the laws of the United States, the official regulations and instructions thereunder, and the instructions of said Surveyor General, faithfully and correctly executed the survey of the Mining Claim of N.G. Swart, Thos. Jones, and John Kinsella

known as the CYCLONE, EPOCH, CLIMAX, BLACK BEAR, STAR, SCHNECTADY, OLD STRATTON, COMET, KEARSAGE, FRACTION NO. 1, FRACTION NO. 2, FRACTION NO. 4, situate in Warren Mining District, Cochise County, Arizona, in Sections 27 and 28, Township No. 23 S., Range No. 24 E. G. & S. R. B. & M., and designated as Survey No. 2411, as represented in the foregoing field notes, which accurately show the boundaries of said mining claim as distinctly marked by monuments on the ground, and described in the attached copy of the location certificate, which was received by me from the Surveyor General with said instructions, and that all the corners of said survey have been established and perpetuated in strict accordance with the law, official regulations and instructions thereunder; and I do further solemnly swear that the foregoing are the true and original field notes of said survey and my report therein, and that the labor expended and improvements made upon said mining claim by claimants or their grantors are as therein fully stated, and that the character, extent, location and itemized value thereof are specified therein with particularity and full detail, and that no portion of said labor or improvements so credited to this claim has been included in the estimate of expenditures upon any other claim.

H.W. Jorgensen, U. S. Deputy Mineral Surveyor.

Subscribed and sworn to by the said H.W. Jorgensen, U. S. Deputy Mineral Surveyor, before me S.A. Merritt, a Notary Public this 18th day of May, 1907

My commission expires Feb. 7, 1910 S.A. Merritt

Notary Public in and for the County of Cochise, Territory of Arizona.

Affidavit of Five Hundred Dollars Improvements.

We, H.A. Shipman, and Thomas Hodges

of lawful age, being first duly sworn according to law, depose and say: That we are

acquainted with the CYCLONE, EPOCH, CLIMAX, BLACK BEAR, STAR, SCHENECTADY, OLD STRATTON, KEARSAGE, COMET, mining claims, FRACTION NO. 1, FRACTION NO. 2, FRACTION NO. 4

situate in Warren Mining district, Cochise County,

Arizona Territory, for which N.G. Swart, Thos. Jones, and John Kinsella

have made application for survey prior to application for patent under the provisions of the act of Congress, approved May 10, 1872; and that the labor done and improvements made thereon by the applicants and their grantors exceed Five Hundred Dollars in value, and further that we are not personally interested in said mine.

H.A. Shipman
Thomas Hodges

TERRITORY OF ARIZONA,

County of Cochise

ss:

Sworn to and subscribed before me, this 17th

day of May, 1907.



14396b400-8-04

My Commission Expires June 9, 1909.



AMENDED  
**Notice of Mining Location**  
 LODE CLAIM

To All Whom It May Concern:

This Mining Claim, the name of which is the Fraction No. 4  
 Mining Claim, situate on lands belonging to the United States of America, and in which there  
 are valuable mineral deposits, was entered upon and located for the purposes of exploration and  
 purchase by N.G. Swart, Thomas Jones and John Kinsella, citizens of the  
United States

(Locator must insert either "a citizen of the United States," or, "who has declared his intention to become a citizen of the United States.")

the undersigned, on the 28th day of March 1907.

The length of this claim is 1500 feet,  
 and we claim 250 feet,  
 in a Southerly direction and 1250  
 feet in a Northerly direction from  
 the center of the discovery shaft, at which this notice is posted, lengthwise of the claim, together  
 with 300 feet in width of the surface grounds, on each  
 side of the center of said claim. The general course of the lode deposit and premises is from the  
North to the South

The claim is situated and located in the Warren Mining District, in  
Cochise County, in the Territory of Arizona, about one mile  
 in a Southeasterly direction from Don Luis Station

The surface boundaries of the claim are marked upon the ground as follows: Beginning at  
monument of stones

at a point in a Southerly direction 250 feet from  
 the discovery shaft (at which this notice is posted,) being in the center of the South  
 end line of said claim; thence Easterly 320 feet to a post in a monument  
of stones, being the Southeast corner of said claim; thence  
Northerly 1320 feet to a post in a mound of stones, being at the  
Northeast corner of said claim; thence Westerly 25 feet  
 to a monument of stones at the center of the North end of said claim;  
 thence Westerly 25 feet to a post in a mound of stones, being at the  
Northwest corner of said claim; thence Southerly 1500  
 feet to a post in a mound of stones at the Southwest corner of said claim;  
 thence Easterly 335 feet to the place of beginning.

All done under the provisions of Chapter Six, of Title XXXII, of the Revised Statutes of  
 the United States, and of an Act of the General Assembly of Arizona, entitled "An Act to  
 Revise and Codify the Laws of the Territory of Arizona," approved March 16, 1901.

This is an Amended Location Notice of the Fraction No. 4,  
 Mining Claim, located by N.G. Swart, Thomas Jones and John Kinsella,  
 on the 22nd day of  
March, 1903, and recorded in Book 26 of Records of Mines, at  
 page 280, in the office of the County Recorder of the aforesaid County of Cochise  
 to which reference is hereby made, and this amended Location Notice is made and posted to  
 correct errors in the description in the said original Location Notice.

Dated and posted on the ground this 28th day of March, 1907.

N. G. Swart

Thos Jones

John Kinsella

TERRITORY OF ARIZONA, )  
County of Cochise. ) ss.

I, C. A. McDonald, County Recorder in and copy with the original amended location notice of the Fraction No. 4 mining claim, filed and recorded in my office on the 30th day of March 1907 in Book 38 Page 465 Record of Mines, and that the same is a full, true and correct copy of such original and of the whole thereof.

Witness my hand and seal of office this 5th day of April, A.D. 1907.

*C. A. McDonald*  
County Recorder.

This diagram is to give locator a general idea of plan of location under the new law. The Discovery Shaft can be in the center of claim or any distance from either end desired. In the diagram it is placed 500 feet from one end and 1000 feet from the other. Commence description of claim at a center end monument, giving its distance and direction from center of Discovery Shaft; thence bound the claim in either direction. In description be careful to state locality of claim with reference to some natural object, or permanent monument, as will identify the claim.

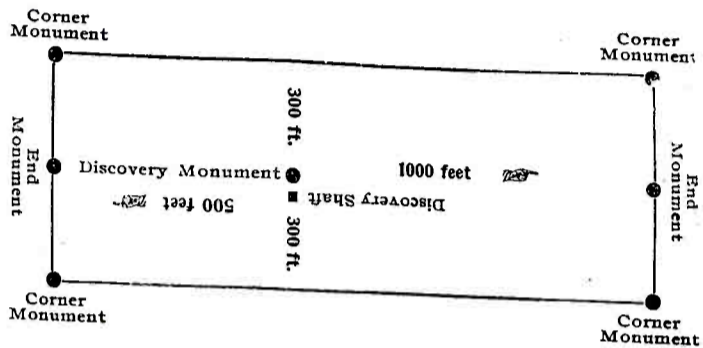

AMENDED  
Notice of Location.  
LODE CLAIM.

*Fraction No. 4*

Dated ..... 190.....

Filed and Recorded at request of

A. D. 190.....

at ..... M.

Book .....

Pages .....

County Recorder.

By ..... Deputy Recorder.

TERRITORY OF ARIZONA, )  
County of ..... ) ss.  
I, ..... County Recorder in and for the County and Territory aforesaid, do hereby certify that the within instrument was filed for record at ..... o'clock, ..... M., on this ..... day of ..... 190....., and duly recorded in Book No. .... of ..... County, Arizona, at pages .....  
WITNESS my hand and official seal the day and year first above written.  
County Recorder.

# Notice of Mining Location

## LODE CLAIM

To All Whom It May Concern:

This Mining Claim, the name of which is the Fraction No.2  
Mining Claim, situate on lands belonging to the United States of America, and in which there  
are valuable mineral deposits, was entered upon and located for the purposes of exploration and  
purchase by John Kinsella, Thos Jones and N. G. Swart

(Locator must insert either "a citizen of the United States," or, "who has declared his intention to become a citizen of the United States.")

the undersigned, on the 22 day of March 1903.

The length of this claim is 1500 feet,  
and We claim 200 feet,  
in a n Easterly direction and 1300  
feet in a Westerly direction from  
the center of the discovery shaft, at which this notice is posted, lengthwise of the claim, together  
with 150 feet in width of the surface grounds, on each  
side of the center of said claim. The general course of the lode deposit and premises is from the  
East to the West.

The claim is situated and located in the Warren Mining District, in  
Cochise County, in the Territory of Arizona, about 1 mile  
in a n Easterly direction from Don Louis Station

The surface boundaries of the claim are marked upon the ground as follows: Beginning at  
a stake

at a point in a n Easterly direction 200 feet from  
the discovery shaft (at which this notice is posted), being in the center of the East  
end line of said claim; thence 150 feet to a stake  
, being the North East corner of said claim; thence  
1500 feet to a stake, being at the  
North West corner of said claim; thence 150 feet  
to a stake at the center of the West end of said claim;  
thence 150 feet to a stake, being at the  
South West corner of said claim; thence 1500  
feet to a stake at the South East corner of said claim;  
thence 150 feet to the place of beginning.

All done under the provisions of Chapter Six, of Title XXXII, of the Revised Statutes of  
the United States, and of an Act of the General Assembly of Arizona, entitled "An Act to  
Revise and Codify the Laws of the Territory of Arizona," approved March 16, 1901.

Dated and posted on the ground this 22 day of March 1903

John Kinsella  
Thos Jones  
N. G. Swart

TERRITORY OF ARIZONA, )  
County of Cochise. ) ss.

I, C. A. McDonald, County Recorder in and for said County hereby certify that I have compared the foregoing copy with the original location notice of the FRACTION NO. 2 mining claim filed and recorded in my office on the 12th day of June, A.D. 1903, in Book 26, Page 278 Record of Mines, and that the same is a full, true and correct copy of such original and of the whole thereof. Witness my hand and seal of office this 5th day of April, A.D. 1907.

*C. A. McDonald*  
County Recorder.

This diagram is to give locator a general idea of plan of location under the new law. The Discovery Shaft can be in the center of claim or any distance from either end desired. In the diagram it is placed 500 feet from one end and 1000 feet from the other. Commence description of claim at a center end monument, giving its distance and direction from center of Discovery Shaft; thence bound the claim in either direction. In description be careful to state locality of claim with reference to some natural object, or permanent monument, as will identify the claim.

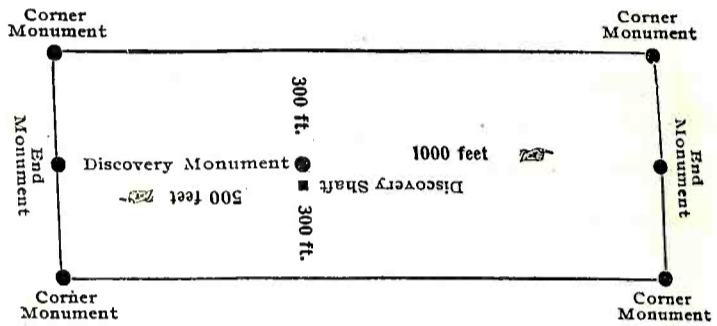

Notice of Location  
LODE CLAIM

*Franklin No. 2.*

Dated..... 190.....  
Filed and Recorded at request of.....

at..... A. D. 190.....  
Book.....  
Pages.....  
County Recorder.  
By..... Deputy Recorder.

TERRITORY OF ARIZONA, }  
County of..... } ss.  
I,....., County Recorder in and for the County and Territory aforesaid, do hereby certify that the within instrument was filed for record at..... o'clock, M., on this..... day of..... 190....., and duly recorded in Book No..... of..... County, Arizona, at pages.....  
WITNESS my hand and official seal the day and year first above written.  
County Recorder.

# Notice of Mining Location

## LODE CLAIM

To All Whom It May Concern:

This Mining Claim, the name of which is the Fraction No. 1 Mining Claim, situate on lands belonging to the United States of America, and in which there are valuable mineral deposits, was entered upon and located for the purposes of exploration and purchase by John Kinsella, Thos Jones and N. G. Swart

(Locator must insert either "a citizen of the United States," or, "who has declared his intention to become a citizen of the United States.")

the undersigned, on the 22 day of March 1903.

The length of this claim is 1500 feet, and We claim 200 feet, in an Easterly direction and 1300 feet in a Westerly direction from the center of the discovery shaft, at which this notice is posted, lengthwise of the claim, together with 150 feet in width of the surface grounds, on each side of the center of said claim. The general course of the lode deposit and premises is from the East to the West

The claim is situated and located in the Warren Mining District, in Cochise County, in the Territory of Arizona, about 1 mile in an Easterly direction from Don Louis Station

The surface boundaries of the claim are marked upon the ground as follows: Beginning at a stake

at a point in an Easterly direction 200 feet from the discovery shaft (at which this notice is posted), being in the center of the East end line of said claim; thence 150 feet to a stake, being the North East corner of said claim; thence 1500 feet to a stake, being at the South West corner of said claim; thence 150 feet to a stake at the center of the West end of said claim; thence 150 feet to a stake, being at the South West corner of said claim; thence 1500 feet to a stake at the South East corner of said claim; thence 150 feet to the place of beginning.

All done under the provisions of Chapter Six, of Title XXXII, of the Revised Statutes of the United States, and of an Act of the General Assembly of Arizona, entitled "An Act to Revise and Codify the Laws of the Territory of Arizona," approved March 16, 1901.

Dated and posted on the ground this 22 day of March 1903.

John Kinsella  
Thos Jones  
N. G. Swart

TERRITORY OF ARIZONA,  
County of Cochise. I ss.

I, C. A. McDonald, County Recorder in and for said County hereby certify that I have compared the foregoing copy with the original location notice of the FRACTION NO.1 mining claim filed and recorded in my office on the 12th day of June, A.D. 1903, in Book 26, Page 277 Record of Mines, and that the ~~same~~ same is a full, true and correct copy of such original and of the whole thereof.

Witness my hand and seal of office the 5th day of April, A.D. 1907.

*C. A. McDonald*  
County Recorder.

This diagram is to give locator a general idea of plan of location under the new law. The Discovery Shaft can be in the center of claim or any distance from either end desired. In the diagram it is placed 500 feet from one end and 1000 feet from the other. Commence description of claim at a center end monument, giving its distance and direction from center of Discovery Shaft; thence bound the claim in either direction. In description be careful to state locality of claim with reference to some natural object, or permanent monument, as will identify the claim.

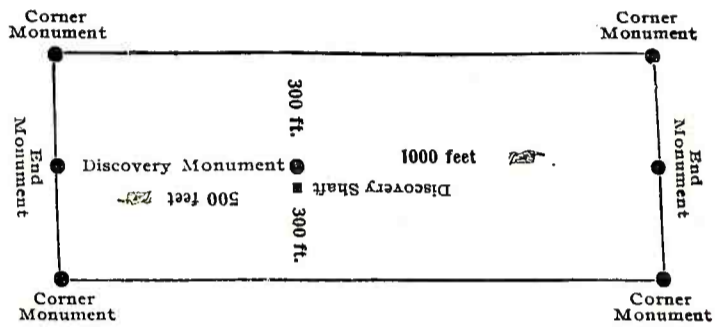

Notice of Location

LODE CLAIM

*Fraction No. 1*

Dated..... 1907  
Filed and Recorded at request of.....

at..... M.  
Book.....  
Pages.....  
County Recorder.  
By..... Deputy Recorder.

TERRITORY OF ARIZONA,  
County of..... } ss.  
I,....., County Recorder in and for the County and Territory aforesaid, do hereby certify that the within instrument was filed for record at..... o'clock,..... M., on this..... day of..... 1907, and duly recorded in Book No..... of..... County, Arizona, at pages.....  
WITNESS my hand and official seal the day and year first above written.  
County Recorder.

AMENDED  
Notice of Mining Location  
LODE CLAIM

To All Whom it May Concern:

This Mining Claim, the name of which is the COMET  
Mining Claim, situate on lands belonging to the United States of America, and in which there  
are valuable mineral deposits, was entered upon and located for the purposes of exploration and  
purchase by N. G. Swart, Thomas Jones and John Kinsella, citizens of  
the United States,

(Locator must insert either "a citizen of the United States," or, "who has declared his intention to become a citizen of the United States.")

the undersigned, on the 28th day of March 1907.

The length of this claim is 1500 feet,  
and we claim 300 feet,  
in a Westerly direction and 1200

feet in a Easterly direction from  
the center of the discovery shaft, at which this notice is posted, lengthwise of the claim, together  
with 300 feet in width of the surface grounds, on each  
side of the center of said claim. The general course of the lode deposit and premises is from the  
East to the West

The claim is situated and located in the Warren Mining District, in  
Cochise County, in the Territory of Arizona, about 3/4 mile  
in a Southeasterly direction from Don Luis Station

The surface boundaries of the claim are marked upon the ground as follows: Beginning at  
monument of stones,

at a point in a Westerly direction 300 feet from  
the discovery shaft (at which this notice is posted), being in the center of the West  
end line of said claim; thence Southerly 318 feet to a post in a mound of  
stones, being the Southwest corner of said claim; thence  
Easterly 1500 feet to a post in a mound of stones, being at the  
Southeast corner of said claim; thence Northerly 318 feet  
to a monument of stones at the center of the East end of said claim;  
thence Northerly 318 feet to post in a mound of stones, being at the  
Northeast corner of said claim; thence Westerly 1500  
feet to a post in a mound of stones at the Northwest corner of said claim;  
thence Southerly 318 feet to the place of beginning.

All done under the provisions of Chapter Six, of Title XXXII, of the Revised Statutes of  
the United States, and of an Act of the General Assembly of Arizona, entitled "An Act to  
Revise and Codify the Laws of the Territory of Arizona," approved March 16, 1901.

This is an Amended Location Notice of the Comet  
Mining Claim, located by N. G. Swart, Thomas Jones and John Kinsella,  
on the 28th day of  
January, 1902, and recorded in Book 20 of Record of Mines, at  
page 120, in the office of the County Recorder of the aforesaid County of Cochise  
to which reference is hereby made, and this amended Location Notice is made and posted to  
correct errors in the description in the said original Location Notice.

Dated and posted on the ground this 28th day of March, 1907.

N. G. Swart

Thos Jones

John Kinsella

TERRITORY OF ARIZONA,  
County Recorder of  
Cochise. ss.

I, C. A. McDonald, County Recorder in and for said County hereby certify that I have compared the foregoing copy with the original amended location notice of the COMET mining claim, filed and recorded in my office on the 30th day of March, A.D. 1907, in Book 38, Record of Mines Page 471, and that the same is a full true and correct copy of such original and of the whole thereof. Witness my hand and seal of office this 5th day of April, A.D. 1907.

*C. A. McDonald*  
County Recorder.

This diagram is to give locator a general idea of plan of location under the new law. The Discovery Shaft can be in the center of claim or any distance from either end desired. In the diagram it is placed 500 feet from one end and 1000 feet from the other. Commence description of claim at a center end monument, giving its distance and direction from center of Discovery Shaft; thence bound the claim in either direction. In description be careful to state locality of claim with reference to some natural object, or permanent monument, as will identify the claim.

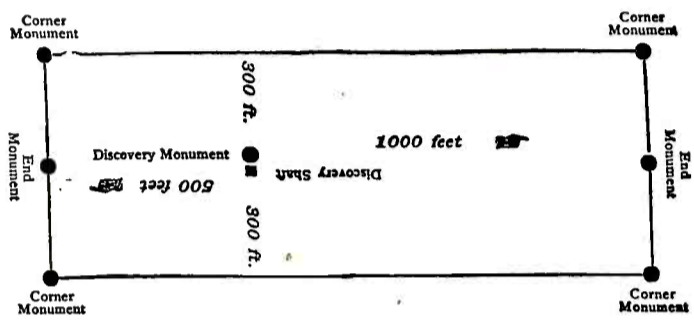

AMENDED  
Notice of Location.  
LODE CLAIM.

*Barrett*

Dated ..... 190.....

Filed and recorded at the request of

..... A. D. 190.....

at ..... M.

Book .....

Page .....

..... County Recorder.

By ..... Deputy Recorder.

TERRITORY OF ARIZONA,  
County of ..... ss  
I, ..... County Recorder in and for the County and Territory aforesaid, do hereby certify that the within instrument was filed for record at ..... o'clock, ..... M., on this ..... day of ..... 190..., and duly recorded in Book No. .... of ..... County, Arizona, at pages .....  
WITNESS my hand and official seal the day and year first above written.  
..... County Recorder.



AMENDED  
**Notice of Mining Location**  
LODE CLAIM

To All Whom It May Concern:

This Mining Claim, the name of which is the KEARSAGE  
Mining Claim, situate on lands belonging to the United States of America, and in which there  
are valuable mineral deposits, was entered upon and located for the purposes of exploration and  
purchase by N. G. Swart, Thomas Jones and John Kinsella, citizens of the  
United States,

(Locator must insert either "a citizen of the United States," or, "who has declared his intention to become a citizen of the United States.")

the undersigned, on the 28th day of March 1907.

The length of this claim is 1500 feet,  
and we claim 370 feet,

in a Westerly direction and 1130  
feet in a Easterly direction from  
the center of the discovery shaft, at which this notice is posted, lengthwise of the claim, together  
with 300 feet in width of the surface grounds, on each  
side of the center of said claim. The general course of the lode deposit and premises is from the

East to the West

The claim is situated and located in the Warren Mining District, in  
Cochise County, in the Territory of Arizona, about one half mile  
in a Southerly direction from Don Luis Station.

The surface boundaries of the claim are marked upon the ground as follows: Beginning at  
a post in a mound of stones

at a point in a Westerly direction 370 feet from  
the discovery shaft (at which this notice is posted,) being in the center of the West  
end line of said claim; thence Southeasterly 275 feet to a post in a mound of  
stones, being the Southwest corner of said claim; thence  
Easterly 1500 feet to a post in a mound of stones being at the  
Southeast corner of said claim; thence Northerly 330 feet  
to a monument of stones at the center of the East end of said claim;  
thence Northerly 310 feet to a post in a mound of stones at the  
Northeast corner of said claim; thence Westerly 1500  
feet to a post in a mound of stones at the Northwest corner of said claim;  
thence Southerly 328 feet to the place of beginning.

All done under the provisions of Chapter Six, of Title XXXII, of the Revised Statutes of  
the United States, and of an Act of the General Assembly of Arizona, entitled "An Act to  
Revise and Codify the Laws of the Territory of Arizona," approved March 16, 1901.

This is an Amended Location Notice of the Kearsage  
Mining Claim, located by N.G. Swart, Thomas Jones and John Kinsella,  
on the 28th day of  
January, 1902, and recorded in Book 20 of Records of Mines, at  
page 121, in the office of the County Recorder of the aforesaid County of Cochise  
to which reference is hereby made, and this amended Location Notice is made and posted to  
correct errors in the description in the said original Location Notice.

Dated and posted on the ground this 28th day of March, 1907.

N. G. Swart

Thos Jones

John Kinsella

TERRITORY OF ARIZONA,  
County of Cochise. ISS/

I, C. A. McDonald, County Recorder in and for said County hereby certify that I have compared the foregoing copy with the original amended location notice of the KEARSAGE mining claim, filed and recorded in my office on the 30th day of March A.D. 1907, in Book 38, Page 467, Record of Mines, and that the same is a full, true and correct copy of such original and of the whole thereof.

Witness my hand and seal of office this 5th day of April, A.D. 1907.

*C. A. McDonald*

County Recorder.

This diagram is to give locator a general idea of plan of location under the new law. The Discovery Shaft can be in the center of claim or any distance from either end desired. In the diagram it is placed 500 feet from one end and 1000 feet from the other. Commence description of claim at a center end monument, giving its distance and direction from center of Discovery Shaft; thence bound the claim in either direction. In description be careful to state locality of claim with reference to some natural object, or permanent monument, as will identify the claim.

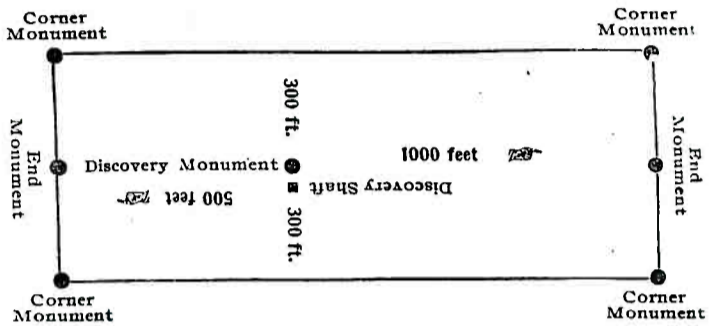

AMENDED  
Notice of Location.  
LODE CLAIM.

*Kearsage*

Dated ..... 190

Filed and Recorded at request of

A. D. 190

at ..... M.

Book .....

Pages .....

County Recorder.

By ..... Deputy Recorder.

TERRITORY OF ARIZONA,  
County of ..... } ss.  
I, ..... County Recorder in and for the County and Territory aforesaid, do hereby certify that the within instrument was filed for record at ..... o'clock, ..... M., on this ..... day of ..... 190..., and duly recorded in Book No. .... of ..... County, Arizona, at pages .....  
WITNESS my hand and official seal the day and year first above written.  
..... County Recorder.

# Notice of Mining Location

QUARTZ ~~WIDE~~ CLAIM

To All Whom It May Concern:

This Mining Claim, the name of which is the Old Stratton Mining Claim, situate on lands belonging to the United States of America, and in which there are valuable mineral deposits, was entered upon and located for the purposes of exploration and purchase by N. G. Swart, Thos Jones and John Kinsella

(Locator must insert either "a citizen of the United States," or, "who has declared his intention to become a citizen of the United States.")

the undersigned, on the 28 day of Jan. 1902.  
The length of this claim is 1500 feet,  
and ~~we~~ claim 1500x 300 feet,  
in a northerly direction and 1200 feet in a southerly direction from the center of the discovery shaft, at which this notice is posted, lengthwise of the claim, together with 300 feet in width of the surface grounds, on each side of the center of said claim. The general course of the lode deposit and premises is from the north to the south

The claim is situated and located in the Warren Mining District, in Cochise County, in the Territory of Arizona, about one and 1/4 miles in an easterly direction from the A. and S. E. Junction

The surface boundaries of the claim are marked upon the ground as follows: Beginning at a stake

at a point in a northerly direction 300 feet from the discovery shaft (at which this notice is posted), being in the center of the north end line of said claim; thence 300 feet to a stake, being the north W. corner of said claim; thence 1500 feet to a stake, being at the southwest corner of said claim; thence 300 feet to a stake being ~~at~~ the center of the south end of said claim; thence 300 feet to a stake, being at the southeast corner of said claim; thence 1500 feet to a stake at the north E. corner of said claim; thence 300 feet to the place of beginning.

All done under the provisions of Chapter Six, of Title XXXII, of the Revised Statutes of the United States, and of an Act of the General Assembly of Arizona, entitled "An Act to ~~Revis~~ <sup>Codify</sup> and ~~Code~~ <sup>Revise</sup> the Laws of the Territory of Arizona," approved March 16, 1901.

Dated and posted on the ground this 28 day of Jan. 1902

N. G. Swart  
Thos Jones  
John Kinsella.

TERRITORY OF ARIZONA, I  
County of Cochise. I ss.

I, C. A. McDonald, County Recorder in and for said County hereby certify that I have compared the foregoing copy with the original location notice of the OLD STRATTON mining claim, filed and recorded in my office on the 31st day of March, A. D. 1902, in Book 20, Page 128 Record of Mines, and that the same is a full, true and correct copy of such original and of the whole thereof.

Witness my hand and seal of office this 5th day of April, A.D. 1907.

*C. A. McDonald*

County Recorder.

This diagram  
General idea of  
the new law.  
can be in the  
distance from  
the diagram it  
one end and 100  
Commence desc  
center and mon  
tance and direc  
Discovery Shaft  
claim in either  
tion be careful  
claim with refer  
object, or perm  
will identify the

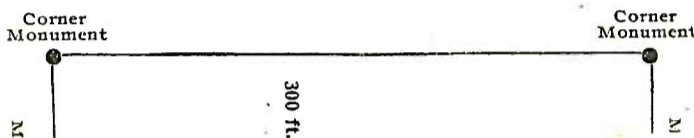

Notice of Location

LODE CLAIM

*Old Stratton*

and Recorded at request of

190

A. D. 190

M.

County Recorder.

Deputy Recorder.

TERRITORY OF ARIZONA, }  
County of } ss  
I, County Recorder in and for the County and  
Territory aforesaid, do hereby certify that the within instrument was filed for record at ..... o'clock, M.,  
on this ..... day of ..... 190, and duly recorded in Book No. ....  
Records of ..... County, Arizona, at pages .....  
WITNESS my hand and official seal the day and year first above written.  
County Recorder.

# Notice of Mining Location

## QUARTZ ~~LODE~~ CLAIM

To All Whom It May Concern:

This Mining Claim, the name of which is the Schnectady Mining Claim, situate on lands belonging to the United States of America, and in which there are valuable mineral deposits, was entered upon and located for the purposes of exploration and purchase by M. G. Swart, Thos Jones and John Kinsella

(Locator must insert either "a citizen of the United States," or, "who has declared his intention to become a citizen of the United States.")

the undersigned, on the 28 day of Jan. 1902.

The length of this claim is 1500 feet, and we claim 1500x 300 feet, in a northerly direction and 1200 feet in a southerly direction from the center of the discovery shaft, at which this notice is posted, lengthwise of the claim, together with 300 feet in width of the surface grounds, on each side of the center of said claim. The general course of the lode deposit and premises is from the north to the south

The claim is situated and located in the Warren Mining District, in Cochise County, in the Territory of Arizona, about one and 1/4 miles in an easterly direction from the A. and S. E. Junction.

The surface boundaries of the claim are marked upon the ground as follows: Beginning at a stake,

at a point in a northerly direction 300 feet from the discovery shaft (at which this notice is posted), being in the center of the north end line of said claim; thence 300 feet to a stake, being the north W. corner of said claim; thence 1500 feet to a stake, being at the southwest corner of said claim; thence 300 feet to a stake being at the center of the south end of said claim; thence 300 feet to a stake, being at the southeast corner of said claim; thence 1500 feet to a stake at the north E. corner of said claim; thence 300 feet to the place of beginning.

All done under the provisions of Chapter Six, of Title XXXII, of the Revised Statutes of the United States, and of an Act of the General Assembly of Arizona, entitled "An Act to <sup>Codify</sup> ~~Revise~~ <sup>Revise</sup> ~~Codify~~ the Laws of the Territory of Arizona," approved March 16, 1901.

Dated and posted on the ground this 28 day of Jan. 1902.

M. G. Swart  
Thos Jones  
John Kinsella.

TERRITORY OF ARIZONA, }  
 County of Cochise. } ss.

I, C. A. McDonald, County Recorder in and for said County hereby certify that I have compared the foregoing copy with the original location notice of the SCHNECTADY mining claim filed and recorded in my office on the 31st day of March, A.D. 1902, in Book 20, Page 127, Record of Mines, and that the same is a full, true and correct copy of such original and of the whole thereof. Witness my hand and seal of office this 5th day of April, A.D. 1907.

*C. A. McDonald*  
 County Recorder.

This diagram is to give locator a general idea of plan of location under the new law. The Discovery Shaft can be in the center of claim or any distance from either end desired. In the diagram it is placed 500 feet from one end and 1000 feet from the other. Commence description of claim at a center end monument, giving its distance and direction from center of Discovery Shaft; thence bound the claim in either direction. In description be careful to state locality of claim with reference to some natural object, or permanent monument, as will identify the claim.

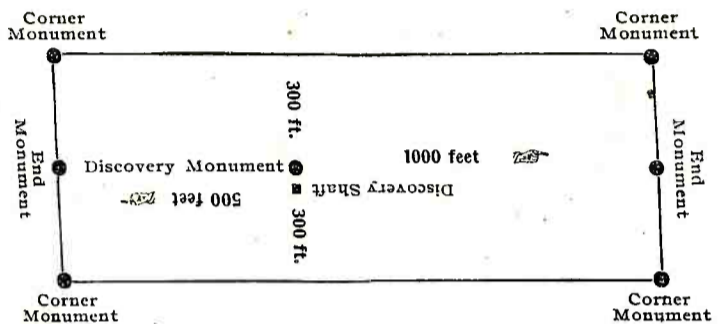

Notice of Location

LODE CLAIM

*Schnectady*

Dated \_\_\_\_\_ 190

Filed and Recorded at request of \_\_\_\_\_

A. D. 190

at \_\_\_\_\_ M.

Book \_\_\_\_\_

Pages \_\_\_\_\_

County Recorder.

By \_\_\_\_\_ Deputy Recorder.

TERRITORY OF ARIZONA, }  
 County of \_\_\_\_\_ } ss.  
 I, \_\_\_\_\_, County Recorder in and for the County and Territory aforesaid, do hereby certify that the within instrument was filed for record at \_\_\_\_\_ o'clock, \_\_\_\_\_ M., on this \_\_\_\_\_ day of \_\_\_\_\_ 190\_\_\_\_, and duly recorded in Book No. \_\_\_\_\_ of \_\_\_\_\_ Records of \_\_\_\_\_ County, Arizona, at pages \_\_\_\_\_ of \_\_\_\_\_  
 WITNESS my hand and official seal the day and year first above written.  
 \_\_\_\_\_ County Recorder.

AMENDED

# Notice of Mining Location

LODE CLAIM

To All Whom it May Concern:

This Mining Claim, the name of which is the STAR  
Mining Claim, situate on lands belonging to the United States of America, and in which there  
are valuable mineral deposits, was entered upon and located for the purposes of exploration and  
purchase by N. G. Swart, Thomas Jones and John Kinsella, citizens of  
the United States,

(Locator must insert either "a citizen of the United States," or, "who has declared his intention to become a citizen of the United States.")

the undersigned, on the 28th day of March, 1907.

The length of this claim is 1500 feet,  
and we claim 222 feet,

in a Southerly direction and 1278  
feet in a Northerly direction from  
the center of the discovery shaft, at which this notice is posted, lengthwise of the claim, together  
with 300 feet in width of the surface grounds, on each

side of the center of said claim. The general course of the lode deposit and premises is from the  
North to the South

The claim is situated and located in the Warren Mining District, in  
Cochise County, in the Territory of Arizona, about one half mile  
in a Easterly direction from Don Luis Station,

The surface boundaries of the claim are marked upon the ground as follows: Beginning at  
a monument of stones

at a point in a Southerly direction 222 feet from  
the discovery shaft (at which this notice is posted), being in the center of the South  
end line of said claim; thence Easterly 300 feet to a post in a mound  
of stones, being the Southeast corner of said claim; thence  
Northerly 1500 feet to a post in a mound of stones, being at the  
Northeast corner of said claim; thence Westerly 300 feet  
to a monument of stones at the center of the North end of said claim;  
thence Westerly 300 feet to a post in a mound of stones, being at the  
Northwest corner of said claim; thence Southerly 1500  
feet to a post in a mound of stones at the Southwest corner of said claim;  
thence Easterly 300 feet to the place of beginning.

All done under the provisions of Chapter Six, of Title XXXII, of the Revised Statutes of  
the United States, and of an Act of the General Assembly of Arizona, entitled "An Act to  
Revise and Codify the Laws of the Territory of Arizona," approved March 16, 1901.

This is an Amended Location Notice of the Star  
Mining Claim, located by N. G. Swart, Thomas Jones and John Kinsella,  
on the 28th day of  
January, 1902, and recorded in Book 20 of Record of Mines, at  
page 125 in the office of the County Recorder of the aforesaid County of Cochise  
to which reference is hereby made, and this amended Location Notice is made and posted to  
correct errors in the description in the said original Location Notice.

Dated and posted on the ground this 28th day of March, 1907.

N. G. Swart

Thos Jones

John Kinsella

TERRITORY OF ARIZONA,  
County of Cochise. I ss.

I, C. A. McDonald, County Recorder in and copy with the original amended location notice of the STAR mining claim, filed and recorded in my office on the 30th day of March, A. D. 1907, in Book 38, Page 468 Record of Mines Page, and that the same is a full, true and correct copy of such original and of the whole thereof.

Witness my hand and seal of office this 5th day of April, A.D. 1907.

*C. A. McDonald*  
County Recorder.

This diagram is to give locator a general idea of plan of location under the new law. The Discovery Shaft can be in the center of claim or any distance from either end desired. In the diagram it is placed 500 feet from one end and 1000 feet from the other. Commence description of claim at a center end monument, giving its distance and direction from center of Discovery Shaft; thence bound the claim in either direction. In description be careful to state locality of claim with reference to some natural object, or permanent monument, as will identify the claim.

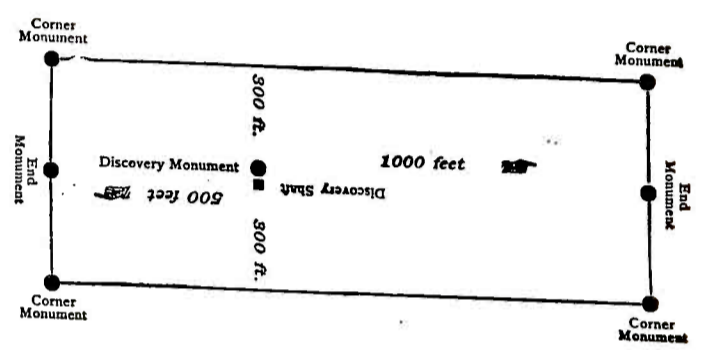

AMENDED  
Notice of Location.  
LODE CLAIM.

*Star*

Dated 1907

Filed and recorded at the request of

A. D. 1907

at M.

Book

Page

County Recorder.

By Deputy Recorder.

TERRITORY OF ARIZONA,  
County of ..... } ss  
I, ..... County Recorder in and for the County and  
Territory aforesaid, do hereby certify that the within instrument was filed for record at ..... o'clock, ..... M.,  
on this ..... day of ..... 1907, and duly recorded in Book No. ....  
of ..... Records of ..... County, Arizona, at pages .....  
WITNESS my hand and official seal the day and year first above written.  
County Recorder.



# Notice of Mining Location

## QUARTZ ~~LODE~~ CLAIM

To All Whom It May Concern:

This Mining Claim, the name of which is the Black Bear Mining Claim, situate on lands belonging to the United States of America, and in which there are valuable mineral deposits, was entered upon and located for the purposes of exploration and purchase by N.G.Swart, Thos Jones and John Kinsella

(Locator must insert either "a citizen of the United States," or, "who has declared his intention to become a citizen of the United States.")

the undersigned, on the 28th day of Jan. 1902.

The length of this claim is 1500 feet, and we claim 350 feet, in a Southerly direction and 1150 feet in a Northerly direction from the center of the discovery shaft, at which this notice is posted, lengthwise of the claim, together with 300 feet in width of the surface grounds, on each side of the center of said claim. The general course of the lode deposit and premises is from the north to the south

The claim is situated and located in the Warren Mining District, in Cochise County, in the Territory of Arizona, about one mile in an Easterly direction from the A. and S.C Junction

The surface boundaries of the claim are marked upon the ground as follows: Beginning at a stake

at a point in a southerly direction 350 feet from the discovery shaft (at which this notice is posted), being in the center of the South end line of said claim; thence 300 feet to a stake, being the South E. corner of said claim; thence 1500 feet to a stake, being at the northeast corner of said claim; thence 300 feet to a stake being ~~at~~ the center of the north end of said claim; thence 300 feet to a stake, being at the northwest corner of said claim; thence 1500 feet to a stake at the S.W. corner of said claim; thence 300 feet to the place of beginning.

All done under the provisions of Chapter Six, of Title XXXII, of the Revised Statutes of the United States, and of an Act of the General Assembly of Arizona, entitled "An Act to ~~Revise and Codify~~ <sup>Codify and Revise</sup> the Laws of the Territory of Arizona," approved March 16, 1901.

Dated and posted on the ground this 28 day of Jan. 1902.

N.G.Swart

Thos Jones

John Kinsella

TERRITORY OF ARIZONA, )  
County of Cochise. ) ss.

I, C. A. McDonald, County Recorder in and for said County hereby certify that I have compared the foregoing copy with the original location notice of the BLACK BEAR mining Claim filed and recorded in my office on the 31 st day of March, A. D. 1902 in Book 20, Page 122 Record of Mines, and that the same is a full, true and correct copy of such original and of the whole thereof.

Witness my hand and seal of office this 5th day of April, A.D. 1907.

*C. A. McDonald*

County Recorder.

This diagram is to give locator a general idea of plan of location under the new law. The Discovery Shaft can be in the center of claim or any distance from either end desired. In the diagram it is placed 500 feet from one end and 1000 feet from the other. Commence description of claim at a center end monument, giving its distance and direction from center of Discovery Shaft; thence bound the claim in either direction. In description be careful to state locality of claim with reference to some natural object, or permanent monument, as will identify the claim.

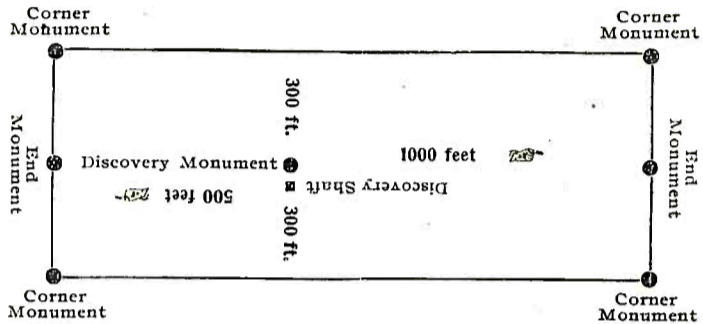

**Notice of Location**

**LODE CLAIM**

*Black Bear*

Dated ..... 190

Filed and Recorded at request of

..... A. D. 190

at ..... M.

Book .....

Pages .....

..... County Recorder.

By ..... Deputy Recorder.

TERRITORY OF ARIZONA, )  
County of ..... ) ss.  
I, ..... County Recorder in and for the County and Territory aforesaid, do hereby certify that the within instrument was filed for record at ..... o'clock, ..... M., on this ..... day of ..... 190..., and duly recorded in Book No. .... of ..... County, Arizona, at pages ..... of .....  
WITNESS my hand and official seal the day and year first above written.  
..... County Recorder.

AMENDED

# Notice of Mining Location

LODE CLAIM

To All Whom It May Concern:

This Mining Claim, the name of which is the Climax Mining Claim, situate on lands belonging to the United States of America, and in which there are valuable mineral deposits, was entered upon and located for the purposes of exploration and purchase by N. G. Swart, Thomas Jones and John Kinsella, citizens of the United States,

(Locator must insert either "a citizen of the United States," or, "who has declared his intention to become a citizen of the United States.")

the undersigned, on the 28th day of March, 1907.

The length of this claim is 1500 feet, and we claim 265 feet, in a Northerly direction and 1235 feet in a Southerly direction from the center of the discovery shaft, at which this notice is posted, lengthwise of the claim, together with 300 feet in width of the surface grounds, on each side of the center of said claim. The general course of the lode deposit and premises is from the North to the South

The claim is situated and located in the Warren Mining District, in Cochise County, in the Territory of Arizona, about one half mile in a Easterly direction from Don Luis Station

The surface boundaries of the claim are marked upon the ground as follows: Beginning at a monument of stones

at a point in a Northerly direction 265 feet from the discovery shaft (at which this notice is posted,) being in the center of the North end line of said claim; thence Westerly 285 feet to a post in a mound of stones, being the Northwest corner of said claim; thence Southerly 1500 feet to a post in a mound of stones, being at the Southwest corner of said claim; thence Easterly 285 feet to a post in a mound of stones at the center of the South end of said claim; thence Easterly 300 feet to a post in a mound of stones being at the Southeast corner of said claim; thence Northerly 1500 feet to a post in a mound of stones at the Northeast corner of said claim; thence Westerly 300 feet to the place of beginning.

All done under the provisions of Chapter Six, of Title XXXII, of the Revised Statutes of the United States, and of an Act of the General Assembly of Arizona, entitled "An Act to Revise and Codify the Laws of the Territory of Arizona," approved March 16, 1901.

This is an Amended Location Notice of the Climax Mining Claim, located by N. G. Swart, Thomas Jones and John Kinsella on the 28th day of January, 1902, and recorded in Book 20 of Records of Mines, at page 126 in the office of the County Recorder of the aforesaid County of Cochise to which reference is hereby made, and this amended Location Notice is made and posted to correct errors in the description in the said original Location Notice.

Dated and posted on the ground this 28th day of March, 1907.

N. G. Swart

Thos Jones

John Kinsella.

TERRITORY OF ARIZONA, X  
County of Cochise. ss.

I, C. A. McDonald, County Recorder in and for said county hereby certify that I have compared the foregoing copy with the original amended location notice of the CLIMAX mining claim, filed and recorded in my office on the 30th day of March, A. D. 1907, in Book 38, Page 466 Record of Mines, and that the same is a full, true and correct copy of such original and of the whole thereof.

Witness my hand and seal of office this 5th day of April, A.D. 1907.

*C. A. McDonald*  
County Recorder.

This diagram is to give locator a general idea of plan of location under the new law. The Discovery Shaft can be in the center of claim or any distance from either end desired. In the diagram it is placed 500 feet from one end and 1000 feet from the other. Commence description of claim at a center end monument, giving its distance and direction from center of Discovery Shaft; thence bound the claim in either direction. In description be careful to state locality of claim with reference to some natural object, or permanent monument, as will identify the claim.

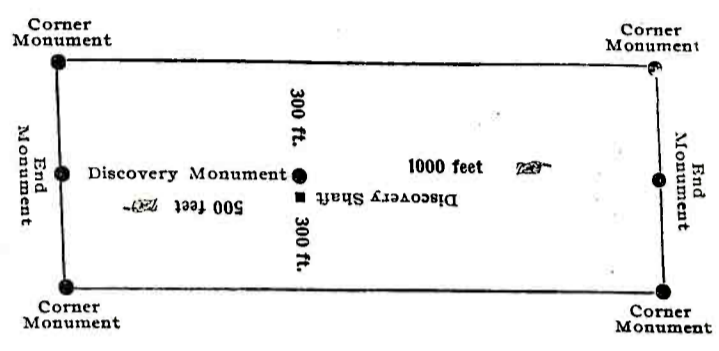

AMENDED  
Notice of Location.  
LODE CLAIM.

*Blinnax*

Dated 1907

Filed and Recorded at request of

at A. D. 1907 M.

Book

Pages

County Recorder.

By Deputy Recorder.

TERRITORY OF ARIZONA, }  
County of } ss.  
I, County Recorder in and for the County and Territory aforesaid, do hereby certify that the within instrument was filed for record at o'clock, M., day of 1907, and duly recorded in Book No. of Records of County, Arizona, at pages of. WITNESS my hand and official seal the day and year first above written.  
County Recorder.

AMENDED

# Notice of Mining Location

LODE CLAIM

To All Whom it May Concern:

This Mining Claim, the name of which is the EPOCH Mining Claim, situate on lands belonging to the United States of America, and in which there are valuable mineral deposits, was entered upon and located for the purposes of exploration and purchase by N. G. Swart, Thomas Jones and John Kinsella, citizens of the United States,

(Locator must insert either "a citizen of the United States," or, "who has declared his intention to become a citizen of the United States.")

the undersigned, on the 28th day of March, 1907.

The length of this claim is 1500 feet, and we claim 52 feet,

in a Southerly direction and 1448 feet in a Northerly direction from the center of the discovery shaft, at which this notice is posted, lengthwise of the claim, together with 300 feet in width of the surface grounds, on each side of the center of said claim.

The general course of the lode deposit and premises is from the North to the South

The claim is situated and located in the Warren Mining District, in Cochise County, in the Territory of Arizona, about one half in a Southeasterly direction from Don Luis Station.

The surface boundaries of the claim are marked upon the ground as follows: Beginning at a monument of stones

at a point in a Southerly direction 52 feet from the discovery shaft (at which this notice is posted), being in the center of the South end line of said claim; thence Easterly 275 feet to a post in a mound of stones, being the Southeast corner of said claim; thence Northerly 1500 feet to a post in a mound of stones, being at the Northeast corner of said claim; thence Westerly 275 feet to a monument of stones at the center of the North end of said claim; thence Westerly 325 feet to a post in a mound of stones, being at the Northwest corner of said claim; thence Southerly 1500 feet to a post in a mound of stones at the Southwest corner of said claim; thence Easterly 325 feet to the place of beginning.

All done under the provisions of Chapter Six, of Title XXXII, of the Revised Statutes of the United States, and of an Act of the General Assembly of Arizona, entitled "An Act to Revise and Codify the Laws of the Territory of Arizona," approved March 16, 1901.

This is an Amended Location Notice of the Epoch Mining Claim, located by N. G. Swart, Thomas Jones and John Kinsella on the 28th day of January, 1902, and recorded in Book 20 of Record of Mines, at page 123, in the office of the County Recorder of the aforesaid County of Cochise to which reference is hereby made, and this amended Location Notice is made and posted to correct errors in the description in the said original Location Notice.

Dated and posted on the ground this 28th day of March, 1907.

N. G. Swart

Thos Jones

John Kinsella

TERRITORY OF ARIZONA, )  
County of Cochise. ) ss.

I, C. A. McDonald, County Recorder in and  
copy with the original amended location notice of the EPOCH mining  
claim, filed and recorded in my office on the 30th day of March, A.  
D. 1907, in Book 38, Page 469 Record of Mine, and that the same is  
a full, true and correct copy of such original and of the whole there  
of.

Witness my hand and seal of office this 5th day of April, A.D.  
1907.

*C. A. McDonald*  
County Recorder.

This diagram is to give locator  
a general idea of plan of location  
under the new law. The Discovery  
Shaft can be in the center of claim or  
any distance from either end de-  
stred. In the diagram it is placed  
500 feet from one end and 1000  
feet from the other. Commence des-  
cription of claim at a center end  
monument, giving its distance and  
direction from center of Discovery  
Shaft; thence bound the claim in  
either direction. In description be  
careful to state locality of claim  
with reference to some natural ob-  
ject, or permanent monument, as  
will identify the claim.

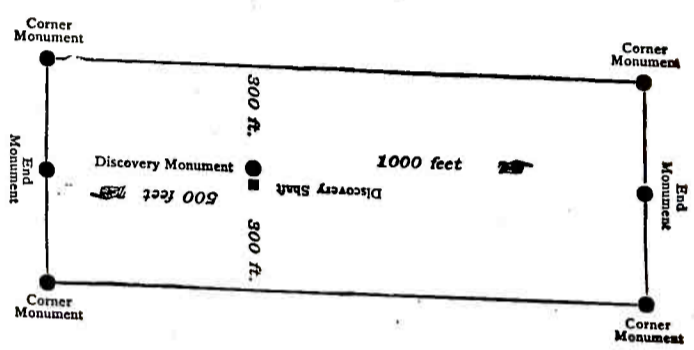

AMENDED  
Notice of Location.  
LODE CLAIM.

*Epoch*

Dated ..... 190.....

Filed and recorded at the request of

..... A. D. 190.....

at ..... M.

Book .....

Page .....

County Recorder.

By ..... Deputy Recorder.

TERRITORY OF ARIZONA, )  
County of ..... ) ss.  
I, ..... County Recorder in and for the County and  
Territory aforesaid, do hereby certify that the within instrument was filed for record at ..... o'clock, ..... M.,  
on this ..... day of ..... 190....., and duly recorded in Book No. ....  
of ..... County, Arizona, at pages .....  
WITNESS my hand and official seal the day and year first above written.  
..... County Recorder.

AMENDED

**Notice of Mining Location****LODE CLAIM****To All Whom it May Concern:**

This Mining Claim, the name of which is the CYCLONE  
Mining Claim, situate on lands belonging to the United States of America, and in which there  
are valuable mineral deposits, was entered upon and located for the purposes of exploration and  
purchase by N. G. Swart, Thomas Jones and John Kinsella, citizens of  
the United States,

(Locator must insert either "a citizen of the United States," or, "who has declared his intention to become a citizen of the United States.")

the undersigned, on the 28th day of March, 1907.

The length of this claim is 1500 feet,  
and we claim 165 feet,  
in a Southerly direction and 1335  
feet in a Northerly direction from  
the center of the discovery shaft, at which this notice is posted, lengthwise of the claim, together  
with 300 feet in width of the surface grounds, on each  
side of the center of said claim. The general course of the lode deposit and premises is from the  
North to the South

The claim is situated and located in the Warren Mining District, in  
Cochise County, in the Territory of Arizona, about one half mile  
in a Southeasterly direction from Don Luis Station.

The surface boundaries of the claim are marked upon the ground as follows: Beginning at  
a monument of stones

at a point in a Southerly direction 165 feet from  
the discovery shaft (at which this notice is posted), being in the center of the South  
end line of said claim; thence Easterly 282 feet to a post in a mound of  
stones, being the Southeast corner of said claim; thence  
Northerly 1500 feet to a post in a mound of stones, being at the  
Northeast corner of said claim; thence Westerly 282 feet  
to a monument of stones at the center of the North end of said claim;  
thence Westerly 320 feet to a post in a mound of stones, being at the  
Northwest corner of said claim; thence Southerly 1503  
feet to a post in a mound of stones at the Southwest corner of said claim;  
thence Easterly 325 feet to the place of beginning.

All done under the provisions of Chapter Six, of Title XXXII, of the Revised Statutes of  
the United States, and of an Act of the General Assembly of Arizona, entitled "An Act to  
Revise and Codify the Laws of the Territory of Arizona," approved March 16, 1901.

This is an Amended Location Notice of the Cyclone  
Mining Claim, located by N. G. Swart, Thomas Jones and John Kinsella,  
on the 28th day of  
January, 1902, and recorded in Book 20 of Record of Mines, at  
page 124, in the office of the County Recorder of the aforesaid County of Cochise  
to which reference is hereby made, and this amended Location Notice is made and posted to  
correct errors in the description in the said original Location Notice.

Dated and posted on the ground this 28th day of March, 1907.

N. G. Swart

Thos Jones

John Kinsella

TERRITORY OF ARIZONA, )  
County of Cochise. ) ss.

I, C. A. McDonald, County Recorder in and for said County hereby certify that I have compared the foregoing copy with the original amended location notice of the CYCLONE mining claim, filed and recorded in my office on the 30th day of March, A.D. 1907, in Book 38, Page 470, Record of Mines, and that the same is a full, true and correct copy of such original and of the whole thereof.

Witness my hand and seal of office this 5th day of April, A.D. 1907.

*C. A. McDonald*

County Recorder.

This diagram is to give locator a general idea of plan of location under the new law. The Discovery Shaft can be in the center of claim or any distance from either end desired. In the diagram it is placed 500 feet from one end and 1000 feet from the other. Commence description of claim at a center end monument, giving its distance and direction from center of Discovery Shaft; thence bound the claim in either direction. In description be careful to state locality of claim with reference to some natural object, or permanent monument, as will identify the claim.

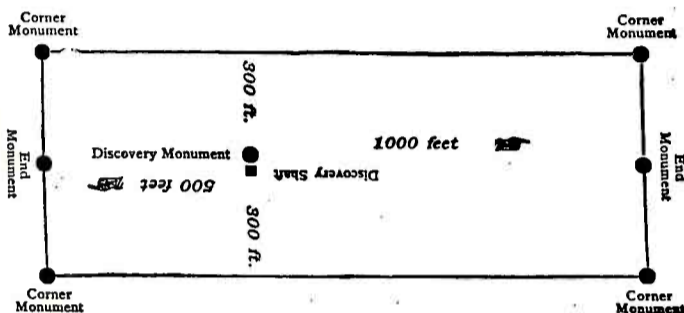

AMENDED  
Notice of Location.  
LODE CLAIM.

*By Jones*

Dated ..... 190.....

Filed and recorded at the request of

..... A. D. 190.....

at ..... M.

Book .....

Page .....

County Recorder.

By ..... Deputy Recorder.

TERRITORY OF ARIZONA, )  
County of ..... } ss  
I, ..... County Recorder in and for the County and Territory aforesaid, do hereby certify that the within instrument was filed for record at ..... o'clock, ..... M., on this ..... day of ..... 190....., and duly recorded in Book No. .... of ..... County, Arizona, at pages ..... of .....  
WITNESS my hand and official seal the day and year first above written.  
County Recorder.



4-688.

U. S. SURVEYOR-GENERAL'S FINAL CERTIFICATE ON FIELD NOTES.

Department of the Interior,  
OFFICE OF U. S. SURVEYOR-GENERAL,

Phoenix, Arizona,

August 29, 1907

I, U. S. Surveyor-General for District of Arizona

do hereby certify that the foregoing transcript of the Field Notes, return and approval of the survey of the mining claim of N. G. Swart, Thos. Jones, and John Kinsella known as the Cyclone, Epoch, Climax, Black Bear, Schnectady, Old Stratton, Comet, Star, Kearsage, Fraction No. 1, Fraction No. 2, Fraction No. 4 situate in Warren Mining District, Cochise County, Arizona in Sections 27 and 28, Township No. 23 S., Range No. 24 E., and designated as Survey No. 2411, has been correctly copied from the originals on file in this office; that said Field Notes furnish such an accurate description of said mining claim as will, if incorporated into a patent, serve fully to identify the premises, and that such reference is made therein to natural objects or permanent monuments as will perpetuate and fix the locus thereof.

And I further certify that five hundred dollars' worth of labor has been expended or improvements made upon said mining claim by claimant or their grantors, and that said improvements consist of 26 shafts, valued at \$7600.

and that no portion of said labor or improvements has been included in the estimate of expenditures upon any other claim.

I further certify that the plat thereof, filed in the U. S. Land Office at Phoenix, Arizona is correct and in conformity with the foregoing Field Notes.

Frank S. Ingalls

United States Surveyor-General for Arizona

(4-687.)

# Surveyor General's Certificate of Approval of Field Notes and Survey of Mining Claim.

**Department of the Interior,**

*Office of U. S. Surveyor General,*

Phoenix, Arizona

August 29, 1907.

I, U. S. Surveyor General for District of Arizona,

do hereby certify that the foregoing and hereto attached Field Notes and Return of the Survey of the Mining Claim of

N. G. Swart, Thos. Jones and John Kinsella

, known as the Cyclone, Epoch, Climax, Black Bear, Schnectady, Old Stratton, Comet, Star, Kearsage, Fraction No. 1, Fraction No. 2, Fraction No. 4,

situate in Warren mining district,

Cochise County, Arizona,

in Sections 27 and 28 Township No. 23 S., Range No. 24 E.

, designated as Survey No. 2411

executed by E. W. Jorgensen, U. S. Deputy Mineral

Surveyor, April 16-29, 1907, under my instructions dated

April 11, 1907, have been critically examined and the

necessary corrections and explanations made, and the said Field Notes and Return, and

the Survey they describe, are hereby approved. A true copy of the copy of the location

certificate filed by the applicant for survey is included in the field notes.



U. S. Surveyor General for Arizona

MAP