

**M
S
-**

0

2

4

1

3

(4-683.)

Mineral Survey No. 2413

Lot No.

Arizona Land District.

FIELD NOTES

OF THE SURVEY OF THE MINING CLAIM OF

J. M. Johnson

KNOWN AS THE

MAY FLOWER, ABBIE MAY, GOLDEN GATE, ELSIE MAY, JUNIPER, WEDGE

and EVENING SUN, Warren Mining District,

Cochise County, Arizona

Section 12, Township 23 S., Range 25 E. G. & R. B. & N. 24 E. Unsur. and

Surveyed under instructions dated April 18th, 1907.

by Franklin W. Smith,
U. S. Deputy Mineral Surveyor

Claim located See Location Notices, 1

Survey commenced April 18th, 1907

Survey completed April 22nd, 1907

o 6-10

Post office address of Claimant,

John M. Johnson, Lowell, Arizona.

CK

ABBIE MAY, ET AL LODES

Feet

ABBIE MAY

Beginning at Cor. No. 1, the N. E. Cor. identical with location and with Cor. No. 4, Elsie May lode, of this survey, a pine post 4 ft. long, 4 in. sq., set 18 in. in the ground in a mound of stones and scribed 1-2413 A M L, whence a pine post of same dimensions and scribed B P 1-4-2413 brs. N. $77^{\circ} 57'$ W., 50.0 ft., and a second pine post of same dimensions and scribing brs. S. $77^{\circ} 57'$ E., 50.0 ft., no bearing monuments available, and the N. W. Cor. Sec. 18, Tp. 25 S., R. 25 E., S. & S. E. E. & M. brs. N. $85^{\circ} 18' 30''$ E., 2026.0 ft.

Thence S. $11^{\circ} 2'$ W.

300.0 to original location for E. E. C.

600.0 same bearing, to Cor. No. 2, the S. E. Cor., identical with location and with Cors. No. 1, 3 and 4, respectively of May Flower, Elsie May and Golden Gate lodes of this survey, a pine post 4 ft. long, 4 in. sq., set 18 in. in the ground in a mound of stones and scribed 2-2413 A M L, whence a pine post of same dimensions and scribed B P 1-2-3-4-2413 brs. N. $11^{\circ} 2'$ E., 50.0 ft. and a second pine post of same dimensions and scribing brs. S. $11^{\circ} 2'$ W., 50.0 ft., no bearing monuments available.

Thence N. $77^{\circ} 57'$ W.

1500.0 to Cor. No. 3, the S. W. Cor., identical with location and with Cor. No. 4, the N. E. and S. E. Cors. respectively of May Flower lode of this survey, Sunflower and Grayeagle lodes, unsurveyed, a pine post 4 ft. long, 4 in. sq., set 18 in. in the ground in a mound of stones and scribed 3-2413 A M L, whence a pine post of same dimensions and scribed B P 3-4-2413 brs. S. $11^{\circ} 2'$ W., 50.0 ft., and a second pine post of same dimensions and scribing brs. N. $11^{\circ} 2'$ E., 50.0 ft., no bearing monuments available.

Feet

Thence N. $11^{\circ} 2' E.$

300.0 to original location for W. E. C.

600.0 same bearing, to Cor. No. 4, the N. W. Cor., identical with location and with the N. E. Cor. of Grayeagle lode unsurveyed, a pine post 4 ft. long, 4 in. sq., set 18 in. in the ground in a mound of stones and scribed 4-2413 A N. L, whence a pine post of same dimensions and scribed B P 4-2413 brs. S. $11^{\circ} 2' W.$, 50.0 ft. and a second pine post of same dimensions and scribing brs. S. $77^{\circ} 57' E.$, 50.0 ft., no bearing monuments available.

Thence S. $77^{\circ} 57' E.$

1500.0 To Cor. No. 1, the place of beginning.

LEDGE

The presumed course of the vein on this claim is from the W. E. C. location S. $77^{\circ} 57' E.$, 1500.0 ft.

MAY FLOWER

Beginning at Cor. No. 1, the N. E. Cor., identical with location and with Cors. No. 2, 3 and 4 respectively of Abbie May, Elsie May and Golden Gate lodes of this survey, a pine post 4 ft. long, 4 in. sq., set 18 in. in the ground in a mound of stones and scribed 1-2413 N. W. L, whence a pine post of same dimensions and scribed B P 1-2-3-4-2413 brs. N. $11^{\circ} 2' E.$, 50.0 ft. and a second pine post of same dimensions and scribing brs. S. $11^{\circ} 2' W.$, 50.0 ft., no bearing monuments available, and the N. W. Cor. Sec. 18, Twp. 23 S., R. 25 E., G. & S. R. E. & E. brs. N. $70^{\circ} 31' 30'' E.$, 2263.6 ft.

Thence S. $11^{\circ} 2' W.$

300.0 to original location for E. F. C.

600.0 same bearing, to Cor. No. 2, the S. E. Cor., identical with location and with Cor. No. 3 and the N. E. Cor., respectively of Golden Gate lode of this survey and Rolla lode, unsurveyed, a pine post 4 ft. long, 4 in. sq., set 18 in. in the ground in a mound of stones and scribed

Feet

2-2413 M F L, whence a pine post of same dimensions and scribed B P 2-3-2413 brs. S. 77° 57' E., 50.0 ft. and a second pine post of same dimensions and scribing brs. N. 77° 57' W., 50.0 ft., no bearing monuments available.

Thence N. 77° 57' W.

1500.0

to Cor. No. 3, the S. W. Cor., identical with location and with the S. E., N. E. and the N. W. Cors. respectively of Sunflower, Anna and Rolla lodes, unsurveyed, a pine post 4 ft. long, 4 in. sq., set 18 in. in the ground in a mound of stones and scribed 3-2413 M F L, whence a pine post of same dimensions and scribed B P 3-2413 brs. S. 77° 57' E., 50.0 ft. and a second pine post of same dimensions and scribing brs. N. 11° 2' E. 50.0 ft., no bearing monuments available.

Thence N. 11° 2' E.

300.0

to original location for W. E. C.

600.0

same bearing, to Cor. No. 4, the N. W. Cor., identical with location and with Cor. No. 3, the S. E. and N. E. Cors. respectively of Abbie May lode of this survey, Grayeagle and Sunflower lodes, unsurveyed, a pine post, etc. and scribed 4-2413 M F L.

Thence S. 77° 57' E.

1500.0

to Cor. No. 1, the place of beginning.

LEDGE

The presumed course of the vein of this claim is from the W. E. C. location, S. 77° 57' E., 1500.0 ft.

-----ELSIE MAY-----

Beginning at Cor. No. 1, the N. E. Cor., identical with location and with Cor. No. 4, Juniper lode of this survey, a pine post, 4 ft. long, 4 in. sq., set 18 in. in the ground in a mound of stones and scribed 1-2413 M F L, whence a pine post of same dimensions and scribed B P 1-4-2413 brs. S. 77° 57' E., 50.0 ft., and a second pine post of same dimensions and scribing brs. N. 77° 57' W. 50.0 ft., no bearing monuments available, and the N. W.

Feet

Cor. Sec. 18, Tp. 23 S., R. 25 E., G. & S. R. E. & M.,
 brs. N. 49° 5' E., 730.9 ft.

Thence S. 11° 2' W.

300.0 to original location for E.E.C.

600.0 same bearing, to Cor. No. 2, the S. E. Cor., identical
 with location and with Cor. No. 1, Golden Gate lode of
 this survey, and situated on line 3-4 Juniper lode of
 this survey, a pine post 4 ft. long, 4 in. sq., set 18
 in. in a mound of stones and scribed 2-2413 F M L,
 whence a pine post of same dimensions and scribed B P
 1-2-2413 brs. N. 11° 2' E., 50.0 ft., and a second pine
 post of same dimensions and scribing brs. S. 11° 2' W.,
 50.0 ft., no bearing monuments available.

Thence N. 77° 57' W.

1500.0 to Cor. No. 3, the S. W. Cor., identical with location
 and with Cors. No. 1, 2 and 4 respectively of May Flower
 , Abbie May and Golden Gate lode of this survey, a pine
 post, etc., and scribed 3-2413 F M L,

Thence N. 11° 2' E.

300.0 to original location for W.E.C.

600.0 same bearing, to Cor. No. 4, the N. W. Cor., identical
 with location and with Cor. No. 1, Abbie May lode of
 this survey, a pine post, etc., and scribed 4-2413 F M
 L.

Thence S. 77° 57' E.

1500.0 to Cor. No. 1, the place of beginning.

LEDGE

The presumed course of the vein on this claim is
 from the W.E.C. location, S. 77° 57' E., 1500.0 ft.

--- GOLDEN GATE ---

Beginning at Cor. No. 1, the N. E. Cor., identical
 with location and with Cor. No. 2, Elsie May lode of
 this survey, a pine post 4 ft. long, 4 in. sq., set 18
 in. in the ground in a mound of stones and scribed
 1-2413 G G L, whence a pine post of same dimensions and

Feet

scribed B P 1-2-2413, brs. N. $11^{\circ} 2' E.$, 50.0 ft., and a second pine post of same dimensions and scribing brs. S. $11^{\circ} 2' W.$, 50.0 ft., no bearing monuments available, and the N. W. Cor. Sec. 18, Tp. 33 S., R. 25 E., G. & S. E. P. & M. brs. N. $32^{\circ} E.$, 1259.0 ft.

Thence S. $11^{\circ} 2' W.$

300.0 to original location for W. E. C.

600.0 same bearing, to Cor. No. 2, the S. E. Cor., identical with location and situated on line 3-4 Juniper lode, of this survey, a pine post 4 ft. long, 4 in. sq., set 18 in. in the ground in a mound of stones and scribed 2-2413 G G L, whence a pine post of same dimensions and scribed E P 2-2413 brs. N. $11^{\circ} 2' E.$, 50.0 ft. and a second pine post of same dimensions and scribing brs. N. $77^{\circ} 57' W.$, 50.0 ft., no bearing monuments available.

Thence N. $77^{\circ} 57' W.$

1500.0 to Cor. No. 3, the S. W. Cor., identical with location and with Cor. No. 2, and the N. E. Cors. respectively of May Flower lode of this survey and Rolla lode, unsurveyed, a pine post, etc., and scribed 3-2413 G G L.

Thence W. $11^{\circ} 2' E.$

300.0 to original location for W.E.C.

600.0 same bearing, to Cor. No. 4, the N. W. Cor., identical with location and with Cors. No. 1, 2 and 3 respectively of May Flower, Abbie May and Elsie May lodes of this survey, a pine post, etc., and scribed 4-2413 G G L,

Thence S. $77^{\circ} 57' E.$

1500.0 to Cor. No. 1, the place of beginning.

LEDGE

The presumed course of the vein on this claim is from the W.E.C. location S. $77^{\circ} 57' E.$, 1500.0 ft.

Feet

JUNIPER LODGE

Beginning at Cor. No. 1, the H. E. Cor., identical with location, a pine post 4 ft. long, 4 in. sq., set 18 in. in the ground in a mound of stones and scribed 1-2417 J L, whence a pine post of same dimensions and scribed B P 1-2413 brs. N. $77^{\circ} 57' W.$, 50.0 ft., and a second pine post of same dimensions and scribing brs. S. $11^{\circ} 2' W.$, 50.0 ft., no bearing monuments available, and the N. W. Cor. Sec. 18, Tp. 23 N. R. 25 E., G. & S. R. T. & M., brs. N. $3^{\circ} 16' W.$, 605.0 ft.

- Thence S. $11^{\circ} 2' W.$
 241.3 to the intersection of the W. line ^{of the N. W. $\frac{1}{4}$ of} Sec. 18, Tp. 23 S., R. 25 E., G. & S. T. R. & M. at S. $0^{\circ} 50' W.$, 943.9 ft. from the N. W. Cor. and N. $0^{\circ} 50' E.$, 1811.6 ft. from the S. W. Cor.
- 300.0 same bearing, to Cor. No. 1, Evening Sun lode of this survey.
- 600.0 same bearing, to W.E.C. Evening Sun lode of this survey.
- 900.0 same bearing, to Cors. No. 2 and 4 respectively of Wedge and Evening Sun lodes of this survey.
- 1200.0 same bearing, to W.E.C. of Wedge lode of this survey.
- 1500.0 same bearing, to Cor. No. 2, the S. E. Cor., identical with location and with Cor. No. 1, Wedge lode of this survey, a pine post 4 ft. long, 4 in. sq., set 18 in. in the ground in a mound of stones and scribed 2-2413 J L, whence a pine post of same dimensions and scribed B P 1-2-2413 brs. S. $83^{\circ} 46' E.$, 50.0 ft., and a second pine post of same dimensions and scribing brs. N. $77^{\circ} 57' W.$, 50.0 ft., no bearing monuments available.
- Thence N. $77^{\circ} 57' W.$
- 300.0 to original location for S. F. C.
- 600.0 same bearing, to Cor. No. 3, the S. W. Cor. identical with location, a pine post 4 ft. long, 4 in. sq., set 18 in. in the ground in a mound of stones and scribed 3-2413 J L, whence a pine post of same dimensions and scribed

Feet

D P 3-2413 brs. S. 77° 57' E., 50.0 ft., and a second pine post of same dimensions and scribing brs. N. 11° 2' E., 50.0 ft., no bearing monuments available.

Thence N. 11° 2' E.,

300.0 to Cor. No. 2, Golden Gate lode of this survey.

600.0 same bearing, to E. E. C. Golden Gate lode of this survey.

900.0 same bearing, to Cors. No. 1 and 2 respectively of Golden Gate and Elsie May lodes of this survey.

1200.0 same bearing, to E. F. T. Elsie May lode of this survey.

1500.0 same bearing, to Cor. No. 4, the N. W. Cor., identical with location and with Cor. No. 1, Elsie May lode of this survey, a pine post, etc., and scribed 4-2413 J L

Thence S. 77° 57' E.

300.0 to original location for H.E.C.

555.9 same bearing, to the intersection of the W. line of the N. W. 1/4 of Sec. 18, Tp. 25 S., R. 25 E., C. & S. R. E. & M., at S. 6° 50' W., 594.9 ft. from the N. W. Cor. and N. 0° 50' E., 2060.6 ft. from the S. W. Cor.

600.0 same bearing, to Cor. No. 1, the place of beginning.

LARGE

The presumed course of the vein on this claim is from the H.E.C. location S. 11° 2' W., 1500.0 ft.

--- EVENING SUN ---

Beginning at Cor. No. 1, the N. W. Cor., identical with location and situated on line 1-2 Juniper lode of this survey, a pine post 4 ft. long, 4 in. sq., set 18 in. in the ground in a mound of stone and scribed 1-2413 E S L, whence a pine post of same dimensions and scribed D P 1-2413 brs. S. 11° 2' W., 50.0 ft., and a second pine post of same dimensions and scribing brs. S. 69° 48' E., 50.0 ft., no bearing monuments available, and the N. W. Cor. Sec. 18, Tp. 25 S., R. 25 E., C. & S. R. E. & M., brs. N. 1° 28' E., 897.7 ft.

Feet

Thence S. 86° 48' E.,

9.9 to the intersection of the W. line of the N. W. $\frac{1}{4}$ of Sec. 18, Tp. 23 S., R. 25 E., G. & S. R. E. & M. at S. 0° 50' W., 899.1 ft. from the N. W. Cor. and N. 0° 50' E., 1756.4 ft. from the S. W. Cor.

1500.0 same bearing, to Cor. No. 2, the N. E. Cor., identical with location, a pine post 4 ft. long, 4 in. sq., set 18 in. in the ground in a mound of stones and scribed 2-2413 E S L, whence a pine post of same dimensions and scribed B P 2-2413 brs. N. 86° 48' W., 50.0 ft., and a second pine post of same dimensions and scribing brs. S. 11° 2' W., 50.0 ft., no bearing monuments available.

Thence S. 11° 2' W.,

300.0 to original location for E.E.C.

300.0 same bearing, to Cor. No. 3, the S. E. Cor., identical with location and with Cor. No. 3, Wedge lode of this survey, a pine post 4 ft. long, 4 in. sq., set 18 in. in the ground in a mound of stones and scribed 2-2413 E S L, whence a pine post of same dimensions and scribed B P 3-2413 brs. N. 11° 2' E., 50.0 ft., and a second pine post of same dimensions and scribing brs. S. 11° 2' W., 50.0 ft., no bearing monuments available.

Thence N. 86° 48' W.

1383.8 to the intersection of the W. line of the N. W. $\frac{1}{4}$, Sec. 18, Tp. 23 S., R. 25 E., G. & S. R. E. & M. at S. 0° 50' W., 1424.0 ft. from the N. W. Cor., and N. 0° 50' E., 1161.5 ft. from the S. W. Cor.

1500.0 same bearing, to Cor. No. 4, the S. W. Cor., identical with location and with Cor. No. 2, Wedge lode of this survey, and situated on line 1-2 Juniper lode of this survey, a pine post 4 ft. long, 4 in. sq., set 18 in. in the ground in a mound of stones and scribed 4-2413 E S L, whence a pine post of same dimensions and scribed B P 3-4-2413 brs. S. 11° 2' W., 50.0 ft., and a second

| | |
|--------|--|
| Feet | pine post of same dimensions and scribing hrs. N. 11° 2' E., 50.0 ft., no-bearing monuments available. |
| | Thence N. 11° 2' E. |
| 300.0 | to original location for W.E.C. |
| 600.0 | same bearing, to Cor. No. 1, the place of beginning. |
| | LEDGE |
| | The presumed course of the vein on this claim is from the W.E.C. location S. 86° 48' E., 1500.0 ft. |
| | ----- WEDGE ----- |
| | Beginning at Cor. No. 1, the S. W. Cor., identical with location and with Cor. No. 2, Juniper lode of this survey, a pine post 4 ft. long, 4 in. dia, set 18 in. in the ground in a mound of stones and scribed 1-2413 W L, whence a pine post of same dimensions and scribed P 1-2-2413 hrs. S. 86° 48' E., 50.0 ft., and a second pine post of same dimensions and scribing hrs. N. 77° 57' W., 50.0 ft., no bearing monuments available, and the N. ¼ Cor. Sec. 18, Tp. 23 S., R. 25 E., S. & S. E. E. & N. hrs. S. 20° 17' E., 617.2 ft. |
| | Thence N. 11° 2' E. |
| 300.0 | to original location for W.E.C. |
| 600.0 | same bearing, to Cor. No. 2, the N. W. Cor., identical with location and with Cor. No. 4, Evening Spr lode of this survey and situated on line 1-2 Juniper lode of this survey, a pine post, etc., and scribed 2-2417 W L. |
| | Thence S. 86° 48' E. |
| 1164.2 | to the intersection of the W. line of the N. W. ¼ Sec. 18, Tp. 23 S., R. 25 E., S. & S. E. E. & N. at S. 0° 50' W., 1494.0 ft. from the N. W. Cor. and N. 0° 50' E., 1161.5 ft. from the S. W. Cor. |
| 1500.0 | same bearing, to Cor. No. 3, the E. E. Cor., identical with location and with Cor. No. 5, Evening Spr lode of this survey, a pine post, etc., and scribed 3-2418 W L, |

Feet Thence S. 11° 2' W.

300.0 to original location for E.F.C.

300.0 Same bearing, to Cor. No. 4, the S. E. Cor., identical with location, a pine post 4 ft. long, 4 in. sq., set 18 in. in the ground in a mound of stones and scribed 4-2413 W L, whence a pine post of same dimensions and scribed E P 4-2413 hrs. N. 11° 2' E., 50.0 ft., and a second pine post of same dimensions and scribing hrs. N. 96° 48' W., 50.0 ft., no bearing monuments available.

Thence N. 96° 48' W.

1277.5 to the intersection of the " line of the N. " ¼ Sec. 18, Tp. 23 N., R. 25 E., G. & S. R. D. & N. at N. 0° 50' W., 2028.9 ft. from the N. W. Cor. and N. 0° 50' E. 566.6 ft. from the S. W. Cor.

1500.0 same bearing, to Cor. No. 1, the place of beginning.

LEDGE

The presumed course of the vein on this claim is from the W.F.C. location S. 26° 42' E., 1500.0 ft.

AREAS

| | |
|---|-----------------|
| Total and net area of Abbie May lode | 20.658 A |
| Total and net area of May Flower lode, | 20.658 A |
| Total and net area of Elsie May lode, | 20.658 A |
| Total and net area of Golder Gate lode, | 20.658 A |
| Total and net area of Juniper lode, | 20.658 A |
| Total and net area of Evening Sun lode, | 20.438 A |
| Total and net area of Wedge lode | <u>20.438 A</u> |
| TOTAL AND NET AREA OF GROUP, | 141.228 A |

IMPROVEMENTS

I hereby certify that the value of the labor and improvements on this group placed thereon by the claimant or his grantors is not less than \$500 for each location thereof and that said improvements are as follows:

ABBIE MAY

| | | | |
|-------|---|--------|----------|
| No. 1 | Discovery cut, 5 x 10 x 15 ft. on ledge, the mouth of which hrs. from E.F.C. location, N. 77° 57' W., 400.0 ft. | Value, | \$100.00 |
|-------|---|--------|----------|

| | | |
|-----------------------------|---|------------------------|
| No. 2 | Shaft, 4 x 6 x 10 ft. deep hrs. from Cor. No. 1, S. 49° 30' W., 220.0 ft. | Value, \$100.00 |
| No. 3 | Shaft, 4 x 6 x 10 ft. deep hrs. from Cor. No. 1, S. 13° 0' W., 170.0 ft. | Value, \$100.00 |
| No. 4 | Tunnel, 4 x 6 x 70 ft. long brg. N. 31° 0' E., the mouth of which hrs. from Cor. No. 1, N. 80° 0' W., 545.0 ft. | Value, <u>\$700.00</u> |
| Total improvements on claim | | \$1000.00 |

MAY FLOWER

| | | |
|------------------------------|--|------------------------|
| No. 1 | Discovery cut, 5 x 10 x 15 ft. on ledge, the mouth of which hrs. from N.E.C. location N. 77° 57' W., 430.0 ft. | Value, \$100.00 |
| No. 2 | Shaft, 4 x 6 x 10 ft. deep hrs. from Cor. No. 4, S. 64° E., 475.0 ft. | Value, \$100.00 |
| No. 3 | Tunnel, 4 x 6 x 60 ft. long, brg. S. 28° E., the mouth of which hrs. from Cor. No. 3, N. 63° 30' E., 720.0 ft. | Value, <u>\$700.00</u> |
| Total Improvements on claim, | | \$900.00 |

ELSIE MAY

| | | |
|------------------------------|--|------------------------|
| No. 1 | Discovery cut, 5 x 10 x 15 ft. on ledge, the mouth of which hrs. from W.E.C. location S. 77° 57' E., 100.0 ft. | Value, \$100.00 |
| No. 2 | Tunnel, 4 x 6 x 65 ft. long brg. N. 8° E., the mouth of which hrs. from Cor. No. 3, N. 72° 45' W., 660.0 ft. | Value, <u>\$650.00</u> |
| Total Improvements on claim, | | \$750.00 |

GOLDEN GATE

| | | |
|-------|--|-----------------|
| No. 1 | Discovery tunnel, 4 x 6 x 70 ft. long, brg. N. 13° E., the mouth of which hrs. from Cor. No. 3, N. 61° 10' W., 820.0 ft. | Value, \$700.00 |
| No. 2 | Open cut, 5 x 10 x 15 ft., the mouth of which hrs. from Cor. No. 4, S. 72° 45' E., 260.0 ft. | Value, \$100.00 |
| No. 3 | Open cut, 5 x 10 x 15 ft., the mouth of which hrs. | |

from Cor. No. 4, S. 72° 45' E., 270.0 ft.,

Value, \$100.00

Total Improvements on Claim, \$300.00

JUNIPER LOPE

No. 1 Discovery cut, 4 x 6 x 20 ft. with tunnel at face 4 x 6 x 20 ft. long brg. S. 20° W., the mouth of open cut hrs. from N.E.C. location S. 11° 2' W., 530.0 ft.

Value, \$300.00

No. 2 Cut, 4 x 6 x 15 ft. with tunnel at face, 4 x 6 x 10 ft. long brg. S. 28° W., the mouth of open cut hrs. from Cor. No. 4, S. 21° E., 545.0 ft.

Value, \$200.00

Total Improvements on Claim, \$500.00

EVENING SUN

No. 1 Discovery shaft, 4 x 6 x 11 ft. deep on ledge hrs. from W.F.C. location S. 90° 48' E., 300.0 ft.

Value, \$120.00

No. 2 Shaft, 4 x 6 x 10 ft. deep hrs. from Cor. No. 3 N. 84° W. 315.0 ft.

Value, \$100.00

No. 3 Open cut, 5 x 10 x 15 ft. the mouth of which hrs. from Cor. No. 4 N. 82° 50' E., 140.0 ft.

Value, \$100.00

No. 4 Tunnel, 4 x 6 x 70 ft. long brg. N. 30° E., the mouth of which hrs. from Cor. No. 4, N. 82° 50' E., 110 ft.

Value, \$700.00

Total Improvements on Claim, \$1020.00

WEDGE

No. 1 Discovery tunnel, 4 x 6 x 70 ft. long brg. S. 10° W., the mouth of which hrs. from Cor. No. 3 S. 68° 30' W., 460.0 ft.

Value, \$700.00

Total Improvements on Claim, \$700.00

TOTAL IMPROVEMENTS ON GROUP, \$5770.00

ADJOINING CLAIMS

North Unsurveyed claims, claims and claimants unknown.

East Unsurveyed claims, claims and claimants unknown.

South Rolla lode, unsurveyed, owned by R. A. Bretherton

et al, and unsurveyed claims, claims and claimants unknown.

West Grayeagle and Sunflower lodes, unsurveyed, owned
by the applicant herein.

LOCATION

This group is situated and located approximately
in Tp. 23 S. R. 24 E., unsurveyed, and the N. W. $\frac{1}{4}$ Sec.
18, Tp. 27 S., R. 25 E., G. & S. R. D. & H., about five
miles in an easterly direction from the city of Bisbee
Warren Mining District, Cochise County, Territory of
Arizona.

INSTRUMENT

This survey was made with a C. L. Berger & Son
No. 1 C Transit; the courses were deflected from the
true meridian as determined by a solar observation
checked by an observation on Polaris; the distances
were measured with a 300-foot steel tape; magnetic var-
iation, $12^{\circ} 30'$ E., at all corners.

F. A. Deputy Mineral Surveyor.

Dated at Bisbee, Arizona,

April _____, 1907.

FINAL OATHS FOR SURVEYS.

LIST OF NAMES.

A list of the names of the individuals employed by Franklin W. Smith

United States Deputy Mineral Surveyor, to assist in running, measuring, and marking the lines, corners, and boundaries described in the foregoing field notes of the survey of the mining claim of

John M. Johnson

known as the May Flower, Abbie May, Golden Gate, Elsie May, Juniper, Wedge and Evening Sun and showing the respective capacities in which they acted.

H. A. Shipman, Chainman.

D. E. Curry, Chainman.

....., Axman.

....., Flagman.

FINAL OATHS OF ASSISTANTS.

We, H. A. Shipman

and D. E. Curry, do solemnly swear that we assisted Franklin

W. Smith, United States Deputy Mineral Surveyor, in marking the corners and surveying

the boundaries of the mining claim of

John M. Johnson

known as the May Flower, Abbie May, Golden Gate, Elsie May, Juniper, Wedge and Evening Sun

represented in the foregoing field notes as having been surveyed by said deputy mineral surveyor and under his

direction; and that said survey has been in all respects, to the best of our knowledge and belief, faithfully and

correctly executed, and the corner and boundary monuments established according to law and the instructions

furnished by the United States Surveyor-General for Arizona

H. A. Shipman, Chainman.

D. E. Curry, Chainman.

....., Axman.

....., Flagman.

Subscribed and sworn to by the above-named persons before me this first

day of May 1907.

W. M. Reynolds

Notary Public in and for the County of Cochise, Territory of Arizona.

My Commission expires Oct. 20th, 1909

(4-686.)

FINAL OATH OF U. S. DEPUTY MINERAL SURVEYOR

I, Franklin W. Smith, U. S. Deputy Mineral Surveyor, do solemnly swear that, in pursuance of instructions received from the United States Surveyor General for Arizona, dated April 16th, 1907, I have, in strict conformity to the laws of the United States, the official regulations and instructions thereunder, and the instructions of said Surveyor General, faithfully and correctly executed the survey of the Mining Claim of John H. Johnson, known as the May Flower, Abbie May, Golden Gate, Elsie May, Juniper, Wedge, and Evening Sun situate in Warren Mining District, Cochise County, Arizona, in Section Approx. 18, Township No. 25 S., Range No. 25 E. G. C. S. R. D. & N., and designated as Survey No. 2413, as represented in the foregoing field notes, which accurately show the boundaries of said mining claim as distinctly marked by monuments on the ground, and described in the attached copy of the location certificate, which was received by me from the Surveyor General with said instructions, and that all the corners of said survey have been established and perpetuated in strict accordance with the law, official regulations and instructions thereunder; and I do further solemnly swear that the foregoing are the true and original field notes of said survey and my report therein, and that the labor expended and improvements made upon said mining claim by claimant or his grantors are as therein fully stated, and that the character, extent, location and itemized value thereof are specified therein with particularity and full detail, and that no portion of said labor or improvements so credited to this claim has been included in the estimate of expenditures upon any other claim.

Franklin W. Smith
U. S. Deputy Mineral Surveyor.

Subscribed and sworn to by the said Franklin W. Smith
U. S. Deputy Mineral Surveyor, before me C. I. McReynolds, a
Notary Public this first
day of May, 1907,

C. I. McReynolds
Notary Public in and for the County
of Cochise, Territory of Arizona.
My Commission expires Oct. 20th, 1909

Affidavit of Five Hundred Dollars Improvements.

We, D. E. Curry and H. A. Shipman

of lawful age, being first duly sworn according to law, depose and say: That we are acquainted with the May Flower, Abbie May, Golden Gate, Elsie May, Juniper, Wedge and Evening Sun mining claim, situate in Warren

mining district, Cochise County, Arizona Territory, for which

J. H. Johnson

has made application for survey prior to application for patent under the provisions of the Act of Congress approved May 10, 1872; and that the labor done and improvements made thereon by the applicant and his grantor exceed five hundred dollars in value, and further that we are not personally interested in said mine.

[Signature]
H. A. Shipman

TERRITORY OF ARIZONA, }
COUNTY OF Cochise } ss:

Sworn to and subscribed before me this first day of May, 1907

[SEAL.]

[Signature]

Notary Public in and for the County of Cochise, Territory of Arizona. My Commission expires Oct. 20th, 1909

AMENDED

Notice of Mining Location

LODE CLAIM

To All Whom It May Concern:

This Mining Claim, the name of which is the May Flower
Mining Claim, situate on lands belonging to the United States of America, and in which there
are valuable mineral deposits, was entered upon and located for the purpose of exploration and
purchase by John M. Johnson

A citizen of the United States

(Locator must insert either "a citizen of the United States," or, "who has declared his intention to become a citizen of the United States.")

the undersigned, on the 28th day of December 1906

The length of this claim is 1500.0 feet,
and 1 claim 460 feet,
in an Easterly direction and - - - -

1040 feet in a Westerly direction from
the center of the discovery shaft, at which this notice is posted, lengthwise of the claim, together
with 300 feet in width of the surface grounds, on each
side of the center of said claim. The general course of the lode deposit and premises is from the
West to the East

The claim is situated and located in the Warren Mining District, in
Cochise County, in the Territory of Arizona, about one mile
in a Northeasterly direction from the shaft of the American-
Saginaw Development Co. and is bounded on the North by the Abbie
May lode; on the West by the Sunflower lode; on the East by the Golden
Gate lode and on the South by the Rolla lode.

The surface boundaries of the claim are marked upon the ground as follows: Beginning at
A monument

at a point in an Easterly direction 460 feet from
the discovery shaft (at which this notice is posted,) being in the center of the East
end line of said claim; thence Southerly, 300 feet to a post and
monument, being the Southeast corner of said claim; thence
Westerly, 1500 feet to a post and monument, being at the
S. W. corner of said claim; thence Northerly, 300 feet
to a post and monument at the center of the West end of said claim;
thence Northerly, 300 feet to a post and monument, being at the
N. W. corner of said claim; thence Easterly, 1500
feet to a post and monument at the Northeast corner of said claim;
thence Southerly, 300 feet to the place of beginning.

All done under the provisions of Chapter Six, of Title XXXII, of the Revised Statutes of
the United States, and of an Act of the General Assembly of Arizona, entitled "An Act to Revise
and Codify the Laws of the Territory of Arizona," approved March 16, 1901.

This is an Amended Location Notice of the May Flower
Mining Claim, located by John M. Johnson, W. E. Davis, and A. McKenzie
on the 12th day of
October 1906, and recorded in Book 22 of Records of Mines, at
page 530, in the office of the County Recorder of the aforesaid County of Cochise
to which reference is hereby made, and this amended Location Notice is made and posted to
correct errors in the description in the said original Location Notice.

Dated and posted on the ground this 28th day of December 1906

Witness: [Signature] John M. Johnson

TERRITORY OF ARIZONA,

County of COCHISE ss.

I, *E. M. Donald*, County Recorder in and for the County and Territory aforesaid, do hereby certify that the within instrument was filed for record at 1 o'clock, P. M., on this day of JAN 22 1907, and duly recorded in Book No. 38 of *CRIMINAL* Records of COCHISE County, Arizona, at pages 18

WITNESS my hand and official seal the day and year first above written.

E. M. Donald
County Recorder

COMPARER

No 600

AMENDED
Notice of Location.

LODE CLAIM.

May Stone

Dated 1907

Filed and Recorded at Request of

R. A. Green

A. D. 1907

at 1 o'clock P. M.

Book 38 *Geological Mines*

Pages 18

E. M. Donald
County Recorder.

By _____
Deputy Recorder.

BISBEE, ARIZ

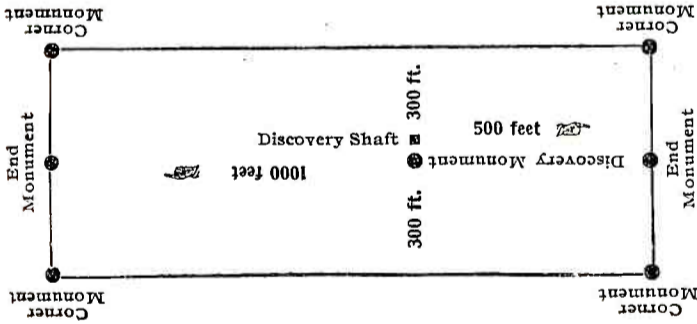

This diagram is to give locator a general idea of plan of location under the new law. The Discovery Shaft can be in the center of claim or any distance from either end desired. In the diagram it is placed 500 feet from one end and 1000 feet from the other. Commence description of claim at a center end monument, giving its distance and direction from center of Discovery Shaft; thence bound the claim in either direction. In description be careful to state locality of claim with reference to some natural object, or permanent monument, as will identify the claim.

AMENDED

Notice of Mining Location

LODE CLAIM

To All Whom It May Concern:

This Mining Claim, the name of which is the Elsie May
Mining Claim, situate on lands belonging to the United States of America, and in which there
are valuable mineral deposits, was entered upon and located for the purpose of exploration and
purchase by John M. Johnson

A citizen of the United States
(Locator must insert either "a citizen of the United States," or, "who has declared his intention to become a citizen of the United States.")

the undersigned, on the 28th day of December 1906

The length of this claim is 1500 feet,
and 1 claim 100 feet,
in a Westerly direction and 1400
feet in an Easterly direction from
the center of the discovery shaft, at which this notice is posted, lengthwise of the claim, together
with 300 feet in width of the surface grounds, on each
side of the center of said claim. The general course of the lode deposit and premises is from the
West to the East

The claim is situated and located in the Warren Mining District, in
Cochise County, in the Territory of Arizona, about one 1/4 miles
in a Northeasterly direction from the shaft of the American-
Saginaw Development Co. and is bounded on the East by the Juniper
lode; on the South by the Golden Gate lode; on the West by the Abbie
May lode.

The surface boundaries of the claim are marked upon the ground as follows: Beginning at
a monument

at a point in a Westerly direction 100 feet from
the discovery shaft (at which this notice is posted,) being in the center of the West
end line of said claim; thence Northerly, 300 feet to a post and
monument, being the N. W. corner of said claim; thence
Easterly, 1500 feet to a post and monument, being at the
N. E. corner of said claim; thence Southerly, 300 feet
to a post and monument at the center of the East end of said claim;
thence Southerly, 300 feet to a post and monument, being at the
S. E. corner of said claim; thence Westerly, 1500
feet to a post and monument at the S. W. corner of said claim;
thence Northerly, 300 feet to the place of beginning.

All done under the provisions of Chapter Six, of Title XXXII, of the Revised Statutes of
the United States, and of an Act of the General Assembly of Arizona, entitled "An Act to Revise
and Codify the Laws of the Territory of Arizona," approved March 16, 1901.

This is an Amended Location Notice of the Elsie May
Mining Claim, located by John M. Johnson, W. F. Davis, and A. McKenzie
on the 12th day of
October 1902, and recorded in Book 22 of Records of Mines, at
page 559, in the office of the County Recorder of the aforesaid County of Cochise
to which reference is hereby made, and this amended Location Notice is made and posted to
correct errors in the description in the said original Location Notice.

Dated and posted on the ground this 28th day of December 1906

Witness:

[Signature]

John M. Johnson

TERRITORY OF ARIZONA,

County of BISBEE ss.

I, Cam Ormaed, County Recorder in and for the County, and

Territory aforesaid, do hereby certify that the within instrument was filed for record at 1 1/2 o'clock, 8 M.,

on this JAN 22 1907 day of JAN 22 1907 190..., and duly recorded in Book No. 38

of MINING Records of MINING County, Arizona, at pages 19

WITNESS my hand and official seal the day and year first above written.

Cam Ormaed
County Recorder.

COMPARED

No 599

AMENDED
Notice of Location.

LODE CLAIM.

Elvis May

Dated 1907

Filed and Recorded at Request of

A. A. Zimmerman

JAN 22 1907 A. D. 190...

at 1 1/2 M.

Book 38 Records of mining.

Pages 19
Cam Ormaed
County Recorder.

By Cam Ormaed
Deputy Recorder.

BISBEE, ARIZ.

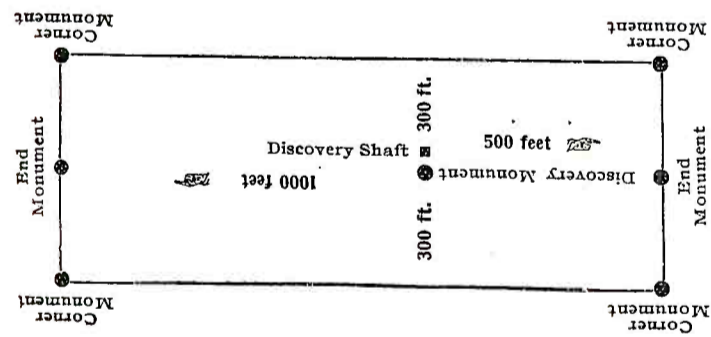

This diagram is to give locator a general idea of plan of location under the new law. The Discovery Shaft can be in the center of claim or any distance from either end desired. In the diagram it is placed 500 feet from one end and 1000 feet from the other. Commence description of claim at a center end monument, giving its distance and direction from center of Discovery Shaft; thence bound the claim in either direction. In description be careful to state locality of claim with reference to some natural object, or permanent monument, as will identify the claim.

AMENDED

Notice of Mining Location

LODE CLAIM

To All Whom It May Concern:

This Mining Claim, the name of which is the Wedge
Mining Claim, situate on lands belonging to the United States of America, and in which there
are valuable mineral deposits, was entered upon and located for the purpose of exploration and
purchase by John M. Johnson

a Citizen of the United States

(Locator must insert either "a citizen of the United States," or, "who has declared his intention to become a citizen of the United States.")

the undersigned, on the 28th day of December 1906

The length of this claim is 1500 feet,
and 1 claim 380 feet,
in a n Easterly direction and
1120 feet in a Westerly direction from
the center of the discovery shaft, at which this notice is posted, lengthwise of the claim, together
with 300 feet in width of the surface grounds, on each
side of the center of said claim. The general course of the lode deposit and premises is from the
West to the East

The claim is situated and located in the Warren Mining District, in
Cochise County, in the Territory of Arizona, about one and one-half miles
in a Northeasterly direction from the shaft of the American-Saginaw
Development Co. and is bounded on the North by the Evening Sun lode;
and on the West by the Juniper lode.

The surface boundaries of the claim are marked upon the ground as follows: Beginning at
a monument

at a point in a n Easterly direction 380 feet from
the discovery shaft (at which this notice is posted,) being in the center of the East
end line of said claim; thence Southerly, 300 feet to a post and
monument, being the S. E. corner of said claim; thence
Westerly, 1500 feet to a post and monument, being at the
S. W. corner of said claim; thence Northerly, 300 feet
to a post and monument at the center of the West end of said claim;
thence Northerly, 300 feet to a post and monument, being at the
N. W. corner of said claim; thence Easterly, 1500
feet to a post and monument at the N. E. corner of said claim;
thence Southerly, 300 feet to the place of beginning.

All done under the provisions of Chapter Six, of Title XXXII, of the Revised Statutes of
the United States, and of an Act of the General Assembly of Arizona, entitled "An Act to Revise
and Codify the Laws of the Territory of Arizona," approved March 16, 1901.

This is an Amended Location Notice of the Wedge
Mining Claim, located by John M. Johnson, W. E. Davis and A. McKenzie
on the 15th day of
November 1902, and recorded in Book 22 of Records of Mines, at
page 557 in the office of the County Recorder of the aforesaid County of Cochise
to which reference is hereby made, and this amended Location Notice is made and posted to
correct errors in the description in the said original Location Notice.

Dated and posted on the ground this 28th day of December 1906

Witness: [Signature] John M. Johnson

COMPANIES

No 596

AMENDED
Notice of Location.

LODE CLAIM.

Rudge

Dated 190.....

Filed and Recorded at Request of

R. A. Zimmerman

JAN 25 1907 A. D. 190.....

at M.

Book *38 Recordy Mues*

Pages *22*

Ed M. Donald
County Recorder.

By Deputy Recorder.

BISBEE, ARIZ.

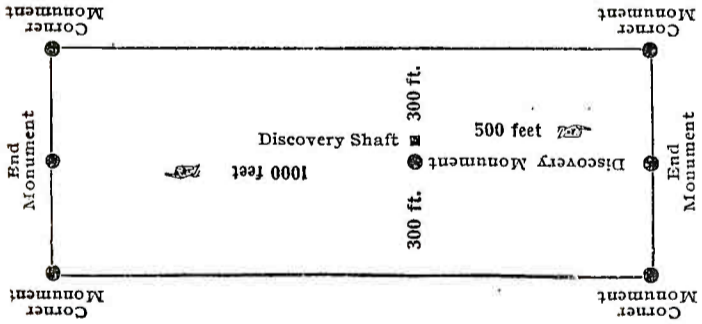

This diagram is to give locator a general idea of plan of location under the new law. The Discovery Shaft can be in the center of claim or any distance from either end desired. In the diagram it is placed 500 feet from one end and 1000 feet from the other. Commence description of claim at a center end monument, giving its distance and direction from center of Discovery Shaft; thence bound the claim in either direction. In description be careful to state locality of claim with reference to some natural object, or permanent monument, as will identify the claim.

TERRITORY OF ARIZONA,
County of..... COCHISE..... ss.

I, *Ed M. Donald*.....

County Recorder in and for the County and Territory aforesaid, do hereby certify that the within instrument was filed for record at..... o'clock,..... M.,

on this..... day of..... 190...., and duly recorded in Book No. *38*

of..... MINING..... Records of..... COCHISE..... County, Arizona, at pages..... *22*

WITNESS my hand and official seal the day and year first above written

Ed M. Donald
County Recorder.

AMENDED
Notice of Mining Location
 LODE CLAIM

To All Whom It May Concern:

This Mining Claim, the name of which is the Evening Sun
 Mining Claim, situate on lands belonging to the United States of America, and in which there
 are valuable mineral deposits, was entered upon and located for the purposes of exploration and
 purchase by John M. Johnson

a citizen of the United States

(Locator must insert either "a citizen of the United States," or, "who has declared his intention to become a citizen of the United States.")

the undersigned, on the 28th day of December 1906

The length of this claim is 1500 feet,
 and I claim 300 feet,
 in a Westerly direction and
1200 feet in a n Easterly direction from
 the center of the discovery shaft, at which this notice is posted, lengthwise of the claim, together
 with 300 feet in width of the surface grounds, on each
 side of the center of said claim. The general course of the lode deposit and premises is from the
West to the East

The claim is situated and located in the Warren Mining District, in
Cochise County, in the Territory of Arizona, about one and one-half miles
 in a Northeasterly direction from the shaft of the American
Saginaw Development Co. and is bounded on the South by the Wedge lode;
 and on the West by the Juniper lode.

The surface boundaries of the claim are marked upon the ground as follows: Beginning at
 a monument

at a point in a Westerly direction 300 feet from
 the discovery shaft (at which this notice is posted,) being in the center of the West
 end line of said claim; thence Northerly, 300 feet to a post and
 monument, being the N. W. corner of said claim; thence
Easterly, 1500 feet to a post and monument, being at the
N. E. corner of said claim; thence Southerly, 300 feet
 to a post and monument at the center of the East end of said claim;
 thence Southerly, 300 feet to a post and monument, being at the
S. E. corner of said claim; thence Westerly, 1500
 feet to a post and monument at the Southwest corner of said claim;
 thence Northerly, 300 feet to the place of beginning.

All done under the provisions of Chapter Six, of Title XXXII, of the Revised Statutes of
 the United States, and of an Act of the General Assembly of Arizona, entitled "An Act to
 Revise and Codify the Laws of the Territory of Arizona," approved March 16, 1901.

This is an Amended Location Notice of the Evening Sun
 Mining Claim, located by John M. Johnson, W. E. Davis, and A. McKenzie
 on the 12th day of
October 1906, and recorded in Book 22 of Records of Mines, at
 page 558, in the office of the County Recorder of the aforesaid County of Cochise
 to which reference is hereby made, and this amended Location Notice is made and posted to
 correct errors in the description in the said original Location Notice.

Dated and posted on the ground this 28th day of December 1906

Witness: H. S. Johnson

John M. Johnson

TERRITORY OF ARIZONA,

County of..... ss.

I, Ed McDonald, County Recorder in and for the County and

Territory aforesaid, do hereby certify that the within instrument was filed for record at..... o'clock,..... M.,

on this..... day of JAN 22 1907 190..., and duly recorded in Book No. 38

of..... Records of..... County, Arizona, at pages..... 21

WITNESS my hand and official seal the day and year first above written.

Ed McDonald
County Recorder.

COMPARED

No 597

AMENDED

Notice of Location.

LODE CLAIM.

Erving Sam

Dated..... 190.....

Filed and Recorded at request of

R. A. Green

JAN 22 1907 A. D. 190.....

at..... M.

Book 38 Record of Mines

Pages 21

Ed McDonald
County Recorder.

By..... Deputy Recorder.

BISBEE, ARIZ.

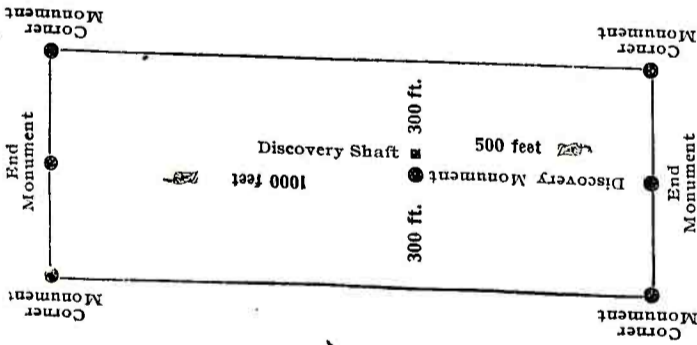

This diagram is to give locator a general idea of plan of location under the new law. The Discovery Shaft can be in the center of claim or any distance from either end desired. In the diagram it is placed 500 feet from one end and 1000 feet from the other. Commence description of claim at a center end monument, giving its distance and direction from center of Discovery Shaft; thence bound the claim in either direction. In description be careful to state locality of claim with reference to some natural object, or permanent monument, as will identify the claim.

AMENDED

Notice of Mining Location

LODE CLAIM

To All Whom It May Concern:

This Mining Claim, the name of which is the Abbie May Mining Claim, situate on lands belonging to the United States of America, and in which there are valuable mineral deposits, was entered upon and located for the purpose of exploration and purchase by John M. Johnson

A citizen of the United States (Locator must insert either "a citizen of the United States," or, "who has declared his intention to become a citizen of the United States.")

the undersigned, on the 28th day of December 1906

The length of this claim is 1500.0 feet, and I claim 400.0 feet, in an Easterly direction and

1100.0 feet in a Westerly direction from the center of the discovery shaft, at which this notice is posted, lengthwise of the claim, together with 300 feet in width of the surface grounds, on each side of the center of said claim.

The general course of the lode deposit and premises is from the West to the East

The claim is situated and located in the Warren Mining District, in Cochise County, in the Territory of Arizona, about one mile in a Northeasterly direction from the shaft of the American-Saginaw Development Co. and is bounded on the East by the Elsie May lode; on the South by the May Flower lode and on the West by the Grayeagle.

The surface boundaries of the claim are marked upon the ground as follows: Beginning at a monument

at a point in an Easterly direction 400.0 feet from the discovery shaft (at which this notice is posted,) being in the center of the East end line of said claim; thence Southerly, 300 feet to a post and monument, being the S. E. corner of said claim; thence Westerly, 1500 feet to a Post and monument, being at the S. W. corner of said claim; thence Northerly, 300 feet to a post and monument at the center of the West end of said claim; thence Northerly, 300 feet to a post and monument, being at the N. W. corner of said claim; thence Easterly 1500 feet to a post and monument at the N. E. corner of said claim; thence Southerly, 300 feet to the place of beginning.

All done under the provisions of Chapter Six, of Title XXXII, of the Revised Statutes of the United States, and of an Act of the General Assembly of Arizona, entitled "An Act to Revise and Codify the Laws of the Territory of Arizona," approved March 16, 1901.

This is an Amended Location Notice of the Abbie May Mining Claim, located by John M. Johnson, W. E. Davis and A. McKenzie on the 12th day of October 1902, and recorded in Book 22 of Records of Mines, at page 556 in the office of the County Recorder of the aforesaid County of Cochise to which reference is hereby made, and this amended Location Notice is made and posted to correct errors in the description in the said original Location Notice.

Dated and posted on the ground this 28th day of December 1906

Witness: [Signature] John M. Johnson

TERRITORY OF ARIZONA,

County of.....COCHISE.....} ss.

I, *Ed M Donald*, County Recorder in and for the County and Territory aforesaid, do hereby certify that the within instrument was filed for record at.....1.....o'clock,.....M.,

on this.....day of.....JAN 22 1907.....190..., and duly recorded in Book No. 38

of.....Records of.....COCHISE.....County, Arizona, at pages.....17.....

WITNESS my hand and official seal the day and year first above written.

Ed M Donald
County Recorder.

COMPARED.

No 601

AMENDED
Notice of Location.

LODE CLAIM.

Abbie May

Dated.....190.....

Filed and Recorded at Request of

R. W. Greenman

JAN 22 1907 A. D. 190.....

at.....M.

Book.....38 Records

Pages.....17

Ed M Donald
County Recorder.

By.....Deputy Recorder.

BISBEE, ARIZ.

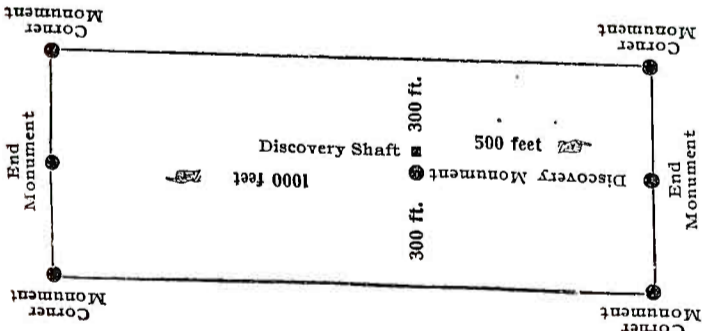

This diagram is to give locator a general idea of plan of location under the new law. The Discovery Shaft can be in the center of claim or any distance from either end desired. In the diagram it is placed 500 feet from one end and 1000 feet from the other. Commence description of claim at a center end monument, giving its distance and direction from center of Discovery Shaft; thence bound the claim in either direction. In description be careful to state locality of claim with reference to some natural object, or permanent monument, as will identify the claim.

Notice of Mining Location

LODE CLAIM

To All Whom It May Concern:

This Mining Claim, the name of which is the Juniper
Mining Claim, situate on lands belonging to the United States of America, and in which there
are valuable mineral deposits, was entered upon and located for the purposes of exploration and
purchase by John M. Johnson

a citizen of the United States
(Locator must insert either "a citizen of the United States," or, "who has declared his intention to become a citizen of the United States.")

the undersigned, on the 8th. day of December 1906

The length of this claim is 1500 feet,
and I claim 500 feet,
in a Northerly direction and
1000 feet in a Southerly direction from
the center of the discovery shaft, at which this notice is posted, lengthwise of the claim, together
with 300 feet in width of the surface grounds, on each
side of the center of said claim. The general course of the lode deposit and premises is from the
North to the South

The claim is situated and located in the Warren Mining District, in
Cochise County, in the Territory of Arizona, about 1 1/4 miles
in a Northeasterly direction from the shaft of the American-
Saginaw Development Co. and is bounded on the East by the Evening
Sun and Wedge lodes; on the West by the Elsie May and Golden Gate
lodes.

The surface boundaries of the claim are marked upon the ground as follows: Beginning at
a monument

at a point in a Northerly direction 500 feet from
the discovery shaft (at which this notice is posted), being in the center of the North
end line of said claim; thence Easterly, 300 feet to a post and
monument, being the N. E. corner of said claim; thence
Southerly, 1500 feet to a post and monument, being at the
S. E. corner of said claim; thence Westerly, 300 feet
to a post and monument at the center of the South end of said claim;
thence Westerly, 300 feet to a post and monument, being at the
S. W. corner of said claim; thence Northerly, 1500
feet to a post and monument at the N. W. corner of said claim;
thence Easterly, 300 feet to the place of beginning.

All done under the provisions of Chapter Six, of Title XXXII, of the Revised Statutes of
the United States, and of an Act of the General Assembly of Arizona, entitled "An Act to
Revise and Codify the Laws of the Territory of Arizona," approved March 16, 1901.

Dated and posted on the ground this 8th. day of December 1906

Witness: [Signature] John M. Johnson

TERRITORY OF ARIZONA,
County of **COCHISE** ss

I, Cam Donald, County Recorder in and for the County and Territory aforesaid, do hereby certify that the within instrument was filed for record at 1 o'clock, P M., on this IAN 22 1907 day of 1907, and duly recorded in Book No. 38 of MINING Records of COCHISE County, Arizona, at pages 25

WITNESS my hand and official seal the day and year first above written.

Cam Donald
County Recorder.

COMPARED

W 593

Notice of Location

LODE CLAIM

Jimiper

Dated 1907

Filed and Recorded at request of

A. D. Guinness

JAN 22 1907 A. D. 1907

at 1 o'clock P M.

Book 38 Records of Mines

Pages 25

Cam Donald
County Recorder.

By Cam Donald
Deputy Recorder.

BISBEE, ARIZ.

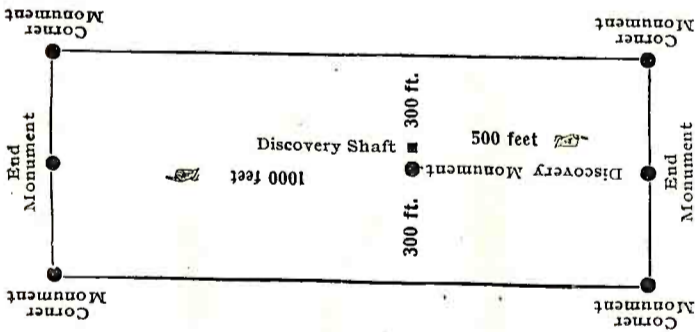

This diagram is to give locator a general idea of plan of location under the new law. The Discovery Shaft can be in the center of claim or any distance from either end desired. In the diagram it is placed 500 feet from one end and 1000 feet from the other. Commence description of claim at a center end monument, giving its distance and direction from center of Discovery Shaft; thence bound the claim in either direction. In description be careful to state locality of claim with reference to some natural object, or permanent monument, as will identify the claim.

AMENDED
Notice of Mining Location
LODE CLAIM

To All Whom It May Concern:

This Mining Claim, the name of which is the Golden Gate
Mining Claim, situate on lands belonging to the United States of America, and in which there
are valuable mineral deposits, was entered upon and located for the purpose of exploration and
purchase by John M. Johnson

a citizen of the United States
(Locator must insert either "a citizen of the United States," or, "who has declared his intention to become a citizen of the United States.")

the undersigned, on the 28th day of December 1906

The length of this claim is 1500.0 feet,
and 1 claim 750.0 feet,
in a n Easterly direction and
750 feet in a Westerly direction from
the center of the discovery shaft, at which this notice is posted, lengthwise of the claim, together
with 300 feet in width of the surface grounds, on each
side of the center of said claim. The general course of the lode deposit and premises is from the
West to the East

The claim is situated and located in the Warren Mining District, in
miles Cochise County, in the Territory of Arizona, about one and one-quarter
in a Northeasterly direction from the shaft of the American-
Saginaw Development Co. and is bounded on the North by the Elsie May
lode; on the East by the Juniper lode, on the West by the May Flower
lode.

The surface boundaries of the claim are marked upon the ground as follows: Beginning at
a monument

at a point in a n Easterly direction 750 feet from
the discovery shaft (at which this notice is posted,) being in the center of the East
end line of said claim; thence Southwesterly, 300 feet to a post and
monument, being the S. E. corner of said claim; thence
Westerly, 1500 feet to a post and monument, being at the
S. W. corner of said claim; thence Northerly, 300 feet
to a post and monument at the center of the West end of said claim;
thence Northerly, 300 feet to a post and monument, being at the
Northwest corner of said claim; thence Easterly, 1500
feet to a post and monument at the N. E. corner of said claim;
thence Southwesterly, 300 feet to the place of beginning.

All done under the provisions of Chapter Six, of Title XXXII, of the Revised Statutes of
the United States, and of an Act of the General Assembly of Arizona, entitled "An Act to Revise
and Codify the Laws of the Territory of Arizona," approved March 16, 1901.

This is an Amended Location Notice of the Golden Gate
Mining Claim, located by John M. Johnson, W. E. Davis, and A. McKenzie
on the 12th day of
October 1902, and recorded in Book 22 of Records of Mines, at
page 564 in the office of the County Recorder of the aforesaid County of Cochise
to which reference is hereby made, and this amended Location Notice is made and posted to
correct errors in the description in the said original Location Notice.

Dated and posted on the ground this 28th day of December 1906

Witness: [Signature] John M. Johnson

TERRITORY OF ARIZONA,

County of COCCHISE ss.

I, Cam Donald, County Recorder in and for the County, and

Territory aforesaid, do hereby certify that the within instrument was filed for record at 1 o'clock, 7 M.,

on this 13 day of Jan, 1900, and duly recorded in Book No. 38

of MINING Records of COCCHISE County, Arizona, at pages 20

WITNESS my hand and official seal the day and year first above written

Cam Donald
County Recorder

COMPARED

No 598

AMENDED
Notice of Location.

LODE CLAIM

Solden Gate

Dated 13 1900

Filed and Recorded at Request of

R. A. Seaman

JAN 13 A. D. 1900

at 1 o'clock, 7 M.

Book 38 Recorder Seaman

Pages 20

Cam Donald
County Recorder.

By _____
Deputy Recorder.

BISBEE, ARIZ.

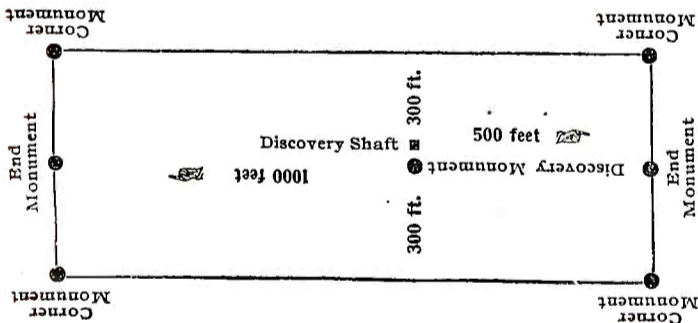

This diagram is to give locator a general idea of plan of location under the new law. The Discovery Shaft can be in the center of claim or any distance from either end desired. In the diagram it is placed 500 feet from one end and 1000 feet from the other. Commence description of claim at a center end monument, giving its distance and direction from center of Discovery Shaft; thence bound the claim in either direction. In description be careful to state locality of claim with reference to some natural object, or permanent monument, as will identify the claim.

4-688.

U. S. SURVEYOR-GENERAL'S FINAL CERTIFICATE ON FIELD NOTES.

Department of the Interior,

OFFICE OF U. S. SURVEYOR-GENERAL,

Phoenix, Arizona,

July 25, 1907

I, U. S. Surveyor-General for District of Arizona

do hereby certify that the foregoing transcript of the Field Notes, return and approval of the survey of the mining claim of

J. M. Johnson

known as the May Flower, Abbie May, Golden Gate, Elsie May, Juniper, Wedge and Evening Sun

situate in Warren

Mining District, Cochise County, Arizona

Approx. 24 E. Unsur. and

in Section 18, Township No. 23 S., Range No. 25 E., and

designated as Survey No. 2413, has been correctly copied from the originals on file in

this office; that said Field Notes furnish such an accurate description of said mining claim as will, if incorporated into a patent, serve fully to identify the premises, and that such reference is made therein to natural objects or permanent monuments as will perpetuate and fix the locus thereof.

And I further certify that five hundred dollars' worth of labor has been expended or improvements made upon said mining claim by claimant or his grantors, and that said improvements

consist of 8 cuts, 5 shafts and 8 tunnels, total value \$5770.

at least \$500 of which is upon each location

and that no portion of said labor or improvements has been included in the estimate of expenditures upon any other claim.

I further certify that the plat thereof, filed in the U. S. Land Office at Phoenix,

Arizona is correct and in conformity with the foregoing Field Notes.

Frank S. Ingalls

United States Surveyor-General for Arizona

4-687.

**SURVEYOR-GENERAL'S CERTIFICATE OF APPROVAL OF FIELD
NOTES AND SURVEY OF MINING CLAIM.**

Department of the Interior,

Office of U. S. Surveyor-General,

Phoenix, Arizona,

July 25, 1907.

I, U. S. Surveyor-General for District of Arizona

do hereby certify that the foregoing and hereto attached Field Notes and Return of the Survey of the Mining Claim of

J. M. Jonnson

known as the
May Flower, Abbie May, Golden Gate, Elsie May, Juniper, Wedge and
Evening Sun
situate in Warren Mining District,

Cochise County, Arizona
Approx. 24 E. Unsur. and
in Section 18, Township No. 23 S., Range No. 25 E.

designated as Survey No. 2413

executed by Franklin W. Smith, U. S. Deputy Mineral
Surveyor, April 18 - 22, 1907, under my instructions dated

April 16, 1907, have been critically examined and the necessary cor-
rections and explanations made, and the said Field Notes and Return, and the Survey they describe,
are hereby approved. A true copy of the copy of the location certificate filed by the applicant.. for
survey is included in the field notes.

Frank A. Ingalls

U. S. Surveyor-General for Arizona

SURVEY NO. 2413.

scale 1 in. = 400 ft.

SEC. 7
T 23 S R 24 E
SEC. 18

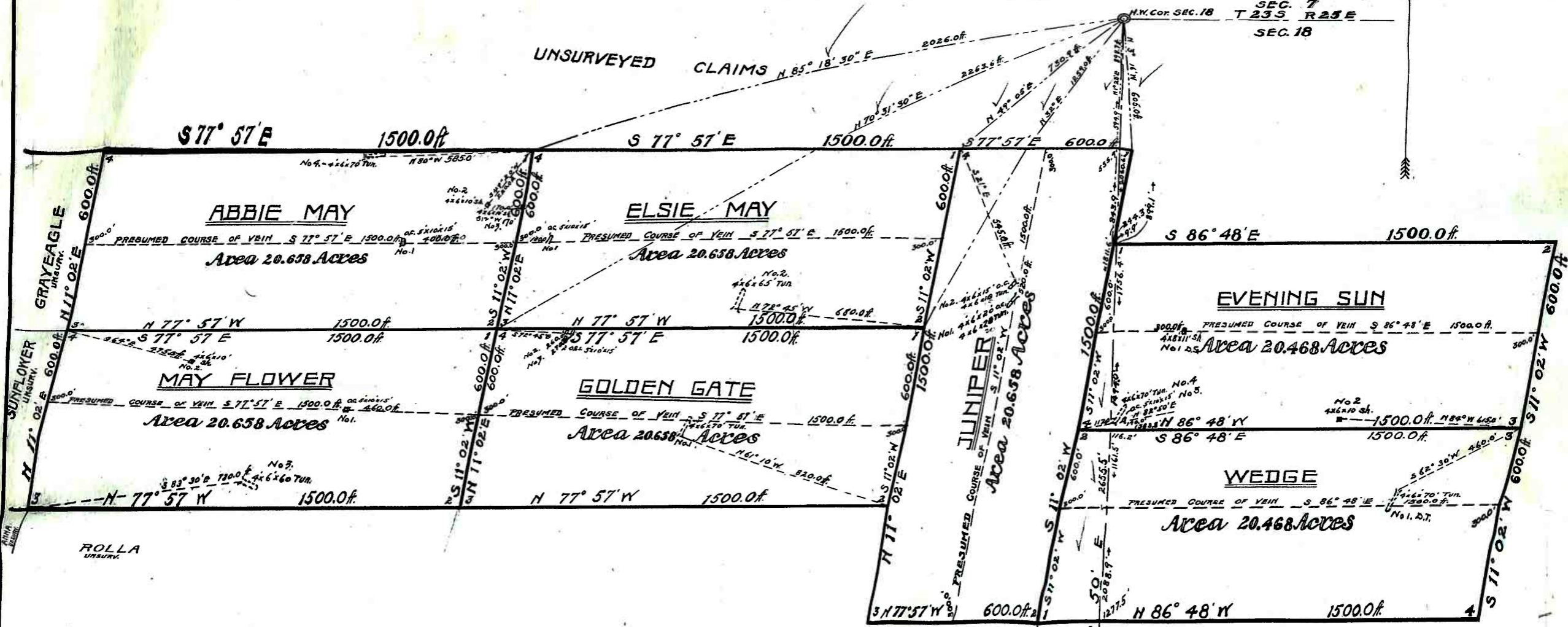

Total and net area group 144.226 Acres

UNSURVEYED CLAIMS

Approximately
T. 23 S., R. 24 E.
Unsurveyed

W. 1/4 Cor. SEC. 18

FIELD-NOTE-VOLUME-REVIEW

State: AZ

Volume: M-2305

Reviewer: J.S.

Xeroxer:

| PAGES | | ACTION | | XEROX ONLY | | | TRANSCRIBING NEEDED | | | | | |
|-------|----|--------|-----------|-------------|-------|-------|---------------------|---------|----------|-------|-----------|-------|
| From | To | Xerox | W.O.Notes | Light-Faded | Stain | Other | Binding | Bearing | Distance | Smear | Illegible | Other |
| Of. | | | | | | | | | | | | |
| | | | | | | | | | | | | |
| | | | | | | | | | | | | |
| | | | | | | | | | | | | |
| | | | | | | | | | | | | |
| | | | | | | | | | | | | |
| | | | | | | | | | | | | |
| | | | | | | | | | | | | |
| | | | | | | | | | | | | |
| | | | | | | | | | | | | |
| | | | | | | | | | | | | |
| | | | | | | | | | | | | |
| | | | | | | | | | | | | |
| | | | | | | | | | | | | |
| | | | | | | | | | | | | |
| | | | | | | | | | | | | |
| | | | | | | | | | | | | |
| | | | | | | | | | | | | |
| | | | | | | | | | | | | |
| | | | | | | | | | | | | |
| | | | | | | | | | | | | |
| | | | | | | | | | | | | |
| | | | | | | | | | | | | |
| | | | | | | | | | | | | |
| | | | | | | | | | | | | |
| | | | | | | | | | | | | |
| | | | | | | | | | | | | |
| | | | | | | | | | | | | |
| | | | | | | | | | | | | |
| | | | | | | | | | | | | |
| | | | | | | | | | | | | |
| | | | | | | | | | | | | |
| | | | | | | | | | | | | |
| | | | | | | | | | | | | |
| | | | | | | | | | | | | |
| | | | | | | | | | | | | |