

MS
-

0

2

4

1

7

1
MAY 23 1907
JUN 15 1907

(4-683.)

Mineral Survey No. 2417

Lot No. _____

Arizona Land District.

FIELD NOTES

OF THE SURVEY OF THE MINING CLAIM OF

E. A. Haggott et al

KNOWN AS THE

Gannita
Ellsworth Mining District.

Yuma County, Arizona
Section Approx. Township 5 N, Range 14 W Unsur.

Surveyed under instructions dated April 30th, 1907
by Park W. Latimer,
U. S. Deputy Mineral Surveyor

Claim located See Location Notice

Survey commenced May 10th, 1907

Survey completed May 10th, 1907

6-157

Address of Claimant's Attorney,

Chas. C. Job,

Prescott, Ariz.

*File ✓
see ✓
Rec'd ✓
at June 15 see record*

MINERAL SURVEY NO. 2417.Jaunita Lode Claim.

Beginning at Cor. No. 1, a limestone 30" X 12" X 6", set 12" in ground with mound of stones alongside marked with cross for exact corner point, and J-1 2417 on N.E. face, from which U.S.L.M. No. 1 bears due north 3664 feet; no other bearings available.

Thence South 20° 54' W.

480.00	Apex of hill.
700.00	Cross gulch course S.W.
735.00	Cross trail bears S.W. and N.E.
1060.00	Cross wash course S.E.
1500.00	To Corner No. 2, a limestone 24" X 12" X 6", set 12" in the ground with mound of stone alongside, marked J-2 2417. A prominent peak bears S. 55° 17' W. Another prominent peak bears N. 46° 15' E. No other bearings available. Thence S. 62° 10' E.
240.00	Cross wash, course S.E.
600.00	To Corner No. 3, a limestone 30" X 18" X 12", set 18" in ground, marked J-3 2417 on N.W. face with cross for exact corner point, and raised a mound of stone alongside. No bearings available. Thence N. 20° 54' E.
1480.00	Top of Hog-back bears N.E. and S.W.
1500.00	To Corner No. 4, a limestone in place 50' X 20' exposed, marked J-4 2417 with cross for exact corner point, raised a mound of stones alongside, from which a limestone 20' X 10' with cross and B.R.J.-4 2417 bears N. 48° 24' E. 21 feet. No other bearings available. Thence N. 62° 10' W.
600.00	To Corner No. 1, the place of beginning survey of exterior boundaries of this claim. All corners are identical with their respective locations.

Mean magnetic declination 14° 50' E.

Total and net ^{Area} area of claim, 20.510 Acres.

^{Location}
This claim is located in the Elsworth Mining District, Yuma County, Arizona, in approximately Township 5 North, Range 14 West, Unsurveyed.

Ledge..

The presumed course of this ledge, as near as can be traced upon the ground, is from a point on line 2-3 27.8' ft. S. 62° 10' E. from Cor. No. 2 N. 20° 54' E. 1500 ft. to an intersection of line 1-4.

Improvements.

I certify that the value of the labor and improvements upon this claim, placed thereon by the claimants and their grantors, is Three Hundred (300) Dollars and that said improvements consist of

No. 1

A shaft 4' X 6' X 10', which bears south 835 feet from Cor. No. 1.

Value.....\$100.00

No. 2.

A shaft 4' X 6' X 20', which bears S. 8° 30' W. 705 feet from Cor. No. 1

Value.....\$200.00

Park W. Latchner
U. S. Deputy Mineral Surveyor.

Note: There are no known adjoining claims.

JUN 4 1907

Prescott, Arizona, June 20th, 1907.

Supplementary Report of Improvements upon or for benefit of the mining claim embraced in Survey No. 2417 and placed thereon prior to the expiration of the period of publication of application for patent.

I certify that the value of the labor and improvements upon this claim, placed thereon by the claimants and their grantors, is not less than Five Hundred (500.00) Dollars and that said improvements consist of,

On the Jaunita Lode:

- No. 1 Discovery as reported previously. *Value — \$1,000.00*
- No. 2 A shaft 4 feet X 6 feet X 24 feet, which bears south 8° 30' W. 705 feet from Corner No. 1, value \$240.00.
- No. 3 An open cut 4 feet in width 12 feet to mouth of tunnel, which is 18 feet X 6 feet X 4 feet. Opening of cut bears south 10° 10' W. from Corner No. 1, 658 feet, value \$220.00.

I further certify that the foregoing Survey was executed by me on the 18th day of June 1907
Park M. Latimer
United States Deputy Mineral Surveyor.

(4-691.)

Certificate of U. S. Surveyor General

AS TO

EXPENDITURES REPORTED AFTER RETURN OF SURVEY OF MINING CLAIM.

I, U. S. Surveyor General for District of Arizona,
do hereby certify that Five Hundred Dollars' worth of labor has been expended or
improvements made by claimants or their grantors, upon the mining claim of
E. A. Haggott et al

known as the JAUNITA,
situate in Ellsworth mining district,
Yuma County, Arizona

in Section Approx., Township No. 5 N., Range No. 14 W., Unsur. ;

that said improvements consist of
2 shafts and 1 cut, total value \$560.00

....., and that no portion of said labor or improvements has been
included in the estimate of expenditures upon any other claim. A copy of the report of
Park W. Latimer, U. S. Deputy Mineral Surveyor, dated
June 20,, 1907, is hereto attached.

Frank S. Ingalls,
U. S. Surveyor General for Arizona.

Office of U. S. Surveyor General,
Phoenix, Arizona,
August 20,, 1907. .

FINAL OATHS FOR SURVEYS.

LIST OF NAMES.

A list of the names of the individuals employed by Park W. Latimer
 United States Deputy Mineral Surveyor, to assist in running, measuring, and marking the lines, corners, and
 boundaries described in the foregoing field notes of the survey of the mining claim of
~~J. C. Finner, J. S. Witting and E. A. Haggott et al.~~
 known as the Jannita
 and showing the respective capacities in which they acted.

- M. M. Stuart, Chainman.
- G. B. Skull, Chainman.
- _____, Axman.
- _____, Flagman.

FINAL OATHS OF ASSISTANTS.

We, M. M. Stuart
 and G. B. Skull, do solemnly swear that we assisted Park W. Latimer
 _____, United States Deputy Mineral Surveyor, in marking the corners and surveying
 the boundaries of the mining claim of ~~J. C. Finner, J. S. Witting and E. A. Haggott et al.~~
 known as the Jannita
 represented in the foregoing field notes as having been surveyed by said deputy mineral surveyor and under his
 direction; and that said survey has been in all respects, to the best of our knowledge and belief, faithfully and
 correctly executed, and the corner and boundary monuments established according to law and the instructions
 furnished by the United States Surveyor-General for Arizona

- M. M. Stuart, Chainman.
- G. B. Skull, Chainman.
- _____, Axman.
- _____, Flagman.

Subscribed and sworn to by the above-named persons before me this 17th
 day of May, 1907

Ernest Hall
Notary Public

FINAL OATH OF U. S. DEPUTY MINERAL SURVEYOR

I, Park N. Latimer, U. S. Deputy Mineral Surveyor, do solemnly swear that, in pursuance of instructions received from the United States Surveyor General for Arizona, dated May 16th 1907, I have, in strict conformity to the laws of the United States, the official regulations and instructions thereunder, and the instructions of said Surveyor General, faithfully and correctly executed the survey of the Mining Claim of E. A. Haggott et al., known as the Jannita, situate in Ellsworth Mining District, Yuma County, Arizona, in Section Approx, Township No. 5 N., Range No. 14 E., and designated as Survey No. 2417, as represented in the foregoing field notes, which accurately show the boundaries of said mining claim as distinctly marked by monuments on the ground, and described in the attached copy of the location certificate, which was received by me from the Surveyor General with said instructions, and that all the corners of said survey have been established and perpetuated in strict accordance with the law, official regulations and instructions thereunder; and I do further solemnly swear that the foregoing are the true and original field notes of said survey and my report therein, and that the labor expended and improvements made upon said mining claim by claimants or their grantors are as therein fully stated, and that the character, extent, location and itemized value thereof are specified therein with particularity and full detail, and that no portion of said labor or improvements so credited to this claim has been included in the estimate of expenditures upon any other claim.

Park N. Latimer
U. S. Deputy Mineral Surveyor.

Subscribed and sworn to by the said Park N. Latimer
U. S. Deputy Mineral Surveyor, before me J. M. Watts, Clerk District
Count Yavapai County Arizona this 16th
day of May 1907.

J. M. Watts,
Clerk District Court

Notice of Mining Location

LODE CLAIM

To All Whom It May Concern:

This Mining Claim, the name of which is the Jaunita
Mining Claim, situate on lands belonging to the United States of America, and in which there
are valuable mineral deposits, was entered upon and located for the purposes of exploration and
purchase by F. C. Fenner, J. L. Witney, & E. A. Haggott,

Citizen of the U.S.

(Locator must insert either "a citizen of the United States," or, "who has declared his intention to become a citizen of the United States.")

the undersigned, on the 14th, day of February 1907.

The length of this claim is 1500 feet,
and we claim 750 feet,
in a Northerly direction and 750
feet in a Southerly direction from

the center of the discovery shaft, at which this notice is posted, lengthwise of the claim, together
with three hundred (300) feet in width of the surface grounds, on each
side of the center of said ^{vein} ~~claim~~ ~~shaft~~ The general course of the lode deposit and premises is from the
Northerly to the Southerly

The claim is situated and located in the Ellsworth Mining District, in
Yuma County, in the Territory of Arizona, about One half mile
in a Easterly direction from Harqua Wala and joins the
Flora on the east.

The surface boundaries of the claim are marked upon the ground as follows: Beginning a

A monument of stones,

at a point in a Northerly direction 750 feet from
the discovery shaft (at which this notice is posted), being in the center of the North
end line of said claim; thence Easterly 300 feet to a monument of
stones, being the North East corner of said claim; thence
Southerly 1500 feet to a monument of stones, being at the
Southeast corner of said claim; thence Westerly 300 feet
to a monument of stones at the center of the South end of said claim;
thence Westerly 300 feet to a monument of stones, being at the
Southwest corner of said claim; thence Northerly 1500
feet to a monument of stones, at the Northwest corner of said claim;
thence Easterly 300 feet to the place of beginning.

All done under the provisions of Chapter Six, of Title XXXII, of the Revised Statutes of
the United States, and of an Act of the General Assembly of Arizona, entitled "An Act to
Revise and Codify the Laws of the Territory of Arizona," approved March 16, 1901.

Dated and posted on the ground this 14th, day of February 1907.

Witness, E. J. Olsen,

F. C. Fenner,

J. L. Witney,

E. A. Haggott,

Territory of Arizona,)
County of Yuma,)ss.
)

I, J.M. Polhamus, County Recorder, in and for the County and Territory aforesaid, do hereby certify that the within and foregoing is a true, full, and correct copy of the Jaunita MINING CLAIM, as filed for record in my office on the 22nd, day of March, A.D. 1907, and as appears of record in Book "V" of Mines at page 525, records of Yuma County.

In Witness Whereof, I have hereunto set my hand and affixed my seal of office this 23rd, day of April, A.D. 1907.



J.M. Polhamus
County Recorder.

4-688.

U. S. SURVEYOR-GENERAL'S FINAL CERTIFICATE ON FIELD NOTES.

Department of the Interior,

OFFICE OF U. S. SURVEYOR-GENERAL,

Phoenix, Arizona,

August 2, 1907

I, U. S. Surveyor-General for District of Arizona

do hereby certify that the foregoing transcript of the Field Notes, return and approval of the survey of the mining claim of

E. A. Haggott et al

known as the JUNITA

situate in Ellsworth

Mining District, Yuma County, Arizona

in Section ADDIX, Township No. 5 N., Range No. 14 W. Unsur., and

designated as Survey No. 2417, has been correctly copied from the originals on file in

this office; that said Field Notes furnish such an accurate description of said mining claim as will, if incorporated into a patent, serve fully to identify the premises, and that such reference is made therein to natural objects or permanent monuments as will perpetuate and fix the locus thereof.

And I further certify that less than five hundred dollars' worth of labor has been expended or improvements made upon said mining claim by claimant or their grantors, and that said improvements consist of at time of survey, 2 shafts, total value \$300.00

and that no portion of said labor or improvements has been included in the estimate of expenditures upon any other claim.

I further certify that the plat thereof, filed in the U. S. Land Office at Phoenix,

Arizona is correct and in conformity with the foregoing Field Notes.

Frank S. Ingalls

United States Surveyor-General for Arizona

(4-687.)

Surveyor General's Certificate of Approval of Field Notes and Survey of Mining Claim.

Department of the Interior,

Office of U. S. Surveyor General,

Phoenix, Arizona

August 2, 1907.

I, U. S. Surveyor General for District of Arizona,

do hereby certify that the foregoing and hereto attached Field Notes and Return of the Survey of the Mining Claim of

E. A. Haggott et al

, known as the

J A U N I T A

situate in Ellsworth mining district,

Yuma County, Arizona

in Section Approx., Township No. 5 N., Range No. 14 W. Unsur.

, designated as Survey No. 3417

executed by Park W. Latimer, U. S. Deputy Mineral

Surveyor, May 10, 1907, under my instructions dated

April 30, 1907, have been critically examined and the

necessary corrections and explanations made, and the said Field Notes and Return, and

the Survey they describe, are hereby approved. A true copy of the copy of the location

certificate filed by the applicant for survey is included in the field notes.

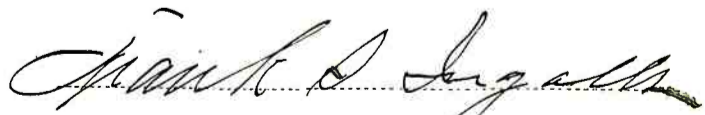

U. S. Surveyor General for Arizona

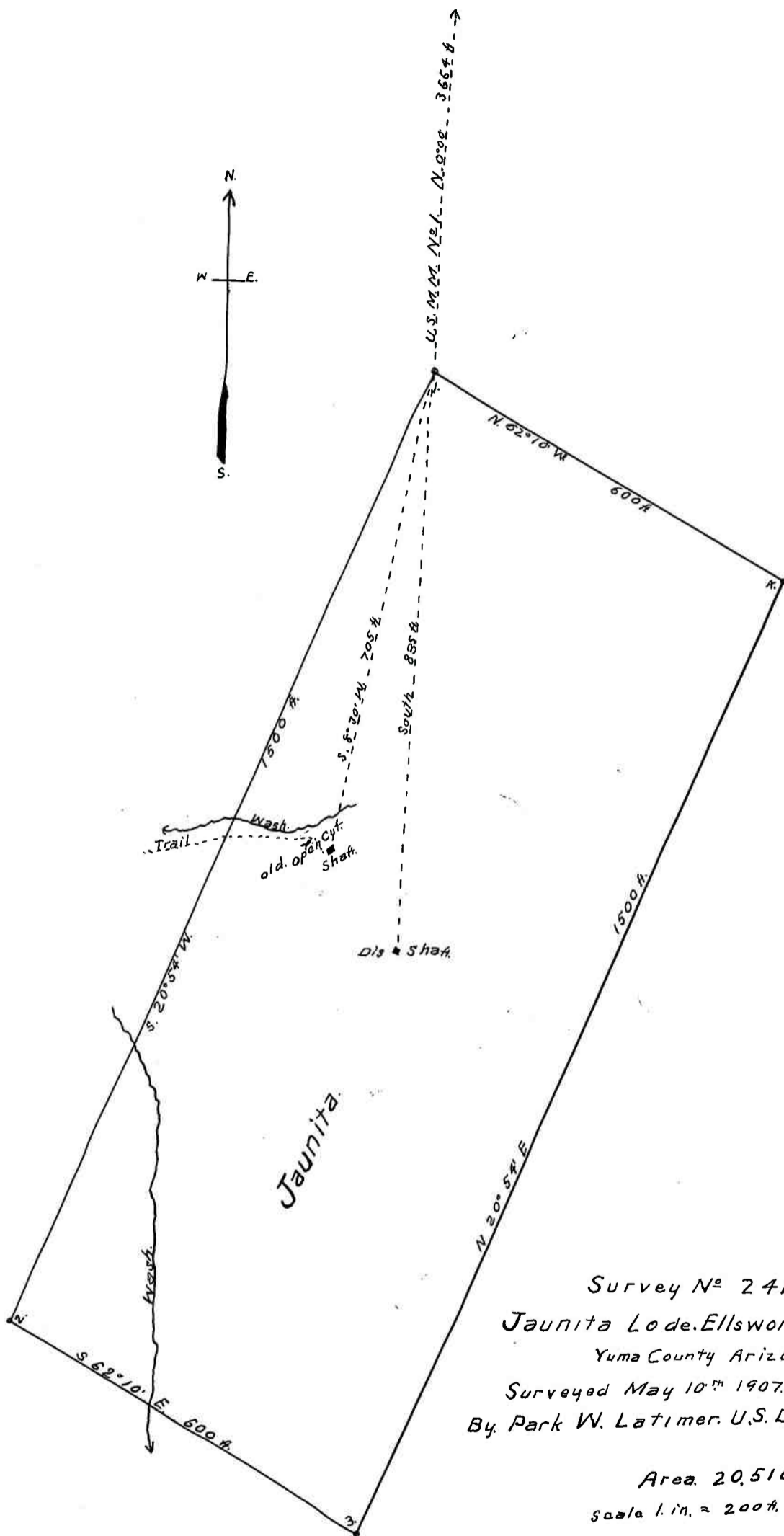

Survey No 2417.
 Jaunita Lode, Ellsworth Mining Dist.
 Yuma County Arizona.
 Surveyed May 10th 1907.
 By, Park W. Latimer, U.S. Deputy Min. Sur.

Area 20,510 Acres.
 scale 1. in. = 200 ft.

UNITED STATES DEPARTMENT OF THE INTERIOR 9605 (956)
BUREAU OF LAND MANAGEMENT M.S. 2417
ARIZONA STATE OFFICE

NOTICE OF CANCELLATION OF MINERAL SURVEY

The Jaunita lode, Mineral Survey No. 2417, located in sections 22 and 23, Township 4 North, Range 13 West, Gila and Salt River Meridian, Arizona, is hereby canceled.

This claim has not been filed with the Arizona State Office, Bureau of Land Management, in accordance with Section 314, 90 STAT. 2769, (43 U.S.C. 1744).

This cancellation was necessitated to clear the record.

The Mineral Survey Plat should be noted as follows:

"Jaunita lode, M.S. 2417, was canceled March 11, 2002, by memo 9605 (956) M.S. 2417, which is now a part of the original field notes."

March 11, 2002
Date



Chief Cadastral Surveyor of Arizona