

M
S

0

2

4

2

5

(4-683.)

Mineral Survey No. 2425

Lot No. _____

Arizona Land District.

FIELD NOTES

OF THE SURVEY OF THE MINING CLAIM OF

J. . Henderson et al.

KNOWN AS THE

Delta

Warren Mining District,

Cochise County, Arizona

Section 18, Township 23 S., Range 25 E.G. & S.R.B. & M

Surveyed under instructions dated May 29th, 1907

by D. E. Curry
U. S. Deputy Mineral Surveyor

Claim located See location notice . 1

Survey commenced May 30th, 1907

Survey completed May 30th, 1907

o 6-109

Postoffice address of claimant.

J. Henderson, Bisbee, Cochise County, Arizona.

OK.

DELTA LODGE

Feet Beginning at Cor. No. 1, the S. W. Cor., identical with location and situated on the north side line of Colconda lode, unsurveyed, a pine post 4 ft. long, 4 in. sq., set 18 in. in the ground in a mound of stones and scribed 1-2425 D L, whence a pine post of same dimensions and scribed B P 1-2425 brs. S. 88° 55' E., 50.0 ft., and a second pine post of same dimensions and scribing brs. N. 2° 24' E., 50.0 ft., no bearing monuments available, and the W. $\frac{1}{4}$ Cor. Sec. 18, T₃ S., R. 25 E., C. & S. R. F. & M. brs. N. 87° 14' W., 596.0 ft.

Thence N. 2° 24' E.

300.0 to original location for W.E.C.

501.7 same bearing, to the intersection of line 1-4 Wedge lode Survey No. 2413, at N. 86° 48' W., 666.0 ft. from Cor. No. 4.

600.0 same bearing, to Cor. No. 2, the N. W. Cor., identical with location, a pine post 4 ft. long, 4 in. sq., set 18 in. in the ground in a mound of stones and scribed 2-2425 D L, whence a pine post of same dimensions and scribed B P 2-2425 brs. S. 2° 24' W., 38.3 ft., and a second pine post of same dimensions and scribing brs. S. 88° 55' E., 50.0 ft., no bearing monuments available.

Thence S. 88° 55' E.

675.7 to the intersection of line 3-4 Wedge lode, Survey No. 2413 at N. 11° 2' E., 37.9 ft. to Cor. No. 4.

1500.0 same bearing, to Cor. No. 3, the N. E. Cor., identical with location and with a corner of an unsurveyed fraction, and situated on line 1-4 Golden Era No. 1 lode, Survey No. 2062 at S. 2° 24' W., 102.3 ft. from Cor. No. 1, a pine post 4 ft. long, 4 in. sq., set 18 in. in the ground in a mound of stones and scribed 3-2425 D L, whence a pine post of same dimensions and scribed B P 3-2425 brs. N. 88° 55' W., 50.0 ft., and a second pine post of same dimensions and scribing brs. S. 2° 24' W.

Feet
 50.0 ft., no bearing monuments available.
 Thence S. 2° 24' W.
 200.0 along line 1-4 Golden Era No. 1 lode, Survey No. 2062
 to original location for E. E. C.
 497.7 same bearing, to Cor. No. 4, Golden Era No. 1 lode, Sur-
 vey No. 2062.
 600.0 same bearing, to Cor No. 4, the S. E. Cor., identical
 with location, a pine post 4 ft. long, 4 in. sq., set
 18 in. in the ground in a mound of stones and scribed
 4-2425 D L, whence a pine post of same dimensions and
 scribed B P 4-2425 brs. N. 2° 24' E., 50.0 ft., and a
 second pine post of same dimensions and scribing brs.
 N. 68° 55' W., 50.0 ft. no bearing monuments available.
 Thence N. 68° 55' W.
 443.5 to the N. E. Cor. of Colconda lode, unsurveyed.
 1500.0 same bearing, to Cor. No. 1, the place of beginning.

LEDGE

The presumed course of the vein on this claim is
 from the E. E. C. location, N. 68° 55' W., 1500.0 ft.

AREA

Total area of Delta lode,	20.353 A.
Less: conflict with Wedge lode, Survey No. 2413,	<u>0.781 A.</u>
Net area of Delta lode,	19.572 A.

IMPROVEMENTS

I hereby certify that the value of the labor and
 improvements on this claim, placed thereon by the claim-
 ant or his grantors is not less than \$500 and that said
 improvements are as follows:

- No. 1 Discovery shaft, 4 x 6 x 12 ft. deep hrs. from E.
 E. C. location, N. 68° 55' W., 650.0 ft.
 Value, \$120.00
- No. 2 Shaft, 4½ x 4½ x 20 ft. deep, hrs. from Cor. No. 4,
 N. 68° 10' W., 521.0 ft. Value, \$200.00
- No. 3 Shaft, 4 x 6 x 10 ft. deep, hrs. from a point on

line 4-1, 443.5 ft. from Cor. No. 4, N. 48° 15' W., 335.0
ft. Value, \$100.00

No. 4 Shaft, 4 x 3 x 10 ft. deep hrs. from Cor. No. 1,
N. 43° 55' E., 286.0 ft. Value, \$100.00

No. 5 Shaft, 4 x 6 x 10 ft. deep hrs. from Cor. No. 1,
N. 42° 40' E., 393.0 ft. Value, \$100.00

No. 6 Open cut, 4 x 10 x 14 ft., the mouth of which hrs.
from Cor. No. 1, N. 53° 15' E., 142.0 ft. Value, \$100.00

Total Improvements on Claim, \$720.00

ADJOINING CLAIMS

North Wedge lode, Survey No. 2413, owned by J.H. Johnson.
and an unsurveyed fraction, owner unknown.

East Golden Era No. 1 lode, Survey No. 2632, owned by
the Golden Era Gold Mining Company.

South Colocoda and Sunday Easter lodes, unsurveyed, owned
by J. Nichols, et al.

West *Unknown* lode, unsurveyed, owned by J. Nichols, et al.

LOCATION

This claim is situated in Sec. 18, Twp. 34 S., R.
25 E., S. & S. I. T. & N., about 4½ miles in an easterly
direction from the City of Bisbee, in the Warren Mining
District, Cochise County, Territory of Arizona.

INSTRUMENT

This survey was made with a C. L. Berger & Sons
No. 1 C Transit; the courses were deflected from the
true meridian as determined by a solar observation,
checked by an observation on Polaris; the distances were
measured with a 300-foot steel tape; magnetic variation
13° 30' E. at all corners.

W. S. Deputy Mineral Surveyor.

Dated: Bisbee, Arizona,
June 3, 1907.

FINAL OATHS FOR SURVEYS.

LIST OF NAMES.

A list of the names of the individuals employed by D. E. Curry

United States Deputy Mineral Surveyor, to assist in running, measuring, and marking the lines, corners, and boundaries described in the foregoing field notes of the survey of the mining claim of J. Henderson
et al

known as the Delta

and showing the respective capacities in which they acted.

- G. M. Williams , *Chairman.*
- R. L. Motz , *Chairman.*
- , *Arman.*
- , *Flagman.*

FINAL OATHS OF ASSISTANTS.

We, G. M. Williams .

and R. L. Motz do solemnly swear that we assisted D. E. Curry

....., United States Deputy Mineral Surveyor, in marking the corners and surveying the boundaries of the mining claim of J. Henderson et al

known as the Delta

represented in the foregoing field notes as having been surveyed by said deputy mineral surveyor and under his direction; and that said survey has been in all respects, to the best of our knowledge and belief, faithfully and correctly executed, and the corner and boundary monuments established according to law and the instructions furnished by the United States Surveyor-General for Arizona

- G. M. Williams , *Chairman.*
- R. L. Motz , *Chairman.*
- , *Arman.*
- , *Flagman.*

Subscribed and sworn to by the above-named persons before me this 11th

day of June , 1907.

G. M. Reynolds

Notary Public in and for the County
of Cochise, Territory of Arizona.
My Commission expires Oct. 20th, 1909

FINAL OATH OF U. S. DEPUTY MINERAL SURVEYOR

I, D. E. Curry, U. S. Deputy Mineral Surveyor, do solemnly swear that, in pursuance of instructions received from the United States Surveyor General for Arizona, dated May 29th, 1907, I have, in strict conformity to the laws of the United States, the official regulations and instructions thereunder, and the instructions of said Surveyor General, faithfully and correctly executed the survey of the Mining Claim of J. Henderson et al, known as the DELTA, situate in Warren Mining District, Cochise County, Arizona in Section 18, Township No. 23 S., Range No. 25 E. G. & S. R. B. & M., and designated as Survey No. 2425, as represented in the foregoing field notes, which accurately show the boundaries of said mining claim as distinctly marked by monuments on the ground, and described in the attached copy of the location certificate, which was received by me from the Surveyor General with said instructions, and that all the corners of said survey have been established and perpetuated in strict accordance with the law, official regulations and instructions thereunder; and I do further solemnly swear that the foregoing are the true and original field notes of said survey and my report therein, and that the labor expended and improvements made upon said mining claim by claimant or their grantors are as therein fully stated, and that the character, extent, location and itemized value thereof are specified therein with particularity and full detail, and that no portion of said labor or improvements so credited to this claim has been included in the estimate of expenditures upon any other claim.

[Signature] U.S. Deputy Mineral Surveyor.

Subscribed and sworn to by the said D. E. Curry U.S. Deputy Mineral Surveyor, before me C. I. McReynolds Notary Public this 11th day of June, 1907

[Signature]

Notary Public in and for the County of Cochise, Territory of Arizona. My Commission expires Oct. 20th, 1909

Affidavit of Five Hundred Dollars Improvements.

We, R. L. Motz, and C. H. Williams

of lawful age, being first duly sworn according to law, depose and say: That we are acquainted with the DELTA mining claim, situate in Warren Mining district, Cochise County, Arizona Territory, for which J. Henderson et al

have made application for survey prior to application for patent under the provisions of the act of Congress, approved May 10, 1872; and that the labor done and improvements made thereon by the applicants and their grantors exceed Five Hundred Dollars in value, and further that we are not personally interested in said mine.

Geo. M. Williams

R. L. Motz

TERRITORY OF ARIZONA,
County of Cochise } ss:

Sworn to and subscribed before me, this 11th

day of June, 1907

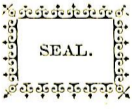

G. M. Reynolds

Notary Public in and for the County of Cochise, Territory of Arizona. My Commission expires Oct. 20th, 1909

Notice of Mining Location.

LODE CLAIM.

To All Whom It May Concern:

This Mining Claim, the name of which is the Delta Mining Claim, situate on lands belonging to the United States of America, and in which there are valuable mineral deposits, was entered upon and located for the purposes of exploration and purchase by

W. H. M. Clintock
A citizen of the U. S.
(Locator must insert either "a citizen of the United States," or, "who has declared his intention to become a citizen of the United States.")

the undersigned, on the 1st day of January 1905.

The length of this claim is 1500 Fifteen Hundred feet, and 1 claim 650 Six Hundred & Fifty feet, in a Easterly direction and 850

Eight Hundred & Fifty feet in a Westerly direction from the center of the discovery shaft, at which this notice is posted, lengthwise of the claim, together with 300 Three Hundred feet in width of the surface grounds, on each side of the center of said claim. The general course of the lode deposit and premises is from the East to the West

The claim is situated and located in the Warren Mining District, in Cochise County, in the Territory of Arizona, about Five Miles in a Easterly direction from Bisbee and about 1 mile West of the Eastern Sunday Mine

The surface boundaries of the claim are marked upon the ground as follows: Beginning at A Monument of stone

at a point in a Easterly direction Six Hundred & Fifty feet from the discovery shaft (at which this notice is posted), being in the center of the East end line of said claim; thence N. 300 feet to a Monument of stone, being the N. East corner of said claim; thence N. 1500 feet to a Mon. of stone, being at the N. West corner of said claim; thence N. 300 feet to a Mon. of stone at the center of the West end of said claim; thence S. 300 feet to a Mon. of stone, being at the S. West corner of said claim; thence E. 1500 feet to a Mon. of stone at the S. East corner of said claim; thence N. 300 feet to the place of beginning.

All done under the provisions of Chapter Six, of Title XXXII, of the Revised Statutes of the United States, and of an Act of the General Assembly of Arizona, entitled "An Act to Revise and Codify the the Laws of the Territory of Arizona," approved March 16, 1901.

Dated and posted on the ground this 1st day of January 1905

"Witness"

Port, Moss

W. H. M. Clintock

TERRITORY OF ARIZONA,

County of Cochise } ss.
Frank Star

I, _____, County Recorder in and for the County and Territory aforesaid, do hereby certify that the within instrument was filed for record at _____ o'clock, _____ M., on this _____ day of MAR 27 1905 190____, and duly recorded in Book No. 33 of Mining Records of Cochise County, Arizona, at page 202

WITNESS my hand and official seal the day and year first above written.

Frank Star
County Recorder.

COMPARED

Notice of Location.

LODE CLAIM.

Walter

Dated _____ 190____

Filed and Recorded at request of

A. K. Williams

6115 061 106 WVM MAR 27 1905

at _____ M.

33 Record of Mining

Pages 202

Frank Star

County Recorder.

By _____ Deputy Recorder.

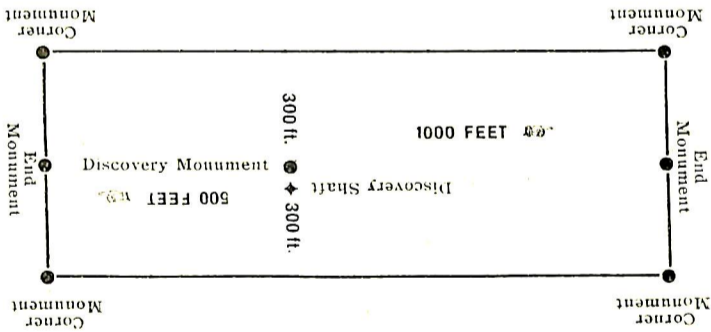

This diagram is to give locator a general idea of plan of location under the new law. The Discovery Shaft can be in the center of claim or any distance from either end desired. In the diagram it is placed 500 feet from one end and 1000 feet from the other. Commence description of claim at a center end monument, giving its distance and direction from center of Discovery Shaft; thence bound the claim in either direction. In description be careful to state locality of claim with reference to some natural object, or permanent monument, as will identify the claim.

(4-687.)

Surveyor General's Certificate of Approval of Field Notes and Survey of Mining Claim.

Department of the Interior,

Office of U. S. Surveyor General,

Phoenix, Arizona,

August 5, 1907.

I, U. S. Surveyor General for District of Arizona,

do hereby certify that the foregoing and hereto attached Field Notes and Return of the Survey of the Mining Claim of

J. Henderson et al

, known as the

DELTA

situate in Warren mining district,

Cochise County, Arizona

in Section 18, Township No. 23 S., Range No. 25 E.G. & S.R.B. & M.

, designated as Survey No. 2425

executed by D. E. Curry, U. S. Deputy Mineral

Surveyor, May 30, 1907, under my instructions dated

May 29, 1907, have been critically examined and the

necessary corrections and explanations made, and the said Field Notes and Return, and

the Survey they describe, are hereby approved. A true copy of the copy of the location

certificate filed by the applicant for survey is included in the field notes.



U. S. Surveyor General for Arizona

4-688.

U. S. SURVEYOR-GENERAL'S FINAL CERTIFICATE ON FIELD NOTES.

Department of the Interior,

OFFICE OF U. S. SURVEYOR-GENERAL,

Phoenix, Arizona,

August 5, 1907

I, U. S. Surveyor-General for District of Arizona
do hereby certify that the foregoing transcript of the Field Notes, return and approval of the survey
of the mining claim of

J. Henderson et al

known as the DELTA

situate in Warren

Mining District, Coconise County, Arizona

in Section 18, Township No. 23 S., Range No. 25 E. G. & S. R. B. & M. and

designated as Survey No. 2425, has been correctly copied from the originals on file in
this office; that said Field Notes furnish such an accurate description of said mining claim as will, if
incorporated into a patent, serve fully to identify the premises, and that such reference is made therein
to natural objects or permanent monuments as will perpetuate and fix the *locus* thereof.

And I further certify that five hundred dollars' worth of labor has been expended or improve-
ments made upon said mining claim by claimant or their grantors, and that said improvements
consist of 5 shafts and 1 cut, total value \$720.00

and that no portion of said labor or improvements has been included in the estimate of expenditures
upon any other claim.

I further certify that the plat thereof, filed in the U. S. Land Office at Phoenix,
Arizona is correct and in conformity with the foregoing Field Notes.

Frank S. Ingalls

United States Surveyor-General for Arizona

SURVEY NO. 2425

SCALE 1" = 300'



2117
2110
2112

T 23 S. R 24 E.
T 23 S. R 25 E.

W. COR. SEC. 18.
N. 87° 14' W. 596.0

WEDGE
SUR. NO. 2413.

UNSURVEYED FRACTION

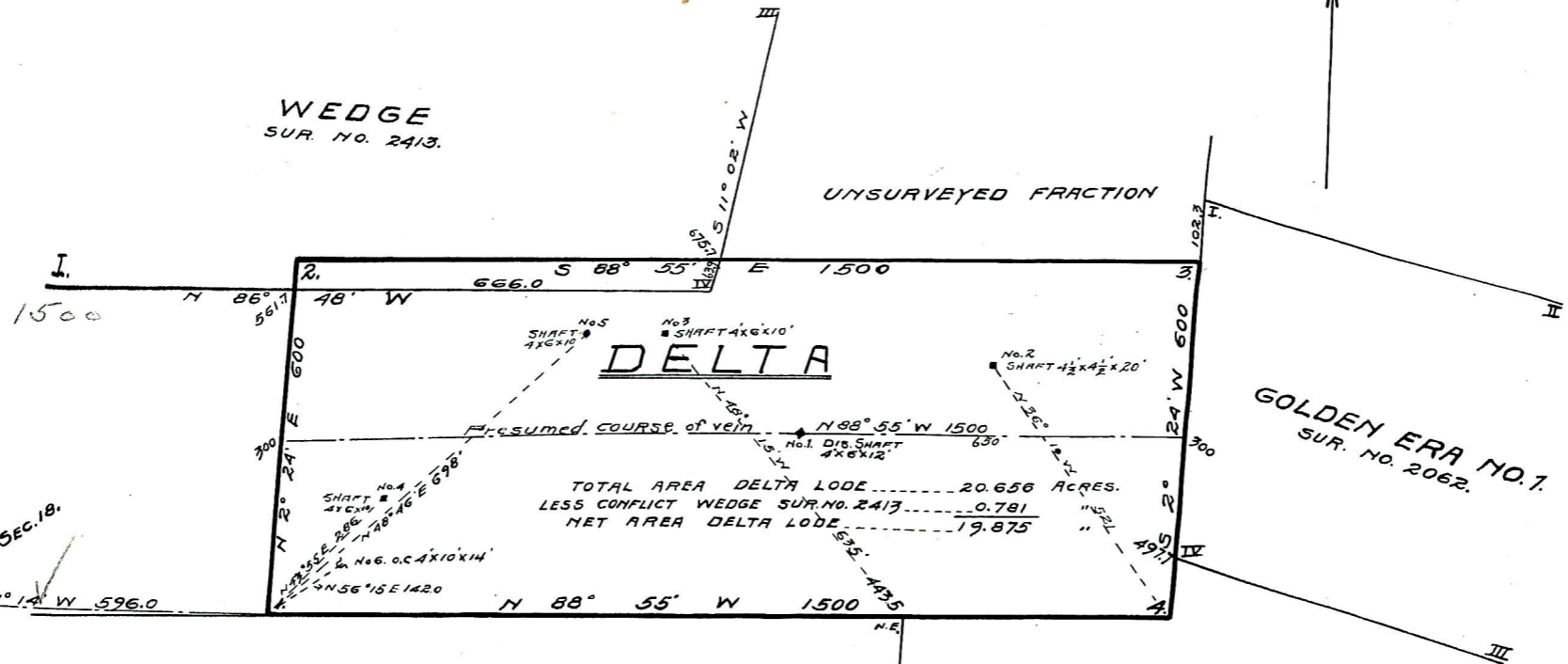

TOTAL AREA DELTA LODGE 20.656 ACRES.
LESS CONFLICT WEDGE SUR. NO. 2413 0.781
NET AREA DELTA LODGE 19.875 "

GOLCONDA
UNSUR.

SUNDAY EASTER
UNSUR.

GOLDEN ERA NO. 1
SUR. NO. 2062.