

0  
2  
4  
2  
9

JUN 21 1907

(4-683.)

Mineral Survey No. 2429

Lot No. \_\_\_\_\_

Arizona Land District.

# FIELD NOTES

OF THE SURVEY OF THE MINING CLAIM OF

Sam Miller and W. Goodrich

KNOWN AS THE

Quartz and Comodore

Warren

Mining District,

Cochise County, Arizona

Section 18, Township 23 S., Range 25 E. G.&S.R.B &M.

Surveyed under instructions dated June 5th, 1907

by D. E. Curry  
U. S. Deputy Mineral Surveyor

Claim located See location notices, 1

Survey commenced June 10th, 1907

Survey completed June 11th, 1907

6-103

Postoffice address of claimant,

Sam Miller, Bisbee, Cochise County, Arizona.

*See report June 22*

Feet

SURVEY NO. 2429.

## QUARTZ LODE.

Beginning at Cor. No. 1, the N. W. Cor., identical with location, a pine post 4 ft. long, 4 in. sq., set 18 in. in the ground in a mound of stones and scribed 1-2429 Q-L, whence a pine post of same dimensions and scribed B P 1-2429 brs. S.  $4^{\circ} 13' W$ . 50 ft., and a second pine post of same dimensions and scribing brs. S.  $77^{\circ} 52' E$ . 50 ft., no bearing monuments available, and the N.  $\frac{1}{4}$  Cor. Sec. 18, Tp. 25 S., R. 25 E., G. & S. R. B. & M. brs. N.  $43^{\circ} 4' E$ . 1297.1 ft.

Thence S.  $77^{\circ} 52' E$ .

1498.4

to Cor. No. 2, the N. E. Cor., identical with location and with Cor. No. 1, Comodore lode, of this survey, a pine post 4 ft. long, 4 in. sq., set 18 in. in the ground in a mound of stones and scribed 2-2429 Q L, whence a pine post of same dimensions and scribed B P 2-1-2429 brs. N.  $77^{\circ} 52' W$ . 50 ft. and a second pine post of same dimensions and scribing brs. S.  $63^{\circ} 16' E$ . 50 ft., no bearing monuments available.

Thence S.  $4^{\circ} 13' W$ .

298.8

to original location for E. E. C.

598.8

same bearing, to Cor. No. 3, the S. E. Cor., identical with location and with Cor. No. 6 Comodore lode of this survey, and situated on line 1-2 Lucky Jess lode, Sur. No. 2287, at N.  $77^{\circ} 53' W$ . 547.9 ft. from Cor. No. 2, a pine post 4 ft. long 4 in. sq. set 18 in. in the ground in a mound of stones and scribed 3-2429 Q L, whence a pine post of same dimensions and scribed B P 3-6-2429 brs. S.  $63^{\circ} 44' E$ . 50 ft., and a second pine post of same dimensions and scribing brs. N.  $77^{\circ} 53' W$ . 50 ft., no bearing monuments available.

Feet	Thence N. 77° 53' W.
930.1	to Cor. No. 1 Lucky Jess lode, Sur. No. 2287.
1498.4	same bearing, to Cor. No. 4, the S. W. Cor., identical with location, a pine post 4 ft. long 4 in. sq. set 18 in. in the ground in a mound of stones and scribed 4-2429 Q L, whence a pine post of same dimensions and scribed B P 4-2429 brs. S. 77° 53' E. 50 ft. and a second pine post of same dimensions and scribing brs. N. 4° 13' E. 50 ft., and Cor. No. 3 Wedge lode, Sur. No. 2413 brs. N. 40° 34' 30" W. 269.2 ft. no bearing monuments available.
	Thence N. 4° 13' E.
300.0	to original location for W. E. C.
599.2	same bearing, to Cor. No. 1, the place of the beginning.
	LEDGE.
	The presumed course of the vein on this claim is from E. E. C. location, N. 77° 53' W. 1498.4 ft.
	-----CONODORE LODE.-----
	Beginning at Cor. No. 1, the N. W. Cor., identical with location and with Cor. No. 2 Quartz lode of this survey, a pine post 4 ft. long 4 in. sq., set 18 in. in the ground in a mound of stones and scribed 1-2429 C L, whence a pine post of same dimensions and scribed B P 2-1-2429 brs. N. 77° 52' W. 50 ft., and a second pine post of same dimensions and scribing, brs. S. 63° 16' E. 50 ft., no bearing monuments available., and the N. $\frac{1}{4}$ Cor., Sec. 18, Tp. 23 S., R. 25 E., G. & S. R. B. & N., brs. N. 24° 39' W., 1389.1 ft.
	Thence S. 63° 16' E.
1493.6	to Cor. No. 2, the N. E. Cor., identical with location, a pine post 4 ft. long, 4 in. sq., set 18 in. in the ground in a mound of stones and scribed 2-2429 C L, whence a pine post of same dimensions and scribed

Feet	<p>B P 2-2429, brs. N. 63° 16' W. 50 ft., and a second pine post of same dimensions and scribing brs. S. 4° 13' W. 50 ft., no bearing monuments available.</p> <p>Thence S. 4° 13' W.</p>
292.8	<p>to original location for E. E. C.</p>
597.1	<p>same bearing, to Cor. No. 3, the S. E. Cor., identical with the S. W. Cor. of Gulch lode unsurveyed and situated on line 1-5 Golden Era No. 2 lode, Sur. No. 2062, a pine post 4 ft. long 4 in. sq., set 18 in. in the ground in a mound of stones and scribed 3-2429 C L, whence a pine post of same dimensions and scribed B P 3-2429 brs. N. 4° 13' E. 50 ft., and a second pine post of same dimensions and scribing brs. N. 65° 5' W. 50 ft., and original location for the S.E. Cor. brs. S. 4° 13' W. 50 ft., no bearing monuments available.</p> <p>Thence N. 65° 5' W.</p>
252.5	<p>along line 5-1 Golden Era No. 2 lode, Sur. No. 2062, to Cor. No. 4, identical with Cor. No. 5 Golden Era No. 2 lode, Sur. No. 2062, and situated on line 1-2 Golden Era lode, Sur. No. 2062, at S. 2° 24' W. 55.9 ft. from Cor. No. 1, a pine post 4 ft. long, 4 in. sq., set 18 in in the ground in a mound of stones and scribed 4-2429 C L, whence a pine post of same dimensions and scribed B P-4-2429 brs. S. 65° 5' E. 50 ft., and a second pine post of same dimensions and scribing brs. N. 62° 16' W. 50 ft., no bearing monuments available.</p> <p>Thence N. 62° 16' W.</p>
372.6	<p>to the intersection of line 1-4 Golden Era lode, Sur. No. 2062, at N. 73° 45' W., 253.8 ft. from Cor. No. 1.</p>
650.2	<p>same bearing to Cor. No. 5, situated on line 2-3 Lucky Jess lode, Sur. No. 2287, at S. 2° 24' W., 146.5 ft. from Cor. No. 2, a pine post 4 ft. long,</p>

Feet 4 in. sq., set 18 in. in the ground in a mound of stones and scribed 5-2429 C L, whence a pine post of same dimensions and scribed B P 5-2429 brs. S.  $62^{\circ} 16' E.$  50 ft., and a second pine post of same dimensions and scribing brs. N.  $63^{\circ} 44' W.$  50 ft., no bearing monuments available.

Thence N.  $63^{\circ} 44' W.$

590.5 to Cor. No. 6, the S. W. Cor., identical with location and with Cor. No. 3 Quartz lode of this survey, and situated on line 1-2 Lucky Jess lode, Sur. No. 2287, at N.  $77^{\circ} 53' W.$ , 547.9 ft. from Cor. No. 2, a pine post 4 ft. long, 4 in. sq., set 18 in. in the ground in a mound of stones and scribed 6-2429 C L, whence a pine post of same dimensions and scribed B P 3-6-2429 brs. S.  $63^{\circ} 44' E.$  50 ft., and a second pine post of same dimensions and scribing brs. N.  $77^{\circ} 53' W.$  50 ft., no bearing monuments available.

Thence N.  $4^{\circ} 13' E.$

300.0 to original location for W. E. C.

593.8 same bearing to Cor. No. 1, the place of the beginning.

#### LEDGE.

The presumed course of the vein on this claim is from the E. E. C. location, N.  $63^{\circ} 16' W.$  1493.6 ft.

#### IMPROVEMENTS.

I hereby certify that the value of the labor and improvements on this claim is not less than \$500 for each location thereof, and said improvements consist of:

#### COMODORE LODGE.

No. 1 . . . Discovery Shaft, 7 x 10 x 35 ft. deep, brs. from E. E. C. location N.  $63^{\circ} 16' W.$  62 ft.  
Value, . . . \$ 350.00

No. 2, . . . Open Cut, 6 x 17 x 10 ft., the mouth of which brs. from Cor. No. 3 N.  $29^{\circ} 5' W.$  409 ft.  
Value, . . . \$ 100.00

Feet	No. 3      Open Cut 5 x 12 x 10 ft, the mouth of which hrs. from Cor. No. 3 N. 29° 5' W. 609 ft. Value,                      \$ 100.00
	No. 4      Open Cut 5 x 12 x 10 ft., with tunnel at face, 5 x 3 x 10 ft. long, bearing S. 20° W., the mouth of Open Cut bears from Cor. No. 3, N. 29° 10' W., 594.0 ft. Value,                      \$ 200.00
	No. 5      Shaft 5 x 7 x 17 ft. deep, hrs. from Cor. No. 3 N. 42° 30' W., 483.0 ft. Value,                      \$ 170.00
	No. 6      Open Cut 5 x 10 x 40 ft. long, bearing S. 15° W., the mouth of Open Cut hrs. from Cor. No. 3 N. 31° W. 762 ft. Value,                      \$ 200.00
	Total value of improvements on claim, \$1120.00 ✓

. QUARTZ LODE.

Feet	No. 1      Discovery Cut, 6 x 10 x 17 ft., the mouth of which hrs. from W. E. C. location S. 77° 53' E. 581 ft. Value,                      \$ 100.00
	No. 2,      Shaft 5 x 6 x 11 ft. deep, hrs. from Cor. No. 4 N. 47° 40' E. 229.5 ft. Value,                      \$ 100.00
	No. 3      Open Cut 6 x 10 x 17 ft., the mouth of which hrs. from Cor. No. 4 N. 62° 12' E. 206.5 ft. Value,                      \$ 100.00
	No. 4      Open Cut 5 x 12 x 8 ft., with tunnel at face 4 x 7 x 10 ft. long, bearing N. 70° E., the mouth of Open Cut hrs. from Cor. No. 4 S. 84° E., 430 ft. Value,                      \$ 200.00
	No. 5      Shaft 4 x 7 x 10 ft. deep, hrs. from Cor. No. 3, N. 34° 42' W. 516.5 ft. Value,                      \$ 100.00
	No. 6      Open Cut 5 x 12 x 10 ft., the mouth of which hrs. from Cor. No. 3 N. 48° 20' W. 419 ft. Value                      \$ 100.00
	No. 7      Open Cut 6 x 25 x 10 ft., the mouth of which hrs. from Cor. No. 3, N. 51° 50' W. 411 ft. Value,                      \$ 100.00
	No. 8      Open Cut 6 x 25 x 11 ft., the mouth of which hrs. from Cor. No. 3 N. 52° 23' W. 399.0 ft. Value,                      \$ 100.00

Total value of improvements on claim, \$ 900.00 ✓

Total value of improvements on Group, \$2020.00 ✓

ADJOINING CLAIMS.

North,- Morning Glory, unsurveyed, owned by Isaac Jacobson, and unsurveyed claims, claims and claimants unknown.

East,- Gilch lode, unsurveyed, owned by Isaac Jacobson.

South,— Golden Era, No. 2, and Golden Era lodes  
 Sur. No. 2062, owned by the Golden Era Gold Mining  
 Company; Lucky Jess, Sur. No. 2287, owned by L. J.  
 Overlock et al.

West,— Unsurveyed fractions, owner unknown.

LOCATION.

This survey is located in the N.  $\frac{1}{2}$  of Sec. 18,  
 Tp. 33 S., R. 25 E. G. & F.R. B. & M. about 6 miles  
 in an easterly direction from the City of Bisbee, in  
 the Warren Mining District, Cochise County, Territory  
 of Arizona.

INSTRUMENT.

This survey was made with a C. L. Berger & Son  
 No. 1 C. Transit; the courses were deflected from  
 the true meridian as determined by a solar observa-  
 tion, checked by an observation on Polaris; the dis-  
 tances were measured with a 300-ft. steel tape;  
 Magnetic variation,  $13^{\circ} 30'$  E., at all corners.



U. S. Deputy Mineral Surveyor.

Dated at Bisbee, Arizona,

June 20<sup>th</sup> 1907.

A R E A.

Total and net area Quartz lode,	20.409 A.
Total area Comodore lode,	18.959
Less conflict with Golden Era, Sur. No. 2062,	<u>0.158</u>
Conflict with Lucky Jess, Sur. No. 2287, not deducted,	.908
Net area Comodore lode,	<u>18.801 A.</u>
Total net area lode claims,	39.210 A.



## Notes

for the establishment of the N. 1/4 Cor., Sec. 18,  
T. 23, S., R. 25 E. G. & S. R. B. & H.

Beginning at the N. W. Cor. of Sec. 18, T. 23 S.,  
R. 25 E., which is a granite stone 18 x 10 x 8 ins.,  
marked 4 notches on the S. and 2 notches on the N.  
edges, a traverse was run to the N. E. Cor. of Sec. 18  
T. 23 S. R. 25 E., which is a granite stone 17 x 9 x 4  
ins., marked 4 notches on S. and 5 notches on E. edges.

The bearing and distance from the N. W. Cor. to  
N. E. Cor. of Sec. 18 T. 23 S. R. 25 E., was found to  
be S. 84° 39' 45" E. 4993.8 ft.

No trace of the N. 1/4 Cor. of Sec. 18 was found.

The original notes for the N. line of Sec. 18  
calls for the 1/4 Cor. 39.33 chains from the N.W. Cor.  
and 40.00 chains from the N. E. Cor. of Sec. 18 .

The true distance between the N. W. and N. E. Cors.  
of Sec. 18 was accordingly divided in the proportion of  
39.33 is to 40.00.

The N. 1/4 Cor. was then located S. 84° 39' 45" E.  
2475.5 ft. from the N. W. Cor. and N. 84° 39' 45" W.  
2518.3 ft. from the N. E. Cor. of Sec. 18.

At this point a granite stone 10 x 10 x 9 ins. was  
set 8 ins. in the ground, marked 1/4 on the W. face and  
a mound of stones raised alongside.

# FINAL OATHS FOR SURVEYS.

## LIST OF NAMES.

A list of the names of the individuals employed by D. E. Curry  
 United States Deputy Mineral Surveyor, to assist in running, measuring, and marking the lines, corners, and  
 boundaries described in the foregoing field notes of the survey of the mining claim of Sam Miller  
and W. Goodrich  
 known as the Quartz and Comodore  
 and showing the respective capacities in which they acted.

R. L. Motz, Chainman.  
D. R. Darnell, Chainman.  
 \_\_\_\_\_, Axman.  
 \_\_\_\_\_, Flagman.

## FINAL OATHS OF ASSISTANTS.

We, R. L. Motz  
 and D. R. Darnell, do solemnly swear that we assisted D. E. Curry  
 \_\_\_\_\_, United States Deputy Mineral Surveyor, in marking the corners and surveying  
 the boundaries of the mining claim of Sam Miller and W. Goodrich  
 known as the Quartz and Comodore  
 represented in the foregoing field notes as having been surveyed by said deputy mineral surveyor and under his  
 direction; and that said survey has been in all respects, to the best of our knowledge and belief, faithfully and  
 correctly executed, and the corner and boundary monuments established according to law and the instructions  
 furnished by the United States Surveyor-General for Arizona.

R. L. Motz, Chainman.  
D. R. Darnell, Chainman.  
 \_\_\_\_\_, Axman.  
 \_\_\_\_\_, Flagman.

Subscribed and sworn to by the above-named persons before me this 20th  
 day of June, 1907.

W. M. Reynolds  
 Notary Public in and for the County  
 of Cochise, Territory of Arizona.  
 My Commission expires Oct. 20th, 1909

(4-686.)

FINAL OATH OF U. S. DEPUTY MINERAL SURVEYOR

I, D. E. Curry, U. S. Deputy Mineral Surveyor, do solemnly swear that, in pursuance of instructions received from the United States Surveyor General for Arizona, dated June 5th, 1907, I have, in strict conformity to the laws of the United States, the official regulations and instructions thereunder, and the instructions of said Surveyor General, faithfully and correctly executed the survey of the Mining Claim of Sam Miller and W. Goodrich, known as the Quartz and Comodore, situate in Warren Mining District, Cochise County, Arizona in Section 18, Township No. 33 S., Range No. 25 E. G. & S. R. E. & M., and designated as Survey No. 2429, as represented in the foregoing field notes, which accurately show the boundaries of said mining claim as distinctly marked by monuments on the ground, and described in the attached copy of the location certificate, which was received by me from the Surveyor General with said instructions, and that all the corners of said survey have been established and perpetuated in strict accordance with the law, official regulations and instructions thereunder; and I do further solemnly swear that the foregoing are the true and original field notes of said survey and my report therein, and that the labor expended and improvements made upon said mining claim by claimants or their grantors are as therein fully stated, and that the character, extent, location and itemized value thereof are specified therein with particularity and full detail, and that no portion of said labor or improvements so credited to this claim has been included in the estimate of expenditures upon any other claim.

[Signature of D. E. Curry]
U. S. Deputy Mineral Surveyor.

Subscribed and sworn to by the said A. E. Curry
U. S. Deputy Mineral Surveyor, before me C. J. Mc Reynolds
a notary public this 20th
day of June, 1907

[Signature of C. J. Mc Reynolds]
Notary Public in and for the County
of Cochise, Territory of Arizona.
My Commission expires Oct. 20th, 1909

# Affidavit of Five Hundred Dollars Improvements.

We, R. L. Motz and D. R. Darnell

of lawful age, being first duly sworn according to law, depose and say: That we are acquainted with the

Quartz and Sonadora mining claim, situate in Warren

mining district, Cochise County, Arizona Territory, for which Sam Miller

and W. Goodrich

have made application for survey prior to application for patent under the provisions of the Act of Congress

approved May 10, 1872; and that the labor done and improvements made thereon by the applicant and

their grantors (for each location thereof) exceed five hundred dollars in value, and further that we are not personally interested

in said mine.

R. L. Motz  
D. R. Darnell

TERRITORY OF ARIZONA, }  
COUNTY OF Cochise } ss:

Sworn to and subscribed before me this 20th day

[SEAL.]

of June, 1907

W. J. Reynolds

Notary Public in and for the County  
of Cochise, Territory of Arizona.  
My Commission expires Oct. 20th, 1909

Amended Notice of Mining Location  
Lode Claim.

TO ALL WHOM IT MAY CONCERN: This Mining Claim the name of which is the Quartz Mining Claim situate on lands belonging to the United States of America and in which there are valuable mineral deposits was entered upon and located for the purpose of exploration and purchase by W. Goodrich of Bisbee, Arizona by the undersigned on the 20th day of February 1903.

The length of this claim is 1500 feet and the claim is 581 feet in an Westerly direction and 919 feet in an Easterly direction from the center of the discovery shaft at which this notice is posted, lengthwise of the claim, together with 300 feet in width of the surface grounds on each side of the center of said claim.

The general course of the lode deposit and premises is from the Westerly to the Easterly.

The claim is situated and located in the Warren Mining District in Cochise County in the Territory of Arizona about Four miles in an Easterly direction from the Town of Bisbee and is bounded on East end line by West end of Comodore, their monuments being union monuments. The surface boundaries of the claim are marked upon the ground as follows: Beginning at monument of stones and post four inches square at a point in a Westerly direction 581 feet from the discovery shaft (at which this notice is posted) being in the center of the Westerly end line of said claim; thence Northerly 300 feet to a monument being the North Westerly corner of said claim--feet to a ---- at the center of the---- thence Easterly 1500 feet to a monument being at the North Easterly corner of said claim; thence Southerly 300 feet to a monument at the center of the Easterly end of said claim; thence Southerly 300 feet to a monument being at the South Easterly corner of said claim; thence---feet to a --- being at the center of the --- thence Westerly 1500 feet to a monument at the S. West corner of said claim; thence Northerly 300 feet to the place of beginning.

All done under the provisions of Chapter Six of Title XXXIII of the Revised Statutes of the United States and of an act of the General Assembly of Arizona entitled "An Act Concerning Mines" approved March 20th 1895 and amended March 2nd 1899.

This is an Amended Location Notice of the Quartz Mining Claim located by Sam J. Miller and W. Goodrich of Bisbee, Arizona on the 10th day of August 1899 and recorded in Book 17 of Records of Mines at page 202 in the office of the County Recorder of the aforesaid County of --- to which reference is hereby made and this Amended Location Notice is made and posted to correct errors in the description in the said original Location Notice.

Dated and posted on the ground this 20th day of February, 1903.

W. Goodrich.

Filed and recorded at request of W. Goodrich April 4th, A.D. 1903 at 9 A. M. in Book 21 Record of Mines, Page 371 and 372.

### Amended Notice of Location

Notice is hereby given: That the Comodore lode and Mining Claim has been located by Willard Goodrich on the 20th day of February 1903 being 1500 feet in length 600 feet wide that is 300 feet on each side of the center of the claim lode and discovery shaft lengthwise of the claim and the general course of the lode and claim is Easterly Westerly and is described as follows to wit: Commencing at the East center end of the claim a monument of stone & pine post on which this notice is posted and running thence in an Northerly direction 300 feet to a monument being the North East corner of the claim; thence in an Westerly direction 1500 feet to a monument being the North West corner of the claim; thence in an Southerly direction 600 feet to a monument being the South West corner of the claim; Thence in an Easterly direction 1500 feet to a monument being the South East corner of the claim and thence in an Northerly direction 300 feet to the place of beginning. This claim is situated in the Warren Mining District, Cochise County, Territory of Arizona and the claim is about 1600 ft in a Westerly direction from Easter Sunday Mines ,West side line and is bound on the East by the Gulch mine on the South by Golden Era Gold Mining Cos. mines on West by Quartz lode.

This is an Amended Location Notice of the Comodore Mining Claim located by W. Goodrich, Henry Forrest and A. T. Sole on the 15th day of April, 1899, and recorded in Book 16 of Record of Mines at page 118 in the office of the County Recorder of the aforesaid County of Cochise to which reference is hereby made and this Amended Location Notice is made and posted to correct errors in the discription in the said original Location Notice.

Posted on the ground this 20th day of February 1903.  
Willard Goodrich.

Filed and recorded at request of W. Goodrich April 4th A.D. 1903 at 9 A. M. in Book 21 Record of Mines at Pages 372 and 373.

TERRITORY OF ARIZONA, |  
County of Cochise. | ss.  
|

I, C. A. McDonald, County Recorder in and for said County hereby certify that I have compared the annexed and foregoing copies of the Original Amended Location Notice of the Quartz Mining Claim, filed for record in my office on the 4th day of April, A. D. 1903, and Recorded in Book 21 Record of Mines, Pages 371 and 372; and the Comodore Mining Claim, filed for record in my office on the 4th day of April, A. D. 1903 and Recorded in Book 21 Record of Mines at Pages 372 and 373; and that the same are full, true and correct copies of said originals and of the whole thereof.

Witness my hand and seal of office this 16th day of May, A. D. 1907.

  
-----

County Recorder.

4-688.

U. S. SURVEYOR-GENERAL'S FINAL CERTIFICATE ON FIELD NOTES.

Department of the Interior,

OFFICE OF U. S. SURVEYOR-GENERAL,

Phoenix, Arizona

September 14, 1907

I, U. S. Surveyor-General for District of Arizona

do hereby certify that the foregoing transcript of the Field Notes, return and approval of the survey of the mining claim of

San Miller and W. Goodrich

known as the Quartz and Commodore

situate in Warren

Mining District, Cochise County, Arizona

in Section 18, Township No. 23 S., Range No. 25 E., and

designated as Survey No. 2429, has been correctly copied from the originals on file in

this office; that said Field Notes furnish such an accurate description of said mining claim as will, if incorporated into a patent, serve fully to identify the premises, and that such reference is made therein to natural objects or permanent monuments as will perpetuate and fix the locus thereof.

And I further certify that five hundred dollars' worth of labor has been expended or improvements made upon said mining claims by claimant or their grantors, and that said improvements consist of 4 shafts, 6 cuts, and 2 cuts and tunnels, total value \$2000.00

and that no portion of said labor or improvements has been included in the estimate of expenditures upon any other claim.

I further certify that the plat thereof, filed in the U. S. Land Office at Phoenix

Arizona is correct and in conformity with the foregoing Field Notes.

Frank S. Ingalls

United States Surveyor-General for Arizona



(4-687.)

# Surveyor General's Certificate of Approval of Field Notes and Survey of Mining Claim.

**Department of the Interior,**

*Office of U. S. Surveyor General,*

Phoenix, Arizona

September 14, 1907.

I, U. S. Surveyor General for District of Arizona,

do hereby certify that the foregoing and hereto attached Field Notes and Return of the Survey of the Mining Claim of

Sam Miller and W. Goodrich

, known as the

Quartz and Comodore

situate in Warren mining district,

Cochise County, Arizona

in Section 18, Township No. 23 S, Range No. 25 E., G. & S. R. B. & M

, designated as Survey No. 2429

executed by D. E. CUFFY, U. S. Deputy Mineral

Surveyor, June 10 - 11, 1907, under my instructions dated

June 5th, 1907, have been critically examined and the

necessary corrections and explanations made, and the said Field Notes and Return, and

the Survey they describe, are hereby approved. A true copy of the copy of the location

certificate filed by the applicant for survey is included in the field notes.



U. S. Surveyor General for Arizona

# SURVEY NO 2428

*N 17° 40' 10" W  
1241.8*

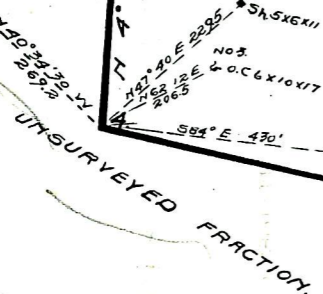
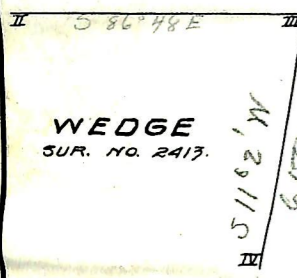
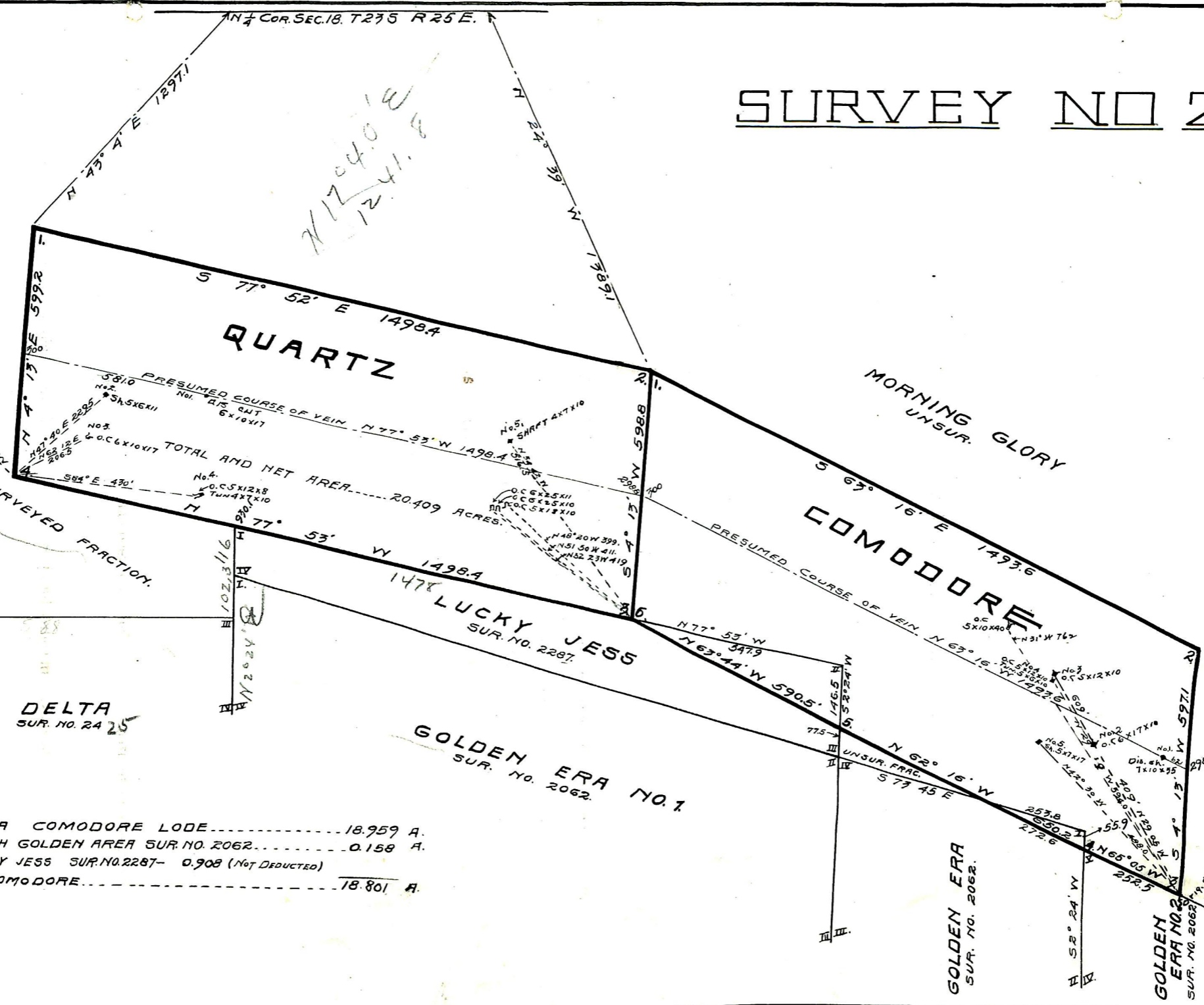

TOTAL AREA COMODORE LODE.....18.959 A.  
 LESS CONFLICT WITH GOLDEN AREA SUR. NO. 2062.....0.158 A.  
 CONFLICT WITH LUCKY JESS SUR. NO. 2287- 0.908 (NOT DEDUCTED)  
 NET AREA COMODORE.....18.801 A.