

0
2
4
3
7

SEP. 23 1907

OCT. 10. 1907

(4-683.)

Mineral Survey No. 2437

Lot No.

Arizona

Land District.

FIELD NOTES

OF THE SURVEY OF THE MINING CLAIM OF

The Imperial Copper Co

KNOWN AS THE

Mollie and Murray

Silver Bell

Mining District,

Pima

County,

Arizona

Section Approx. Township 12 S, Range 8 E Imperial

Surveyed under instructions dated June 10, 1907

by John A. Rockwell

U. S. Deputy Mineral Surveyor.

Claim located See Notices, 1

Survey commenced July 22, 1907

Survey completed July 25, 1907

o 6-160

Address of Claimants Attorney
Ben Goodrich
Tombstone
Ariz

Feet	Thence N. ^{83°} 09' E. Va. 13' 50' E.
292.0	S. center end Black Daisy lode
592.2	To Cor. No. 3, identical with location, and with Cor. No. 5 Black Daisy lode sur. No. 1988, and Cor. No. 1 Herbert lode Sur. No. 1815. A pine post 4 ins. sq, 2 1/2 ft. high in a mound of stone on a very large rock, scribed 5-1988 B. D. 1-1815 H, add 3-2437 M.
	Whence:
	1) A cross (X) and B. R. 3-2437 chiseled on a limestone 60 X 60 X 48 ins., brs. S. 63° 55' W., 75 ft.
	2) A cross (X) and B. R. 3-2437 chiseled on a limestone 36 X 24 X 12 ins. brs. N. 59° 10' E., 13.0 ft.
	Thence N. 89° 06' E. Va. 14° 30' E.
300	S. center end Herbert, ^{Sur. 1815} a 4 X 4 post in mound of stone
600	Cor. No. 2 Herbert lode sur. No. 1815 a 4 X 4 post, 2 ft. high, scribed 2-1815 H.
907.8	To cor. No. 4, identical with loc., a porphyry rock firmly set, exposing 15 X 12 X 10 ins., with a cross (X) chiseled to mark the exact point and N E C - M, to which add 4-2437 A monument of stone 3 ft. base, 3 ft. high, alongside is a witness to Cor. From Cor. (1) a cross (X) and B. R. 4-2437 chiseled on a porphyry rock 30 X 20 X 12 ins. brs. N. 2° 24' W. 12.95 ft.
	2) A cross (X) and B. R. 4-2437 chiseled on a porphyry rock 24 X 15 X 15 ins. brs. S. 83° 55' W. 8.4 ft.
	3) A post in a mound of stone (unmarked) brs. S. 69° 12' W. 8.8 ft.
	Thence S. 56° 20' W. Va. 14' E.
280	Gulch 15 ft. wide, course S. W.
595.9	E. center end, a limestone firmly set and exposing 12 X 12 X 12 ins. A cross chiseled on the stone marks

SURVEY NO. 2437

MOLLIE LODE.

Beginning at Cor. No. 1, the S. W. Cor. of location, identical with cor. No. 2 of Prospector Lode Survey No. 1818. A pine post 4 ins. sq., 2 ft. above ground in a mound of stone, scribed 2-1818 P and S. W. C - M Add 1-2437

Whence

- 1) U. S. *Mineral* monument No. 1 of Silver Bell District brs. N. 21° 35' W., 1506.4 ft.
- 2) A cross (X) and B. R. 1-2437 chiseled on a limestone reef brs. N. 72° 32' W., 20.2 ft.
- 3) A Cross (x) and B. R. 1-2437 chiseled on limestone bed rock brs. N. 80° 20' E. 8.20 ft.

Feet Thence N. 56° 20' E. Va. 14° 05' E.
 599.5 W. center end, identical with cor. Nos. 3 Prospector lode survey No. 1818, and ~~No. 6~~ Emerald Lode Sur. No. 1988, a pine post 4 ins. sq., 2 ft. above ground, scribed 3-1818 P ~~6~~ - 1988 E. and W. C. E.M. to this add 2437
~~1195.4~~
 897.0 S. center end Emerald lode
 1135 Trail Silver Bell to Young America N.W. & S.E.
 1195.4 To Cor. No. 2 identical with location and with Cor. M Nos. 5 Emerald lode, 4 Silver Bell lode, / Black Daisy lode, all of Survey No. 1988, A pine post 4 ins. sq. 3 ft. high in a mound of stone, scribed 5-1988 E. 4 1988 S. B. 1-1988 B. D. and N. E. cor. Mollie to which add 2-2437.

Whence:

- 1) A cross (X) and B. R. 2-2437 chiseled on limestone bed rock at three different points, bears
 - (a) S. 67° 30' E., 29.7 ft.
 - (b) S. 7° 25' W., 9.0 ft.
 - (c) N. 75° 45' E., 21.7 ft.

the exact point; to, this add 2437. A stone monument 4 ft. base, 3 ft. high, alongside, is a witness to rock.

1182 Trail Silver Bell to Young America. *brs N.W. & SE*

1200 To Cor. No. 5, identical with location, a 2 X 2 post in a monument of stone. In its place set a pine post 4 ins. sq., 4 ft. long, 6 ins. in the ground to bed rock, in a mound of stone, scribed S E C - M 5-2437

Whence:

- 1) A cross (X) and B. R. 5-2437 chiseled on a limestone 36 X 30 X 24 ins. brs. N. 23° 47' W. 5.9 ft.
- 2) A cross (X) and B. R. 5-2437 chiseled on a quartzite rock, 50 X 40 X 30 ins., brs. N. 56° 40' E., 5.75 ft.

Thence S. 83° 12' W. Va. 14° 05' E.

343 A trail brs. N. E. & S. W.

1270 Gulch 10 ft. wide, course south westerly.

1495 To cor. No. 1, the place of beginning.

MURRAY LODGE.

Beginning at Cor. No. 1, the N. W. Cor. of location, and within the boundaries of the Mollie lode of this survey, a 4 X 4 post in a mound of stone. In its place set a pine post 4 ins. sq., 4 ft. long, 6 ins. in ground to bed rock, in mound of stone ~~to bed rock~~, scribed N W C - M 1-2437

Whence

- 1) U. S. M. M. No. 1, Silver Bell District, brs. N. 68° 00' W., 2469.1 ft.
- 2) A cross (X) and B. R. 1-2437 chiseled on limestone bed rock brs. N. 65° 16' W., 19.9 ft.

3) A cross (X) and B. R. 1-2437 chiseled on a blue limestone reef, brs. N. 3° 10' E. 14.0 ft.

4) A stone monument brs. S. 3° 50' W. 35.5 ft.
Thence N. 80° 20' E. Va. 14° 05' E.

270.78 Intersect line 4-5 Mollie lode of this survey at N. N. 56° 20' E., 620.87 ft. from Cor. No. 5.

490 Gulch in deep canyon, 10 ft. wide.

14890 To Cor. No. 2, identical with loc. a post in monument of stone. At same point reset post 4 ins. sq., 4 ft. long, 9 ins. in ground to bed rock, in mound of stone scribed ~~NEC~~ - M 2-2437

Whence

1) A cross (X) and B R. 2-2437 chiseled on a porphyry rock 30 X 20 X 4 ins. brs. N. 42° 30' W., 8.25 ft.

2) A cross (X) and B. R. 2-2437 chiseled on a porphyry rock 30 X 24 X 15 ins., brs. S. ^(72°) 08' W., 12.00 ft.

Thence S. 9° 31' E. Va. 13° 50' ~~E~~

300 E. center end, a stone monument. Set a pine post 4 ins. sq., 4 ft. long, 3 ins. in ground to bed rock, in a mound of stone, scribed E C E - M 2437

595.9 To Cor. No. 3, identical with loc., a 4 X 4 post in a mound of stone (not firmly set). At same point reset post, a pine post 4 ins. sq., 4 ft. long, 8 ins. in ground to bed rock, in a mound of stone, scribed S E C - M 3-2437,

Whence

1) A cross X() and B. R. 3-2437 chiseled on a limestone, 30 X 20 X 10 ins., brs. N. 73° 10' W. 23.85 ft.

2) A cross (X) and B. R. 3-2437, chiseled on a limestone 30 X 15 X 6 ins. brs. S. 64° 20' W., 20.35 ft.

3) A post (unmarked) in mound of stone brs. N. 40° 39' W. 89.3 ft.

1489 Thence S. $80^{\circ} 20'$ W. Va. $14^{\circ} 05'$ E.
 To Cor. No. 4, identical with loc., a post in mound of
 stone (not firmly set). At same point reset post,
 a pine post 4 ins. sq., 4 ft. long, 8 ins. in ground
 to bed rock, in a mound of stone, scribed S W C - M
 4-2437. Whence,
 1) A cross (X) and B. R. 4-2437 chiseled on a por-
 phry rock 24 X 18 X 12 ins. brs. N. $6^{\circ} 15'$ E., 7.9 ft
 (2) A cross (X) and B. R. 4-2437 chiseled on a
 limestone ref brs $S 74^{\circ} 28' E$ 7.3 ft
 Thence N. $9^{\circ} 31'$ W. Va. $14^{\circ} 05'$ E.
 50 Center of gulch, 15 ft. wide, course westerly.
 300 W. center end, a post in mound of stone (not firmly
 set). At same point reset post - a pine post 4 ins.
 sq., 4 ft. long, 8 ins. in ground to bed rock, in a
 mound of stone, scribed W C E - M 2437.
 Whence Cor. No. 5 Mollie lode of this survey,
 brs. S. $88^{\circ} 41'$ W., 298.8 ft.
 475.2 Intersect line 5-4 Mollie lode of this survey, at N.
 $56^{\circ} 20'$ E., 324.11 ft. from Cor. No. 5.
 595.9 To Cor. No. 1, the place of beginning.

AREA.

	Acres
Area of Mollie Lode	18.581
Area of Murray Lode	20.369 ✓
Less area in conflict with Mollie Lode	<u>.375</u> ✓
Net area Murray Lode	19.994
	<u>18.581</u>
<i>Total net area lode claim</i>	<i>38.575</i>

LOCATION.

This claim is situated in Silver Bell Mining
 District, Pima County, Arizona, in approximately

Township 2 S., Range 8 E., unsurveyed.

The presumed course of the ledges in each location is from center end to center end.

On the Mollie:

N. 83° 07' ^{From W.C.E.} E., 1500 ft., to E.C.E.

~~S. 83° 07' W., 1500 ft. from discovery.~~

On the Murray:

N. 80° 29' ^{From W.C.E.} E., 1489 ft., (1489) to E.C.E.

~~S. 80° 29' W., 1489 ft. from discovery.~~

ADJOINING CLAIMS:

ON THE NORTH:

Silver Bell lode Sur. No. 1988 *Imperial Copper Co Claimants*

Black Daisy lode Sur. No. 1988 " "

Herbert lode Sur. No. 1815. " "

ON THE EAST:

Claimants unknown.

ON THE SOUTH:

Nightingale (unsurveyed), Claimants, El Tiro Copper Co.

ON THE WEST:

Prospector Lode Sur. No. 1818 *Imperial Copper Co Claimants*

Emerald lode Sur. No. 1988. " "

I certify that the value of labor and improvements upon this claim, placed thereon by the claimants and ^{its} their grantors is not less than ~~one thousand~~ ^{\$500 on each claim} and dollars, and said improvements consist of -

ON THE MOLLIE

From W. Center End

- 1) Discovery cut and tunnel, the mouth of which
brs. N. 83° 18' E., 567 ft., thence cut 4 1/2
ft. wide, course N. 83° E., 19.5 ft. to face
12 ft.; thence tunnel same course 35.5 ft. to
point; thence deflect right about 45° 37 ft. to
face; tunnel 6 1/2 X 4 1/2 ft.

Value cut \$100.00

" tunnel, 72.5 ft. at \$10.

	per ft.	725.00
Total value cut and tunnel.		<u>825.00</u>

- 2) A cut, the mouth of which brs. N. 79° 50' E.,
455 ft.; course E. N. E. 19 X 5 ft., 7 ft. face

Value \$60.00

- 3) An incline shaft, the center of foot-wall of which
at surface brs. N. 78° 06' E., 518 ft. Shaft
6 X 4 ft. ^{34 ft} deep; pitch eastward.

Value, 34 ft. deep at \$10. per ft. \$340.

From a point on line 5-1 at S. 83° 12' W., 169 ft.
from Cor. No. 5.

- 4) A cut and shaft; the mouth of cut brs. N. 13°
17' W., 173 ft.; course N.N.W., 8 X 8 ft. at
face; shaft 5 X 4, 2 ft. deep, making total face
8 ft.

Value \$100.

- 5) A cut and tunnel, the mouth of which brs. N.
46° 15' E., 158 ft.; course of cut and tunnel
N. 55° E. Dist. to Portal 135 ft., thence to
face, 16 ft. Cut 4 1/2 ft. wide, 11 ft. face;
tunnel 6 1/2 X 4 1/2 ft.

Value of cut \$100

Value of tunnel, 16 ft. at \$10. ft.	160.
Total value cut and tunnel	<u>\$260.</u>

ON THE MURRAY

From W. center end

- 1) Disc cut, the mouth of which brs. N. 79° E., 30 ft. Cut 10 X 5 ft. 6 ft. face; course easterly.

Value \$40.00

- 2) Cut and tunnel, the mouth of which brs. N. 50° 10' E., 149 ft. Cut 19 X 5 ft., 10 ft. face.

Course N. Easterly; thence tunnel, deflect right ^{from course of cut} about 30° _{40ft.} Tunnel 6 1/2 X 4 1/2 ft./long

Value of cut \$100.

Value of tunnel, 40 ft. \$10. pr.ft. 400.00
Total value cut and tunnel 500.00

- 3) Shaft and work; center west end brs. N. 66° 45' E., 180 ft. Shaft 8 X 5 ft., 12 ft. deep to a platform; no way of ascertaining total depth. A drift easterly 7 ft. A drift has been run westerly but is now closed.

Value of work - more than \$200.

- 4) A shaft which brs. N. 67° 27' E., 153 ft.; shaft 6 X 5 ft., 16 1/2 ft. deep,

Value at \$10. per foot 165.

- 5) Cut and tunnel, the mouth of which brs. S. 65° 10' E., 89 ft. Cut 20 X 5 ft., 10 ft. face; course N. E.; thence deflect rt. 45°, 13 ft. cut tunnel, partly caved.

Value of cut \$100

" " tunnel 100
Total value 200.

From Cor. No. 4

- 6) A cut and tunnel, the mouth of which brs. N. 25° 11' E., 260 ft.; cut 16 X 5 ft.; course N.E., face 11 ft.; thence tunnel 6 1/2 X 4 1/2 ft., same course 10 ft.

Value of cut \$100.

" tunnel, 10 ft. at \$10. ft. 100
Total value cut and tunnel 200.

INSTRUMENT.

This survey was made with a Young & Sons' mountain transit (No.6855), provided with a Smith solar attachment.

The courses were deflected from true meridian as determined by direct solar observations; the distances were measured with 500 and 50 ft. steel tapes.

Note: Any discrepancies between the courses and distances of this survey and those of contiguous or adjoining surveys are due to discrepancies in the latter.

Tombstone, Arizona,

Aug 21 1907

John A. Roop

U.S. Dep. Min. Surveyor.

FINAL OATHS FOR SURVEYS.

LIST OF NAMES.

A list of the names of the individuals employed by John A. Rockfellow
 United States Deputy Mineral Surveyor, to assist in running, measuring, and marking the lines, corners, and
 boundaries described in the foregoing field notes of the survey of the mining claim of The
Imperial Copper Co.
 known as the Mollie and Murray
 and showing the respective capacities in which they acted.

A. A. Benedict, Chainman.
Jose Salcido, Chainman.
 _____, Axman.
 _____, Flagman.

FINAL OATHS OF ASSISTANTS.

We, A. A. Benedict
 and Jose Salcido, do solemnly swear that we assisted John A
Rockfellow, United States Deputy Mineral Surveyor, in marking the corners and surveying
 the boundaries of the mining claim of The Imperial
Copper Company
 known as the Mollie and Murray
 represented in the foregoing field notes as having been surveyed by said deputy mineral surveyor and under his
 direction; and that said survey has been in all respects, to the best of our knowledge and belief, faithfully and
 correctly executed, and the corner and boundary monuments established according to law and the instructions
 furnished by the United States Surveyor-General for Arizona

A. A. Benedict, Chainman.
Jose Salcido, Chainman.
 _____, Axman.
 _____, Flagman.

Subscribed and sworn to by the above-named persons before me this 10
 day of August, 1907

[Signature]
 Notary Public

FINAL OATH OF U. S. DEPUTY MINERAL SURVEYOR

I, John A. Rockefeller, U. S. Deputy Mineral Surveyor, do solemnly swear that, in pursuance of instructions received from the United States Surveyor General for Arizona, dated June 10, 1907, I have, in strict conformity to the laws of the United States, the official regulations and instructions thereunder, and the instructions of said Surveyor General, faithfully and correctly executed the survey of the Mining Claim of The Imperial Copper Company, known as the Mollie and Murray, situate in Silver Bell Mining District, Pima County, Arizona, in Section approx., Township No. 12S, Range No. 8E unsurveyed and designated as Survey No. 2437, as represented in the foregoing field notes, which accurately show the boundaries of said mining claim as distinctly marked by monuments on the ground, and described in the attached copy of the location certificate, which was received by me from the Surveyor General with said instructions, and that all the corners of said survey have been established and perpetuated in strict accordance with the law, official regulations and instructions thereunder; and I do further solemnly swear that the foregoing are the true and original field notes of said survey and my report therein, and that the labor expended and improvements made upon said mining claim by claimant or their grantors are as therein fully stated, and that the character, extent, location and itemized value thereof are specified therein with particularity and full detail, and that no portion of said labor or improvements so credited to this claim has been included in the estimate of expenditures upon any other claim.

John A. Rockefeller
U. S. Deputy Mineral Surveyor.

Subscribed and sworn to by the said John A. Rockefeller
U. S. Deputy Mineral Surveyor, before me Frank C. Willard
this 21st
day of August, 1907.

Frank C. Willard
Notary Public.
My Comm. expires Mar 2, 1910

Affidavit of Five Hundred Dollars Improvements.

We, Jose Salcido, and John Doan
of lawful age, being first duly sworn according to law, depose and say: That we are
acquainted with the Mollie and Murray mining claim,
situate in Silver Bell Mining district, Pima County,
Arizona Territory, for which The Imperial
Copper Company
has made application for survey prior to application for patent under the provisions
of the act of Congress, approved May 10, 1872; and that the labor done and improve-
ments made thereon by the applicant and their grantor exceed Five Hundred
Dollars in value, and further that we are not personally interested in said mine.

Jose Salcido
John Doan

TERRITORY OF ARIZONA,
County of Pima } ss:

Sworn to and subscribed before me, this 10

day of August, 1907
[Signature]



The Mollie Amended Mining Claim.

14

Amended notice of the Mollie and Anita Mining Claims. Notice is hereby given, that whereas, on March 23rd 1899, J. K. Volkert located the Mollie mine and mining claim, and the Anita mine and mining claim, situated in Silverbell Mining District, Pima County, Arizona, the location notices of which are recorded respectively in Book G. G. pages 334-5, Pima County Records of Mining Claims; and said claims lie side by side of each other; and whereas, the undersigned,

The Imperial Copper Company, a corporation organized and existing under the laws of the Territory of Arizona, is now the owner of said two claims; and whereas, each of said claims as actually surveyed and monumented contains a less amount of ground than is required for a full claim, and the two combined do not constitute a greater amount of mining ground than is allowed by law to be located for a full claim; and whereas, there has been discovered in addition to the veins and lodes heretofore discovered in said ground, another vein or lode which runs along and through the center of said two locations, lengthwise, as herein described. Now, in order to consolidate the two claims into one, and thereby save the expense of doing assessment work on both of said claims, and for the purpose of patenting the two consolidated and combined as one

claims, the undersigned, The Imperial Copper Company, a corporation as aforesaid, does hereby amend the location notices of said claims, and consolidate, combine and unite them into one, and as consolidated and united do hereby adopt the name of the Mollie Mining claim and drop the name of the Anita.

The length of this claim so consolidated is 1500 feet, and the said Company does hereby claim 565 feet in a Westerly direction and 935 feet in an Easterly direction from the center of the discovery shaft, at which this amended notice is posted, lengthwise of the claim, together with 300 feet in width of the surface grounds, on each side of the center line of said claim.

The general course of the lode deposit and premises is from the West to the East.

The claim is situated and located in the Silver Bell mining District, Pima County, in the Territory of Arizona, and adjoins the Herbert, Black Daisy, and Emerald and Prospector lode claims surveys respectively Nos. 1815, 1988, and 1818. From the N.W. Cor. U. S. Mineral Monument No. 1 of this District bears N. 64 deg. 31' W. 1716 feet. The surface boundaries of the claim are marked upon the ground as follows: Beginning at a post in a mound

TERRITORY OF ARIZONA, }
County of Pima, } ss.

I, Chas A. Shibell County Recorder in and

for the County of Pima, do hereby certify that the above and foregoing is a full, true and correct copy
of the Mollie and Anita Mining Claims as amended,
located by The Imperial Copper Co. on the 6th day of January 1905
situated in Silver Bell Mining Dist. in Pima Co. Arizona Territory
as appears of record now in my office in Book J J Record of Mines Pages 749

IN WITNESS WHEREOF, I have hereunto set my hand and affixed my

official seal, at my office in Tucson, this 28th day
of May A. D. 1907

Chas A. Shibell
County Recorder of Pima County, Arizona.

by L. M. Shibell dep

of stone identical with Cor. No. 3 Prospector
 Lode Survey No. 1818 and Cor. No. 6 Emerald
 Lode Survey No. 1988 at a point in a Westerly
 direction 565 feet from the discovery shaft,
 [at which this ^{amended} notice is posted], being in the
 center of the West end line of said claim;
 thence N. 56 deg. 20' E 595.9 feet to a post
 in a mound of stone, being N. W. corner of
 said claim; identical with Cor. Nos. 5 Emerald
 and 1 Black Daisy lodes; thence N. 83 deg.
 09' E. 592.2 feet to a post in a mound of
 stone identical with Cor. Nos. 5 Black Daisy
 and 1 Herbert lodes; thence N. 83 deg. 06' E.
 907.8 feet to a stone marked with a cross
 besides a monument of stone; thence S. 56 deg
 20' W. 595.9 feet to a rock marked with a
 cross besides a monument of stone being
 the East center end; thence same course
 604.1 feet to a monument of stone; thence
 Westerly 1500 feet to a post in a mound of
 stones identical with the S. W. Cor. of
 Prospector lode; thence N. 56 deg. 20' E.
 599.5 feet to the place of beginning.

Dated and posted on the ground this
 6th day of January 1905.

The Imperial Copper Company
 By E. B. Gage, President

Filed & recorded at request of Imperial Copper Co. Jan. 9 - 1905 at - 12 - M.
 C. A. Shibley, Co. Recorder

TERRITORY OF ARIZONA,

County of Pima,

} ss.

I, Chas. A. Shibell County Recorder in and

for the County of Pima, do hereby certify that the above and foregoing is a full, true and correct copy of the Murray Mining Claims, located by Julius K. Volkert and John Francis on the 2nd day of July, 1899, situated in the Silverbell Mining Dist. - in Pima Co. Terr. of Ariz.

as appears of record now in my office in Book 99 Record of Mines Pages 196

IN WITNESS WHEREOF, I have hereunto set my hand and affixed my

official seal, at my office in Tucson, this 28th day

of May A. D. 1907

Chas. A. Shibell
County Recorder of Pima County, Arizona.

by L. M. Shibell, deputy

Mollie

Amended Location

NOTICE OF LOCATION OF LODE CLAIM No. 24 347

Notice of Mining Location

quartz LODE CLAIM

To All Whom It May Concern:

This Mining Claim, the name of which is the Murray Mining Claim, situate on lands belonging to the United States of America, and in which there are valuable mineral deposits, was entered upon and located for the purposes of exploration and purchase by Julius H. Volkert and John Francis

(Locator must insert either "a citizen of the United States," or "who has declared his intention to become a citizen of the United States") the undersigned, on the 2nd day of January 1899

The length of this claim is fifteen hundred feet, and N.E. claim thirteen hundred feet in a easterly direction and two hundred feet in a westerly direction from the center of the discovery shaft, at which this notice is posted, lengthwise of the claim, together with three hundred feet in width of the surface grounds, on each side of the center of said claim. The general course of the lode deposit and premises is from the east to the west.

This claim is situated and located in the Silver Bell Mining District, in Pima County, in the Territory of Arizona, about one and a half miles in a southerly direction from Silver Bell Camp and store

The surface boundaries of the claim are marked upon the ground as follows: Beginning at monument of stones and post

at a point in a westerly direction two hundred feet from the discovery shaft (at which this notice is posted) being in the center of the west end line of said claim; thence southerly 300 feet to a monument of stones being at the south west corner of said claim; thence easterly 750 feet to a monument of stones being at the center of the south side line of said claim; thence easterly 750 feet to a monument of stones being at the south east corner of said claim; thence northerly 300 feet to a monument of stones at the center of the east end of said claim thence northerly 300 feet to a monument of stones being at the north east corner of said claim; thence westerly 750 feet to a monument of stones being in the center of the north side line of said claim; thence westerly 750 feet to a monument of stones at the north west corner of said claim thence southerly 300 feet to the place of beginning.

All done under the provisions of Chapter Six; of Title XXXII, of the Revised Statutes of the United States, and of an Act of the General Assembly of Arizona, approved March 20 1895 ~~entitled "An Act to Revise and Codify the Laws of the Territory of Arizona," approved March 16, 1901.~~

Dated and posted on the ground this 2nd day of January 1899

Julius H. Volkert
John Francis

Filed & recorded at request of Julius H. Volkert, March 31st 1899 at 4 P.M.

Chas A. Shubell
County Recorder

BK 99 page 196

An Act to Codify and Revise the Laws of the Territory of Arizona

SECTIONS I-II.-INC. LOCATION OF CLAIMS

Be it enacted by the Legislative Assembly of the Territory of Arizona:

SECTION 1. On the discovery of mineral in places on the public domain of the United States, the same may be located as a mineral claim by the discoverer for himself, for himself and others, or for others.

SECTION 2. Such location shall be made by erecting at or contiguous to the point of discovery, a conspicuous monument of stones not less than three (3) feet in height, or an upright post securely fixed, projecting at least four (4) feet above the ground, in which monument of stones or on which post, there shall be posted a location notice, which shall be signed by the name or names of the locator or locators. The location notice must contain: First, the name of the claim located; second, the name or names of the locators; third, the date of the location; fourth, the length and width of the claim in feet and the distance in feet from the point of discovery to each end of the claim; fifth, the general course of the claim; sixth, the locality of the claim with reference to some natural object or permanent monument whereby the claim can be identified.

SECTION 3. Until each and all of the above specified things shall have been done no right thereto shall be acquired.

SECTION 4. From the time of the location of a mining claim as above specified, the locator shall be allowed ninety (90) days within which to do or cause to be done, the following things: First, to cause to be recorded in the office of the County Recorder of the county in which the claim is situated, a copy of the location notice; second, to sink a discovery shaft in the claim to the depth of at least ten (10) feet from the lowest part of the rim of the shaft at the surface, and deeper if necessary until there is discovered in said shaft mineral in place; third, to monument the claim on the ground so that its boundaries can be readily traced.

SECTION 5. The failure to do all the things enumerated in this section in the time and space specified shall be construed into an abandoning of the claim, and all right thereto of the discoverer and locator shall be forfeited.

SECTION 6. Such surface boundaries shall be marked by six (6) substantial posts projecting at least four (4) feet above the surface of the ground, or by substantial stone monuments at least three (3) feet high, to-wit: One at each corner of said claim, and one at the center of each end line thereof.

SECTION 7. Any open-cut, adit or tunnel which shall be made as above provided for as a part of the location of a lode mineral claim, and which shall be equal in amount of work to a shaft ten (10) feet deep and four (4) feet wide by six (6) feet long, and which shall cut the lode or mineral in place at a depth of ten (10) feet from the surface, shall be equivalent as a discovery work to a shaft sunk from the surface.

SECTION 8. Location notice may be amended at any time, and the monument changed to correspond with the amended location; provided, that no change shall be made that will interfere with the rights of others.

SECTION 9. The amount of assessment or representation work or improvements to be done or made during each year, after the completion of the location as heretofore provided, and the time for doing the same shall be as provided by the laws of the United States.

SECTION 10. Within three (3) months after the expiration of the period of the time fixed for the performance of annual labor, or the making of such improvements upon any mining claim, the person on whose behalf such work or improvements was made, or some person for him knowing the facts, may make a record in the office of the County Recorder of the county wherein such claim is situated, an affidavit in substance as follows:

TERRITORY OF ARIZONA, }
 } ss.
 being duly sworn deposes and says that he is a citizen of the United States and more than twenty-one years of age, resides at County, Arizona, Territory, and is personally acquainted with the mining claim known as Mining District, Arizona, Territory, the location notice of which is recorded in the office of the County Recorder of said County, in book of Records of Mines, at page That between the day of A. D. and the day of A. D. at least dollars worth of work and improvements were done and performed upon said claim, not including the location work of said claim. Such work and improvements were made by and at the expense of owners of said claim, for the purpose of complying with the laws of the United States, pertaining to assessments of annual work, and (here name the owners of men who worked upon the claim in doing the work) were the men employed by said owner, and who labored upon said claim, did said work and improvements, the same being as follows, to-wit: (Here describe the work done).

..... (Signature)

Subscribed and sworn to before me, this day of A. D.

My commission as Notary Public expires on the day of A. D.

Notary Seal) Notary Public.

SECTION 11. Such affidavit, when so recorded, shall be prima facie evidence of the performance of such labor or the making of such improvements, and said original affidavit, after it has been recorded, or a certified copy of record of same, or the record of same, shall be received as evidence accordingly by the courts of the Territory. The relocation of forfeited or abandoned lode claims shall only be made by sinking a new discovery shaft and fixing the boundary in the same manner and to the same extent as is required in making an original location; or the locator may sink the original discovery shaft ten (10) feet deeper than it was at the commencement of such location, and shall erect new, or make the old monuments the same as originally required. In either case a new location monument shall be erected, and the location notice shall state if the whole or any part of the new location is located as abandoned property, else it shall be void.

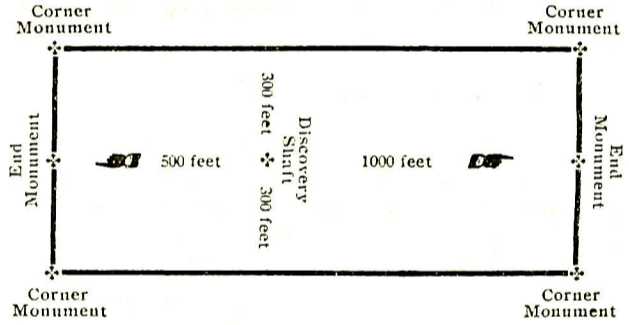

The above diagram is to give the locator a general idea of the plan of location under new law. Your discovery shaft may be in the center of claim, or any distance from either end you desire. In the diagram we have placed it 500 feet from one end and 1000 feet from the other. In description, be careful to state locality of claim with reference to some natural object, or permanent monument, so as to identify the claim.

TERRITORY OF ARIZONA, }
 } ss.
 County of
 County Recorder in and for the County and Territory aforesaid; do hereby certify that the within instrument was filed for record at o'clock M. on this day of 190..., and duly recorded in Book No. of Records of County, Arizona, at pages.....
 WITNESS my hand and official seal the day and year first above written.

.....
 County Recorder.

Notice of Location.
 LODGE CLAIM

Murray

Filed and Recorded at request of

Dated 190...

A. D. 190...

at M.

Book
 Pages

By
 Deputy Recorder.

County Recorder.

U. S. SURVEYOR-GENERAL'S FINAL CERTIFICATE ON FIELD NOTES.

Department of the Interior,

OFFICE OF U. S. SURVEYOR-GENERAL,

Phoenix, Arizona,

October 25, 1907.

I, U. S. Surveyor-General for District of Arizona
do hereby certify that the foregoing transcript of the Field Notes, return and approval of the survey
of the mining claim of
The Imperial Copper Co.
known as the MOLLIE and MURRAY
situate in Silver Bell
Mining District, Pima County, Arizona
in Section Approx., Township No. 12 S., Range No. 8 E., Unsur., and
designated as Survey No. 2437, has been correctly copied from the originals on file in
this office; that said Field Notes furnish such an accurate description of said mining claim as will, if
incorporated into a patent, serve fully to identify the premises, and that such reference is made therein
to natural objects or permanent monuments as will perpetuate and fix the locus thereof.

And I further certify that five hundred dollars' worth of labor has been expended or improve-
each of
ments made upon said mining claim by claimant or its grantors, and that said improvements
consist of 8 cuts, 5 tunnels, 4 shafts and 2 drifts, total value
\$2890.00

and that no portion of said labor or improvements has been included in the estimate of expenditures
upon any other claim.

I further certify that the plat thereof, filed in the U. S. Land Office at Phoenix,
Arizona is correct and in conformity with the foregoing Field Notes.

Frank S. Ingalls,

United States Surveyor-General for Arizona.

4-687.

SURVEYOR-GENERAL'S CERTIFICATE OF APPROVAL OF FIELD
NOTES AND SURVEY OF MINING CLAIM.

Department of the Interior,

Office of U. S. Surveyor-General,

.....Phoenix, Arizona,.....

.....October 25,....., 1907.

I, U. S. Surveyor-General for.....District of Arizona.....

do hereby certify that the foregoing and hereto attached Field Notes and Return of the Survey of the
Mining Claim of.....

.....The Imperial Copper Co.

....., known as the

.....MOLLIE and MURRAY.....

situate in.....Silver Bell.....Mining District,

.....Pima.....County,.....Arizona.....

in Section Approx....., Township No. 12 S....., Range No. 8 E., Unsur.....

....., designated as Survey No. 2437.....

executed by.....John A. Rockfellow....., U. S. Deputy Mineral

Surveyor,.....July 22 - 25....., 1907, under my instructions dated

.....June 10,....., 1907, have been critically examined and the necessary

corrections and explanations made, and the said Field Notes and Return, and the Survey they describe,

are hereby approved. A true copy of the copy of the location certificate filed by the applicant for

survey is included in the field notes.

Frank A. Leggett

U. S. Surveyor-General for.....Arizona.....

To U.S. M.M. No. 1506. N 71° 55' W. 1506.5

Prospector
Sur. No. 1818

Emerald
Sur. No. 1988

Silver Bell
Sur. No. 1988

Black Daisy
Sur. No. 1988

Herbert
Sur. No. 1815

MOLLIE

MUN

Nightingale.
unsurveyed.

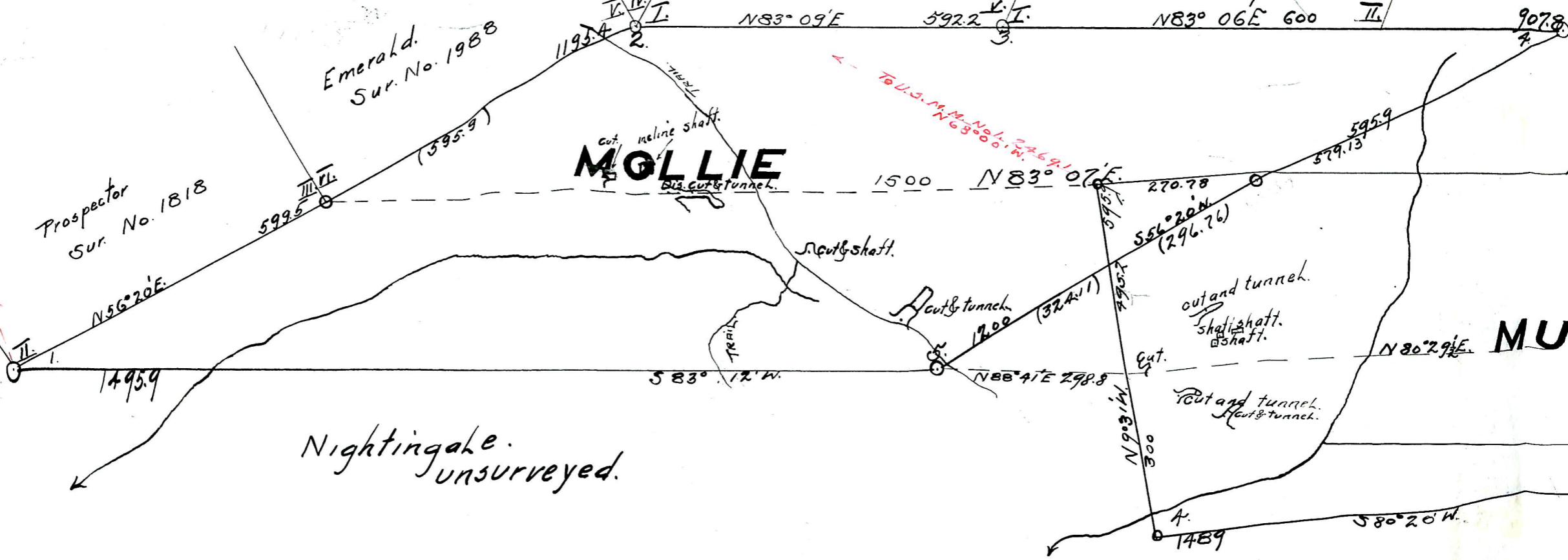

To U.S. M.M. No. 2469. N 69° 00' W. 2469.1