

MS  
-

0

2

4

5

4

Copied 9-20-07  
E.T.

SEP 9 1907

(4-683.)

Mineral Survey No. 2454

Lot No.

Arizona Land District.

### FIELD NOTES

OF THE SURVEY OF THE MINING CLAIM OF

Geo. H. Crosby

KNOWN AS THE

Wild Horse, William B. Moore and Vic Roy

Warren Mining District,

Cochise County, Territory of Arizona

Section 13, Township 23 S., Range 25 E. and approximately in Tp. 23 S. R. 24 E. G. & S.R.B. & M.

Surveyed under instructions dated August 7th, 1907

by D. E. Curry,  
U. S. Deputy Mineral Surveyor

Claim located	See location notices	1
Survey commenced	August 13th	1 1907
Survey completed	August 14th	1 1907

6-100

Postoffice address of claimant's agent

Chas. Fanning,  
Bisbee, Arizona.

OK  
AB

Survey No. 2454.  
Vic Roy et al.

Feet.

VIC ROY LODE.

Beginning at Cor. No. 1, the S.W. Cor., identical with location and with Cor. No. 1 Laura Lode, Sur. No. 2455, and situated on line 1-4 William B. Moore lode of this survey; a pine post 4 ft. long, 4 in. sq., set 18 in. in the ground in a mound of stones and scribed 1-2454 VRL; whence a pine post of same dimensions and scribed BP 1-2454, brs. S.  $12^{\circ} 27'$  W. 50 ft., and a second pine post of same dimensions and scribing brs. S.  $84^{\circ} 33'$  E. 50 ft.; no bearing monuments available, and the S.W. Cor. Sec. 18, Tp. 23 S., R. 25 E. G. & S.R.B. & M. brs. S.  $60^{\circ} 35'$  E. 461.3 ft.;

Thence N.  $12^{\circ} 27'$  E.

300.0 to original location for W.L.C.

600.1 same bearing to Cor. No. 2, the N.W. Cor., identical with location and with Cor. No. 4 William B. Moore lode, of this survey; a pine post 4 ft. long, 4 in. sq., set 18 in. in the ground in a mound of stones and scribed 2-2454 VRL; whence a pine post of same dimensions and scribed BP 2-4-2454 brs. S.  $83^{\circ} 1'$  W. 50 ft., and a second pine post of same dimensions and scribing brs. S.  $84^{\circ} 32'$  E. 50 ft., no bearing monuments available.

Thence S.  $84^{\circ} 32'$  E.

304.8 to the intersection of the west line of the S.W.  $\frac{1}{4}$  of Sec. 18, Tp. 23 S., R. 25 E. G. & S.R.B. & M. at S.  $0^{\circ} 57' 30''$  W. 1853.4 ft. from the N.W. Cor., and N.  $0^{\circ} 57' 30''$  E. 793.6 ft. from the S.W. Cor.

1497.9 same bearing to Cor. No. 3, the N.E. Cor. identical with location, a pine post 4 ft. long, 4 in. sq., set 18 in. in the ground in a mound of stones and scribed 3-2454 VRL; whence a pine post of same dimensions and scribed BP 3-2454 brs. N.  $84^{\circ} 32'$  W. 50 ft., and a second pine post of same dimensions and scribing brs. S.  $12^{\circ} 27'$  W. 50 ft. no bearing monuments available.

Feet.

Thence S. 12° 27' W.

299.5 to original location for E.E.C.

599.5 same bearing to Cor. No. 4, the S.E. Cor., identical with location and with Cor. No. 2 Laura lode, Sur. No. 2455, a pine post 4 ft. long, 4 in. sq., set 18" in the ground in a mound of stones and scribed 4-2454 VRL; whence a pine post of same dimensions and scribed BP 4-2454 brs. N. 12° 27' E. 50 ft., and a second pine post of same dimensions and scribing brs. N. 84° 33' W. 50 ft., no bearing monuments available.

Thence N. 84° 33' W.

1073.3 to the intersection of the west line of the S.W.  $\frac{1}{4}$  of Sec. 18, Tp. 23 S., R. 25 E. G. & S.R.B. & M. at S. 0° 57' 30" W. 2450.8 ft. from the N.W. Cor., and N. 0° 57' 30" W. 196.2 ft. from the S.W. Cor.

1498.0 same bearing to Cor. No. 1, the place of beginning .

LEDGE.

The presumed course of the vein on this claim is from the E.E.C. location N. 84° 33' W. 1498.0 ft.

WILLIAM B. MOORE.

Beginning at Cor. No. 1, the S.E. Cor., identical with location and with Cor. No. 1 Wild Horse lode this survey, and situated on line 1-4 Laura No. 1 lode, Sur. No. 2455, at S. 12° 27' W. 296.5 ft. from Cor. No. 1; a pine post 4 ft. long 4 in. sq., set 18 in. in the ground in a mound of stones and scribed 1-2454 WBML; whence a pine post of same dimensions and scribed BP 1-2454 brs. N. 12° 27' E. 50 ft., and a second pine post of same dimensions and scribing brs. S. 12° 27' W. 50 ft. no bearing monuments available, and the S.W. Cor. Sec. 18, Tp. 23 S., R. 25 E. G. & S.R.B. & M. brs. N. 43° 47' 30" E. 885.7 ft.

Sur. No. 2454 cont.

Feet.	Thence S. 83° 1' W.
300.0	to original location for S.E.C.
594.9	same bearing to Cor. No. 2, the S.W. Cor., identical with location and with Cor. No. 4 Wild Horse lode of this survey; a pine post 4 ft. long, 4 in. sq., set 18 in in the ground in a mound of stones and scribed 2-2454 WBML; whence a pine post of same dimensions and scribed BP 2-4-2454 brs. S. 13° 16' W. 50 ft., and a second pine post of same dimensions and scribing brs. N. 12° 16' E. 50 ft., no bearing monuments available.
	Thence N. 12° 16' E.
249.4	to the intersection of the south end line of Jack Pot No. 5 lode unsurveyed; at N. 73° 3' W. 74.6 ft. from the S.E. Cor.
475.2	same bearing to the intersection of east side line of Jack pot No. 5 lode unsurveyed, at N. 5° 31' W. 243.5 ft. from the S.E. Cor.
1495.4	same bearing to Cor. No. 3, the N.W. Cor., identical with location, a pine post 4 ft. long 4 in. sq., set 18 in. in the ground in a mound of stones and scribed 3-2454 WBML; whence a pine post of same dimensions and scribed BP 3-2454 brs. S. 12° 16' W. 50 ft., and a second pine post of same dimensions and scribing brs. N. 83° 1' E. 50 ft., no bearing monuments available.
	Thence N. 83° 1' E.
300.0	to original location for N.E.C.
600.0	same bearing to Cor. No. 4., the N.E. Cor., identical with location and with Cor. No. 2 Vic Roy lode of this survey; a pine post 4 ft. long 4 in. sq., set 18 in. in the ground in a mound of stones and scribed 4-2454 WBML; whence a pine post of same dimensions and scribed 2-4-2454 brs. S. 83° 1' W. 50 ft., and a second pine post of same dimensions and scribing brs. S. 84° 32' E. 50 ft., no bearing monuments available.

**MISSING**

**PAGE(S)**

## Survey No. 2454 cont.

Feet. bearing monuments available.

Thence S. 83° 01' W.

303.3 to Cor. No. 4, Jack Robinson lode, Sur. No. 2455.

308/8 same bearing to original location for S.E.C.

617.7 same bearing to Cor. No. 3, the S. W. Cor., identical with location, a pine post 4-ft. long, 4 in. sq., set 18 in. in the ground in a mound of stones and scribed 3-2454 WHL, whence a pine post of same dimensions and scribed BP 3-2454 brs. N. 83° 1' E. 50 ft., and a second pine post of same dimensions and scribing brs. N. 13° 16' E. 50 ft., no bearing monuments available.

Thence N. 13° 16' E.

1506.9 to Cor. No. 4, the N.W. Cor., identical with location and with Cor. No. 2, William B. Moore lode this survey, a pine post scribed 4-2454 WHL and etc.

Thence N. 83° 1' E.

286.1 to original location for N.E.C.

594.9 same bearing to Cor. No. 1, the place of beginning.

## LEDGE.

The presumed course of the vein on this claim is from the N.E.C. location S. 12° 27' W. 1499.1 ft.

## AREAS.

Total and net area, Vic Roy lode,	20,473 A.	✓
Total area William B. Moore lode,	19,364	✓
Less conflict with Jack P.O. No. 5, lode (unsur.)	0,193	✓
Net area William B. Moore lode,	19,171	" ✓
Total and Net Area Wild Horse, lode	19,677	" ✓
Net area of group,	59,321	" ✓

## IMPROVEMENTS.

I hereby certify that the value of the labor and improvements on this group, placed thereon by the claimant or his grantors, is not less than \$500.00 for each location thereof, and that said improvements are as follows:

VIC ROY.

No. 1, discovery shaft, 5 x 8 x 11 ft . deep, brs. from E.E.C. location N. 84° 33' W. 550 ft.	Value	\$ 100.00
No. 2, shaft 4 x 7 x 10 ft., brs. from Cor. No. 4 N. 59° 20' W. 585.0 ft.	Value	100.00
No. 3, open cut, 6 x 15 x 8 ft., with tunnel at face 6 x 7 x 10 ft. long, brg. E., the mouth of open cut brs. from Cor. No. 4 N. 66° 15' W. 535 ft.	Value	100.00
No. 4, open cut 4½ x 21 x 10 ft., the mouth of which brs. from Cor. No. 1, N. 45° 20' E. 115 ft.	Value	150.00
No. 5, open cut 4½ x 22 x 10 ft., the mouth of which brs. from Cor. No. 1, N. 90° E. 20 ft.	Value	<u>150.00</u>
Total improvements on claim,		\$ 600.00

WILLIAM BE MOORE LODGE.

No. 1, discovery cut 5 x 17 x 10 ft., the mouth of which brs. from S.E.C. location N. 12° 27' E. 280 ft.	Value	\$ 100.00
No. 2, open cut 4½ x 22 x 10 ft., the mouth of which brs. from Cor. No. 3 S. 14° 40' E. 680 ft.	Value	150.00
No. 3, open cut 5 x 18 x 11 ft., the mouth of which brs. from Cor. No. 3 S. 33° E. 420 ft.	Value	100.00
No. 4, open cut 5 x 16 x 10 ft., the mouth of which brs. from Cor. No. 2 N. 38° 30' E. 380 ft.	Value	100.00
No. 5, shaft 5 x 7 x 10 ft. deep, brs. from Cor. No. 2 N. 40° 30' E. 345.0 ft.	Value	<u>100.00</u>
Total improvements on claim,		\$ 550.00



WILD HORSE LODE.

No. 1, <sup>discovery</sup> open cut 6 x 16 x 10 ft., the mouth of which hrs. from S.E.C. location N. 12° 27' E. 340 ft. . . . . Value \$ 100.00

No. 2, shaft 7 x 8 x 15 ft. deep, hrs. from Cor. No. 3 N. 43° 10' E. 530 ft. . . . . Value 150.00

No. 3, open cut 5 x 12 x 10 ft., the mouth of which hrs. from Cor. No. 3 N. 35° 25' E. 445.0 ft. . . . . Value 100.00

No. 4, open cut 5 x 16 x 10 ft., the mouth of which hrs. from Cor. No. 3, N. 44° 35' E. 935 ft. . . . . Value 100.00

No. 5, cut 5 x 12 x 12 ft., the mouth of which hrs. from Cor. No. 3, N. 30° 10' E. 451.0 ft. . . . . Value 100.00

No. 6, cut 5 x 11 x 12 ft., the mouth of which hrs. from Cor. No. 3 N. 21° 42' E. 446.0 ft. . . . . Value 100.00

Total improvements on claim, \$ 650.00  
 Total improvements on group, \$1800.00

Adjoining claims.

North, unsurveyed claims, claims and claimants unknown.

East, unsurveyed claims and Laura, Laura No. 1, Loyal and Burro Shoe lodes, Sur. No. 2455, owned by the applicant herein.

South, Jack Robinson lode, Sur. No. 2455, owned by the applicant herein.

West, Minnesota and Duluth lodes, unsurveyed, owned by J. A. Sherwood, and Jack Pot No. 5 lode, unsurveyed, owned by John Cowan.

## LOCATION.

This group is situated and located approximately in Tp. 23 S., R. 24 E., unsurveyed, and the S.W. $\frac{1}{4}$  of Sec. 18, Tp. 23 S., R. 25 E. G. & S.R.B. & M., in the Warren Mining District, about 5 miles in an easterly direction from the City of Bisbee, Cochise, County, Territory of Arizona.

## INSTRUMENT.

This survey was made with a C. L. Berger & Sons No. 1 C transit; the courses were deflected from the true meridian as determined by a solar observation. Checked by an observation on Polaris.

The distances were measured with a 300-foot tape. Magnetic variation  $12^{\circ} 30'$  E. at all corners.



U. S. Deputy Mineral Surveyor.

Dated at Bisbee, Ariz.

September 3rd, 1907.



(4-686.)

FINAL OATH OF U. S. DEPUTY MINERAL SURVEYOR

I, D. E. Curry, U. S. Deputy Mineral Surveyor, do solemnly swear that, in pursuance of instructions received from the United States Surveyor General for Arizona, dated August 7th 1907, I have, in strict conformity to the laws of the United States, the official regulations and instructions thereunder, and the instructions of said Surveyor General, faithfully and correctly executed the survey of the Mining Claim of Geo. H. Crosby, known as the Wild Horse, William B. Moore and Vic Roy, situate in Warren Mining District, Cochise County, Territory of Arizona, in Section 18, Township No. 23 E., Range No. 25 E. and approximately in Tp. 23 S. R. 24 E. G. & S. R. E. & M. 2454 and designated as Survey No. 2454, as represented in the foregoing field notes, which accurately show the boundaries of said mining claim as distinctly marked by monuments on the ground, and described in the attached copy of the location certificate, which was received by me from the Surveyor General with said instructions, and that all the corners of said survey have been established and perpetuated in strict accordance with the law, official regulations and instructions thereunder; and I do further solemnly swear that the foregoing are the true and original field notes of said survey and my report therein, and that the labor expended and improvements made upon said mining claim by claimant or his grantors are as therein fully stated, and that the character, extent, location and itemized value thereof are specified therein with particularity and full detail, and that no portion of said labor or improvements so credited to this claim has been included in the estimate of expenditures upon any other claim.

D. E. Curry  
U. S. Deputy Mineral Surveyor.

Subscribed and sworn to by the said D. E. Curry,  
U. S. Deputy Mineral Surveyor, before me C. I. McReynolds,  
Notary Public this 3rd  
day of September 1907,

C. I. McReynolds  
Notary Public in and for the County  
of Cochise, Territory of Arizona.  
My Commission expires Oct. 20th, 1909



Affidavit of Five Hundred Dollars Improvements.

We, Chas. Fanning, and R. L. Metz,

of lawful age, being first duly sworn according to law, depose and say: That we are acquainted with the Wild Horse, William B. Moore and Vic Roy mining claims situate in Warren Mining district, Cochise County, Arizona Territory, for which Geo. H. Crosby

has made application for survey prior to application for patent under the provisions of the act of Congress, approved May 10, 1872; and that the labor done and improvements made thereon by the applicant and his grantors exceed Five Hundred Dollars in value, (for each location thereof) and further that we are not personally interested in said mine.

Chas. Fanning
R. L. Metz

TERRITORY OF ARIZONA,
County of Cochise } ss:

Sworn to and subscribed before me, this 3rd day of September, 1907



G. I. Reynolds
Notary Public in and for the County of Cochise, Territory of Arizona. My Commission expires Oct. 20th, 1909



AMENDED

# Notice of Mining Location

LODE CLAIM

To All Whom It May Concern:

This Mining Claim, the name of which is the Vic Roy  
Mining Claim, situate on lands belonging to the United States of America, and in which there  
are valuable mineral deposits, was entered upon and located for the purpose of exploration and  
purchase by George H. Crosby

a citizen of the United States  
(Locator must insert either "a citizen of the United States," or, "who has declared his intention to become a citizen of the United States.")

the undersigned, on the first day of August 1907

The length of this claim is 1500 feet,  
and I claim 550 feet,  
in a n easterly direction and 950  
feet in a westerly direction from  
the center of the discovery shaft, at which this notice is posted, lengthwise of the claim, together  
with 300 feet in width of the surface grounds, on each  
side of the center of said claim. The general course of the lode deposit and premises is from the  
east to the west

The claim is situated and located in the Warren Mining District, in  
Cochise County, in the Territory of Arizona, about 2 miles  
in a north-easterly direction from the Warren shaft and  
is bounded on the north by an unsurveyed fraction; on the south by  
the Laura, and on the west by the Wm. B. Moore.

The surface boundaries of the claim are marked upon the ground as follows: Beginning at  
a monument

at a point in an easterly direction 550 feet from  
the discovery shaft (at which this notice is posted,) being in the center of the east end  
end line of said claim; thence southerly 300 feet to a post and monument  
S. E. corner of said claim; thence  
westerly 1500 feet to a post and monument, being at the  
S. W. corner of said claim; thence northerly 300 feet  
to a post and monument at the center of the West end of said claim;  
thence northerly 300 feet to a post and monument, being at the  
N. W. corner of said claim; thence easterly 1500  
feet to a post and monument at the N. E. corner of said claim;  
thence southerly 300 feet to the place of beginning.

All done under the provisions of Chapter Six, of Title XXXII, of the Revised Statutes of  
the United States, and of an Act of the General Assembly of Arizona, entitled "An Act to Revise  
and Codify the Laws of the Territory of Arizona," approved March 16, 1901.

This is an Amended Location Notice of the Vic Roy  
Mining Claim, located by Chas. Fanning, Fred Johnson and Vic. Walling  
on the 11th day of  
December 1902, and recorded in Book 25 of Records of Mines, at  
page 395, in the office of the County Recorder of the aforesaid County of Cochise  
to which reference is hereby made, and this amended Location Notice is made and posted to  
correct errors in the description in the said original Location Notice.

Dated and posted on the ground this first day of August 1907

*George H. Crosby*

Witness:

*R. L. Motz*

TERRITORY OF ARIZONA,  
County of..... COCHISE } ss.

I, *W. J. [Signature]*, County Recorder in and for the County and Territory aforesaid, do hereby certify that the within instrument was filed for record at..... 1:30 o'clock, *6* M., on this..... day of AUG 2 - 1907..... 190..., and duly recorded in Book No. 39 of..... MINING..... Records of..... COCHISE..... County, Arizona, at pages 488

WITNESS my hand and official seal the day and year first above written.

*W. J. [Signature]*  
County Recorder.

AMENDED  
Notice of Location.

LODE CLAIM.

*W. J. [Signature]*

Dated..... 1907.....

Filed and Recorded at Request of

*W. J. [Signature]*

AUG 2 - 1907..... A. D. 1907.....

at 1:30 P. M.

Book 39 Rec of Mining

Pages 488

*W. J. [Signature]*  
County Recorder.

By.....  
Deputy Recorder.

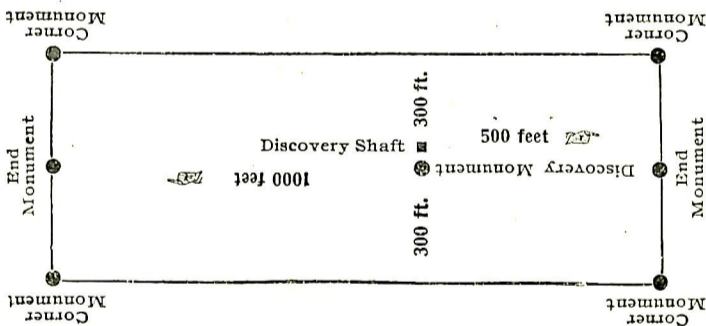

This diagram is to give locator a general idea of plan of location under the new law. The Discovery Shaft can be in the center of claim or any distance from either end desired. In the diagram it is placed 500 feet from one end and 1000 feet from the other. Commence description of claim at a center end monument, giving its distance and direction from center of Discovery Shaft; thence bound the claim in either direction. In description be careful to state locality of claim with reference to some natural object, or permanent monument, as will identify the claim.

4375

AMENDED

# Notice of Mining Location

## LODE CLAIM

To All Whom It May Concern:

This Mining Claim, the name of which is the William B. Moore  
Mining Claim, situate on lands belonging to the United States of America, and in which there  
are valuable mineral deposits, was entered upon and located for the purpose of exploration and  
purchase by George H. Crosby

a citizen of the United States  
(Locator must insert either "a citizen of the United States," or, "who has declared his intention to become a citizen of the United States.")

the undersigned, on the first day of August 1907

The length of this claim is 1500 feet,  
and I claim 280 feet,  
in a southerly direction and 1220  
feet in a northerly direction from  
the center of the discovery shaft, at which this notice is posted, lengthwise of the claim, together  
with 300 feet in width of the surface grounds, on each  
side of the center of said claim. The general course of the lode deposit and premises is from the  
north to the south

The claim is situated and located in the Warren Mining District, in  
Cochise County, in the Territory of Arizona, about 1 1/2 miles  
in a north-easterly direction from the Warren shaft  
and is bounded on the east by the Vic Roy, Laura and Laura No. 1  
and on the south by the Wild Horse.

The surface boundaries of the claim are marked upon the ground as follows: Beginning at  
a monument

at a point in a southerly direction 300 feet from  
the discovery shaft (at which this notice is posted,) being in the center of the south  
end line of said claim; thence westerly 300 feet to a post and monument  
S. W. corner of said claim; thence  
northerly 1500 feet to a post and monument, being at the  
N. W. corner of said claim; thence easterly 300 feet  
to a post and monument at the center of the north end of said claim;  
thence easterly 300 feet to a post and monument, being at the  
N. E. corner of said claim; thence southerly 1500  
feet to a post and monument at the S. E. corner of said claim;  
thence westerly 300 feet to the place of beginning.

All done under the provisions of Chapter Six, of Title XXXII, of the Revised Statutes of  
the United States, and of an Act of the General Assembly of Arizona, entitled "An Act to Revise  
and Codify the Laws of the Territory of Arizona," approved March 16, 1901.

This is an Amended Location Notice of the William B. Moore  
Mining Claim, located by Chas Fanning  
on the 26th day of  
March 1904, and recorded in Book 31 of Records of Mines, at  
page 403, in the office of the County Recorder of the aforesaid County of Cochise  
to which reference is hereby made, and this amended Location Notice is made and posted to  
correct errors in the description in the said original Location Notice.

Dated and posted on the ground this first day of August 1907  
George H Crosby

Witness.  
R. L. Motz



**MISSING**

**PAGE(S)**

AMENDED  
Notice of Mining Location

LODE CLAIM

To All Whom It May Concern:

This Mining Claim, the name of which is the Wild Horse  
Mining Claim, situate on lands belonging to the United States of America, and in which there  
are valuable mineral deposits, was entered upon and located for the purposes of exploration and  
purchase by George H. Crosby  
a citizen of the United States

(Locator must insert either "a citizen of the United States," or, "who has declared his intention to become a citizen of the United States.")

the undersigned, on the first day of August 1907.

The length of this claim is 1500 feet,  
and 1 claim 340 feet,

in a southerly direction and 1160  
feet in a northerly direction from

the center of the discovery shaft, at which this notice is posted, lengthwise of the claim, together  
with 300 feet in width of the surface grounds, on each

side of the center of said claim. The general course of the lode deposit and premises is from the  
north to the south

The claim is situated and located in the Warren Mining District, in  
Cochise County, in the Territory of Arizona, about 1 mile  
in a north-easterly direction from the Warren shaft

and is bounded on the north by the William B. Moore, on the east by  
the Laura No. 1, Loyal and Burro Shoe, and on the south by the  
Jack Robinson

The surface boundaries of the claim are marked upon the ground as follows: Beginning at  
a monument

at a point in a southerly direction 340 feet from  
the discovery shaft (at which this notice is posted,) being in the center of the south  
end line of said claim; thence westerly 300 feet to a post and monu -  
ment, being the S. W. corner of said claim; thence  
northerly 1500 feet to a post and monument, being at the  
N. W. corner of said claim; thence easterly 300 feet  
to a post and monument at the center of the north end of said claim;  
thence easterly 300 feet to a post and monument, being at the  
N. E. corner of said claim; thence southerly 1500  
feet to a post and monument at the S. E. corner of said claim;  
thence westerly 300 feet to the place of beginning.

All done under the provisions of Chapter Six, of Title XXXII, of the Revised Statutes of  
the United States, and of an Act of the General Assembly of Arizona, entitled "An Act to Revise  
and Codify the Laws of the Territory of Arizona," approved March 16, 1901.

This is an Amended Location Notice of the Wild Horse  
Mining Claim, located by Chas. Fanning, Fred. Johnson and Vic Walling  
on the 12th day of  
December 1902, and recorded in Book 25 of Records of Mines, at  
page 398, in the office of the County Recorder of the aforesaid County of Cochise  
to which reference is hereby made, and this Amended Location Notice is made and posted to  
correct errors in the description in the said original Location Notice.

Dated and posted on the ground this first day of August 1907

Witness:

R. L. Motz

George H. Crosby

County of COCHISE } ss.

I, R. B. McAnald, County Recorder in and for the County and Territory aforesaid, do hereby certify that the within instrument was filed for record at 1:30 o'clock, P.M., on this day of AUG 2 - 1907, and duly recorded in Book No. 39 of Records of COCHISE County, Arizona, at pages 489.

WITNESS my hand and official seal the day and year first above written.

R. B. McAnald County Recorder.

AMENDED Notice of Location. LODE CLAIM.

Wild Horse

Dated 1907

Filed and Recorded at request of

R. A. Johnson

A. D. 1907

at 1:30 P.M.

Book 39 Rec. of Mines

Pages 489

R. B. McAnald County Recorder.

By Deputy Recorder.

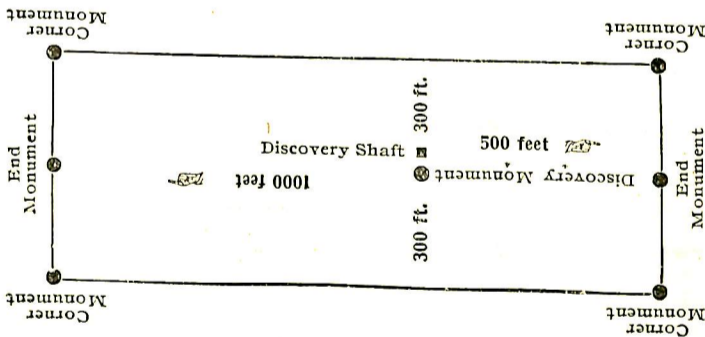

This diagram is to give locator a general idea of plan of location under the new law. The Discovery Shaft can be in the center of claim or any distance from either end desired. In the diagram it is placed 500 feet from one end and 1000 feet from the other. Commence description of claim at a center end monument, giving its distance and direction from center of Discovery Shaft; thence bound the claim in either direction. In description be careful to state locality of claim with reference to some natural object, or permanent monument, as will identify the claim.

4376

4-688.

U. S. SURVEYOR-GENERAL'S FINAL CERTIFICATE ON FIELD NOTES.

Department of the Interior,

OFFICE OF U. S. SURVEYOR-GENERAL,

Phoenix, Arizona,

October 15, 1907

I, U. S. Surveyor-General for District of Arizona do hereby certify that the foregoing transcript of the Field Notes, return and approval of the survey of the mining claim of

Geo. H. Crosby

known as the Wild Horse, William E. Moore and Vic Roy

situate in Warren

Mining District, Cochise County, Arizona

in Section 18, Township No. 23 S., Range No. 25 E., and Approx. Tp. 23 S., R. 24 E., G. & S. R. B. & M. and designated as Survey No. 2454, has been correctly copied from the originals on file in

this office; that said Field Notes furnish such an accurate description of said mining claim as will, if incorporated into a patent, serve fully to identify the premises, and that such reference is made therein to natural objects or permanent monuments as will perpetuate and fix the locus thereof.

And I further certify that five hundred dollars' worth of labor has been expended or improvements made upon said mining claim by claimant or his grantors, and that said improvements consist of 12 cuts, 1 tunnel and 4 shafts, total value \$1800.

and that no portion of said labor or improvements has been included in the estimate of expenditures upon any other claim.

I further certify that the plat thereof, filed in the U. S. Land Office at Phoenix, Ariz. is correct and in conformity with the foregoing Field Notes.

Frank S. Ingalls

United States Surveyor-General for Arizona

(4-687.)

# Surveyor General's Certificate of Approval of Field Notes and Survey of Mining Claim.

**Department of the Interior,**

*Office of U. S. Surveyor General,*

Phoenix, Arizona,

October 15, 1907 .

I, U. S. Surveyor General for District of Arizona,

do hereby certify that the foregoing and hereto attached Field Notes and Return of the Survey of the Mining Claim of

Geo. H. Crosby

, known as the

Wild Horse, William B. Moore and Vic Roy

situate in Warren mining district,

Cochise County, Arizona

in Section 18, Township No. 23 S., Range No. 25 E., and  
Approx. Tp. 23 S., R. 24 E., G. & S.R.B. & M.  
designated as Survey No. 2454

executed by D. E. Curry, U. S. Deputy Mineral

Surveyor, August 12 - 14, 1907, under my instructions dated

August 7, 1907, have been critically examined and the

necessary corrections and explanations made, and the said Field Notes and Return, and

the Survey they describe, are hereby approved. A true copy of the copy of the location

certificate filed by the applicant for survey is included in the field notes.



U. S. Surveyor General for Arizona.

# SURVEY NO. 2454

Scale 1 in. = 400 ft.

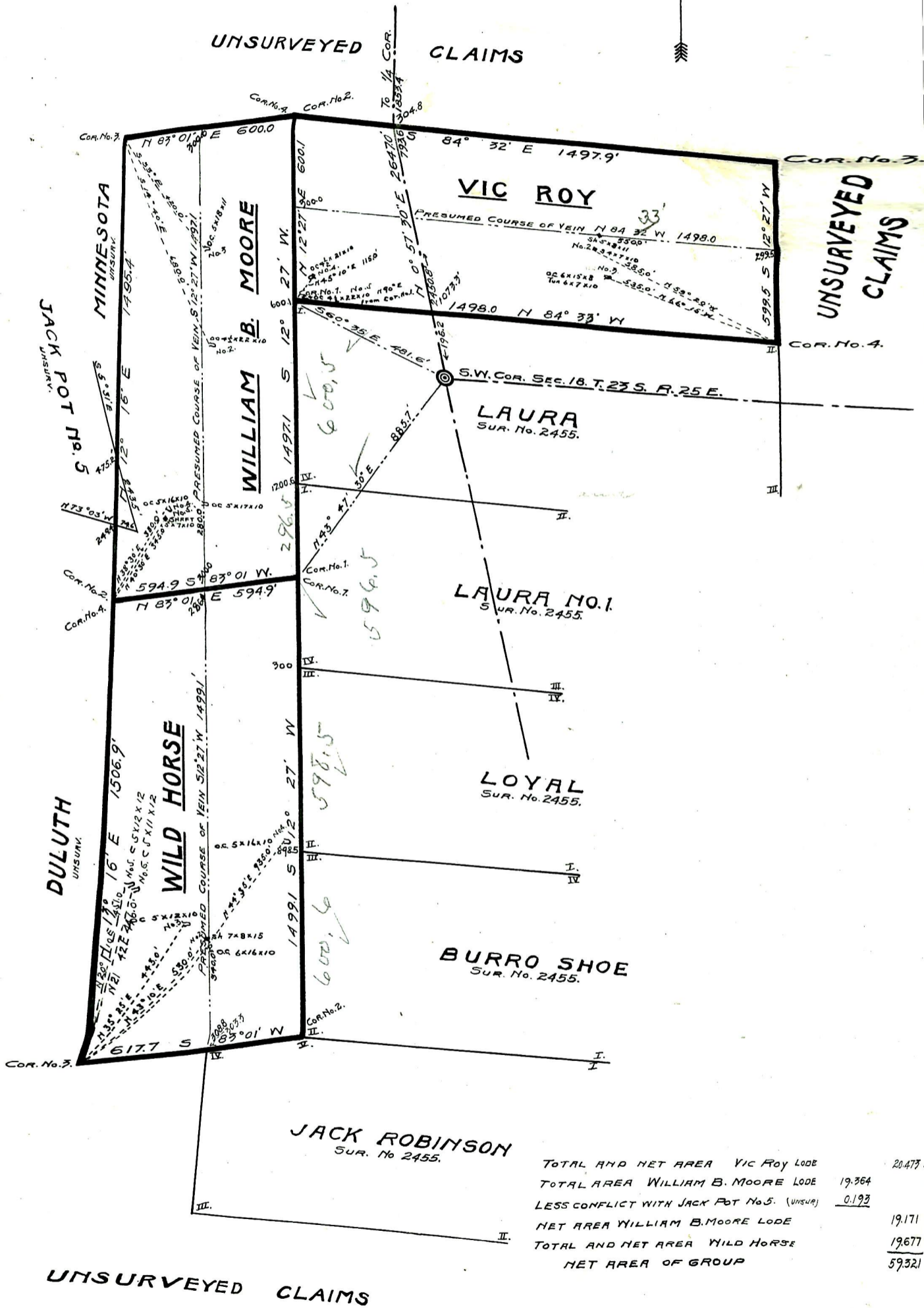

TOTAL AND NET AREA VIC ROY LODE	20.473 A.
TOTAL AREA WILLIAM B. MOORE LODE	19.364 "
LESS CONFLICT WITH JACK POT No. 5. (UNSURE)	0.193 "
NET AREA WILLIAM B. MOORE LODE	19.171 "
TOTAL AND NET AREA WILD HORSE	19.677 "
NET AREA OF GROUP	59.321 "