

MS -

0

2

4

5

5

AUG 31 1907

(4-683.)

Mineral Survey No. 2455

Lot No. _____

Arizona Land District.

FIELD NOTES

OF THE SURVEY OF THE MINING CLAIM OF

George H. Crosby

KNOWN AS THE

Laura, Laura No. 1, Loyal, Burro Shoe and Jack Robinson.

Warren Mining District.

Cochise County, Arizona.

Section 18-19 Township 23 S. Range 25 E.
and approximately Tp. 23 S., R. 24 E. Unsur.

Surveyed under instructions dated Aug. 7th, 1907.

by D. E. Curry
U. S. Deputy Mineral Surveyor

Claim located See Location Notices. 1

Survey commenced August 9th, 1907.

Survey completed August 12th, 1907.

6-100

Postoffice address of Claimant's Agent,
Chas. Fanning, Bisbee, Ariz.

*File
his
Ledger
Accts*

Survey No. 2455.

Laura et al lodes.

Feet.

LAURA LODGE.

Beginning at Cor. No. 1, the N. W. Cor., identical with location and with the S.W. Cor. of Vic Roy lode, unsurveyed, and situated on the east side line of William B. Moore lode, unsurveyed, a pine post 4 ft. long 4 in sq., set 18 in. in the ground in a mound of stones and scribed 1-2455 LL; whence a pine post of same dimensions and scribed B.P.1-2455 brs. S. $12^{\circ} 27'$ W. 50 ft., and a second pine post of same dimensions and scribing brs. S. $84^{\circ} 33'$ E. 50 ft., no bearing monuments available, and the S. W. Cor., Sec. 18, Tp. 23 S., R. 25 E. G. & S.R. B. & M. brs. S. $60^{\circ} 35'$ E. 481.6 ft.

Thence S. $84^{\circ} 33'$ E.

- 424.7 to the intersection of the west line of the S.W. $\frac{1}{4}$ Sec. 18 Tp. 23 S. R. 25 E. G. & S.R. B. & M., at N. $0^{\circ} 57' 30''$ E. 196.2 ft. from the S.W. Cor., and S. $0^{\circ} 57' 30''$ W. 2450.8 ft from the N.W. Cor.
- 1498.0 same bearing to Cor. No. 2, the N. E. Cor., identical with location and with the S.E. Cor. of Vic Roy lode, unsurveyed, a pine post 4 ft. long 4 in. sq., set 18 in. in the ground in a mound of stones and scribed 2-2455 LL; whence a pine post of same dimensions and scribed BP 2-2455 brs. N. $84^{\circ} 33'$ W. 50 ft., and a second pine post of same dimensions and scribing brs. S. $12^{\circ} 27'$ W. 50 ft., no bearing monuments available.
- Thence S. $12^{\circ} 27'$ W.
- 178.7 to the intersection of the S. line of the S.W. $\frac{1}{4}$ Sec. 18 Tp. 23 S., R. 25 E. G. & S.R. B. & M. at S. $85^{\circ} 33' 20''$ E. 1036.3 ft. from the S.W. Cor., and N. $85^{\circ} 33' 20''$ W. 1501.8 ft. from the S. E. Cor.
- 298.7 same bearing, to original location for E. E. C.
- 598.7 same bearing, to Cor. No. 3, the S. E. Cor., identical with location and with Cor. No. 2 of Laura No. 1 lode of this survey, a pine post 4 ft. long, 4 in. sq.,

Feet. set 18 in. in the ground in a mound of stones and scribed 3-2455 LL; whence a pine post of same dimensions and scribed BP 2-3-2455 , brs. N. 12° 27' E. 50 ft., and a second pine post of same dimensions and scribing brs. S. 12° 27' W. 50 ft., no bearing monuments available.

Thence N. 84° 36' 30" W.

953.85 to the intersection of the west line of the N. W. $\frac{1}{4}$ Sec. 19, Tp. 23 S., R. 25 E. G. & S.R. B. & M. at S. 1° 0' 30" W. 401.05 ft. from the N. W. Cor., and N. 1° 0' 30" E. 2147.35 ft. from the S. W. Cor.

1498.2 same bearing to Cor. No. 4, the S. W. Cor., identical with location and with Cor. No. 1, Laura No. 1 lode of this survey, and situated on the east side line of William B. Moore lode, unsurveyed, a pine post 4 ft. long 4 in. sq., set 18 in. in the ground in a mound of stones and scribed 4-2455 LL; whence a pine post of same dimensions and scribed BP 1-4-2455 , brs. S. 12° 27' W. 50 ft., and a second pine post of same dimensions and scribing brs. N. 12° 27' E. 50 ft., and the N. W. Cor. Sec. 19, Tp. 23 S., R. 25 E. G. & S.R.B. & M. brs. N. 57° 29' 30" E. 651.0 ft., no bearing monuments available.

Thence N. 12° 27' E.

300. to original location for W. E. C.

600.5 same bearing to Cor. No. 1, the place of beginning.

LEDGE.

The presumed course of the vein on this claim is from the E. E. C. location N. 84° 36' 30" W. 1498.2 ft.

----- -LAURA No.1 LODE.- -----

Beginning at Cor. No. 1, the N. W. Cor., identical with location and with Cor. No. 4, Laura lode, of this survey, and situated on the east side line of William B. Moore lode, unsurveyed, a ~~pine~~ post 4 ft. long 4 in. square, set 18 in. in the ground in a mound of stones

Feet.

and scribed 1-2455 L No.1 L., whence a pine post of same dimensions and scribed BP 1-4-2455, brs. S. 12° 27' W. 50 ft., and a second pine post of same dimensions and scribing brs. N. 12° 27' E. 50 ft. and the N. W. Cor., Sec. 19, Tp. 23 S. R. 25 E. G. & S.R. B. & M. brs. N. 57° 29' 30" E. 651.0 ft., no bearing monuments available.

Thence S. 84° 36' 30" E.

544.35 to the intersection of the west line of the N. W. 1/4 Sec. 19 Tp. 23 S. R. 25 E. G. & S.R. B. & M. at S. 1° 0' 30" W. 401.05 ft. from the N. W. Cor., and N. 1° 0' 30" E. 2147.35 ft. from the S. W. Cor.

1498.2 same bearing, to Cor. No. 2, the N. E. Cor., identical with location and with Cor. No. 3 Laura lode of this survey, a pine post scribed 2-2455 L No. 1 L. and etc.

Thence S. 12° 27' W.

300.5 to original location for E. E. C.

600.5 same bearing, to Cor. No. 3, the S. E. Cor.; identical with location and with Cor. No. 4 Loyal lode of this survey, a pine post 4 ft. long 4 in. square, set 18 in. in the ground in a mound of stones and scribed 3-2455 L. No. 1 L., whence a pine post of same dimensions and scribed BP 3-4-2455, brs. N. 12° 27' E. 50 ft., and a second pine post of same dimensions and scribing brs. S. 12° 27' W. 50 ft., no bearing monuments available.

Thence N. 84° 27' W.

834.55 to the intersection of the west line of the N. W. 1/4 Sec. 19, Tp. 23 S. R. 25 E. G. & S.R. B. & M. at S. 1° 0' 30" W. 996.55 ft. from the N. W. Cor.; and N. 1° 0' 30" E. 1551.85 ft. from the S.W. Cor.

1497.7 same bearing to Cor. No. 4, the S.W. Cor., identical with location and with Cor. No. 3 Loyal lode of this survey, and situated on the east side line of Wild Horse lode unsurveyed, a pine post 4 ft. long 4 in. sq. set 18 in. in the ground in a mound of stones and scribed

| | |
|--------|---|
| Feet. | <p>4-2455 L. No. 1 L., whence a pine post of same dimensions and scribed BP 3-4-2455 brs. S. 12° 27' W. 50 ft. and a second pine post of same dimensions and scribing brs. N. 12° 27' E. 50 ft., no bearing monuments available.</p> |
| 300 | <p style="text-align: center;">Thence N. 12° 27' E.</p> <p>to original location for W.E.C. identical with the S.E. and the N.E. Cors. respectively of William B. Moore and Wild Horse lodes, unsurveyed.</p> |
| 596.5 | <p>same bearing to Cor. No. 1, the place of beginning.</p> <p style="text-align: center;">LEDGE.</p> |
| | <p>The presumed course of the vein on this claim is from the E.E.C. location N. 84° 27' W. 1497.7 ft.</p> |
| | <p>-----LOYAL LODE.-----</p> |
| | <p>Beginning at Cor. No. 1, the S. E. Cor., identical with location and with Cor. No. 4 Burro Shoe Lode, of this survey, a pine post 4 ft. long 4 in. sq., set 18 in. in the ground in a mound of stones and scribed 1-2455 Lo. L., whence a pine post of same dimensions and scribed BP 1-4-2455 brs. N. 12° 27' E. 50 ft., and a second pine post of same dimensions and scribing brs. S. 12° 27' W. 50 ft., and the W. $\frac{1}{4}$ Cor. of Sec. 19, Tp. 23 S. R. 25 E. G. & S.R. B. & M. brs. S. 39° 29' W. 1146.3 ft., no bearing monuments available.</p> |
| | <p>Thence N. 84° 23' W.</p> |
| 715.35 | <p>to the intersection of the west line of the N.W. $\frac{1}{4}$ Sec. 19 Tp. 23 S. R. 25 E. G. & S.R. B. & M. at S. 1° 0' 30" W. 1593.5 ft. from the N. W. Cor., and N. 1° 0' 30" E. 954.9 ft. from the S. W. Cor.</p> |
| 1497.6 | <p>same bearing, to Cor. No. 2, the S. W. Cor., identical with location and with Cor. No. 3 Burro Shoe lode of this survey, situated on the east side line of Wild Horse lode unsurveyed, a pine post 4 ft. long 4 in. sq. set 18 in. in the ground in a mound of stones and scribed 2-2455 Lo. L., whence a pine post of same dimen-</p> |

Feet. signs and scribed BP 2-3-2455, brs. S. 12° 27' W. 50 ft. and a second pine post of same dimensions and scribing brs. N. 12° 27' E. 50 ft., no bearing monuments available.

Thence N. 12° 27' E.

300.0 to original location for W.E.C.

598.5 same bearing to Cor. No. 3, the N.W. Cor., identical with location and with Cor. No. 4 Laura No. 1 lode of this survey, and situated on the East side line of Wild Horse lode unsurveyed, a pine post scribed 3-2455 Lo. L. and etc.

Thence S. 84° 27' E.

663.15 to the intersection of west line of the N. W. $\frac{1}{4}$ Sec. 19 Tp. 23 S. R. 25 E. G. & S. R. B. & M. at S. 1° 0' 30" W. 996.55 ft. from the N. W. Cor., and N. 1° 0' 30" E. 1551.85 ft. from the S. W. Cor.

1497.7 same bearing to Cor. No. 4, the N. E. Cor., identical with location and with Cor. No. 3 Laura No. 1 lode of this survey, a pine post scribed 4-2455 Lo. L. and ect.

Thence S. 12° 27' W.

300.0 to original location for E.E.C.

600.0 same bearing to Cor. No. 1, the place of beginning.

LEDGE.

The presumed course of the vein on this claim is from the E.E.C. location N. 84° 23' W. 1497.6 ft.

-----BURRO, SHOE, LODGE.-----

Beginning at Cor. No. 1, the S. E. Cor., identical with location, a pine post 4 ft. long 4 in. sq. set 18 in. in the ground in a mound of stones and scribed 1-2455 BSL, whence a pine post of same dimensions and scribed BP 1-2455 brs. N. 12° 27' E. 50 ft., and a second pine post of same dimensions and scribing brs. N. 84° 16' W. 50 ft., no bearing monuments available, and the W. $\frac{1}{4}$ Cor. Sec. 19, Tp. 23 S., R. 25 E. G. & S.R.B. & M. brs. S. 63° 45' W. 667.5 ft.

| | |
|--------|--|
| Feet. | Thence N. 84° 16' W. |
| 301.3 | to Cor.No. 1 Jack Robinson lode of this survey. |
| 595.45 | same bearing to the intersection of the west line of NW $\frac{1}{4}$ Sec. 19, Tp. 23 S. R. 25 E. G. & S.R. B. & M. at S. 1° 0' 30" W. 2193.6 ft. from the N. W. Cor., and N. 1° 0' 30" E. 354.8 ft. from the S.W. Cor. |
| 1497.3 | same bearing to Cor. No. 2, the S. W. Cor., identical with location and with the S.E. Cor. and Cor. No. 5 respectively of Wild Horse lode, unsurveyed, and Jack Robinson lode of this survey, a pine post 4 ft. long 4 in. sq., set 18 in. in the ground in a mound of stones and scribed 2-2455 BSL; whence a pine post of same dimensions and scribed BP 2-5-2455, brs. N. 12° 27' E. 50 ft., and a second pine post of same dimensions and scribing brs. S. 83° 1' W. 50 ft., no bearing monuments available. |
| | Thence N. 12° 27' E. |
| 301.7 | to original location for W.E.C. |
| 600.6 | same bearing to Cor. No. 3, the N.W. Cor., identical with location and with Cor. No.2 Loyal lode of this survey and situated on the east side line of Wild Horse lode unsurveyed, a pine post scribed 3-2455 BSL and etc. |
| | Thence S. 84° 23' E. |
| 782.25 | to the intersection of the west side line of the N.W. $\frac{1}{4}$ Sec. 19, Tp. 23 S., R. 25 E. G. & S.R.B. & M. at S. 1° 0' 30" W. 1593.5 ft. from the N. W. Cor., and N. 1° 0' 30" E. 954.9 ft. from the S.W. Cor. |
| 1497.6 | same bearing to Cor. No. 4, the N.E. Cor., identical with location and with Cor. No. 1 Loyal lode of this survey, a pine post scribed 4-2455 BSL and etc. |
| | Thence S. 12° 27' W. |
| 301.8 | to original location for E.E.C. |
| 603.7 | same bearing to Cor. No. 1, the place of beginning. |
| | LEDGE. |
| | The presumed course of the vein on this claim is |

Survey No. 2455 cont.

Feet.

from the E.E.C. location N. 84° 16' W. 1497.3 ft.

JACK ROBINSON LODE.

Beginning at Cor. No. 1, the N. E. Cor., identical with location and situated on line 1-2-Burro Shoe lode of this survey, a pine post 4 ft. long 4 in. sq. set 18 in. in the ground in a mound of stones and scribed 1-2455 JRL; whence a pine post of same dimensions and scribed BP 1-2455, brs. S. 84° 16' E., 50 ft, and a second pine post of same dimensions and scribing brs. S. 5° 44' W. 50 ft., no bearing monuments available, and the W. 1/4 Cor. Sec. 19, Tp. 23 S., R. 25 E. G. & S.R. B. & M. brs. S. 42° 34' 30" W. 441.8 ft.

Thence S. 5° 44' W.

300.0 to original location for E.E.C.

600.0 same bearing to Cor. No. 2, the S.E. Cor., identical with location, a pine post 4 ft. long 4 in. sq. set 18 in. in the ground in a mound of stones and scribed 2-2455 JRL; whence a pine post of same dimensions and scribed BP 2-2455 brs. N. 5° 44' E. 50 ft., and a second pine post of same dimensions and scribing brs. N. 83° 46' W. 50 ft., no bearing monuments available.

Thence N. 83° 46' W.

240.3
~~200.0~~

to the intersection of the west side line of the S W. 1/4 Sec. 19, Tp. 23 S. R. 25 E. G. & S. R. B. & M. at S. 0° 0' 30" E., ~~200.0~~^{245.6} ft. from the N. W. Cor. , and N. 0° 0' 30" W. ~~2435.1~~^{2458.7} ft. from the S. W. Cor.

1491.9 same bearing to Cor. No. 3, the S. W. Cor., identical with location, a pine ^{post} 4 ft. long 4 in. sq. set 18 in. in the ground in a mound of stones and scribed 3-2455 JRL; whence a pine post of same dimensions and scribed BP 3-2455 brs. S. 83° 46' E. 50 ft., and a second pine post of same dimensions and scribing brs. N. 5° 44' E. 50 ft., no bearing monuments available.

Thence N. 5° 44' E.

300.0 to original location for W. E. C.

Feet.

520.0 same bearing to Cor. No. 4, the N. W. Cor., situated on the south end line of Wild Horse lode, unsurveyed, a pine post 4 ft. long 4 in. sq., set 18 in. in the ground in a mound of stones and scribed 4-2455 JRL; whence a pine post of same dimensions and scribed BP 4-2455 brs. S. 5° 44' W. 50 ft., and a second pine post of same dimensions and scribing brs. N. 83° 1' E. 50 ft., and original location for N. W. Cor. brs. N. 5° 44' E. 90 ft., no bearing monuments available.

Thence N. 83° 1' E.

303.3 to Cor. No. 5, identical with the S. E. Cor. and Cor. No. 2 respectively of Wild Horse lode unsurveyed, and Burro Shoe lode of this survey, a pine post scribed 5-2455 JRL and etc.

Thence S. 84° 16' E.

901.85 to the intersection of the west line of the N. W. $\frac{1}{4}$ Sec. 19 Tp. 23 S., R. 25 E. G. & S. R. B. & M., at S. 1° 0' 30" W. 2193.6 ft. from the N. W. Cor., and N. 1° 0' 30" E. 354.8 ft. from the S. W. Cor.

1196.0 same bearing to Cor. No. 1, the place of beginning.

LEDGE.

The presumed course of the vein on this claim is from the E.E.C. location N. 83° 46' W. 1491.9 ft.

AREAS.

| | |
|--|---------------|
| Total and net area Laura lode | 20.466 acres. |
| Total and net area of Laura No. 1 lode, | 20.428 " |
| Total and net area of Loyal lode, | 20.455 " |
| Total and net area of Burro Shoe lode, | 20.555 " |
| Total and net area of Jack Robinson lode | 20.096 " |
| Total and net area of group,- | 102.000 |

IMPROVEMENTS.

I hereby certify that the value of the labor and improvements on this group, placed thereon by claimant or his grantors, is not less than \$500.00 for each location thereof, and that said improvements are as follows:

LAURA LODE.

No. 1 discovery cut 4 x 10 x 16 ft., with tunnel at face 4 x 6 x 34 ft long, brg. S. 45° W., the mouth of open cut hrs. from E. E.C. location N. 84° 36' 30" W. 355.0 ft. Value \$ 500.00

No. 2, cut 4 x 10 x 15 ft., with tunnel at face, 5 x 7 x 11 ft. long, brg. S. 39° W., the mouth of open cut hrs. from Cor. No. 3 N. 59° 38' W. 558.0 ft. Value \$ 210.00

No. 3, cut 6 x 10 x 16 ft., the mouth of which hrs. from Cor. No. 3 N. 60° 01' W. 542.0 ft. Value \$ 100.00

Total improvements on claim, - \$ 810.00

LAURA NO. 1 LODE.

No. 1, discovery shaft, 6 x 7 x 11 ft. deep, hrs. from E.E.C. location N. 84° 27' W, 550 ft. Value \$ 100.00

No. 2, shaft 5 x 6 x 11 ft. deep, hrs. from Cor. No. 2 S. 69° 9' W., 621 ft. Value \$ 100.00

No. 3, shaft 5 x 7 x 10 ft. deep, hrs. from Cor. No. 2, S. 70° 24' W. 680 ft. Value \$ 100.00

No. 4, cut 6 x 12 x 14 ft., hrs. from Cor. No. 4 N. 66° 52' E. 507.1 ft. Value \$ 100.00

No. 5, cut 7 x 10 x 13 ft. with tunnel at face 5 x 7 x 7 ft. long, brg. N. 15° E. The mouth of cut hrs. from Cor. No. 4 N. 39° E 356.4 ft. Value \$ 170.00

No. 6, cut 5 x 11 x 12 ft., the mouth of which hrs. from Cor. No. 4 N. 37° 30' E. 318.9 ft. Value \$ 100.00

Total improvements on claim, \$ 670.00

Feet.

No. 6, cut 5 x 10 x 15 ft., the mouth of which
brs. from Cor. No. 2 N. 58° 9' E. 225 ft.

Value \$ 100.00

No. 7, shaft 5 x 7 x 10 ft. deep, brs. from
Cor. No. 2 N. 64° 0' E. 255.0 ft.

Value \$ 100.00

Total improvements on claim, - \$ 700.00

JACK ROBINSON LODGE.

No. 1, discovery shaft 5 x 7 x 11 ft. deep,
brs. from E.E.C. location N. 83° 46' W. 200 ft.

Value \$ 100.00

No. 2, shaft 5 x 7 x 13 ft. deep, brs.
from W.E.C. location S. 83° 46' E. 205 ft.

Value \$ 130.00

No. 3, cut 5 x 10 x 14 ft., the mouth of
which brs. from W.E.C. S. 88° 30' E. 215 ft.

Value \$ 100.00

No. 4, cut 5 x 10 x 12 ft., the mouth of
which brs. from W.E.C. N. 89° 25' E. 230 ft.

Value \$ 100.00

No. 5, cut 5 x 10 x 14 ft., the mouth of
which brs. from W.E.C. N. 75° 27' E. 240 ft.

Value \$ 100.00

No. 6, cut 5 x 10 x 14 ft., the mouth of which
brs. from W.E.C. N. 66° 45' E. 235 ft.

Value \$ 100.00

No. 7, cut 5 x 10 x 14 ft., the mouth of
which brs. from W.E.C. N. 62° 11' E. 249 ft.

Value \$ 100.00

No. 8, cut 4 x 10 x 12 ft., the mouth of
which brs. from W.E.C. N. 59° 2' E. 254 ft.

Value \$ 100.00

Total improvements on claim, \$ 830.00

Total improvements on group, \$3610.00 ✓

Feet.

No. 6, cut 5 x 10 x 15 ft., the mouth of which
 brs. from Cor. No. 2 N. 58° 9' E. 225 ft.

Value \$ 100.00

No. 7, shaft 5 x 7 x 10 ft. deep, brs. from
 Cor. No. 2 N. 64° 0' E. 255.0 ft.

Value \$ 100.00

Total improvements on claim, - \$ 700.00

JACK ROBINSON LODE.

No. 1, discovery shaft 5 x 7 x 11 ft. deep,
 brs. from E.E.C. location N. 83° 46' W. 200 ft.

Value \$ 100.00

No. 2, shaft 5 x 7 x 13 ft. deep, brs.
 from W.E.C. location S. 83° 46' E. 205 ft.

Value \$ 130.00

No. 3, cut 5 x 10 x 14 ft., the mouth of
 which brs. from W.E.C. S. 88° 30' E. 215 ft.

Value \$ 100.00

No. 4, cut 5 x 10 x 12 ft., the mouth of
 which brs. from W.E.C. N. 89° 25' E. 220 ft.

Value \$ 100.00

No. 5, cut 5 x 10 x 14 ft., the mouth of
 which brs. from W.E.C. N. 75° 27' E. 240 ft.

Value \$ 100.00

No. 6, cut 5 x 10 x 14 ft., the mouth of which
 brs. from W.E.C. N. 66° 45' E. 235 ft.

Value \$ 100.00

No. 7, cut 5 x 10 x 14 ft., the mouth of
 which brs. from W.E.C. N. 62° 11' E. 249 ft.

Value \$ 100.00

No. 8, cut 4 x 10 x 12 ft., the mouth of
 which brs. from W.E.C. N. 59° 2' E. 254 ft.

Value \$ 100.00

Total improvements on claim, \$ 830.00

Total improvements on group, \$3610.00 ✓

ADJOINING CLAIMS.

North, Vic Roy lode, unsurveyed, owned by the applicant herein.

East, unsurveyed claims, claims and claimants unknown.

South, unsurveyed claims, claims and claimants unknown

West, William B. Moore and Wild Horse lodes, unsurveyed, owned by the applicant herein.

LOCATION.

This group is situated and located approximately in Tp. 23 S., R. 24 E., unsurveyed, and the S.W. $\frac{1}{4}$ of Sec. 18, and the N.W. and S.W. $\frac{1}{4}$ of Sec. 19, Tp. 23 S., R. 25 E., G. & S.R.B. & M., about 5 miles in an easterly direction from the city of Bisbee, Warren Mining District, Cochise County, Arizona.

INSTRUMENT.

This survey was made with a C. L. Berger & Sons, No. 1 C. Transit; the courses were deflected from the true meridian as determined by a solar observation. Checked by an observation on Polaris. The distances were measured with a 300 foot steel tape. Magnetic variation $12^{\circ} 30'$ E. at all corners.

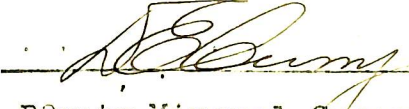
U.S. Deputy Mineral Surveyor.

Dated at Bisbee, Arizona,

August 26th, 1907.

Notes for the re-establishment of the N. $\frac{1}{4}$ Cor. Sec. 19, Tp. 23 S., R. 25 E. G. & S.R.B. & M.

Beginning at the N. W. Cor. Sec. 19, Tp. 23 S., R. 25 E., which is a sandstone 14 x 12 x 8 ins.; marked 3 notches on the N. and S. edges, a traverse was run to the N. E. Cor. of Sec. 19, Tp. 23 S., R. 25 E., which is a rock in place 15 x 12 x 10 ins., marked with a cross (X) and with

3 notches on S., 5 notches on E. edges.

The bearing and distance from the N.W. Cor. to the N.E. Cor. Sec. 19, T₂₃ S., R. 25 E. G. & S.R.B. & M. was found to be S. 85° 33' 20" E. 5120.1 ft.

No trace of the N. $\frac{1}{4}$ Cor. Sec. 19 was found.

The original notes for the N. line of Sec. 19 calls for the $\frac{1}{4}$ Cor. 39.32 chains from the N.W. Cor., and 40 chains from the N.E. Cor.

The true distance between the N.W. & N.E. Cors. of Sec. 19, was accordingly divided in the proportion of 39.32 is to 40.00.

The N. $\frac{1}{4}$ Cor. was then located S. 85° 33' 20" E. 2538.1 ft. from the N.W. Cor., and N. 85° 33' 20" W. 2582.0 ft. from the N.E. Cor., Sec. 19.

At this point a granite stone 10 x 8 x 9 ins. was set 6 in. in the ground, marked $\frac{1}{4}$ on the W. face and a mound of stones raised alongside.

FINAL OATHS FOR SURVEYS.

LIST OF NAMES.

A list of the names of the individuals employed by D. E. Curry
 United States Deputy Mineral Surveyor, to assist in running, measuring, and marking the lines, corners, and
 boundaries described in the foregoing field notes of the survey of the mining claim of George H.
Crosby
 known as the Laura, Laura No. 1, Loyal, Burro Shoe and Jack Robinson.
 and showing the respective capacities in which they acted.

J. P. Chiado , *Chainman.*
R. L. Motz , *Chainman.*
 , *Asman.*
 , *Flagman.*

FINAL OATHS OF ASSISTANTS.

We, J. P. Chiado
 and R. L. Motz , do solemnly swear that we assisted D. E. Curry
 , United States Deputy Mineral Surveyor, in marking the corners and surveying
 the boundaries of the mining claim of George H. Crosby

 known as the Laura, Laura No. 1, Loyal, Burro Shoe and Jack Robinson
 represented in the foregoing field notes as having been surveyed by said deputy mineral surveyor and under his
 direction; and that said survey has been in all respects, to the best of our knowledge and belief, faithfully and
 correctly executed, and the corner and boundary monuments established according to law and the instructions
 furnished by the United States Surveyor-General for Arizona.

J. P. Chiado , *Chainman.*
R. L. Motz , *Chainman.*
 , *Asman.*
 , *Flagman.*

Subscribed and sworn to by the above-named persons before me this 26th
 day of August , 1907

W. M. Reynolds
 Notary Public in and for the County
 of Cochise, Territory of Arizona.
 My Commission expires Oct. 20th, 1909

FINAL OATH OF U. S. DEPUTY MINERAL SURVEYOR

I, D. E. Curry, U. S. Deputy Mineral Surveyor, do solemnly swear that, in pursuance of instructions received from the United States Surveyor General for Arizona, dated August 7th, 1907, I have, in strict conformity to the laws of the United States, the official regulations and instructions thereunder, and the instructions of said Surveyor General, faithfully and correctly executed the survey of the Mining Claim of George H. Crosby, known as the Laura, Laura No. 1, Loyal, Burro Shoe and Jack Robinson, situate in Warren Mining District, Cochise County, Arizona, in Section 18-19, Township No. 23 S., Range No. 25 E. and approximately, Tp. 23 S., R. 24 E., Unsur. and designated as Survey No. 2455, as represented in the foregoing field notes, which accurately show the boundaries of said mining claim as distinctly marked by monuments on the ground, and described in the attached copy of the location certificate, which was received by me from the Surveyor General with said instructions, and that all the corners of said survey have been established and perpetuated in strict accordance with the law, official regulations and instructions thereunder; and I do further solemnly swear that the foregoing are the true and original field notes of said survey and my report therein, and that the labor expended and improvements made upon said mining claim by claimant or his grantors are as therein fully stated, and that the character, extent, location and itemized value thereof are specified therein with particularity and full detail, and that no portion of said labor or improvements so credited to this claim has been included in the estimate of expenditures upon any other claim.

[Signature]
U. S. Deputy Mineral Surveyor.

Subscribed and sworn to by the said D. E. Curry
U. S. Deputy Mineral Surveyor, before me C. I. McReynolds
Notary Public this 26th
day of August, 1907,

[Signature]
Notary Public in and for the County
of Cochise, Territory of Arizona.
My Commission expires Oct. 20th, 1909

Affidavit of Five Hundred Dollars Improvements.

We, Chas. Fanning, and R. L. Motz

of lawful age, being first duly sworn according to law, depose and say: That we are acquainted with the Laura, Laura No. 1, Loyal, Burro Shoe and Jack Robinson mining claims, situate in Warren Mining district, Cochise County, Arizona Territory, for which George H. Crosby

has made application for survey prior to application for patent under the provisions of the act of Congress, approved May 10, 1872; and that the labor done and improvements made thereon by the applicant and his grantors exceed Five Hundred Dollars in value, and further that we are not personally interested in said mine.

Chas. Fanning
R. L. Motz

TERRITORY OF ARIZONA,
County of Cochise } ss:

Sworn to and subscribed before me, this 26th

day of August, 1907



B. M. Reynolds

Notary Public in and for the County
of Cochise, Territory of Arizona.
My Commission expires Oct. 20th, 1909

AMENDED

Notice of Mining Location

LODE CLAIM

To All Whom It May Concern:

This Mining Claim, the name of which is the Laura No. 1 Mining Claim, situate on lands belonging to the United States of America, and in which there are valuable mineral deposits, was entered upon and located for the purpose of exploration and purchase by George H. Crosby

a citizen of the United States (Locator must insert either "a citizen of the United States," or, "who has declared his intention to become a citizen of the United States.")

the undersigned, on the first day of August 1907

The length of this claim is 1500 feet, and I claim 550 feet, in a n easterly direction and 950 feet in a westerly direction from the center of the discovery shaft, at which this notice is posted, lengthwise of the claim, together with 300 feet in width of the surface grounds, on each side of the center of said claim. The general course of the lode deposit and premises is from the east to the west

The claim is situated and located in the Warren Mining District, in Cochise County, in the Territory of Arizona, about 1 1/2 miles in a north-easterly direction from the Warren shaft and is bounded on the north by the Laura, on the south by the Loyal and on the west by the William B. Moore and the Wild Horse.

The surface boundaries of the claim are marked upon the ground as follows: Beginning at a monument

at a point in a n easterly direction 550 feet from the discovery shaft (at which this notice is posted,) being in the center of the east end end line of said claim; thence southerly 300 feet to a post and monument, being the S. E. corner of said claim; thence westerly 1500 feet to a post and monument, being at the S. W. corner of said claim; thence northerly 300 feet to a post and monument at the center of the west end of said claim; thence northerly 300 feet to a post and monument, being at the N. W. corner of said claim; thence easterly 1500 feet to a post and monument at the N. E. corner of said claim; thence southerly 300 feet to the place of beginning.

All done under the provisions of Chapter Six, of Title XXXII, of the Revised Statutes of the United States, and of an Act of the General Assembly of Arizona, entitled "An Act to Revise and Codify the Laws of the Territory of Arizona," approved March 16, 1901.

This is an Amended Location Notice of the Laura No. 1 Mining Claim, located by Chas. Fanning, Fred. Johnson and Vic Walling on the 12th day of December 1907, and recorded in Book 23 of Records of Mines, at page 397 in the office of the County Recorder of the aforesaid County of Cochise to which reference is hereby made, and this amended Location Notice is made and posted to correct errors in the description in the said original Location Notice.

Dated and posted on the ground this first day of August 1907

Witness:

R. L. Moz

George H. Crosby

TERRITORY OF ARIZONA,
 County of..... COCHISE } ss.
 I,..... Wm. J. Donald....., County Recorder in and for the County and
 Territory aforesaid, do hereby certify that the within instrument was filed for record at..... 1:30.....o'clock,..... 8.....M.,
 on this..... day of..... AUG 2 - 1907.....190..., and duly recorded in Book No..... 39.....
 of..... MINING.....Records of..... 50000.....County, Arizona, at pages..... 486

WITNESS my hand and official seal the day and year first above written.

 County Recorder.

AMENDED
Notice of Location.
 LODGE CLAIM.

Laura No. 1

Dated.....190.....

Filed and Recorded at Request of
Wm. J. Donald

AUG 2 - 1907 A. D. 190.....
 at..... 1:30..... M.
 Book..... 39 Rec of Minis
 Pages..... 486
 By..... Wm J Donald
 County Recorder.
 Deputy Recorder.

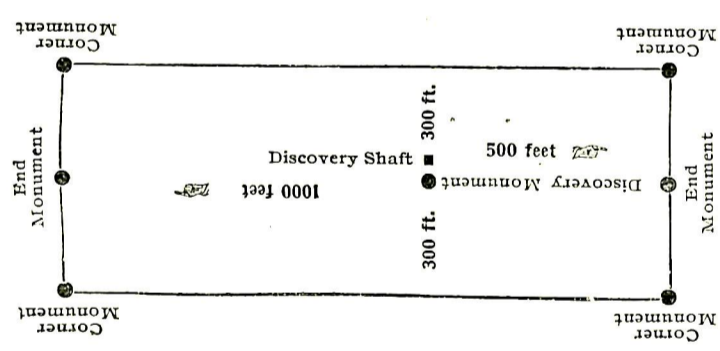

This diagram is to give locator a general idea of plan of location under the new law. The Discovery Shaft can be in the center of claim or any distance from either end desired. In the diagram it is placed 500 feet from one end and 1000 feet from the other. Commence description of claim at a center end monument, giving its distance and direction from center of Discovery Shaft; thence bound the claim in either direction. In description be careful to state locality of claim with reference to some natural object, or permanent monument, as will identify the claim.

BISEEN ARIZ

AMENDED

Notice of Mining Location

LODE CLAIM

To All Whom It May Concern:

This Mining Claim, the name of which is the Laura
Mining Claim, situate on lands belonging to the United States of America, and in which there
are valuable mineral deposits, was entered upon and located for the purpose of exploration and
purchase by George H. Crosby

a citizen of the United States
(Locator must insert either "a citizen of the United States," or, "who has declared his intention to become a citizen of the United States.")

the undersigned, on the first day of August 1907

The length of this claim is 1500 feet,
and 1 claim 355 feet,
in a n easterly direction and 1145
feet in a westerly direction from
the center of the discovery shaft, at which this notice is posted, lengthwise of the claim, together
with 300 feet in width of the surface grounds, on each
side of the center of said claim. The general course of the lode deposit and premises is from the
east to the west

The claim is situated and located in the Warren Mining District, in
Cochise County, in the Territory of Arizona, about 2 miles
in a north-easterly direction from the Warren shaft
and is bounded on the north by the Vic Roy, on the south by the
Laura No. 1, and on the west by the William B. Moore.

The surface boundaries of the claim are marked upon the ground as follows: Beginning at
a monument

at a point in a n easterly direction 355 feet from
the discovery shaft (at which this notice is posted,) being in the center of the east
end line of said claim; thence southerly 300 feet to a post and monument
, being the S. E. corner of said claim; thence
westerly 1500 feet to a post and monument, being at the
S. W. corner of said claim; thence northerly 300 feet
to a post and monument at the center of the west end of said claim;
thence northerly 300 feet to a post and monument, being at the
N. W. corner of said claim; thence easterly 1500
feet to a post and monument at the N. E. corner of said claim;
thence southerly 300 feet to the place of beginning.

All done under the provisions of Chapter Six, of Title XXXII, of the Revised Statutes of
the United States, and of an Act of the General Assembly of Arizona, entitled "An Act to Revise
and Codify the Laws of the Territory of Arizona," approved March 16, 1901.

This is an Amended Location Notice of the Laura
Mining Claim, located by Chas. Tanning, Fred. Johnson and Vic. Walling
on the 11th day of
December 1907, and recorded in Book 23 of Records of Mines, at
page 396, in the office of the County Recorder of the aforesaid County of Cochise
to which reference is hereby made, and this amended Location Notice is made and posted to
correct errors in the description in the said original Location Notice.

Dated and posted on the ground this first day of August 1907

George H. Crosby

Witness:

R. L. Motz

TERRITORY OF ARIZONA,
County of..... } ss.

I, *Wm. C. Arnold*, County Recorder in and for the County and Territory aforesaid, do hereby certify that the within instrument was filed for record at *1:30* o'clock, *6* M., on this..... day of *AUG 2 - 1907* 190..., and duly recorded in Book No. *39* of..... Records of..... County, Arizona, at pages *485*.

WITNESS my hand and official seal the day and year first above written.

Wm. C. Arnold
County Recorder.

AMENDED
Notice of Location.

LODE CLAIM.

Lana

Dated..... 190.....

Filed and Recorded at Request of

Wm. C. Arnold

AUG 2 - 1907 A. D. 190.....

at *1:30* P. M.

Book *39 Rec. of Mines*

Pages *485*

Wm. C. Arnold
County Recorder.

By..... Deputy Recorder.

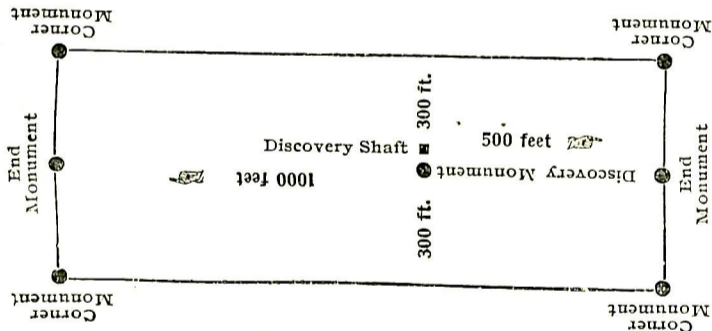

This diagram is to give locator a general idea of plan of location under the new law. The Discovery Shaft can be in the center of claim or any distance from either end desired. In the diagram it is placed 500 feet from one end and 1000 feet from the other. Commence description of claim at a center end monument, giving its distance and direction from center of Discovery Shaft; thence bound the claim in either direction. In description be careful to state locality of claim with reference to some natural object, or permanent monument, as will identify the claim.

4376 AMENDED

RECORDED

AMENDED

Notice of Mining Location

LODE CLAIM

To All Whom It May Concern:

This Mining Claim, the name of which is the Loyal Mining Claim, situate on lands belonging to the United States of America, and in which there are valuable mineral deposits, was entered upon and located for the purpose of exploration and purchase by George H. Crosby

a citizen of the United States
(Locator must insert either "a citizen of the United States," or, "who has declared his intention to become a citizen of the United States.")

the undersigned, on the first day of August 1907

The length of this claim is 1500 feet, and L claim 800 feet, in a n easterly direction and 700 feet in a westerly direction from the center of the discovery shaft, at which this notice is posted, lengthwise of the claim, together with 300 feet in width of the surface grounds, on each side of the center of said claim. The general course of the lode deposit and premises is from the east to the west

The claim is situated and located in the Warren Mining District, in Cochise County, in the Territory of Arizona, about 1 1/2 miles in a north-easterly direction from the Warren shaft and is bounded on the north by the Laura No. 1, on the south by the Burro Shoe and on the west by the Wild Horse

The surface boundaries of the claim are marked upon the ground as follows: Beginning at a monument

at a point in a n easterly direction 800 feet from the discovery shaft (at which this notice is posted,) being in the center of the East end line of said claim; thence southerly 300 feet to a post and monument, being the S. E. corner of said claim; thence westerly 1500 feet to a post and monument, being at the S. W. corner of said claim; thence northerly 300 feet to a post and monument at the center of the west end of said claim; thence northerly 300 feet to a post and monument, being at the N. W. corner of said claim; thence easterly 1500 feet to a post and monument at the N. E. corner of said claim; thence southerly 300 feet to the place of beginning.

All done under the provisions of Chapter Six, of Title XXXII, of the Revised Statutes of the United States, and of an Act of the General Assembly of Arizona, entitled "An Act to Revise and Codify the Laws of the Territory of Arizona," approved March 16, 1901.

This is an Amended Location Notice of the Loyal Mining Claim, located by Chas. Fanning, Fred. Johnson and Vic Walling on the 12th day of December 1907, and recorded in Book 23 of Records of Mines, at page 399 in the office of the County Recorder of the aforesaid County of Cochise to which reference is hereby made, and this amended Location Notice is made and posted to correct errors in the description in the said original Location Notice.

Dated and posted on the ground this first day of August 1907

Witness.

R. L. Motz

George H. Crosby

TERRITORY OF ARIZONA, } ss.
County of..... COCHISE.....

I, *Clayton*, County Recorder in and for the County and Territory aforesaid, do hereby certify that the within instrument was filed for record at..... 1:30 o'clock, P.M., on this..... day of..... AUG 2 - 1907..... 190..., and duly recorded in Book No. 39 of..... MINING..... Records of..... COCHISE..... County, Arizona, at pages..... 487

WITNESS my hand and official seal the day and year first above written.

.....
County Recorder.

AMENDED
Notice of Location.

LODE CLAIM.

Royal

Dated..... 190.....

Filed and Re-recorded at Request of

R. J. Guinness

AUG 2 - 1907 A. D. 190.....

at 1:30 P. M.

Book 39 Rec of Mines

Pages 487

Clayton
County Recorder.

By.....
Deputy Recorder.

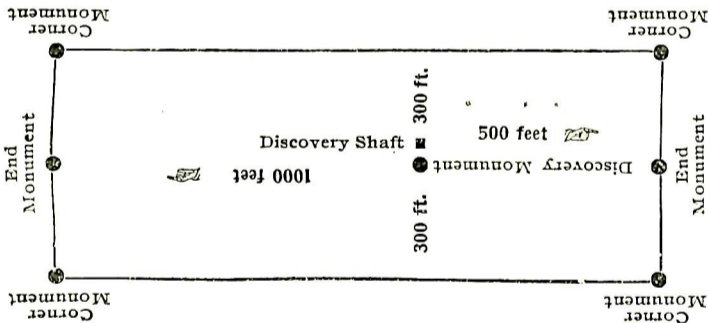

This diagram is to give locator a general idea of plan of location under the new law. The Discovery Shaft can be in the center of claim or any distance from either end desired. In the diagram it is placed 500 feet from one end and 1000 feet from the other. Commence description of claim at a center end monument, giving its distance and direction from center of Discovery Shaft; thence bound the claim in either direction. In description be careful to state locality of claim with reference to some natural object, or permanent monument, as will identify the claim.

4374
B

INDEX, 1914

AMENDED

Notice of Mining Location

LODE CLAIM

To All Whom It May Concern:

This Mining Claim, the name of which is the Burro Shoe Mining Claim, situate on lands belonging to the United States of America, and in which there are valuable mineral deposits, was entered upon and located for the purposes of exploration and purchase by George H. Crosby

a citizen of the United States
(Locator must insert either "a citizen of the United States," or, "who has declared his intention to become a citizen of the United States.")

the undersigned, on the first day of August 1907

The length of this claim is 1500 feet,
and I claim 600 feet,

in a n easterly direction and 900
feet in a westerly direction from

the center of the discovery shaft, at which this notice is posted, lengthwise of the claim, together with 300 feet in width of the surface grounds, on each

side of the center of said claim. The general course of the lode deposit and premises is from the east to the west

The claim is situated and located in the Warren Mining District, in Cochise County, in the Territory of Arizona, about 1 mile in a north-easterly direction from the Warren shaft

and is bounded on the north by the Loyal, on the south by the Jack Robinson, and on the west by the Wild Horse.

The surface boundaries of the claim are marked upon the ground as follows: Beginning at a monument

at a point in a n easterly direction 600 feet from the discovery shaft (at which this notice is posted,) being in the center of the east end line of said claim; thence southerly 300 feet to a post and monument, being the S. E. corner of said claim; thence westerly 1500 feet to a post and monument, being at the S. W. corner of said claim; thence northerly 300 feet to a post and monument at the center of the west end of said claim; thence northerly 300 feet to a post and monument, being at the N. W. corner of said claim; thence easterly 1500 feet to a post and monument at the N. E. corner of said claim; thence southerly 300 feet to the place of beginning.

All done under the provisions of Chapter Six, of Title XXXII, of the Revised Statutes of the United States, and of an Act of the General Assembly of Arizona, entitled "An Act to Revise and Codify the Laws of the Territory of Arizona," approved March 16, 1901.

This is an Amended Location Notice of the Burro Shoe Mining Claim, located by Chas. Fanning, Fred. Johnson and Vic Walling

on the 12th day of December 1907, and recorded in Book 23 of Records of Mines, at page 394, in the office of the County Recorder of the aforesaid County of Cochise to which reference is hereby made, and this Amended Location Notice is made and posted to correct errors in the description in the said original Location Notice.

Dated and posted on the ground this first day of August 1907

Witness:

R. L. Motz

George H. Crosby

TERRITORY OF ARIZONA,

County of..... COCHISE } ss.

I, County Recorder in and for the County and Territory aforesaid, do hereby certify that the within instrument was filed for record at 1:30 o'clock, P.M., on this day of AUG 2 - 1907 1907, and duly recorded in Book No. 39 of MINING Records of COCHISE County, Arizona, at pages 483

WITNESS my hand and official seal the day and year first above written.

County Recorder.

AMENDED Notice of Location. LODE CLAIM.

Burns Shot.

Dated 1907

Filed and Recorded at request of

R. A. Leonard

AUG 2 - 1907 A. D. 1907

at 1:30 P.M.

Book 39 Rec of Mines

Pages 483

Clarence Donald County Recorder.

By Deputy Recorder.

THE H. H. McNEIL CO., PRINTERS, PHOENIX, ARIZ.

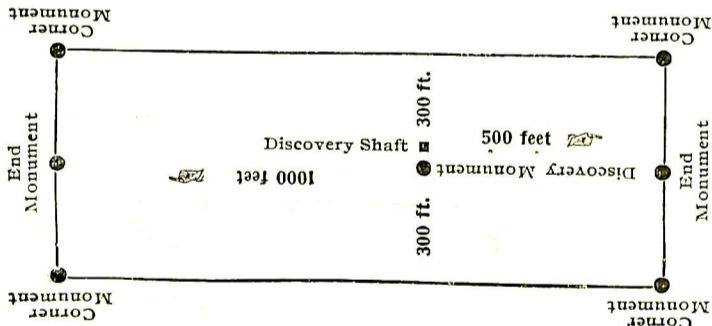

This diagram is to give locator a general idea of plan of location under the new law. The Discovery Shaft can be in the center of claim or any distance from either end desired. In the diagram it is placed 500 feet from one end and 1000 feet from the other. Commence description of claim at a center end monument, giving its distance and direction from center of Discovery Shaft; thence bound the claim in either direction. In description be careful to state locality of claim with reference to some natural object, or permanent monument, as will identify the claim.

COMPARED.

B

AMENDED

Notice of Mining Location

LODE CLAIM

To All Whom It May Concern:

This Mining Claim, the name of which is the Jack Robinson
Mining Claim, situate on lands belonging to the United States of America, and in which there
are valuable mineral deposits, was entered upon and located for the purpose of exploration and
purchase by George H. Crosby

a citizen of the United States
(Locator must insert either "a citizen of the United States," or, "who has declared his intention to become a citizen of the United States.")

the undersigned, on the first day of August 1907

The length of this claim is 1500 feet,
and 1 claim 200 feet,
in a n easterly direction and 1300
feet in a westerly direction from
the center of the discovery shaft, at which this notice is posted, lengthwise of the claim, together
with 300 feet in width of the surface grounds, on each
side of the center of said claim. The general course of the lode deposit and premises is from the
east to the west

The claim is situated and located in the Warren Mining District, in
Cochise County, in the Territory of Arizona, about 1 mile
in a north-easterly direction from the Warren shaft
and is bounded on the north by the Wild Horse, ~~xx tks~~ and the Burro
Shoe

The surface boundaries of the claim are marked upon the ground as follows: Beginning at
a monument

at a point in an easterly direction 200 feet from
the discovery shaft (at which this notice is posted,) being in the center of the east
end line of said claim; thence southerly 300 feet to a post and
monument, being the S. E. corner of said claim; thence
westerly 1500 feet to a post and monument, being at the
S. W. corner of said claim; thence northerly 300 feet
to a post and monument at the center of the west end of said claim;
thence northerly 300 feet to a post and monument, being at the
N. W. corner of said claim; thence easterly 1500
feet to a post and monument at the N. E. corner of said claim;
thence southerly 300 feet to the place of beginning.

All done under the provisions of Chapter Six, of Title XXXII, of the Revised Statutes of
the United States, and of an Act of the General Assembly of Arizona, entitled "An Act to Revise
and Codify the Laws of the Territory of Arizona," approved March 16, 1901.

This is an Amended Location Notice of the Jack Robinson
Mining Claim, located by Chas. Fanning

on the 26th day of
March 1904, and recorded in Book 31 of Records of Mines, at
page 402, in the office of the County Recorder of the aforesaid County of Cochise
to which reference is hereby made, and this amended Location Notice is made and posted to
correct errors in the description in the said original Location Notice.

Dated and posted on the ground this first day of August 1907

Witness:

R. L. Motz.

George H. Crosby

TERRITORY OF ARIZONA,
County of GOCHISE } ss.

I, P.M. Donald, County Recorder in and for the County and Territory aforesaid, do hereby certify that the within instrument was filed for record at 1:30 o'clock, 0 M., on this AUG 2 - 1907 day of AUGUST 1907, and duly recorded in Book No. 39 of MINING Records of GOCHISE County, Arizona, at pages 484.

WITNESS my hand and official seal the day and year first above written.

P.M. Donald
County Recorder.

COMPARED.

AMENDED
Notice of Location.

LODE CLAIM.

Jack Robinson

Dated 1907

Filed and Recorded at Request of

P.M. Robinson

AUG 2 - 1907 A. D. 1907

at 1:30 P. M.

Book 39 Rec of Minn.

Pages 484

P.M. Donald
County Recorder.

By P.M. Donald
Deputy Recorder.

BISEEE. ARIZ.

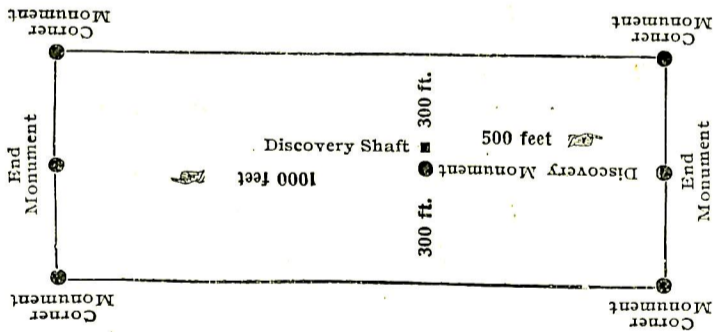

This diagram is to give locator a general idea of plan of location under the new law. The Discovery Shaft can be in the center of claim or any distance from either end desired. In the diagram it is placed 500 feet from one end and 1000 feet from the other. Commence description of claim at a center end monument, giving its distance and direction from center of Discovery Shaft; thence bound the claim in either direction. In description be careful to state locality of claim with reference to some natural object, or permanent monument, as will identify the claim.

U. S. SURVEYOR-GENERAL'S FINAL CERTIFICATE ON FIELD NOTES.

Department of the Interior,

OFFICE OF U. S. SURVEYOR-GENERAL,

Phoenix, Arizona,

October 11, 1907.

I, U. S. Surveyor-General for District of Arizona

do hereby certify that the foregoing transcript of the Field Notes, return and approval of the survey of the mining claim of

George H. Crosby

known as the LAURA, LAURA NO. 1, BURRO SHOE, LOYAL and JACK ROBINSON situate in Warren

Mining District, Cochise County, Arizona

in Section 18 - 19, Township No. 23 S., Range No. 25 E., and Approx. Tp. 23 S., R. 24 E. Unsur.

designated as Survey No. 2455, has been correctly copied from the originals on file in this office; that said Field Notes furnish such an accurate description of said mining claim as will, if incorporated into a patent, serve fully to identify the premises, and that such reference is made therein to natural objects or permanent monuments as will perpetuate and fix the locus thereof.

And I further certify that five hundred dollars' worth of labor has been expended or improvements each of made upon said mining claim by claimant or his grantors, and that said improvements consist of 20 cuts, 3 tunnels and 10 shafts, valued at \$3610.00

and that no portion of said labor or improvements has been included in the estimate of expenditures upon any other claim.

I further certify that the plat thereof, filed in the U. S. Land Office at Phoenix, Arizona

is correct and in conformity with the foregoing Field Notes.

Frank S. Ingalls,

United States Surveyor-General for Arizona.

(4-687.)

Surveyor General's Certificate of Approval of Field Notes and Survey of Mining Claim.

Department of the Interior,

Office of U. S. Surveyor General,

Phoenix, Arizona,

October 11, 1907.

I, U. S. Surveyor General for District of Arizona,

do hereby certify that the foregoing and hereto attached Field Notes and Return of the Survey of the Mining Claim of

George H. Crosby

, known as the

LAURA, LAURA NO. 1, BURRO SHOE, LOYAL and JACK ROBINSON

situate in Warren mining district,

Cochise County, Arizona

in Sections 18 - 19, Township No. 23 S., Range No. 25 E. and Approx. Tp. 23 S., R. 24 E. Unsur.

, designated as Survey No. 2455

executed by D. E. Curry, U. S. Deputy Mineral

Surveyor, August 9 - 12, 1907, under my instructions dated

August 7th, 1907, have been critically examined and the

necessary corrections and explanations made, and the said Field Notes and Return, and

the Survey they describe, are hereby approved. A true copy of the copy of the location

certificate filed by the applicant for survey is included in the field notes.



U. S. Surveyor General for Arizona.

SURVEY NO 2455

SCALE 1"=400'

SEC. 18.

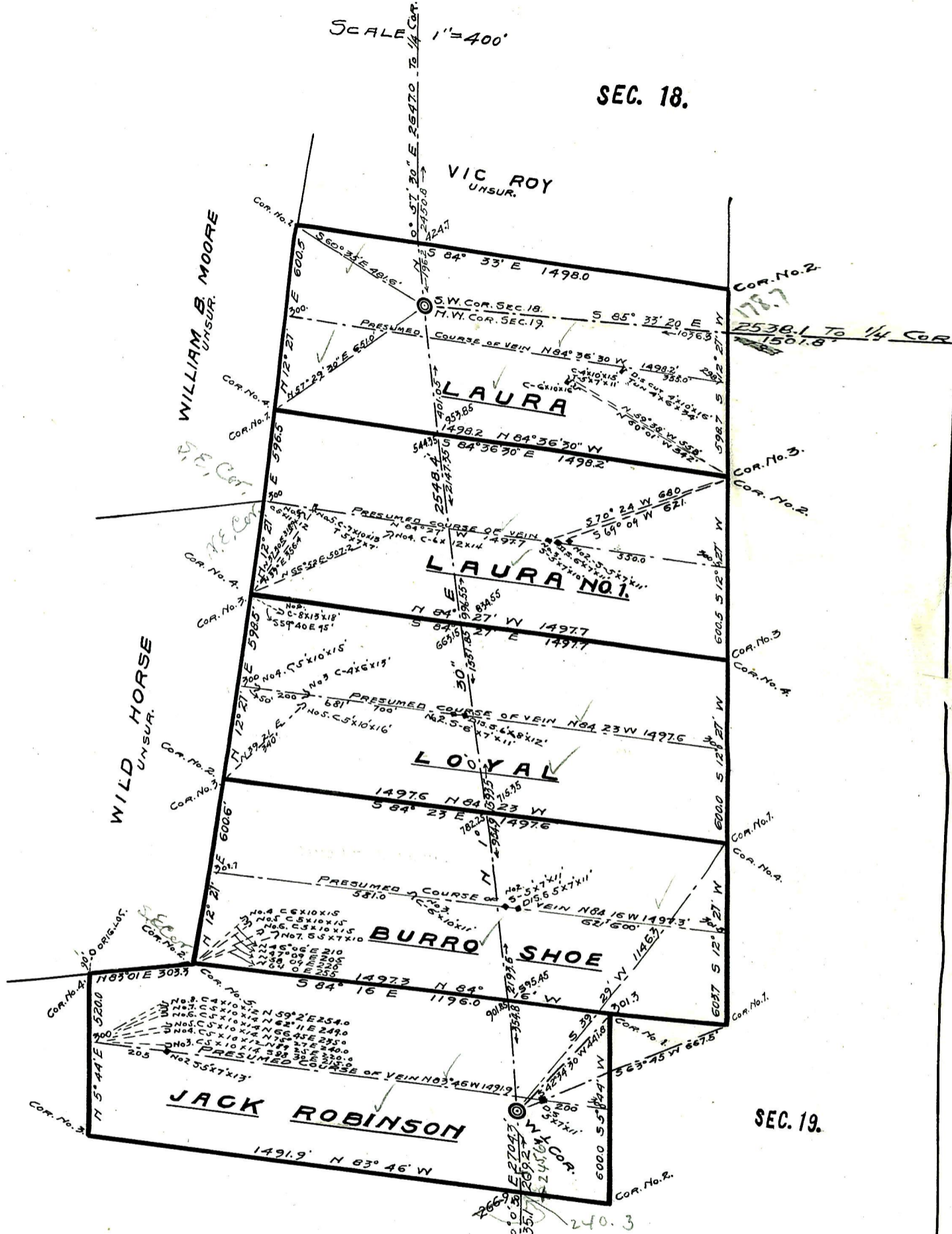

SEC. 19.

| TOTAL AND NET AREA | | | |
|--------------------|---|---|---|
| TOTAL | " | " | " |
| " | " | " | " |
| " | " | " | " |
| " | " | " | " |
| " | " | " | " |
| TOTAL | | | |

| | |
|--------------------|----------------|
| Laura Lode | 20.466 |
| Laura No. 1 Lode | 20.428 |
| Loyal Lode | 20.455 |
| Burro Shoe Lode | 20.555 |
| Jack Robinson Lode | 20.096 |
| TOTAL | 102.000 |

S.E. COR. SEC. 19. BARS. 50.10. 2435.1