

**M
S
-**

0

2

4

6

7

MINERAL SURVEY NO. 2467

Claims	M & B Desc.	Improvements	Loc. Notices
Avalanche	Pg.17	Pg.24	Pg. 3
Emily	2	21	5
Home Stake	8	22	10
International	15	24	7
North Star	4	21	1
Producer	14	23	2
Rattler	6	22	6
Steller	1	21	4
Sweep Stake	10	23	8
Washington	12	23	9

copied E. V. Oct
1907

OCT. 4 - 1907

(4-683.)

Mineral Survey No. 2467

Lot No. _____

Arizona

Land District.

FIELD NOTES

OF THE SURVEY OF THE MINING CLAIM OF

John C Bullard

KNOWN AS THE
Sweep Stake, Washington, Home & Fire, North Star, Emily, Rattles,
Produce, International, Steller and Avalanche.

Price

Mining District.

Yavapai County, Arizona

Section Approx, Township 9 N., Range 9 W. Unsur.

Surveyed under instructions dated Sep. 28, 1907

by J. J. Fisher
U. S. Deputy Mineral Surveyor

Claim located See loc. copy, 1

Survey commenced Sep. 28 -, 1907

Survey completed Oct 2 -, 1907

6-109

Address.

John J Hawkins, Attorney

Prescott

Arizona

see report

SURVEY NO. 2467

Feet

STELLER LODE

Beginning at S. C.E. Set a porphyry stone
 24 x 10 x 8 ins. 12 ins. in ground, alongside raised a
 mound of stones 3 x 3 ft. Stone marked S.C.E. S.
 2467.

Thence S. 82° 48' W.

300 To cor. No. 1 which is also cor. No. 4 Emily
 lode of this survey.

Set a porphyry stone 20 x 12 x 5 ins. 12 ins. in
 ground, alongside raised a mound of stones 3 x 3 ft.
 Stone marked S. 1-2467 and E. 4-2467.

Whence a X on a porphyry rock in place marked
 B.R. S. 1-2467 brs. N. 36° E. 49.8 ft.

A X on a porphyry rock in place marked B.R. E.
 4-2467 brs. N. 16° 45' E. 36.3 ft.

U. S. ^M L. M. No. 1 ^{Harcwar} ~~Pierce~~ mining district brs. S.
 50° 43' 17" W. 4705.3 ft.

Thence N. 33° 45' W.

350 To wagon road. Course E. & W.

650 Across road, course N. E. & S. W.

1365 To cor. No. 3 Emily lode of this survey.

1500 To cor. No. 2. Set a porphyry stone 20 x 10 x
 5 ins. 12 ins. in ground, alongside raised a mound of
 stones 3 x 3 ft. Stone marked S. 2-2467.

Whence a X on a porphyry rock in place marked B.R.
 S. 2-2467 brs. N. 54° 50' W. 42.2 ft.

SURVEY NO. 2467

Feet.

Thence N. 82° 48' E.

300 To N. C. E. Set a porphyry stone 18 x 10 x 5 ins. 12 ins. in ground, alongside raised a mound of stones 3 x 3 ft. Stone marked N. C. E. S.

450 ^{2467.} *cross Wagon road*

600 To cor. No. 3; Set a granite stone 20 x 10 x 8 ins. 12 ins. in ground, alongside raised a mound of stones 3 x 3 ft. Stone marked S 3-2467.

No bearings available.

Thence S. 33° 45' E.

1500 To cor. No. 4 Set a porphyry stone 18 x 8 x 6 ins. 12 ins. in ground, alongside raised a mound of stones 3 x 3 ft. Stone marked S 4-2467.

No bearings available.

Thence S. 82° 48' W.

300 To S. C. E. the place of beginning survey of exterior boundaries.

EMILY LODE

Beginning at the S. C. E. Set a porphyry stone 24 x 10 x 6 ins. 12 ins. in ground, alongside raised a mound of stones 3 x 3 ft. Stone marked S. C. E. E. 2467.

SURVEY NO. 246708

Feet

Thence S. 82° 48' W.

100

To cor. No. 3 Home Stake and cor. No. 4 Rattler lodes of this survey.

150

To road, course S. E. & N. W.

300

To cor. No. 1 which is also cor. No. 2 North Star lode of this survey.

Set a porphyry stone 20 x 12 x 8 ins. 12 ins. in ground, alongside raised a mound of stones 3 x 3 ft.

Stone marked E. 1-2467 and N. S. 2-2467.

Whence a X on a porphyry rock in place marked B.R. E. 1-2467 hrs. S. 32° 30' E. 38.2 ft.

A X on a porphyry rock in place marked B.R. N. S. 2-2467 hrs. N. 70° 50' W. 14.5 ft.

U. S. M. M. No. 1 [#] D. hrs. S. 46° 22' 47" W. 4209.1 ft.

Thence N. 33° 45' W.

80

To road, course E. & W.

500

To road, course E. & W.

600

To cor. No. 3 North Star lode of this survey.

1365

To cor. No. 2. Set a porphyry stone 30 x 12 x 6 ins. in mound of stones, alongside raised a mound of stones 3 x 3 ft. Stone marked E. 2-2467.

No bearings available.

EGGON FATE NESTEN

Thence N. 82° 48' E.

300

To N. C. E. Set a granite stone 18 x 10 x 8 ins. 12 ins. in ground, alongside raised a mound of stones 3 x 3 ft. Stone marked N. C. E. E. 2467.

SURVEY NO. 2467

Feet

600 To cor. No. 3 on line 1-2 Steller lode this survey at S. 33° 45' E. 135 ft. from cor. No. 2.

Set a porphyry stone 30 x 12 x 8 ins. 18 ins. in ground, alongside raised a mound of stones 3 x 3 ft. Stone marked E. 3-2467.

Whence a X on a porphyry rock in place marked B.R. E. 3-2467 hrs. S. 33° 45' E. 19.4 ft.

A X on a porphyry rock in place marked B.R. E. 3-2467 hrs. N. 85° 40' W. 16.3 ft.

Thence S. 33° 45' E.

715 To wagon road, course N. E. & S. W.

1015 To wagon road, course E. & W.

1365 To cor. No. 4 which is also cor. No. 1 Steller lode of this survey. Cor. described above.

Thence S. 82° 48' W.

To S. C. E. the place of beginning survey of exterior boundaries.

NORTH STAR LODE

Beginning at W. C. E. Set a porphyry stone 20 x 8 x 6 ins. 12 ins. in ground, alongside raised a mound of stones 3 x 3 ft. Stone marked W. C. E. N. S. 2467.

SURVEY NO. 2467

Feet

Thence S. 33° 45' E.

300 To cor. No. 1 which is also cor. No. 4 Home Stake lode of this survey.

Set a porphyry stone 24 x 10 x 8 ins. 12 ins. in ground, alongside raised a mound of stones 3 x 3 ft. Stone marked N. S. 1-2467 and H. S. 4-2467.

No bearings available.

U. S. M. M. No. 1 P. D. brs. S. 32° 40' W. 3255.8 ft.

Thence N. 82° 48' E.

960 To wagon road, course N. E. & S. W.

1300 To cor. No. 2 which is also cor. No. 1 of the Emily lode of this survey. Cor. described above.

Thence N. 33° 45' W.

80 To road, course E. & W.

300 To E. C. E. Set a porphyry stone 24 x 14 x 10 ins. 12 ins. in ground, alongside raised a mound of stones 3 x 3 ft. Stone marked E. C. E. N. S. 2467.

500 To road, course E. & W.

600 To cor. No. 3. Set a porphyry stone 18 x 10 x 6 ins. 12 ins. in ground, alongside raised a mound of stones 3 x 3 ft. Stone marked N. S. 3-2467

No bearings available.

SURVEY NO. 2467

Feet Thence S. 82° 48' W.

1300 To cor. No. 4. Set a porphyry stone 24 x 10 x 8 ins. 12 ins. in ground, alongside raised a mound of stones 3 x 3 ft. Stone marked M. S. 4-2467.

A X on a porphyry rock in place marked B.R. N. S. 4-2467 hrs. S. 19° E. 60 ft.

Thence S. 33° 45' E.

300 To W. C. E. the place of beginning survey of exterior boundaries.

RATTLER LODGE

Beginning at the W. C. E. which is also the E. C. E. of the Home Stake lode of this survey.

Set a porphyry stone 24 x 8 x 6 ins. 12 ins. in ground, alongside raised amount of stones 3 x 3 ft. Stone marked W. C. E. R. 2467 and E. C. E. H. S. 2467.

Thence S. 7° 12' E.

300 To cor. No. 1 which is also cor. No.2 Home Stake lode of this survey.

Set a porphyry stone 18 x 10 x 6 ins. 12 ins. in ground, alongside raised a mound of stones 3 x 3 ft. Stone marked R. 1-2467 and HS. 2-2467.

Whence a X on a porphyry rock in place marked B.R. R. 1-2467 hrs. N. 19° 50' W. 17.3 ft.

A X on a porphyry rock in place marked B.R. H. S

SURVEY NO. 2467

Feet 2-2467 hrs. S. 13° W. 15.5 ft.

U. S. M. M. No. 1 P.D. hrs. S. 54° 54' 11" W. 4058.5 ft.

600 To cor. No. 3 Washington and cor. No. 2 Producer lodes of this survey.

820 To wagon road, course N. & S.

1000 To wagon road, course N. & S.

1200 To cor. No. 3 Producer lode of this survey.

1500 To cor. No. 2.

Set a granite stone 20 x 12 x 10 ins. 12 ins. in ground, alongside raised a mound of stones 3 x 3 ft. Stone marked R. 2-2467.

No bearings available.

Thence N. 7° 12' W.

300 To E. C. E. Set a granite stone 18 x 10 x 10 ins. 12 ins. in ground, alongside raised a mound of stones 3 x 3 ft. Stone marked E. C. E. R. 2467.

355 To road, course E. & W.

600 To cor. No. 3. Set a porphyry stone 18 x 8 x 8 ins. 12 ins. in ground, alongside raised a mound of stones 3 x 3 ft. Stone marked R. 3-2467.

Whence a X on a porphyry rock in place marked B.R. R. 3-2467 hrs. N. 81° W. 6.9 ft.

SURVEY NO. 2467

Feet Thence S. 82° 48' W.

500 To cor. No. 4 Steller lode of this survey.

565 To road, course N. W. & S. E.

615 To road, course N. & S.

1100 To cor. No. 1 Steller and cor. No. 4 Emily lodes of this survey.

1500 To cor. No. 4 which is also cor. No. 3 Home Stake lode of this survey.

Set a porphyry stone 30 x 12 x 8 ins. 18 ins. in ground, alongside raised a mound of stones 3 x 3 ft.

Stone marked R 4-2467 and H. S. 3-2467.

Whence a X on a porphyry rock in place marked B.R. H. S. 3-2467 hrs. N. 65° 45' W. 34.8 ft.

No other bearings available.

Thence S. 7° 12' E.

50 To road, course N. W. & S. E.

300 To W. C. E. the place of beginning survey of exterior boundaries.

HOME STAKE LODGE

Beginning at W. C. E. Set a porphyry stone 24 x 14 x 8 ins. 12 ins. in ground, alongside raised a mound of stones 3 x 3 ft. Stone marked W. C. E. H. S. 2467.

Thence S. 7° 12' E.

300 To cor. No. 1 Set a porphyry stone 20 x 10 x 5 ins.

SURVEY NO. 12467

Feet 12 ins. in ground, alongside raised a mound of stones 3 x 3 ft. Stone marked H. S. 1-2467.
 No bearings available.
 Whence U. S. M. M. No. 1 ^{H.} P. D. brs. S. 40° 30' W. 2821.5 ft.

 Thence N. 82° 48' E. 600
 To cor. No. 3 Sweep Stake and cor. No. 4 Washington lodes of this survey.
 1500 To cor. No. 2 which is also cor. No. 1 of the Rattler lode of this survey. Cor. described above.
 Thence N. 79° 12' W. 300
 To E. C. E. which is also the W. C. E. of Rattler lode of this survey. Mon. described above.
 550 To road, course N. W. & S. E.
 600 To cor. No. 3 which is also cor. No. 4 of Rattler lode of this survey. Cor. described above.
 Thence S. 82° 48' W.
 50 To road, course N. W. & S. E.
 200 To cor. No. 1 Emily and cor. No. 2 North Star lodes of this survey.
 540 To road, course N. E. & S. W.
 1500 To cor. No. 4 which is also cor. No. 1 North Star lode of this survey. Cor. described above.

SURVEY NO. 246702

Feet
 300
 Thence S. 7° 12' E.
 To W. C. E. the place of beginning survey of exterior boundaries.

SWEEP STAKE LODE

Beginning at W. C. E. Set a porphyry stone 20 x 8 x 6 ins. 12 ins. in ground, alongside raised a mound of stones 3 x 3 ft. Stone marked W. C. E. S. S. 2467.

Thence S. 7° 12' E.

300
 To cor. No. 1. Set a porphyry stone 24 x 8 x 5 ins. 12 ins. in ground, alongside raised a mound of stones 3 x 3 ft. Stone marked S. S. 1-2467.

Whence a X on a porphyry rock in place marked B.R. S. S. 1-2467 hrs. S. 21° 45' E. 41.5 ft.

A X on a porphyry rock in place marked B.R. S. S. 1-2467 hrs. S. 71° 45' W. 22 ft.

U. S. M. M. No. 1 ~~E~~ D. hrs. S. 35° 13' 17" W. 1759.6 ft.

Thence N. 82° 48' E.

900
 1500
 To cor. No. 4 Avalanche lode of this survey.
 To cor. No. 2 which is also cor. No. 1 Washington lode of this survey.

Set a porphyry stone 20 x 10 x 6 ins. 12 ins. in ground, alongside raised a mound of stones 3 x 3 ft. Stone marked S. S. 2-2467, also W. 1-2467.

SURVEY NO. 2467

Feet

Whence a X on a porphyry rock in place marked

B.R. S. S. 2-2467 brs. S. 68° 30' E. 32.2 ft.

A X on a porphyry rock in place marked B.R.

W. 1-2467 brs. N. 68° E. 23.8 ft.

SPECIAL NOTIFICATION

Thence N. 7° 12' W.

300 To E. C. E. which is also the W. C. E. of the
Washington lode of this survey.

Set a porphyry stone 18 x 14 x 12 ins. 12 ins. in
ground, alongside raised a mound of stones 3 x 3 ft.
Stone marked E. C. E. S. S. 2467 and W. C. E. W. 2467.

600 To cor. No. 3 which is also cor. No. 4 of Washington
lode of this survey.

Set a porphyry stone 18 x 12 x 4 ins. 12 ins. in
ground, alongside raised a mound of stones 3 x 3 ft.
Stone marked S. S. 3-2467 and W. 4-2467.

No bearings available.

Thence S. 82° 48' W.

600 To cor. No. 1 Home Stake lode of this survey.

1500 To cor. No. 4. Set a porphyry stone 20 x 18
x 5 ins. 12 ins. in ground, alongside raised a mound of
stones 3 x 3 ft. Stone marked S. S. 4-2467.

No bearings available.

SURVEY NO. 2467

Feet

Thence S. 7° 12' E.

300

To W. C. E. the place of beginning survey of exterior boundaries.

WASHINGTON LODGE

Beginning at W. C. E. which is also the E. C. E. of the Sweep Stake lode of this survey. Mon. described above.

80

To road, course E. & W.

300

To cor. No. 1 which is also cor. No. 2 of the Sweep Stake lode of this survey. Cor. described above.

U. S. M. M. No. 1 ^H D. brs. S. 57° W. 2984.5 ft.

Thence N. 82° 48' E.

900

To cor. No. 3 Avalanche and cor. No. 2 International lodes of this survey.

1060

To road, course N. & S.

1500

To cor. No. 2 which is also cor. No. 3 of International lode of this survey.

Set a porphyry stone 28 x 8 x 4 ins. 12 ins. in ground, alongside raised a mound of stones 3 x 3 ft.

Stone marked W. 2-2467 and I. 3-2467.

Whence a X on a porphyry rock in place marked B.R. I 3-2467 brs. S. 51° 50' E. 9 ft.

No other bearings available.

SURVEY NO. 2467

Feet

Thence N. 7° 12' W.

280 To road, course N. E. & S. W.

300 TO E. C. E. Set a porphyry stone 18 x 12 x 6 ins. 12 ins. in ground, alongside raised a mound of stones 3 x 3 ft. Stone marked E. C. E. W. 2467.

600 To cor. No. 3 which is also cor. No. 2 of Producer lode of this survey.

Set a porphyry stone 24 x 10 x 8 ins. 12 ins. in ground, alongside raised a mound of stones 3 x 3 ft. Stone marked W. 3-2467 and P. 2-2467

Whence a X on a porphyry rock in place marked B.R. W. 3-2467 brs. N. 58° 30' W. 29.4 ft.

A X on a aporphyry rock in place marked B.R. P. 2-2467 brs. S. 30° 30' W. 26.2 ft.

Thence S. 82° 48' W.

600 To cor. No. 1 Rattler and cor. No. 2 Home Stake lodes of this survey.

1500 To cor. No. 4 which is also cor. No. 3 Sweep Stake lode of this survey. Cor. described above.

Thence S. 7° 12' E.

300 To W. C. E. the place of beginning survey of exterior boundaries.

SURVEY NO. 2467

Feet

PRODUCER LODE

Beginning at S. C. E. Set a porphyry stone
 24 x 18 x 6 ins. 12 ins. in ground, alongside
 raised a mound of stones 3 x 3 ft. Stone marked
 S. C. E. P. 2467.

Thence S. 82° 48' W.

260 To road, course N. E. & S. W.

300 To cor. No. 1 Set a porphyry stone 20 x 10
 x 5 ins. 12 ins. in ground, alongside raised a mound of
 stones 3 x 3 ft. Stone marked P. 1-2467.

A X on a porphyry rock in place marked B.R.
 P. 1-2467 hrs. S. 74° 30' E. 29.7 ft.

A X on a porphyry rock in place marked B.R.
 P. 1-2467 hrs. N. 64° W. 16.1 ft.

U. S. M. M. No. 1 ^H D. hrs. S. 77° 21' 25" W.
 4206 ft.

Thence N. 7° 12' W.

540 To road, course N. E. & S. W.

900 To cor. No. 3 International and cor. No. 2
 Washington lodes of this survey.

1180 To road, course N. E. & S. W.

1500 To cor. No. 2 which is also cor. No. 3 Washington
 lode of this survey. Cor. described above.

SURVEY NO. 2467

Feet	Thence N. 82° 48' E.
220	To road, course N. & S.
300	To N. C. E. Set a porphyry stone 18 x 10 x 6 ins. 12 ins. in ground, alongside raised a mound of stones 3 x 3 ft. Stone marked N. C. E. P. 2467.
400	To road, course N. & S.
600	To cor. No. 3 on line 1-2 Rattler lode of this survey at S. 82° 48' W. 300 ft. from cor. No. 2 Rattler. Set a porphyry stone 24 x 7 x 5 ins. 12 ins. in ground, alongside raised a mound of stones 3 x 3 ft. Stone marked P. 3-2467.
	No bearings available.
	Thence S. 7° 12' E.
1500	To cor. No. 4. Set a porphyry stone 24 x 12 x 6 ins. 12 ins. in ground, alongside raised a mound of stones 3 x 3 ft. Stone marked P. 4-2467.
	No bearings available.
	Thence S. 82° 48' W.
300	To S. C. E. the place of beginning survey of exterior boundaries.

	INTERNATIONAL LODE
	Beginning at S. C. E. Set a porphyry stone 18 x 10 x 4 ins. 12 ins. in ground, alongside raised a mound of stones 3 x 3 ft. Stone marked S. C. E. I. 2467.

SURVEY NO. 2467

Feet

Thence S, 82° 48' W.

300

To cor. No. 1 Cut a X on a porphyry rock in place marked ^I I. 1-2467, alongside raised a mound of stones 3 x 3 ft.

Whence U. S. M. M. No. 1 ^H D. hrs. S. 86° 00' 26" W. 3590.3 ft.

Thence N. 7° 12' W.

365

To road, course N. E. & S. W.

900

To cor. No. 2 Avalanche lode of this survey.

1500

To cor. No. 2 which is also cor. No. 3 Avalanche lode of this survey.

Set a porphyry stone 24 x 8 x 6 ins. 12 ins. in ground, alongside raised a mound of stones 3 x 3 ft. Stone marked I. 2-2467 and A. 3-2467.

Whence a X on a porphyry rock in place marked B.R. I 2-2467 hrs. S. 31° 10' E. 31.1 ft.

A X on a porphyry rock in place marked B.R. A. 3-2467 hrs. S. 49° 10' W. 27.1 ft.

Thence N. 82° 48' E.

160

To road, course N. & S.

300

To N. C. E. Set a porphyry stone 20 x 10 x 6 ins. 12 ins. in ground, alongside raised a mound of stones 3 x 3 ft. Stone marked N. C. E. I. 2467.

600

To cor. No. 3 which is also cor. No. 2 of the Washington lode of this survey. Cor. described above.

SURVEY NO. 2467

Feet

Thence S. 7° 12' E.

360

To road, course N. E. & S. W.

900

To cor. No. 1 Producer lode of this survey.

930

To road, course N. E. & S. W.

1500

To cor. No. 4.

Set a porphyry stone 20 x 10 x 6 ins. 12 ins. in ground, alongside raised a mound of stones 3 x 3 ft. Stone marked L. 4-2467.

Whence a X on a porphyry rock in place marked B.R.

I. 4-2467 hrs. S. 67° 40' W. 12 ft.

A X on a porphyry rock in place marked B.R. I 4-2467 hrs. S. 6° W. 28 ft.

Thence S. 82° 48' W.

300

To S. C. E. the place of beginning survey of exterior boundaries.

AVALANCHE LODE

Beginning at W. C. E. Set a porphyry stone 18 x 12 x 5 ins. 12 ins. in ground, alongside raised a mound of stones 3 x 3 ft. Stone marked W. C. E. A. 2467.

Thence S. 7° 12' E.

300

To cor. No. 1. Set a porphyry stone 24 x 12 x 10 ins. 12 ins. in ground, alongside raised a mound of stones 3 x 3 ft. Stone marked A. 1-2467.

SURVEY NO. 2467

Feet

Whence a X on a porphyry rock in place marked
B.R. A. 1-2467 hrs. S. 25° 15' E. 71.5 ft.

A X on a porphyry rock in place marked B.R.
A. 1-2467 hrs. S. 6° 50' W. 78 ft.

U. S. M. M. No. 1 ^H P.D. hrs. S. 64° 17' W. 2201 ft.

Thence N. 82° 48' E.

1500

To cor. No. 2 Set a porphyry stone 18 x 8 x 6
ins. 12 ins. in ground, alongside raised a mound of
stones 3 x 3 ft. Stone marked A. 2-2467

No bearings available.

Thence N. 7° 12' W.

300

To E.C. E. Set a porphyry stone 18 x 14 x 10
ins. 12 ins. in ground, alongside raised a mound of
stones 3 x 3 ft. Stone marked E. C. E. A. 2467.

600

To cor. No. 3 which is also cor. No. 2 of Inter-
national lode of this survey. Cor. described above.

Thence S. 82° 48' W.

900

To cor. No. 1 Washington and cor. No. 2 Sweep
Stake lodes of this survey.

1500

To cor. No. 4 . Set a porphyry stone 20 x 10
x 8 ins. 12 ins. in ground, alongside raised a mound of
stones 3 x 3 ft. Stonemarked A. 4-2467.

Whence a X on a porphyry rock in place marked B.R.
A. 4-2467 hrs. N. 13° 20' E. 103 ft.

SURVEY NO. 2467

Feet A X on a porphyry rock in place marked B.R.

A. 4-2467 hrs. N. 35° W. 83.5 ft.

Thence S. 7° 12' E.

300 To W. C. E. the place of beginning survey of exterior boundaries.

Survey No. 2467 is identical with the several amended locations.

Variation at all cors. 14° 30' E.

A R E A

STELLER LODE	18.482 acres ✓
EMILY LODE	16.819 acres ✓
NORTH STAR LODE	16.017 acres ✓
HOME STAKE LODE	20.661 acres ✓
RATTLER LODE	20.661 acres ✓
SWEEP STAKE LODE	20.661 acres ✓
WASHINGTON LODE	20.661 acres ✓
PRODUCER LODE	20.661 acres ✓
INTERNATIONAL LODE	20.661 acres ✓
AVALANCHE LODE	<u>20.661 acres ✓</u>
Total area	195.945 acres ✓

SURVEY NO. 2487

L O C A T I O N

This claim is located approximately in Tp. 9 N., R. 9 W., ^{unsurveyed} G. & S. R. B. & M. in Pierce Mining District, Yavapai County, Arizona, and is bounded on the north by Mabel lode claim, Lee Hodge claimant, unsurveyed; on the south and west by lode claims names unknown, John C. Bullard claimant. No other adjoining claims.

V E I N S

STELLER extends N. 33° 45' W. 1500 feet from the S. C. E. mon.

EMILY extends N. 33° 45' W. 1365 ft. from the S. C. E. mon.

NORTH STAR extends N. 82° 48' E. 1300 ft. from W. C. E. mon.

HOME STAKE extends N. 82° 48' E. 1500 ft. from the W. C. E. mon.

RATTLER extends N. 82° 48' E. 1500 ft. from the W. C. E. mon.

SWEEP STAKE extends N. 82° 48' E. 1500 ft. from the W. C. E. mon.

WASHINGTON extends N. 82° 48' E. 1500 ft. from the W. C. E. mon.

PRODUCER extends N. 7° 12' W. 1500 ft. from the S. C. E. mon.

INTERNATIONAL extends N. 7° 12' W. 1500 ft. from the S. C. E. mon.

AVALANCHE extends N. 82° 48' E. 1500 ft. from the W. C. E. mon.

SURVEY NO. 2467

EXPENDITURE OF FIVE HUNDRED DOLLARS.

I certify that the value of the labor and improvements upon this claim, placed thereon by the claimant and his grantors, is not less than Five Hundred Dollars for each location in this claim, and that said improvements consist of:

STELLER LODE:

Discovery shaft No. 1, which hrs. from the S.C.E. mon. N. 33° 45' W. 500 ft. Shaft 4 x 6 ft. 20 ft. deep.

VALUE \$200.00

Shaft No. 2, which hrs. from cor. No. 3 S. 36° W. 280 ft. Shaft 4 x 6 ft. 30 ft. deep.

VALUE \$450.00

Other improvements: Barn which hrs. from cor. No. 3 S. 7° 15' E. 220 ft.

Barn, which hrs. from cor. No. 3 S. 26° W. 400 ft.

House, which hrs. from cor. No. 3 S. 31° 10' W. 325 ft.

House, hrs. from cor. No. 3 S. 49° W. 190 ft.

EMILY LODE:

Discovery shaft No. 1, which hrs. from S. C. E. mon. N. 33° 45' W. 40 ft. Shaft 4 x 6 ft. 10 ft. deep.

VALUE \$100.00

Shaft No. 2, which hrs. from cor. No. 4 N. 70° 30' W. 280 ft. Shaft 4 x 6 ft. 80 ft. deep.

VALUE \$800.00

NORTH STAR LODE:

Discovery shaft No. 1, which hrs. from the E.C.E. mon. S. 82° 43' W. 80 ft. Shaft 4 x 6 ft. 80 ft. deep.

VALUE \$800.00

SURVEY NO. 2437

HOME STAKE LODGE:

Discovery shaft No. 1, which hrs. from the E.C.E. mon. S. 82° 48' W. 20 ft. Shaft 4 x 6 ft. 10 ft. deep.

VALUE \$100.00

Shaft No. 2, which hrs. from cor. No. 3 S. 34° 24' W. 506 ft. Shaft 4 x 6 ft. 90 ft. deep.

VALUE \$900.00

Cut No. 3, which hrs. from cor. No. 3 S. 37° 40' W. 534 ft. Cut 8 x 15 ft. 10 ft. face.

VALUE \$100.00

Shaft No. 4, which hrs. from cor. No. 3 S. 44° W. 643 ft. Shaft 4 x 6 ft. 40 ft. deep.

VALUE \$400.00

Tunnel No. 5, which hrs. from cor. No. 3 S. 58° W. 1030 ft. Approach to tunnel 5 x 21 ft. 15 ft. face. Tunnel 4 x 6 ft. 60 ft. long. Course S.

VALUE \$700.00

RATTLER LODGE:

Discovery shaft No. 1, which hrs. from the W.C.E. mon. N. 82° 48' E. 440 ft. Shaft 4 x 6 ft. 90 ft. deep.

VALUE \$900.00

Shaft No. 2, which hrs. from cor. No. 1 N. 39° 15' E. 400 ft. Shaft 4 x 6 ft. 150 ft. deep. At 50 ft. a cross-cut 4 x 6 ft., 13 ft. long, course N. At 100 ft. a cross-cut to N. 30 ft. At 150 ft. level run E. 19 ft. Cross-cut run S. 42 ft.

VALUE \$2590.00

Shaft No. 3, which hrs. from cor. No. 1 N. 55° 30' E. 540 ft. Shaft 4 x 6 ft., 27 ft. deep.

VALUE \$270.00

SURVEY NO. 2467

SWEEP STAKE LODE:

Discovery Tunnel No. 1, which hrs. from cor.
 No. 2 N. 49° W. 400 ft. ^{to mouth of tunnel} Approach 6 x 25 ft. 8 ft.
 face. Tunnel 4 x 6 ft., 90 ft. long. *Course N. 2° W.*

VALUE \$1000.00

Tunnel No. 2, which hrs. from cor. No. 2 N. 44° W.
 527 ft. Approach to tunnel 4 x 35 ft., 20 ft. face.
 Tunnel 4 x 6 ft., 100 ft. long.

VALUE \$1200.00

Cut No. 3, which hrs. from cor. No. 2 N. 38° 30' W.
 434 ft. Cut 4 x 20 ft., 9 ft. face, running E. & W.
 Cut to N. 15 x 20, 8 ft. face.

VALUE \$150.00

Cut No. 4, which hrs. from cor. No. 2 N. 27°
 15' W. 418 ft. Cut 4 x 20 ft., 10 ft. face.

VALUE \$100.00

WASHINGTON LODE:

Discovery Shaft No. 1, which hrs. from the W.C.E.
 mon. N. 82° 48' E. 140 ft. Shaft 4 x 6 ft., 45 ft.
 deep.

VALUE \$450.00

Shaft No. 2, which hrs. from cor. No. 1 N. 3° 15'
 W. 310 ft. Shaft 4 x 6 ft., 120 ft. deep. This
 shaft inclines to the E. and cuts shaft No. 1 at bottom
 of shaft.

VALUE \$1200.00

PRODUCER LODE:

Discovery shaft No. 1, which hrs. from the S.C.E.
 mon. N. 7° 12' W. 400 ft. Shaft 4 x 6 ft., 10 ft.
 deep.

VALUE \$100.00

Cut No. 2, which hrs. from S.C.E. mon. N. 7° 12' W.
 530 ft. Cut 4 x 25 ft., 3 ft. deep.

VALUE \$100.00

SURVEY NO. 2467

Shaft No. 3, which hrs. from the S. C. E. mon. N. 7° 12' W. 605 ft. Shaft 4 x 6 ft., 10 ft. deep.

VALUE \$100.00

Shaft No. 4, which hrs. from S. C. E. mon. N. 7° 12' W. 665 ft. Shaft 4 x 6 ft., 7 ft. deep.

VALUE \$ 70.00

Cut No. 5, which hrs. from S. C. E. mon. N. 7° 12' W. 720 ft. Cut 5x 50 ft., 8 ft. deep.

VALUE \$200.00

INTERNATIONAL LODGE:

Discovery Cut No. 1, which hrs. from cor. No. 3 S. 22° 15' W. 527 ft. Cut 4 x 100 ft., 10 ft. deep, which connects with shaft No. 2.

VALUE: \$200.00

Shaft No. 2, which hrs. from cor. No. 3 S. 30° 40' W. 549 ft. Shaft 4 x 6 ft., 50 ft. deep.

VALUE \$500.00

AVALANCHE LODGE:

Discovery Cut No. 1, which hrs. from E. C. E. mon. S. 82° 48' W. 50 ft. Cut 50 x 60 ft. 10 ft. face.

VALUE \$400.00

Shaft No. 2, which hrs. from cor. No. 3 S. 66° W. 535 ft. Shaft 4 x 6 ft., 10 ft. deep.

VALUE \$100.00

Shaft No. 3, which hrs. from cor. No. 3 S. 70° W. 650 ft. Shaft 4 x 6 ft., 10 ft. deep.

VALUE \$100.00

Total value of improvements \$13830.00

I N S T R U M E N T

This survey was made with a Gurley Light Mountain Solar Transit, the courses were deflected from the true Meridian as determined by solar observations. The distances were measured with a 50 and 300 ft. steel tape.

NOTE:

Some years ago the Yuma Copper ^{+ Silver} Company had a number of claims surveyed for patents. These patents were never completed and the claims reverted back to, the Government and have been located by John C. Bullard, and lie to the west of Survey No. 2467, and U. S. Mineral Monument No. 1 ^H D. was erected for the said survey. *The old surveys of these claims that are in conflict with this survey have been abandoned and all traces of copies have been lost.*

J. J. Fisher
U. S. Dep. Min. Surveyor.

FINAL OATHS FOR SURVEYS.

LIST OF NAMES.

A list of the names of the individuals employed by J. J. Fisher
 United States Deputy Mineral Surveyor, to assist in running, measuring, and marking the lines
 corners and boundaries described in the foregoing field notes of the survey of the mining claim
 of John C. Billeard, known as the
~~Sweep Stake, Washington, Home Stake, North Star, Emily, Rattles, Produce,~~
~~known as the International, Steller, and Avalanche~~
 and showing the respective capacities in which they acted.

E. H. Draper, Chairman.
W. B. Lusa, Chairman.
W. B. Lusa, Axman.
E. H. Draper, Flagman.

FINAL OATHS OF ASSISTANTS.

We, E. H. Draper
 and W. B. Lusa do solemnly swear that we assisted J. J. Fisher
Fisher, United States Deputy Mineral Surveyor, in marking the corners and
 surveying the boundaries of the mining claim of John C. Billeard
 known as the, Sweep Stake, Washington, Home Stake, North Star
 Emily, Rattles, Produce, International, Steller
 and Avalanche, known as the
 and represented
 in the foregoing field notes as having been surveyed by said deputy mineral surveyor and under
 his direction; and that said survey has been in all respects, to the best of our knowledge and
 belief, faithfully and correctly executed, and the corner and boundary monuments established
 according to law and the instructions furnished by the United States Surveyor-General for
Arizona

E. H. Draper, Chairman.
W. B. Lusa, Chairman.
W. B. Lusa, Axman.
E. H. Draper, Flagman.

Subscribed and sworn to by the above-named persons before me
 this 1st day of October, 1907

My Commission expires
 May 9, 1908

J. J. Fisher
 Notary Public

FINAL OATH OF U. S. DEPUTY MINERAL SURVEYOR

I, J. J. Fisher, U. S. Deputy Mineral Surveyor, do solemnly swear that, in pursuance of instructions received from the United States Surveyor General for Arizona, dated Sept. 28th 1907, I have, in strict conformity to the laws of the United States, the official regulations and instructions thereunder, and the instructions of said Surveyor General, faithfully and correctly executed the survey of the Mining Claim of John Le Bullard known as the River State, Washington, Home State, North State, known as the Emily, Rattle, Producer, International, Steller and Avelancher, situate in Pierce Mining District, Javapai County, Arizona, in Section Approximately, Township No. 8 N., Range No. 9 West, and designated as Survey No. 2467-, as represented in the foregoing field notes, which accurately show the boundaries of said mining claim as distinctly marked by monuments on the ground, and described in the attached copy of the location certificate, which was received by me from the Surveyor General with said instructions, and that all the corners of said survey have been established and perpetuated in strict accordance with the law, official regulations and instructions thereunder; and I do further solemnly swear that the foregoing are the true and original field notes of said survey and my report therein, and that the labor expended and improvements made upon said mining claim by claimant or his grantors are as therein fully stated, and that the character, extent, location and itemized value thereof are specified therein with particularity and full detail, and that no portion of said labor or improvements so credited to this claim has been included in the estimate of expenditures upon any other claim.

J. J. Fisher
U. S. Deputy Mineral Surveyor.

Subscribed and sworn to by the said J. J. Fisher
U. S. Deputy Mineral Surveyor, before me J. E. Faulkner
a Notary Public this 2^d
day of October - 1907.

My commission expires November 29-1910

J. E. Faulkner
Notary Public

Affidavit of Five Hundred Dollars Improvements.

We, E. H. Draper, and Lee Hodge

of lawful age, being first duly sworn according to law, depose and say: That we are
Sweep State, Washington Home State, Nulk State, Emily
acquainted with the Rattle, Produce International, Stetter & Archaud mining claim,
situate in Pierce Mining district, Yavapai County,
Arizona Territory, for which John C. Bullard

have made application for survey prior to application for patent under the provisions
of the act of Congress, approved May 10, 1872; and that the labor done and improve-
ments made thereon by the applicant and his grantor exceed Five Hundred
Dollars in value, and further that we are not personally interested in said mine.

E. H. Draper
Lee Hodge

TERRITORY OF ARIZONA, }
County of Yavapai } ss:

Sworn to and subscribed before me, this 1st

day of October, 1907



J. J. Fisher
Notary Public

14396b400-8-04

My commission Expires
May 9, 1908.

Notice of Mining Location

LODE CLAIM

To All Whom It May Concern:

This Mining Claim, the name of which is the Wolfe Star Mining Claim, situate on lands belonging to the United States of America, and in which there are valuable mineral deposits, was entered upon and located for the purposes of exploration and purchase by John C. Bullard

a citizen of the U.S.
(Locator must insert either "a citizen of the United States," or, "who has declared his intention to become a citizen of the United States.")

the undersigned, on the 18th day of September 1907

The length of this claim is 1300 feet, and 1 claim 1300 feet, in a n easterly direction and

300 feet in a mon. direction from the center of the discovery ~~shaft~~, at which this notice is posted, lengthwise of the claim, together with 300 feet in width of the surface grounds, on each side of the center of said claim. The general course of the lode deposit and premises is from the

East to the West

The claim is situated and located in the Pierce Mining District, in Yavapai County, in the Territory of Arizona, about 3/4 mile in a easterly direction from the old Yuma Copper Smelter

The surface boundaries of the claim are marked upon the ground as follows: Beginning at a mon. of stones

at a point in a west direction 300 feet from the discovery shaft (at which this notice is posted,) being in the center of the west end line of said claim; thence S 33° 45' E 300 feet to a mon., being the S.W. corner of said claim; thence N 82° 48' E 1300 feet to a mon., being at the S.E. corner of said claim; thence N 33° 45' W 300 feet to a mon., being at the center of the East end of said claim; thence N 33° 45' W 300 feet to a mon., being at the N.E. corner of said claim; thence S 82° 48' W 1300 feet to a mon., being at the N.W. corner of said claim; thence S 33° 45' E 300 feet to the place of beginning.

All done under the provisions of Chapter Six, of Title XXXII, of the Revised Statutes of the United States, and of an Act of the General Assembly of Arizona, entitled "An Act to Revise and Codify the Laws of the Territory of Arizona," approved March 16, 1901.

This is an Amended Location Notice of the Wolfe Star Mining Claim, located by J. C. Bullard

on the 5th day of January 1893, and recorded in Book 35 of Records of Mines, at page 47, in the office of the County Recorder of the aforesaid County of Yavapai to which reference is hereby made, and this Amended Location Notice is made and posted to correct errors in the description in the said original Location Notice.

Dated and posted on the ground this 18th day of September 1907

John C. Bullard

TERRITORY OF ARIZONA, } ss.
County of.....

I,....., County Recorder in and for the County and Territory aforesaid, do hereby certify that the within instrument was filed for record at.....o'clock,.....M., on this.....day of.....190..., and duly recorded in Book No..... of.....Records of.....County, Arizona, at pages.....

WITNESS my hand and official seal the day and year first above written.

County Recorder.

AMENDED
Notice of Location.
LODE CLAIM.

Dated.....190.....

Filed and Recorded at request of

J. J. Hawburn

Sept 26 A. D. 1907

at 4:45 o'clock P.M.

Book 52 of Mines

Pages RECORDED IN TERRITORY OF ARIZONA: 525

W. C. Bradburn
County Recorder.

By.....
Deputy Recorder.

THE H. H. MCNEIL CO., PRINTERS, PHOENIX, ARIZ.

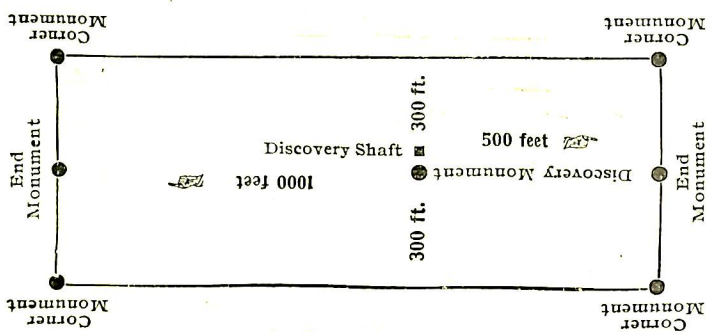

This diagram is to give locator a general idea of plan of location under the new law. The Discovery Shaft can be in the center of claim or any distance from either end desired. In the diagram it is placed 500 feet from one end and 1000 feet from the other. Commence description of claim at center end monument, giving its distance and direction from center of Discovery Shaft; thence bound the claim in either direction. In description be careful to state locality of claim with reference to some natural object, or permanent monument, as will identify the claim.

270158 1200

2050 N. M. 35

W. C. Bradburn
County Recorder

AMENDED Notice of Mining Location

LODE CLAIM

To All Whom It May Concern:

Produce

This Mining Claim, the name of which is the
Mining Claim, situate on lands belonging to the United States of America, and in which there
are valuable mineral deposits, was entered upon and located for the purposes of exploration and
purchase by *John L. Bullard*

a citizen of the U.S.

(Locator must insert either "a citizen of the United States," or, "who has declared his intention to become a citizen of the United States.")

the undersigned, on the *18th* day of *September* 190*7*

The length of this claim is *1500* feet,
and *1500* claim *1500* feet,
in a *Northerly* direction and

~~feet in a~~ direction from
the center of the discovery ~~shaft~~ *mon.*, at which this notice is posted, lengthwise of the claim, together
with *300* feet in width of the surface grounds, on each

side of the center of said claim. The general course of the lode deposit and premises is from the
South to the *North*

The claim is situated and located in the *Peice* Mining District, in
Yavapai County, in the Territory of Arizona, about *3/4* of a mile
in a *nor easterly* direction from *the old former*
Copper Smelter

The surface boundaries of the claim are marked upon the ground as follows: Beginning at
a mon. of stones

at a point in a ~~direction~~ direction ~~feet from~~ feet from
the discovery shaft (at which this notice is posted) being in the center of the *South*
end line of said claim; thence *S 82° 48' W 300* feet to a *mon.*
S.W., being the *S.W.* corner of said claim; thence
N 7° 12' W 1500 feet to a *mon.*, being at the
N.W. corner of said claim; thence *N 82° 48' E 300* feet
to a *mon.* at the center of the *North* end of said claim;
thence *N 82° 48' E 300* feet to a *mon.*, being at the
N.E. corner of said claim; thence *S 7° 12' E 1500*
feet to a *mon.* at the *S.E.* corner of said claim;
thence *S 82° 48' W 300* feet to the place of beginning.

All done under the provisions of Chapter Six, of Title XXXII, of the Revised Statutes of
the United States, and of an Act of the General Assembly of Arizona, entitled "An Act to Revise
and Codify the Laws of the Territory of Arizona," approved March 16, 1901.

This is an Amended Location Notice of the *Produce*
Mining Claim, located by *J. C. Bullard*.

January 1893 on the *5th* day of
1903, and recorded in Book *35* of Records of Mines, at
page *411-413*, in the office of the County Recorder of the aforesaid County of *Yavapai*
to which reference is hereby made, and this Amended Location Notice is made and posted to
correct errors in the description in the said original Location Notice.

Dated and posted on the ground this *18th* day of *September* 190*7*

John L. Bullard

TERRITORY OF ARIZONA, } ss.
County of.....

I,....., County Recorder in and for the County and Territory aforesaid, do hereby certify that the within instrument was filed for record at.....o'clock,.....M., on this.....day of.....190..., and duly recorded in Book No..... of.....Records of.....County, Arizona, at pages.....

WITNESS my hand and official seal the day and year first above written.

.....
County Recorder.

AMENDED
Notice of Location.
LODE CLAIM.

Dated.....190.....

Filed and Recorded at request of.....

J. J. Hartley

Sept. 26, A. D. 1907

at 9:45 o'clock A.M.

Book 82 of Mines

Page 122

J. L. Bradbury
County Recorder.

By.....
Deputy Recorder.

THE H. H. McNEIL CO., PRINTERS, PHOENIX, ARIZ.

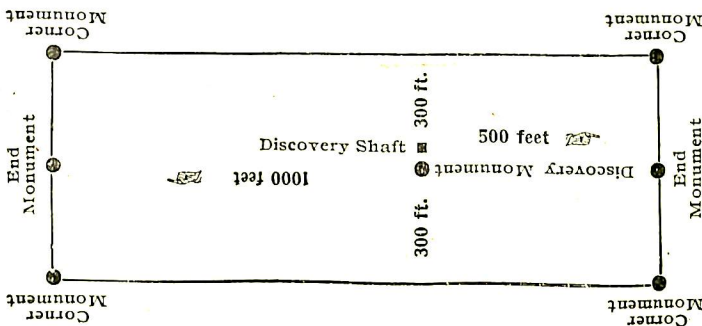

This diagram is to give locator a general idea of plan of location under the new law. The Discovery Shaft can be in the center of claim or any distance from either end desired. In the diagram it is placed 500 feet from one end and 1000 feet from the other. Commence description of claim at a center end monument, giving its distance and direction from center of Discovery Shaft; thence bound the claim in either direction. In description be careful to state locality of claim with reference to some natural object, or permanent monument, as will identify the claim.

Handwritten notes and signatures at the bottom of the page, including 'J. J. Hartley' and other illegible text.

TERRITORY OF ARIZONA, } ss.
County of.....

I,....., County Recorder in and for the County and Territory aforesaid, do hereby certify that the within instrument was filed for record at.....o'clock,.....M., on this.....day of.....190..., and duly recorded in Book No..... of.....Records of.....County, Arizona, at pages.....

WITNESS my hand and official seal the day and year first above written.

County Recorder.

*From the records of my
to the subject of
made*

AMENDED
Notice of Location.
LODE CLAIM.

Dated.....190.....

Filed and Recorded at request of

J. J. Hawkins,

Sept. 26, A. D. 1907

at 9:45 o'clock A.M.

Book 72 of Mines

Pages 72 of 72

J. C. Bradbury
County Recorder.

By.....
Deputy Recorder.

THE H. H. MCNEIL CO., PRINTERS, PHOENIX, ARIZ.

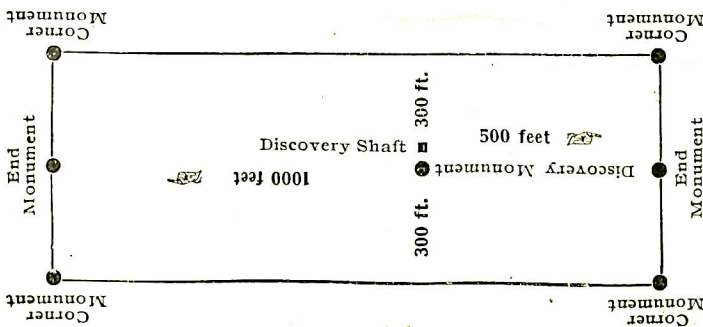

This diagram is to give locator a general idea of plan of location under the new law. The Discovery Shaft can be in the center of claim or any distance from either end desired. In the diagram it is placed 500 feet from one end and 1000 feet from the other. Commence description of claim at a center end monument, giving its distance and direction from center of Discovery Shaft; thence bound the claim in either direction. In description be careful to state locality of claim with reference to some natural object, or permanent monument, as will identify the claim.

*283 N. W. Sec
33.
E. 33. N. E. 33*

AMENDED

Notice of Mining Location

LODE CLAIM

To All Whom It May Concern:

This Mining Claim, the name of which is the Steller Mining Claim, situate on lands belonging to the United States of America, and in which there are valuable mineral deposits, was entered upon and located for the purposes of exploration and purchase by John Le Bullard

a citizen of the U.S.
(Locator must insert either "a citizen of the United States," or, "who has declared his intention to become a citizen of the United States.")

the undersigned, on the 18th day of September 1907

The length of this claim is 1500 feet, and 9 claim 1500 feet, in a Northerly direction and _____

_____ feet in a _____ direction from the center of the discovery ~~shaft~~ Mon., at which this notice is posted, lengthwise of the claim, together with 300 feet in width of the surface grounds, on each side of the center of said claim. The general course of the lode deposit and premises is from the South to the North

The claim is situated and located in the Pierce Mining District, in Yavapai County, in the Territory of Arizona, about 3/4 of a mile in a eastward direction from the old Yuma Copper Smelter

The surface boundaries of the claim are marked upon the ground as follows: Beginning at a Mon. of staves

at a point in a _____ direction _____ feet from the discovery shaft (at which this notice is posted) being in the center of the South end line of said claim; thence S 82° 48' W 300 feet to a Mon., being the S.W. corner of said claim; thence N 33° 45' W 1500 feet to a Mon., being at the N.W. corner of said claim; thence N 82° 48' E 300 feet to a Mon. at the center of the North end of said claim; thence N 82° 48' E 300 feet to a Mon., being at the N.E. corner of said claim; thence S 33° 45' E 1500 feet to a Mon. at the S.E. corner of said claim; thence S 82° 48' W 300 feet to the place of beginning.

All done under the provisions of Chapter Six, of Title XXXII, of the Revised Statutes of the United States, and of an Act of the General Assembly of Arizona, entitled "An Act to Revise and Codify the Laws of the Territory of Arizona," approved March 16, 1901.

This is an Amended Location Notice of the Steller Mining Claim, located by J.C. Bullard

June 1895 on the 21st day of 190, and recorded in Book 42 of Records of Mines, at page 223-4, in the office of the County Recorder of the aforesaid County of Yavapai to which reference is hereby made, and this Amended Location Notice is made and posted to correct errors in the description in the said original Location Notice.

Dated and posted on the ground this 18th day of September 1907
John L. Bullard

TERRITORY OF ARIZONA, } ss.
County of.....

I,....., County Recorder in and for the County and Territory aforesaid, do hereby certify that the within instrument was filed for record at.....o'clock,.....M., on this.....day of.....190..., and duly recorded in Book No..... of.....Records of.....County, Arizona, at pages.....

WITNESS my hand and official seal the day and year first above written.

County Recorder.

AMENDED
Notice of Location.
LODE CLAIM.

Dated.....190.....

Filed and Recorded at request of

J. L. Bradburn

Sept. 26, A. D. 1907.

at 9:45 o'clock A.M.,

Book 52 of Mines,

Pages 573

IN THE COUNTY OF YAVAPAI COUNTY, ARIZONA

J. L. Bradburn
County Recorder.

By.....
Deputy Recorder.

THE H. H. MCNEIL CO., PRINTERS, PHOENIX, ARIZ.

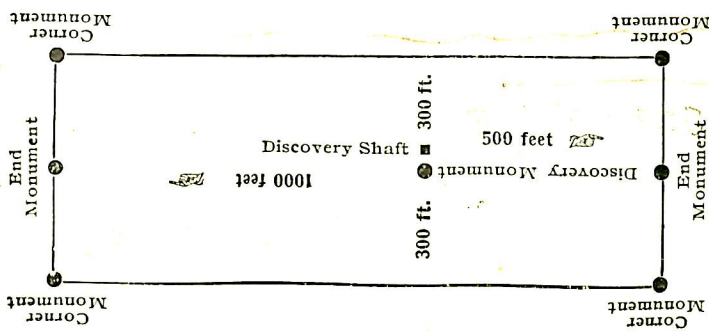

This diagram is to give locator a general idea of plan of location under the new law. The Discovery Shaft can be in the center of claim or any distance from either end desired. In the diagram it is placed 500 feet from one end and 1000 feet from the other. Commence description of claim at a center end monument, giving its distance and direction from center of Discovery Shaft; thence bound the claim in either direction. In description be careful to state locality of claim with reference to some natural object, or permanent monument, as will identify the claim.

J. L. Bradburn
County Recorder

287 No 10 20

AMENDED Notice of Mining Location

LODE CLAIM

To All Whom It May Concern:

This Mining Claim, the name of which is the Emily
Mining Claim, situate on lands belonging to the United States of America, and in which there
are valuable mineral deposits, was entered upon and located for the purposes of exploration and
purchase by John C. Bullard

A citizen of the U.S.
(Locator must insert either "a citizen of the United States," or, "who has declared his intention to become a citizen of the United States.")

the undersigned, on the 18th day of September 1907

The length of this claim is 1365 feet,
and 1 claim 1365 feet,
in a Northwest direction and

Mon. direction from
the center of the discovery ~~shaft~~, at which this notice is posted, lengthwise of the claim, together
with 300 feet in width of the surface grounds, on each

side of the center of said claim. The general course of the lode deposit and premises is from the
South to the North

The claim is situated and located in the Pierce Mining District, in
Yavapai County, in the Territory of Arizona, about 3/4 mile
in a east direction from the old Yuma Copper
Smelter.

The surface boundaries of the claim are marked upon the ground as follows: Beginning at
a mon. of stones

at a point in a South direction 300 feet from
the discovery shaft (at which this notice is posted,) being in the center of the South
end line of said claim; thence S 82° 48' W 300 feet to a mon.
being the S W corner of said claim; thence
N 33° 45' W 1365 feet to a mon., being at the
N. W. corner of said claim; thence N 82° 48' E 300 feet
to a mon at the center of the North end of said claim;
thence N 82° 48' E 300 feet to a mon., being at the
N. E. corner of said claim; thence S 33° 45' E 1365
feet to a mon. at the S. E. corner of said claim;
thence S 82° 48' W 300 feet to the place of beginning.

All done under the provisions of Chapter Six, of Title XXXII, of the Revised Statutes of
the United States, and of an Act of the General Assembly of Arizona, entitled "An Act to Revise
and Codify the Laws of the Territory of Arizona," approved March 16, 1901.

This is an Amended Location Notice of the Emily
Mining Claim, located by J. C. Bullard

on the 5th day of
January 1893, and recorded in Book 35 of Records of Mines, at
page 405-410, in the office of the County Recorder of the aforesaid County of Yavapai
to which reference is hereby made, and this Amended Location Notice is made and posted to
correct errors in the description in the said original Location Notice.

Dated and posted on the ground this 18th day of September 1907

John C. Bullard.

AMENDED Notice of Mining Location

LODE CLAIM

To All Whom It May Concern:

This Mining Claim, the name of which is the Rattler Mining Claim, situate on lands belonging to the United States of America, and in which there are valuable mineral deposits, was entered upon and located for the purposes of exploration and purchase by John C. Bullard

a citizen of the U.S.
(Locator must insert either "a citizen of the United States," or, "who has declared his intention to become a citizen of the United States.")

the undersigned, on the 18th day of September 1907

The length of this claim is 1500 feet,
and 1 claim 1500 feet,
in a west direction and

300 feet in a mon. direction from
the center of the discovery shaft, at which this notice is posted, lengthwise of the claim, together
with 300 feet in width of the surface grounds, on each
side of the center of said claim. The general course of the lode deposit and premises is from the
East to the West.

The claim is situated and located in the Pierce Mining District, in
Yavapai County, in the Territory of Arizona, about 20 miles
in a west direction from the Miller Mine and
about 12 miles south of Dale Creek, and bounds
the Home Stake mine on the east.

The surface boundaries of the claim are marked upon the ground as follows: Beginning at
a mon. of shaft

at a point in a west direction 300 feet from
the discovery shaft (at which this notice is posted,) being in the center of the West
end line of said claim; thence S 70° 12' E 300 feet to a mon.
S.W. corner of said claim; thence
N 82° 48' E 1500 feet to a mon. corner of said claim; thence
S.E. corner of said claim; thence N 70° 12' W 300 feet
to a mon. at the center of the East end of said claim;
thence N 70° 12' W 300 feet to a mon. corner of said claim; thence
N.E. corner of said claim; thence S 82° 48' W 1500
feet to a mon. at the N.W. corner of said claim;
thence S 70° 12' E 300 feet to the place of beginning.

All done under the provisions of Chapter Six, of Title XXXII, of the Revised Statutes of
the United States, and of an Act of the General Assembly of Arizona, entitled "An Act to Revise
and Codify the Laws of the Territory of Arizona," approved March 16, 1901.

This is an Amended Location Notice of the Rattler
Mining Claim, located by J. C. Bullard

on the 5th day of
January 1893, and recorded in Book 35 of Records of Mines, at
page 410-411, in the office of the County Recorder of the aforesaid County of Yavapai
to which reference is hereby made, and this Amended Location Notice is made and posted to
correct errors in the description in the said original Location Notice.

Dated and posted on the ground this 18th day of September 1907

John C. Bullard

TERRITORY OF ARIZONA, } ss.
County of.....

I,....., County Recorder in and for the County and Territory aforesaid, do hereby certify that the within instrument was filed for record at.....o'clock,.....M., on this.....day of.....190..., and duly recorded in Book No..... of.....Records of.....County, Arizona, at pages.....

WITNESS my hand and official seal the day and year first above written.

.....
County Recorder.

AMENDED
Notice of Location.
LODE CLAIM.

Dated.....190.....

Filed and Recorded at request of

J. J. Thompson

Sept. 26, A. D. 1907.

at 9:45 o'clock A. M.,

Book 82 of Mines

Pages 527 RECORDS OF YAVAPAI COUNTY, ARIZONA

County Recorder.

By.....
Deputy Recorder.

THE H. H. MCNEIL CO., PRINTERS, PHOENIX, ARIZ.

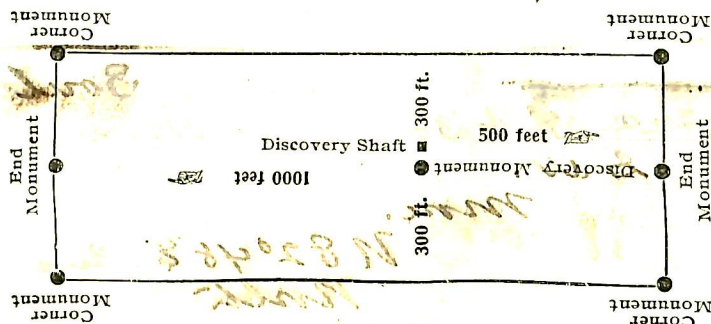

This diagram is to give locator a general idea of plan of location under the new law. The Discovery Shaft can be in the center of claim or any distance from either end desired. In the diagram it is placed 500 feet from one end and 1000 feet from the other. Commence description of claim at a center end monument, giving its distance and direction from center of Discovery Shaft; thence bound the claim in either direction. In description be careful to state locality of claim with reference to some natural object, or permanent monument, as will identify the claim.

AMENDED Notice of Mining Location

LODE CLAIM

To All Whom It May Concern:

This Mining Claim, the name of which is the International Mining Claim, situate on lands belonging to the United States of America, and in which there are valuable mineral deposits, was entered upon and located for the purposes of exploration and purchase by John C. Bullard

a citizen of the U.S.
(Locator must insert either "a citizen of the United States" or, "who has declared his intention to become a citizen of the United States.")

the undersigned, on the 18th day of September 1907

The length of this claim is 1500 feet,
and 2 claim 1500 feet,
in a Wolberg direction and

Mon. feet in a Mon. direction from
the center of the discovery ~~shaft~~, at which this notice is posted, lengthwise of the claim, together
with 300 feet in width of the surface grounds, on each

side of the center of said claim. The general course of the lode deposit and premises is from the South to the North

The claim is situated and located in the Pruce Mining District, in Yavapai County, in the Territory of Arizona, about 3/4 of a mile in a Westerly direction from the old former Copper Smelter

The surface boundaries of the claim are marked upon the ground as follows: Beginning at a mon. of sties.

at a point in a _____ direction _____ feet from
the discovery shaft (at which this notice is posted,) being in the center of the South
end line of said claim; thence S 82° 48' W 300 feet to a mon.
N 7° 12' W 1500 feet to a mon. corner of said claim; thence
N.W. corner of said claim; thence N 82° 48' E 300 feet
to a mon. at the center of the North end of said claim;
thence N 82° 48' E 300 feet to a mon. being at the
N.E. corner of said claim; thence S 7° 12' E 1500
feet to a mon. at the S.E. corner of said claim;
thence S 82° 48' W 300 feet to the place of beginning.

All done under the provisions of Chapter Six, of Title XXXII, of the Revised Statutes of the United States, and of an Act of the General Assembly of Arizona, entitled "An Act to Revise and Codify the Laws of the Territory of Arizona," approved March 16, 1901.

This is an Amended Location Notice of the International Mining Claim, located by J. C. Bullard

on the 30th day of November 1892, and recorded in Book 35 of Records of Mines, at page 416-417, in the office of the County Recorder of the aforesaid County of Yavapai to which reference is hereby made, and this Amended Location Notice is made and posted to correct errors in the description in the said original Location Notice.

Dated and posted on the ground this 18th day of September 1907
John C. Bullard

AMENDED

Notice of Mining Location

LODE CLAIM

To All Whom It May Concern:

This Mining Claim, the name of which is the Sweep Stake Mining Claim, situate on lands belonging to the United States of America, and in which there are valuable mineral deposits, was entered upon and located for the purposes of exploration and purchase by John C Bullard

a citizen of the U.S.
(Locator must insert either "a citizen of the United States," or, "who has declared his intention to become a citizen of the United States.")

the undersigned, on the 18th day of Sept. 1907

The length of this claim is 1500 feet, and 1 claim 1500 feet,

in a or Easterly direction and _____

_____ feet in a _____ direction from the center of the discovery ~~shaft~~ ^{mon}, at which this notice is posted, lengthwise of the claim, together

with 300 feet in width of the surface grounds, on each side of the center of said claim. The general course of the lode deposit and premises is from the

East to the west.

The claim is situated and located in the Pierce Mining District, in Yavapai County, in the Territory of Arizona, about two and one half miles

in a westerly direction from the Vulture mine and

about 12 miles south of Date Creek and is bounded on the east by the Washington mine

The surface boundaries of the claim are marked upon the ground as follows: Beginning at a mon. of stones

at a point in a _____ direction _____ feet from

~~the discovery shaft (at which this notice is posted)~~ being in the center of the west end line of said claim; thence S 7°12' E 300 feet to a mon.

, being the S.W. corner of said claim; thence N 82°48' E 1500 feet to a mon., being at the

S.E. corner of said claim; thence N 7°12' W 300 feet to a mon. at the center of the East end of said claim;

thence N 7°12' W 300 feet to a mon., being at the N.E. corner of said claim; thence S 82°48' W 1500

feet to a mon. at the N.W. corner of said claim; thence S 7°12' E 300 feet to the place of beginning.

All done under the provisions of Chapter Six, of Title XXXII, of the Revised Statutes of the United States, and of an Act of the General Assembly of Arizona, entitled "An Act to Revise and Codify the Laws of the Territory of Arizona," approved March 16, 1901.

This is an Amended Location Notice of the Sweep Stake Mining Claim, located by George J Nisbet and John C Bullard

on the 3rd day of January 1882, and recorded in Book 12 of Records of Mines, at

page 565-566, in the office of the County Recorder of the aforesaid County of Yavapai to which reference is hereby made, and this Amended Location Notice is made and posted to correct errors in the description in the said original Location Notice.

Dated and posted on the ground this 18th day of September 1907

John C Bullard

45 TERRITORY OF ARIZONA, }
 County of..... } ss.

I,....., County Recorder in and for the County and Territory aforesaid, do hereby certify that the within instrument was filed for record at.....o'clock,.....M., on this.....day of.....190..., and duly recorded in Book No..... of.....Records of.....County, Arizona, at pages.....

WITNESS my hand and official seal the day and year first above written.

County Recorder.

AMENDED
Notice of Location.
 LOPE CLAIM.

Dated.....190.....

Filed and Recorded at request of

J. J. Hawkins

Sept. 26, A. D. 1907.

at 9:45 o'clock a.m.

Book 82 of Mines,

Page 1530.

J. C. Cradbury
 County Recorder.

By.....
 Deputy Recorder.

THE H. H. McNEIL CO., PRINTERS, PHOENIX, ARIZ.

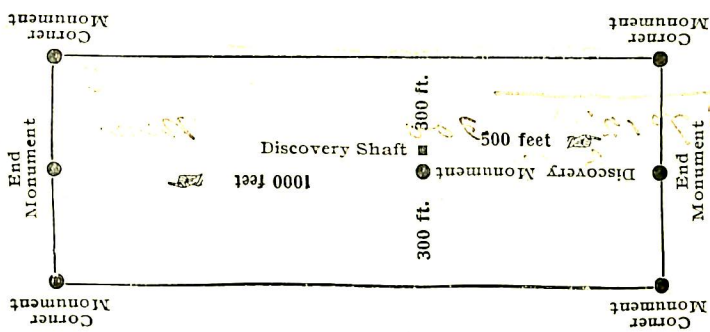

This diagram is to give locator a general idea of plan of location under the new law. The Discovery Shaft can be in the center of claim or any distance from either end desired. In the diagram it is placed 500 feet from one end and 1000 feet from the other. Commence description of claim at a center end monument, giving its distance and direction from center of Discovery Shaft; thence bound the claim in either direction. In description be careful to state locality of claim with reference to some natural object, or permanent monument, as will identify the claim.

AMENDED Notice of Mining Location

LODE CLAIM

To All Whom It May Concern:

This Mining Claim, the name of which is the Washington
Mining Claim, situate on lands belonging to the United States of America, and in which there
are valuable mineral deposits, was entered upon and located for the purposes of exploration and
purchase by John C. Bullard

a citizen of the U.S.
(Locator must insert either "a citizen of the United States," or, "who has declared his intention to become a citizen of the United States.")

the undersigned, on the 16th day of September 1907

The length of this claim is 1500 feet,
and 1 claim, 1500 feet,

in a northerly direction and _____

_____ feet in a _____ direction from
the center of the discovery ~~shaft~~ mon., at which this notice is posted, lengthwise of the claim, together
with 300 feet in width of the surface grounds, on each

side of the center of said claim. The general course of the lode deposit and premises is from the
East to the West

The claim is situated and located in the Preser Mining District, in
Yavapai County, in the Territory of Arizona, about twelve miles
in a westerly direction from the Valline mine and
about 12 miles south of Date Creek and is an
extension of the Sweep Strike mine on the east.

The surface boundaries of the claim are marked upon the ground as follows: Beginning at
a mon. of stones.

~~at a point in a _____ direction _____ feet from~~
~~the discovery shaft (at which this notice is posted) being in the center of the east~~
end line of said claim; thence S 7° 12' E 300 feet to a mon.
S.W. corner of said claim; thence
N 82° 48' E 1500 feet to a mon., being at the
S.E. corner of said claim; thence N 7° 12' W 300 feet
to a mon. at the center of the East end of said claim;
thence N 7° 12' W 300 feet to a mon., being at the
N.E. corner of said claim; thence S 82° 48' W 1500
feet to a mon. at the N.W. corner of said claim;
thence S 7° 12' E 300 feet to the place of beginning.

All done under the provisions of Chapter Six, of Title XXXII, of the Revised Statutes of
the United States, and of an Act of the General Assembly of Arizona, entitled "An Act to Revise
and Codify the Laws of the Territory of Arizona," approved March 16, 1901.

This is an Amended Location Notice of the Washington
Mining Claim, located by George J. Nisbet and John C. Bullard

on the 3rd day of
January 1882, and recorded in Book 17 of Records of Mines, at
page 569, in the office of the County Recorder of the aforesaid County of Yavapai
to which reference is hereby made, and this Amended Location Notice is made and posted to
correct errors in the description in the said original Location Notice.

Dated and posted on the ground this 16th day of September 1907
John C. Bullard,

TERRITORY OF ARIZONA,
County of..... } ss.

I,....., County Recorder in and for the County and Territory aforesaid, do hereby certify that the within instrument was filed for record at.....o'clock,.....M., on this.....day of.....190..., and duly recorded in Book No..... of.....Records of.....County, Arizona, at pages.....

WITNESS my hand and official seal the day and year first above written.

County Recorder.

AMENDED
Notice of Location.
LODE CLAIM.

Dated.....190...

Filed and Recorded at request of

C. J. Hawkins

Sept. 26, A. D. 1907

at 9:45 o'clock a. m.,

Book 22 of Mines

Page 599

J. C. Bradbury
County Recorder.

By.....
Deputy Recorder.

THE H. H. McNEIL CO., PRINTERS, PHOENIX, ARIZ.

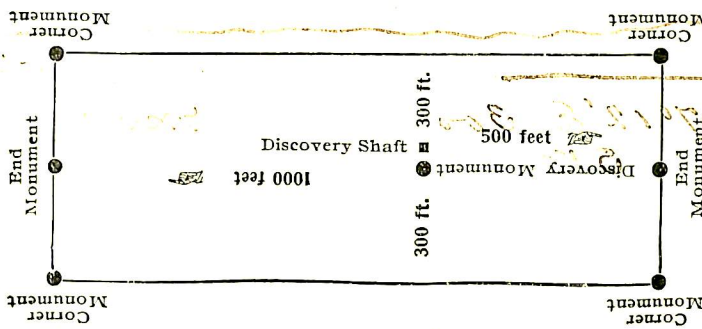

This diagram is to give locator a general idea of plan of location under the new law. The Discovery Shaft can be in the center of claim or any distance from either end desired. In the diagram it is placed 500 feet from one end and 1000 feet from the other. Commence description of claim at a center end monument, giving its distance and direction from center of Discovery Shaft; thence bound the claim in either direction. In description be careful to state locality of claim with reference to some natural object, or permanent monument, as will identify the claim.

AMENDED Notice of Mining Location

LODE CLAIM

To All Whom It May Concern:

This Mining Claim, the name of which is the Home Stake Mining Claim, situate on lands belonging to the United States of America, and in which there are valuable mineral deposits, was entered upon and located for the purposes of exploration and purchase by John C. Bullard

a citizen of the U.S.
(Locator must insert either "a citizen of the United States," or, "who has declared his intention to become a citizen of the United States.")

the undersigned, on the 16th day of September 1907

The length of this claim is 1500 feet,
and 1 claim 1500 feet,
in a westerly direction and _____

_____ feet in a _____ direction from
the center of the discovery ~~shaft~~ Mon., at which this notice is posted, lengthwise of the claim, together
with 300 feet in width of the surface grounds, on each
side of the center of said claim. The general course of the lode deposit and premises is from the
East to the West

The claim is situated and located in the Pierce Mining District, in
Yavapai County, in the Territory of Arizona, about 20 miles
in a westerly direction from the Fortune Mine and
about 12 miles south of Dale Creek, and is bounded
on the South by Sweep Stake & Washington mines.

The surface boundaries of the claim are marked upon the ground as follows: Beginning at
a Mon. of Stones

at a point in a _____ direction _____ feet from
the discovery shaft (at which this notice is posted), being in the center of the West
end line of said claim; thence S 7° 12' E 300 feet to a Mon.
, being the S.W. corner of said claim; thence
N 82° 48' E 1500 feet to a Mon., being at the
S.E. corner of said claim; thence N 7° 12' W 300 feet
to a Mon. at the center of the East end of said claim;
thence N 7° 12' W 300 feet to a Mon., being at the
N.E. corner of said claim; thence S 82° 48' W 1500
feet to a Mon. at the N.W. corner of said claim;
thence S 7° 12' E 300 feet to the place of beginning.

All done under the provisions of Chapter Six, of Title XXXII, of the Revised Statutes of
the United States, and of an Act of the General Assembly of Arizona, entitled "An Act to Revise
and Codify the Laws of the Territory of Arizona," approved March 16, 1901.

This is an Amended Location Notice of the Home Stake
Mining Claim, located by George Nisbet and John C. Bullard

on the 3rd day of
January 1882
1907, and recorded in Book 12 of Records of Mines, at
page 570, in the office of the County Recorder of the aforesaid County of Yavapai
to which reference is hereby made, and this Amended Location Notice is made and posted to
correct errors in the description in the said original Location Notice.

Dated and posted on the ground this 18th day of September 1907
John C. Bullard

I,....., County Recorder in and for the County and Territory aforesaid, do hereby certify that the within instrument was filed for record at.....o'clock,.....M., on this.....day of.....190..., and duly recorded in Book No..... of.....Records of.....County, Arizona, at pages.....

WITNESS my hand and official seal the day and year first above written.

.....
 County Recorder.

AMENDED
Notice of Location.
 LODGE CLAIM.

Dated.....190.....

Filed and Recorded at request of

J. L. Hawkins,

Sept. 26 A. D. 1907

at 9:45 o'clock P.M.,

Book 12 of Mines,

Pages 5 & 27

J. C. Cradbury,
 County Recorder.

By.....
 Deputy Recorder.

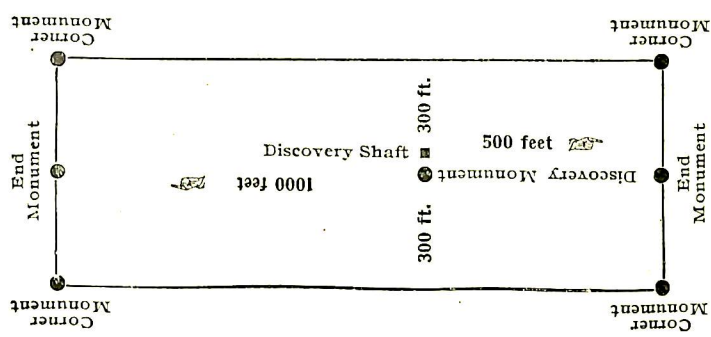

This diagram is to give locator a general idea of plan of location under the new law. The Discovery Shaft can be in the center of claim or any distance from either end desired. In the diagram it is placed 500 feet from one end and 1000 feet from the other. Commence description of claim at a center end monument, giving its distance and direction from center of Discovery Shaft; thence bound the claim in either direction. In description be careful to state locality of claim with reference to some natural object, or permanent monument, as will identify the claim.

Territory of Arizona,)
 : ss.
 County of Yavapai.)

I, J.C. Bradbury, County Recorder in and for the County of Yavapai, Territory of Arizona, and custodian of the records and files of such office, do hereby certify that I have compared the foregoing copies with, and that the same are full, true and correct copies of the Amended Notices of Locations of the following named lode mining claims, located in the Pierce Mining District, Yavapai County, Arizona Territory, as the same appear of record in my said office at the books and pages as follows:-

<u>Name of claim.</u>	<u>Book</u>	<u>Page</u>
Sweep Stake	82	530.
Washington	82	529.
Home Stake	82	528.
Rattler	82	527.
Avalanche	82	526.
North Star	82	525.
Emily	82	524.
Steller	82	523.
Producer	82	522.
International	82	521.

IN WITNESS WHEREOF, I have hereunto set my hand and affixed my official seal, this 26th day of September, A.D. 1907.



J.C. Bradbury
 County Recorder.

U. S. SURVEYOR GENERAL'S FINAL CERTIFICATE ON
FIELD NOTES.

DEPARTMENT OF THE INTERIOR,

OFFICE OF U. S. SURVEYOR GENERAL,

Phoenix, Arizona,

October 24, 1907.

I, U. S. Surveyor General for Arizona,
do hereby certify that the foregoing transcript of the Field Notes, return and approval
of the Survey of the mining claim of John C. Bullard, known as
the Sweep Stake, Washington, Home Stake, North Star, Emily,
Rattler, Producer, International, Steller and Avalanche,
situate in Pierce,
Mining District, Yavapai County,
Arizona, in Section approx., Township No. 9 N.,
Range No. 9 W., and designated as Survey
No. 2467, has been correctly copied from the originals on
file in this office; that said Field Notes furnish such an accurate description of said
mining claim as will, if incorporated into a patent, serve fully to identify the premises,
and that such reference is made therein to natural objects or permanent monuments as
will perpetuate and fix the *locus* thereof.

And I further certify that five hundred dollars' worth of labor has been expended
or improvements made upon ^{each of} said mining claim ^s by claimant or his grantors, and
that said improvements consist of 12 shafts, 3 tunnels with approaches,
8 cuts, 3 cross-cuts, 1 level, total value \$13,830.00

and that no portion of said labor or improvements has been included in the estimate of
expenditures upon any other claim.

I further certify that the plat thereof, filed in the U. S. Land Office at Phoenix,
Arizona is correct and in conformity with the foregoing Field Notes.

Frank S. Ingalls,

United States Surveyor General for Arizona.

4-687.

SURVEYOR-GENERAL'S CERTIFICATE OF APPROVAL OF FIELD
NOTES AND SURVEY OF MINING CLAIM.

Department of the Interior,

Office of U. S. Surveyor-General,

Phoenix, Arizona,

October 24, 1907.

I, U. S. Surveyor-General for Arizona,

do hereby certify that the foregoing and hereto attached Field Notes and Return of the Survey of the Mining Claim of John C. Bullard, known as the Sweep Stake, Washington, Home Stake, North Star, Emily, Rattler, Producer, International, Steller and Avalanche,

situate in Pierce Mining District,
Yavapai County, Arizona,

in Section approx., Township No. 9 N., Range No. 9 W.
designated as Survey No. _____

executed by J. J. Fisher, U. S. Deputy Mineral
Surveyor, Sept. 28, - Oct. 2, 1907, under my instructions dated
September 28, 1907, have been critically examined and the necessary

corrections and explanations made, and the said Field Notes and Return, and the Survey they describe, are hereby approved. A true copy of the copy of the location certificate filed by the applicant for survey is included in the field notes.



U. S. Surveyor-General for Arizona.

SURVEY NO 2467
ARIZONA LAND DISTRICT.

LODE CLAIMS, J.C. BULLARD, CLAIMANT.

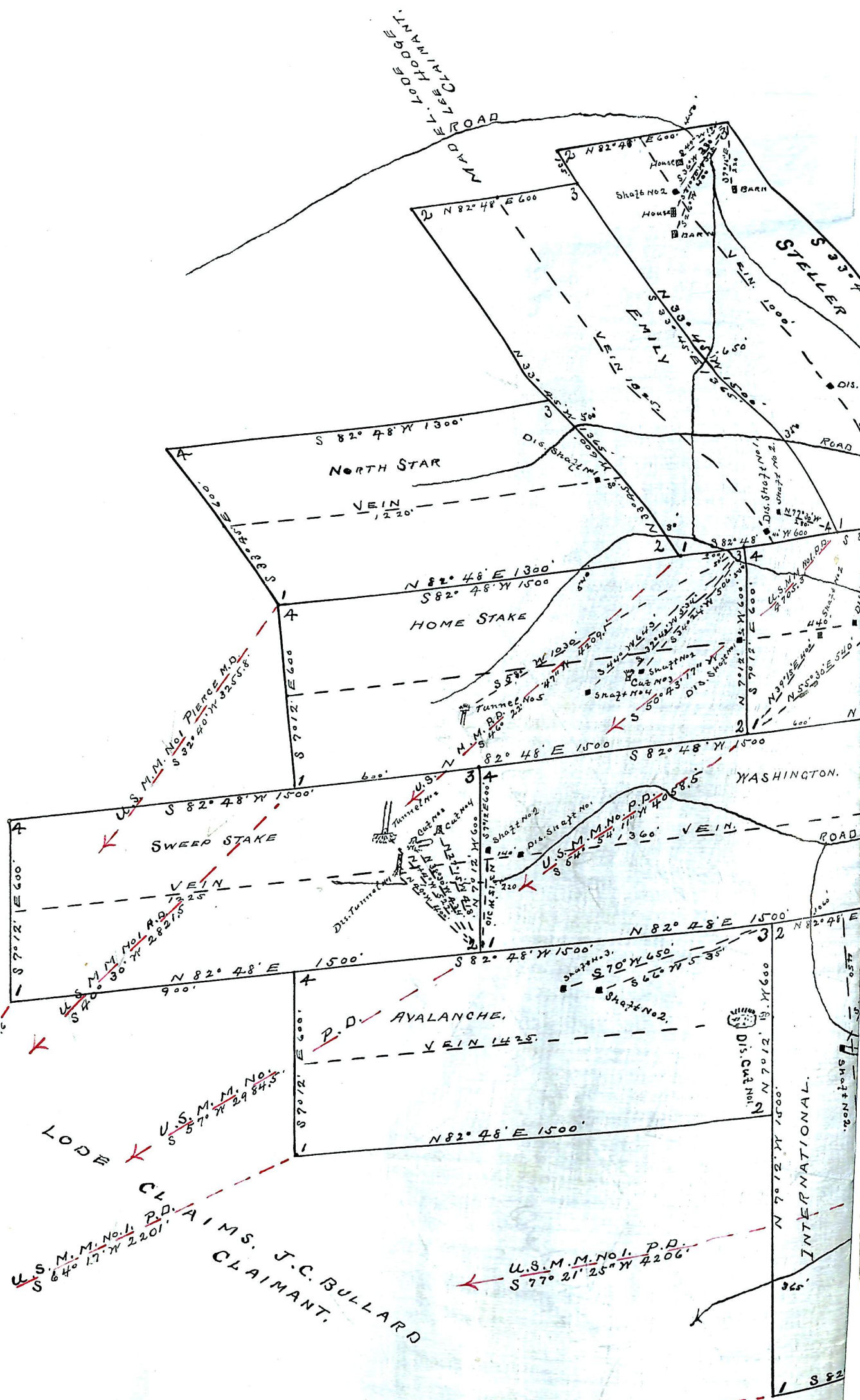

LODE CLAIMS, J.C. BULLARD CLAIMANT.

U.S.M.M. No. 1. P.D.
S 82° 0' 24" W 3590.3'

SURVEY NO 2467
ARIZONA LAND DISTRICT.

LODE CLAIMS; J.C. BULLARD, CLAIMANT.

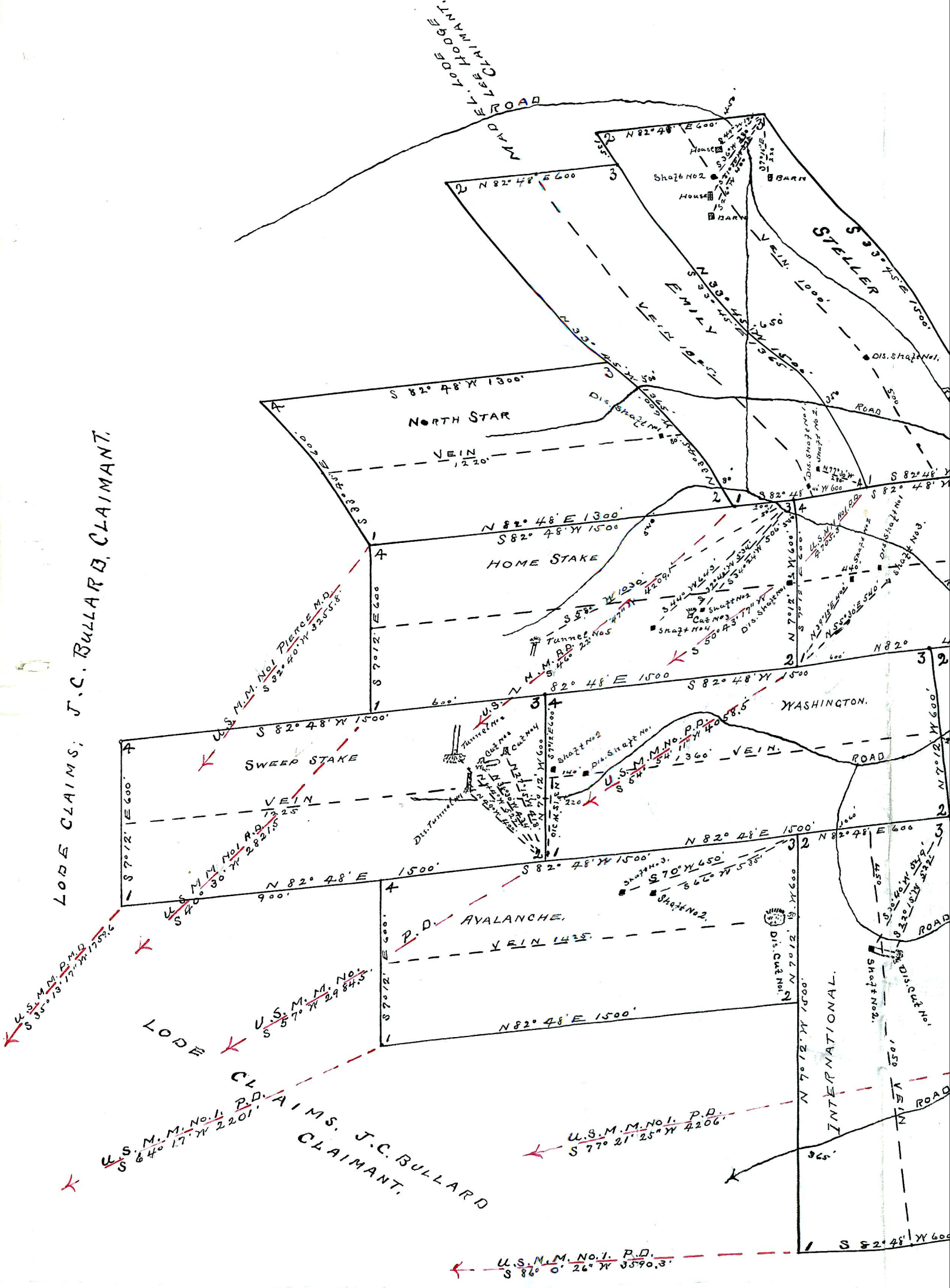

U.S. M.M. No. 1 P.D. CLAIMS. J.C. BULLARD CLAIMANT.

U.S. M.M. No. 1 P.D.
S 35° 19' 17" W 1759.6

U.S. M.M. No. 1 P.D.
S 57° 0' W 2984.5

U.S. M.M. No. 1 P.D.
S 77° 21' 25" W 4206

U.S. M.M. No. 1 P.D.
S 82° 0' 26" W 5590.3

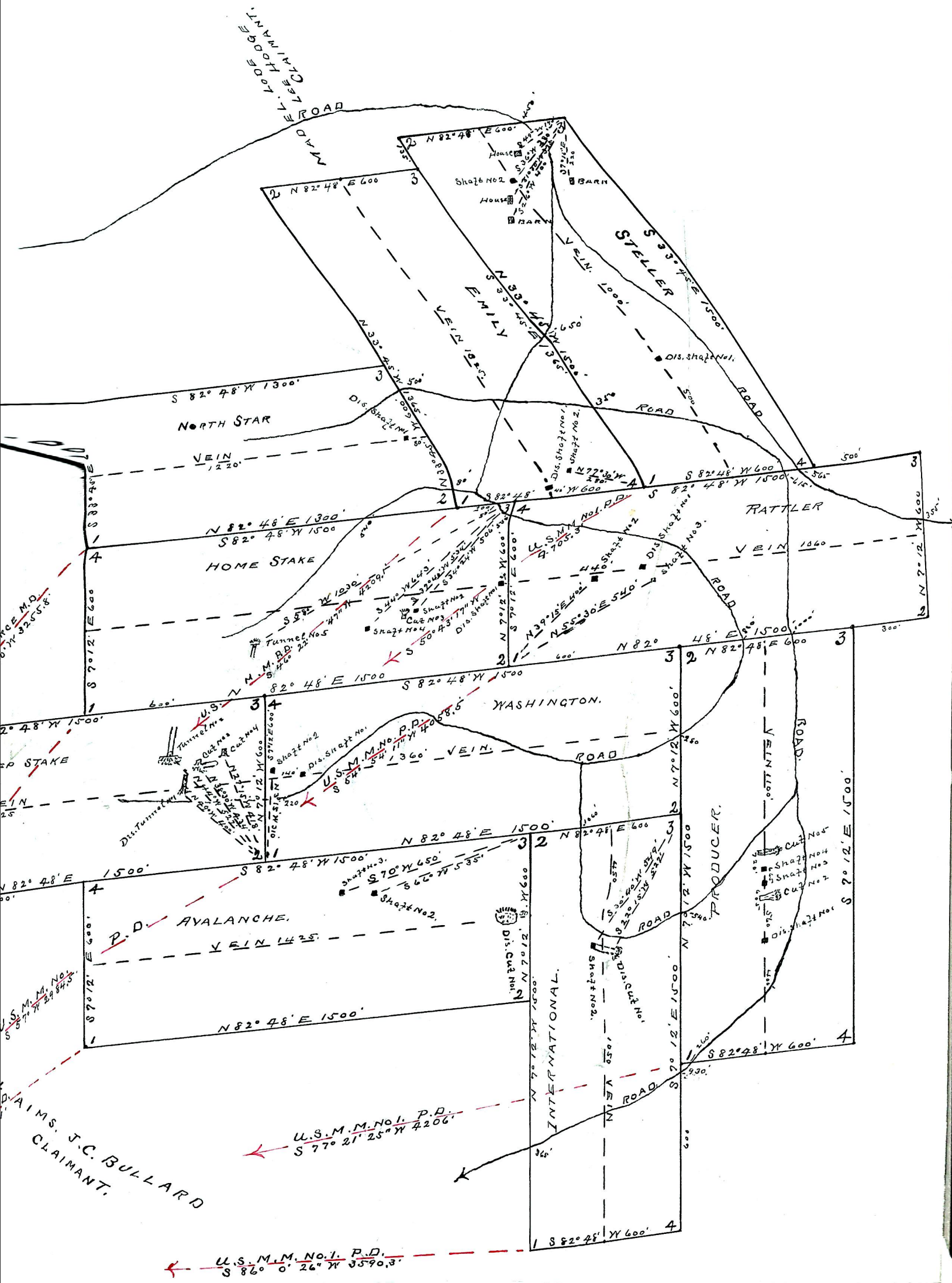

U.S.M.M. No. 1. P.D. S 86° 0' 26" N 3590.3'

U.S.M.M. No. 1. P.D. S 77° 21' 25" N 4206'

CLAIMS. J.C. BULLARD

U.S.M.M. No. 1. P.D. S 87° 12' 39" N 544.5'

U.S.M.M. No. 1. P.D. S 82° 48' E 1500'

U.S.M.M. No. 1. P.D. S 82° 48' E 1500'

U.S.M.M. No. 1. P.D. S 82° 48' E 1500'

U.S.M.M. No. 1. P.D. S 82° 48' E 1500'

U.S.M.M. No. 1. P.D. S 82° 48' E 1500'

U.S.M.M. No. 1. P.D. S 82° 48' E 1500'

U.S.M.M. No. 1. P.D. S 82° 48' E 1500'

U.S.M.M. No. 1. P.D. S 82° 48' E 1500'

U.S.M.M. No. 1. P.D. S 82° 48' E 1500'

U.S.M.M. No. 1. P.D. S 82° 48' E 1500'

U.S.M.M. No. 1. P.D. S 82° 48' E 1500'

SURVEY NO 2467
ARIZONA LAND DISTRICT.

53

CLAIMS: J.C. BULLARD, CLAIMANT.

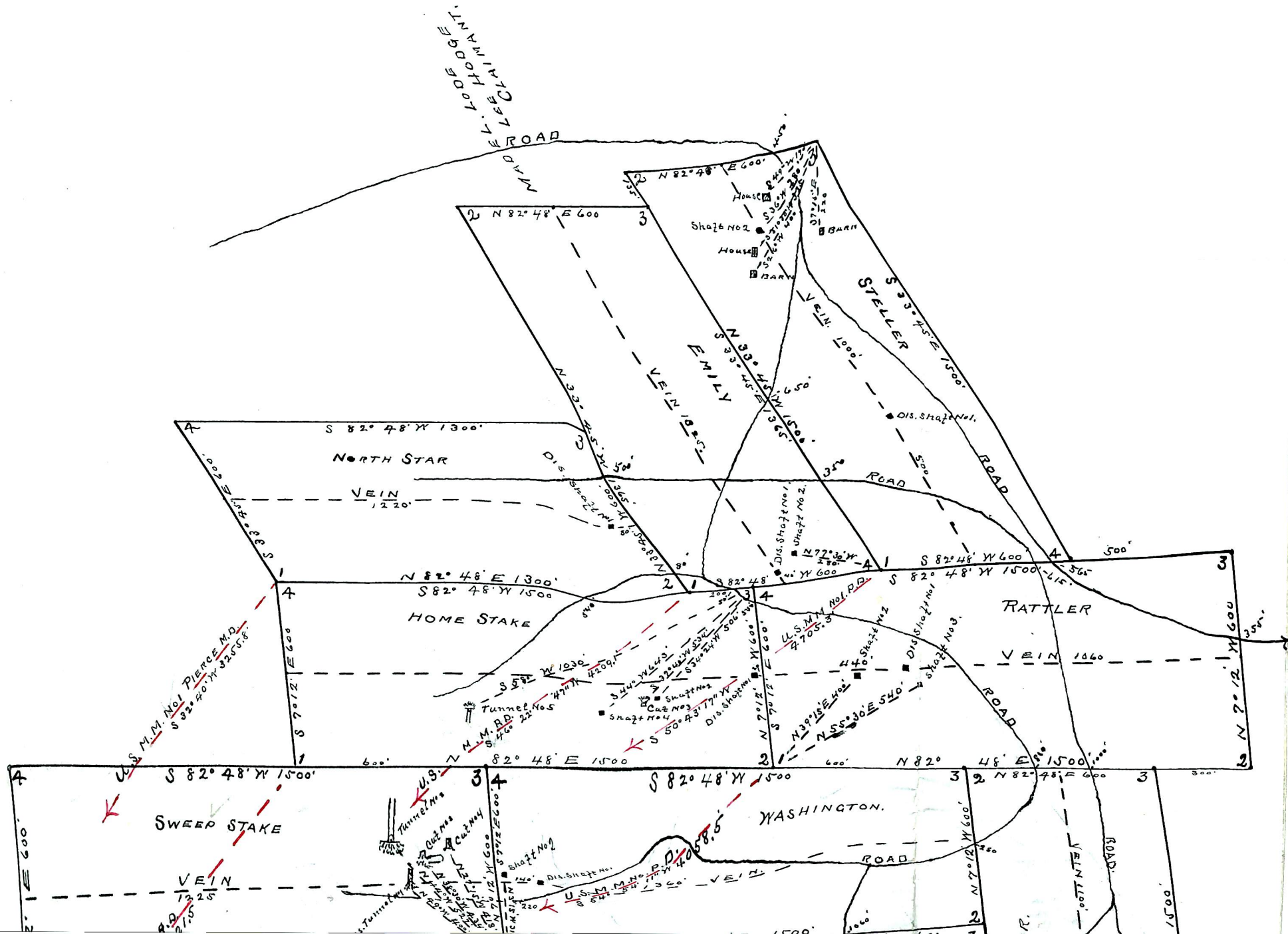

MAP