

MS.

0

2

4

6

8

SEP. 28 1907

(4-683.)

Mineral Survey No. 2468

Lot No. \_\_\_\_\_

Arizona Land District.

### FIELD NOTES

OF THE SURVEY OF THE MINING CLAIM OF

J. L. Bullard

KNOWN AS THE

Britic Mine

Harcuwa Mining District.

Yuma County, Arizona

~~Section~~ Approx, Township 8 N., Range 13 W. Unsub.

Surveyed under instructions dated Sep. 16 - 1907

by J. J. Ferber  
U. S. Deputy Mineral Surveyor

Claim located see loc. cert. . 1

Survey commenced Sep. 23 - 1907

Survey completed Sep. 23 1907

o 6-100

Address  
John J. Hawkins  
Prescott  
Arizona

OK

SURVEY NO. 2468

Feet

<sup>Mine</sup>  
CRITIC LOBE.

Beginning at E. C. E. mon., identical with E. C. E. of loc. .A mon. of stones 2 ft. base 2 ft., high.

Set a granite stone 24 x 12 x 6 ins. 12 ins. in ground, alongside raised a mound of stones 3 x 3 ft. Stone marked E. C. E. C. 2468.

Thence N. 36° E.

300

To cor. No. 1, identical with cor. of loc. A mon. of stones 2 ft. base 1½ ft. high.

Set a granite stone 20 x 15 x 4 ins. 12 ins. in ground, alongside raised a mound of stones 3 x 3 ft. Stone marked C 1-2468.

Whence a X on a granite rock in place marked B.R. C. 1-2468 brs. S. 17° 10' E. 62.5 ft.

U. S. L. M. No. 2468 H.D. brs. N. 11° 20' E. 600 ft.

Thence N. 53° 28' W.

1500

To cor. No. 2, identical with cor. of loc. A mon. of stones 2 ft. base 1½ ft. high.

Set a granite stone 22 x 8 x 6 ins. 12 ins. in ground, alongside raised a mound of stones 3 x 3 ft. Stone marked C 2-2468.

Whence a X on a granite rock in place marked B.R. C. 2-2468 brs. N. 20° E. 31 ft.

No other bearings available.

## SURVEY NO. 2468

Feet

Thence S. 36° W.

300 To W. C. E. identical with W. C. E. of loc. A  
 mon. of stones 2 ft. base  $1\frac{1}{2}$  ft. high.  
 Set a granite stone 18 x 2x 5 ins. 10 ins. in  
 ground, alongside raised a mound of stones 3 x 3 ft.  
 Stone marked W. C. E. C. 2468

600 To cor. No. 3, identical with cor. of loc. A  
 mon. of stones 2 ft. base  $1\frac{1}{2}$  ft. high.

Set a granite stone 24 x 10 x 6 ins. 12 ins. in  
 ground, alongside raised a mound of stones 3 x 3 ft.  
 Stone marked C 3-2468.

A X on a granite rock in place marked B.R. C  
 3-2468 brs. S. 61° W. 13.5 ft.

A X on a granite rock in place marked B.R. C.  
 3-2468 brs. N. 78°30' W. 14 ft.

trim

Thence S. 53° 28' E.

1500 To cor. No. 4, identical with cor. of loc.  
 A mon. of stones 2 ft. base  $1\frac{1}{2}$  ft. high.

Set a granite stone 24 x 10 x 6 ins. marked  
 C. 4-2468, alongside raised a mound of stones 3 x 3 ft.

Whence a X on a granite rock in place marked B.R.  
 C. 4-2468 brs. N. 82° 30' E. 14.8 ft.

A X on a granite rock in place marked B.R.  
 C. 4-2468 brs. S. 48° 15' E. 23.3 ft.

Thence N. 36° E.

300 To place of beginning survey of exterior boundaries.

Variation at all cors. 14° 45' E.

SURVEY NO. 2468

A R E A

CRITIC Mine 20.660 acres ✓

\*\*\*\*\*

L O C A T I O N

This claim is located in Harcuvar mining district, *in approx. T. 8 N., R. 13 W. Unsurveyed* Yuma County, Arizona, and is bounded on the W. by lode claim N. O. Rollins claimant, and on the N. by lode claim, N. O. Rollins claimant. No other known adjoining claims.

\*\*\*\*\*

V E I N

CRITIC<sup>Mine</sup> extends N. 53° 28' W. 520 ft. and S. 53° 28' E. 980 ft. from the center of discovery shaft.

\*\*\*\*\*

EXPENDITURE OF FIVE HUNDRED DOLLARS.

I certify that the value of improvements upon this claim placed thereon by claimant and his grantors is not less than Five Hundred Dollars, and that said improvements consist of:

Discovery shaft No. 1, which hrs. from the W. C. E. mon. S. 53° 28' E. 520 ft. Shaft 5 x 8 ft. 50 ft. deep.

VALUE \$500.00

Shaft No. 2, which hrs. from cor. No. 4 N. 31° 45' W. 825 ft. Shaft 4 x 6 ft. 100 ft. deep.

VALUE \$1000.00

## SURVEY NO. 2468

Shaft No. 3, which brs. from cor. No. 4 N. 29° W  
760 ft. Shaft 4 x 6 ft. 10 ft. deep.

VALUE \$ 100.00

Shaft No. 4, which brs. from cor. No. 4 N.  
27° 45' W. 725 ft. Shaft 4 x 6 ft. 10 ft. deep.

VALUE \$ 100.00

Shaft No. 5, which brs. from cor. No. 4 N. 24° 15' W  
685 ft. Shaft 4 x 6 ft. At 40 ft. intersects tunnel  
No. 7; at 140 ft. intersects level. Shaft 180 ft.  
deep.

VALUE \$1800.00

Shaft No. 6, which brs. from cor. No. 4 N. 21° 30'  
W. 640 ft. Shaft 4 x 6 ft.; at 25 ft. intersects  
tunnel No. 7; Shaft 125 ft. deep. At bottom of  
shaft level is run to the N. W. 4 x 6 ft. At 55 ft.  
intersects shaft No. 5. Level 155 ft. long.

VALUE \$2800.00

Tunnel No. 7, which brs. from cor. No. 4 N. 20°  
30' W. 625 ft. Tunnel 4 x 6 ft. Course N. 58° W.  
175 ft. At 20 ft. intersects shaft No. 6; at 75 ft.  
intersects shaft No. 5

VALUE \$1750.00

Total value of improvements \$8050.00

\*\*\*\*\*

I N S T R U M E N T

This survey was made with a Gurley Light Mountain  
Solar Transit. The courses were deflected from the  
true Meridian as determined by solar observations. The  
distances were measured with a 50 ft. and 300 ft. steel  
tape.

Prescott, Arizona, September 27, 1907.

*J. J. Fisher*  
U.S. Dep. Min. Surveyor

There being no cor. of the Public Survey or United States location monument within a radius of two miles of this claim, I erected a U. S. L. M. upon a high point visible in all directions.

Cut a X on a granite rock in place, marked U. S. L. M. No. 2468 H. D. Alongside raised a mound of stones 4 ft. base  $4\frac{1}{8}$  ft. high.

Whence a X on a granite rock in place marked B.R. U. S. L. M. No. 2468 H. D. brs. N.  $78^{\circ} 10'$  E. 30.9 ft.

A X on a granite rock in place marked B.R. U. S. L. M. No. 2468 brs. N.  $20^{\circ} 30'$  E. 28.8 ft.

Cunningham Pass brs. S.  $79^{\circ}$  E. about  $1\frac{1}{4}$  miles distant.

Wendon Station on the A. & C. Railroad brs. S.  $35^{\circ}$  E. about 12 miles distant.

This mon. is located in Harcuvar mining district, Yuma County, Arizona. *In approx. T. 8 N., R. 13 W., W. 1/2 Sec. 11*

*J. J. Fisher*  
U.S. Dep. Min. Surveyor

# FINAL OATHS FOR SURVEYS.

## LIST OF NAMES.

A list of the names of the individuals employed by

*J. J. Fisher*

United States Deputy Mineral Surveyor, to assist in running, measuring, and marking the lines, corners, and boundaries described in the foregoing field notes of the survey of the mining claim of

*Bullard*

*J. C.*

known as the

*Critic Mine*

and showing the respective capacities in which they acted.

*E. H. Draper*, Chainman.

*W. B. Lusa*, Chainman.

*W. B. Lusa*, Axman.

*E. H. Draper*, Flagman.

## FINAL OATHS OF ASSISTANTS.

We,

*E. H. Draper*

and

*W. B. Lusa*

, do solemnly swear that we assisted

*J. J. Fisher*

, United States Deputy Mineral Surveyor, in marking the corners and surveying

the boundaries of the mining claim of

*J. C. Bullard*

known as the

*Critic Mine*

represented in the foregoing field notes as having been surveyed by said deputy mineral surveyor and under his direction; and that said survey has been in all respects, to the best of our knowledge and belief, faithfully and correctly executed, and the corner and boundary monuments established according to law and the instructions furnished by the United States Surveyor-General for

*Arizona*

*E. H. Draper*, Chainman.

*W. B. Lusa*, Chainman.

*W. B. Lusa*, Axman.

*E. H. Draper*, Flagman.

Subscribed and sworn to by the above-named persons before me this

*25<sup>th</sup>*

day of *September*, 190*7*

*My commission expires  
at this time 9. 1908*

*J. J. Fisher*

*Notary Public*



FINAL OATH OF U. S. DEPUTY MINERAL SURVEYOR

I, J. J. Fisher, U. S. Deputy Mineral Surveyor, do solemnly swear that, in pursuance of instructions received from the United States Surveyor General for Arizona, dated Sep. 16. 1907, I have, in strict conformity to the laws of the United States, the official regulations and instructions thereunder, and the instructions of said Surveyor General, faithfully and correctly executed the survey of the Mining Claim of J. C. Bullard, known as the Britic Mine, situate in Harcuvar Mining District, Yuma County, Arizona, in Section Approx., Township No. 8 N, Range No. 13 W. Unsur., and designated as Survey No. 2468, as represented in the foregoing field notes, which accurately show the boundaries of said mining claim as distinctly marked by monuments on the ground, and described in the attached copy of the location certificate, which was received by me from the Surveyor General with said instructions, and that all the corners of said survey have been established and perpetuated in strict accordance with the law, official regulations and instructions thereunder; and I do further solemnly swear that the foregoing are the true and original field notes of said survey and my report therein, and that the labor expended and improvements made upon said mining claim by claimant or his grantors are as therein fully stated, and that the character, extent, location and itemized value thereof are specified therein with particularity and full detail, and that no portion of said labor or improvements so credited to this claim has been included in the estimate of expenditures upon any other claim.

J. J. Fisher  
U. S. Deputy Mineral Surveyor.

Subscribed and sworn to by the said J. J. Fisher

U. S. Deputy Mineral Surveyor, before me Scott Hill

this 27<sup>th</sup> day of September, 1907, My commission expires Jan 23. 1911.

Scott Hill  
Notary Public

Affidavit of Five Hundred Dollars Improvements.

We, E. H. Draper, and Lee Hodge

of lawful age, being first duly sworn according to law, depose and say: That we are acquainted with the Critic Mine mining claim, situate in Harcuoa Mining district, Yuma County, Arizona Territory, for which J. C. Bullard

has made application for survey prior to application for patent under the provisions of the act of Congress, approved May 10, 1872; and that the labor done and improvements made thereon by the applicant and his grantor exceed Five Hundred Dollars in value, and further that we are not personally interested in said mine.

E. H. Draper  
Lee Hodge

TERRITORY OF ARIZONA,  
County of Yavapai } ss:

Sworn to and subscribed before me, this 25 day of September, 1907



J. J. Feshus  
Notary Public

14396b400-8-04

My commission expires May 9, 1908

## NOTICE OF LOCATION.

The undersigned claim for mining purposes (1500) feet of this quartz ledge in length along the ledge or vein, and (300) feet on each side of the middle of the vein at the surface, together with all dips, spurs and angles and all valuable mineral deposits contained therein, and all timber growing within the limits of said claim and all water and water privileges thereon under and according to the provisions of an Act of Congress Approved May 10, 1872, entitled an Act to promote the development of the mining resources of the United States, and all acts amended thereto and the laws of the Territory of Arizona.

This claim commences at this notice which is posted in a monument of stones in a conspicuous place on the ledge at the East end of claim; running thence (300) feet in a North-erly direction to a monument of stones; thence (1500) in a Westerly to a monument of stones; thence (600) in a Southerly direction to a monument of Stone; thence <sup>East</sup> (1500) to a monument of stones; thence North (300) to a monument of stones, being the place of beginning.

*and in the Cunningham Pass of Harcuvar mountains* This Claim is situated in the Harcuvar M.D. Yuma Co. Arizona Territory, and shall be known as the CRITIC MINE.

Located this the 21st day of January A.D. 1892.

Located by

J. C. Bullard

Recorded at the request of J. C. Bullard December 23rd 1893 at I P.M.

J. L. Powell

County Recorder

Recorded in Book "G" of Mines at Pages 186, and 187, records of Yuma County, Arizona Territory.

21168

Territory of Arizona )  
 )ss.  
 County of Yuma, )

I, J. M. Polhamus, County Recorder, in and for the County and Territory aforesaid, do hereby certify that the within and foregoing is a true, full, and correct copy of the Mining Location that is of record in my office known as the CRITIC MINE, as filed for record in my office, on the 23rd, day of December A. D. 1893, at 1 P. M., and as appears of record in Book "G" of Mines at Pages 186, and 187, records of Yuma County, Arizona Territory.

In Witness Whereof, I have hereunto set my hand and affixed my seal of office this 9th, day of September A. D. 1907.

*J. M. Polhamus*  
 County Recorder.



U. S. SURVEYOR GENERAL'S FINAL CERTIFICATE ON  
FIELD NOTES.

DEPARTMENT OF THE INTERIOR,

OFFICE OF U. S. SURVEYOR GENERAL,

Phoenix, Arizona,

October 18, 1907.

I, U. S. Surveyor General for District of Arizona, do hereby certify that the foregoing transcript of the Field Notes, return and approval of the Survey of the mining claim of

J. C. Bullard

, known as the CRITIC MINE

, situate in Harcuvar

Mining District, Yuma County,

Arizona, in Section Approx., Township No. 8 N.,

Range No. 13 W., Unsur., and designated as Survey

No. 2468, has been correctly copied from the originals on file in this office; that said Field Notes furnish such an accurate description of said mining claim as will, if incorporated into a patent, serve fully to identify the premises, and that such reference is made therein to natural objects or permanent monuments as will perpetuate and fix the *locus* thereof.

And I further certify that five hundred dollars' worth of labor has been expended or improvements made upon said mining claim by claimant or his grantors, and that said improvements consist of

6 shafts and 1 tunnel, total value \$8500.

and that no portion of said labor or improvements has been included in the estimate of expenditures upon any other claim.

I further certify that the plat thereof, filed in the U. S. Land Office at Phoenix, Arizona is correct and in conformity with the foregoing Field Notes.

Frank S. Ingalls,

United States Surveyor General for Arizona.

4-687.

SURVEYOR-GENERAL'S CERTIFICATE OF APPROVAL OF FIELD NOTES AND SURVEY OF MINING CLAIM.

Department of the Interior,

Office of U. S. Surveyor-General,

Phoenix, Arizona,

October 18, 1907.

I, U. S. Surveyor-General for District of Arizona

do hereby certify that the foregoing and hereto attached Field Notes and Return of the Survey of the Mining Claim of

J. C. Bullard

, known as the

CRITIC MINE

situate in Harcuvar Mining District, Yuma County, Arizona

in Section Approx., Township No. 8 N., Range No. 13 W., Unsur. designated as Survey No. 3468

executed by J. J. Fisher, U. S. Deputy Mineral

Surveyor, September 23, 1907, under my instructions dated

September 16, 1907, have been critically examined and the necessary cor-

rections and explanations made, and the said Field Notes and Return, and the Survey they describe,

are hereby approved. A true copy of the copy of the location certificate filed by the applicant for

survey is included in the field notes.

Handwritten signature of Frank A. Ingalls

U. S. Surveyor-General for Arizona

SURVEY No. 2468  
ARIZONA LAND DISTRICT

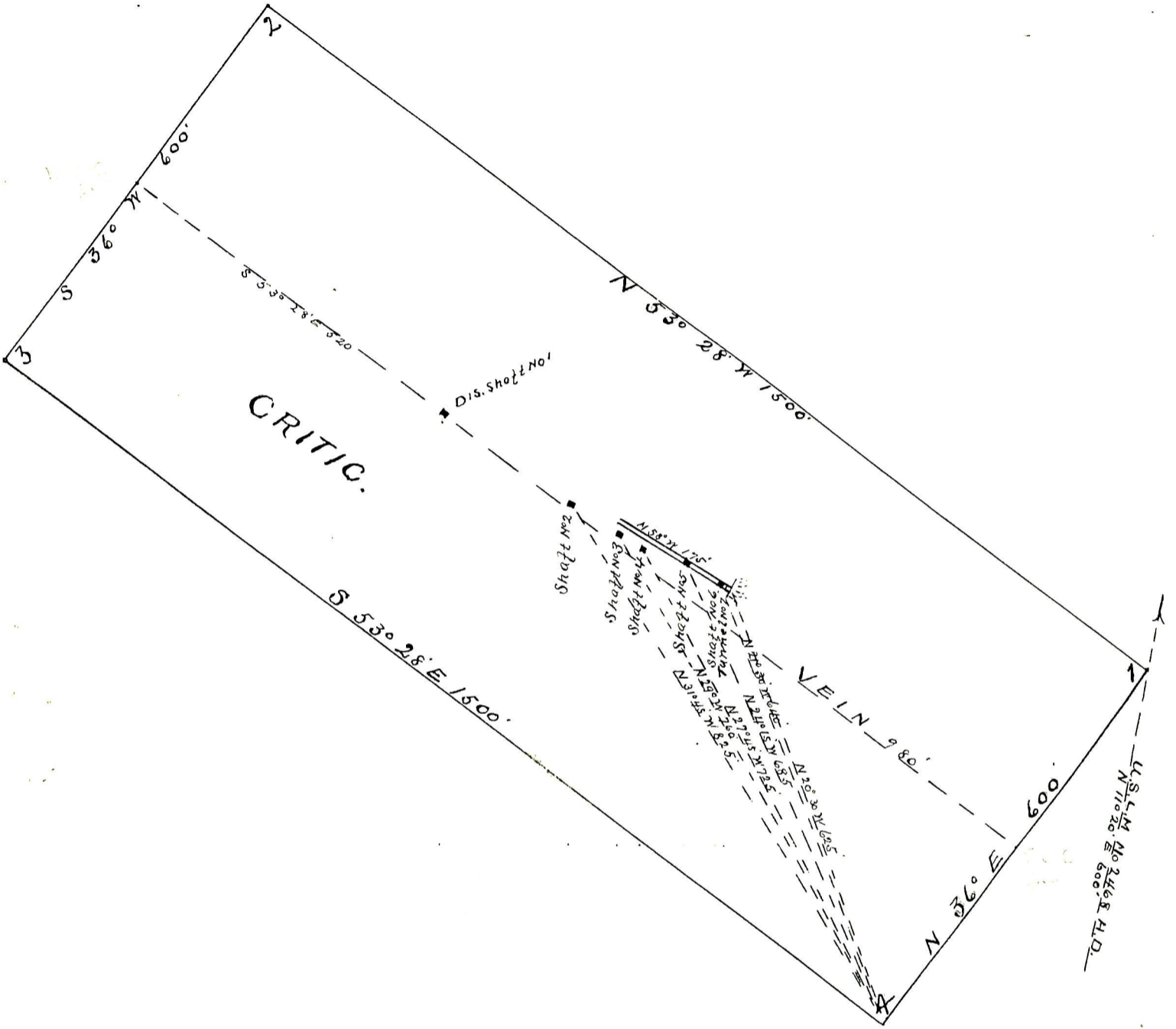

SURVEYED SEPT. 23, 1907  
BY J. J. Fisher  
U.S.D.M.S.